COURSE REGISTRATION REPORT

UNIVERSITY OF HAWAIʻI AT HILO

FALL 2003

Institutional Research Office

University of Hawaiʻi

March 2004

File Reference: Management and Planning Support Folder, Courses

Reports available online at: http:// www.hawaii.edu/iro/maps.htm

COURSE REGISTRATION SUMMARY
UNIVERSITY OF HAWAIʻI AT HILO
FALL 2003

In Fall 2003, there were 485 courses taught at the University of Hawaiʻi at Hilo (UHH), with an enrollment of 14,523 registrations in 765 classes for a total of 41,169 student semester hours (SSH) and course FTE of 2,745 (Tables 1 and 2).

All course registration measures increased over the previous fall semester. Student registrations and SSH increased 8.0% and 8.3% respectively. Over the past five years, student registrations increased 22.0% and SSH increased 22.7%.

Ninety-one percent of total SSH are taught in the College of Arts and Sciences where SSH increased 7.5% from Fall 2002 (Table 3). Ka Haka ʻUla O Keʻelikolani had the largest percentage increase in SSH from last Fall at 38.4%. SSH taught in the College of Agriculture, Forestry and Natural Resource Management decreased 3.4%.

The average class size (ACS) at UHH, computed for all classes except individual instruction (-99) and thesis research (700) was 22 in Fall 2003, compared to 21 five years ago (Table 4).

University of Hawai‘i at Hilo - Fall Semesters

Figure 1
Number of Classes

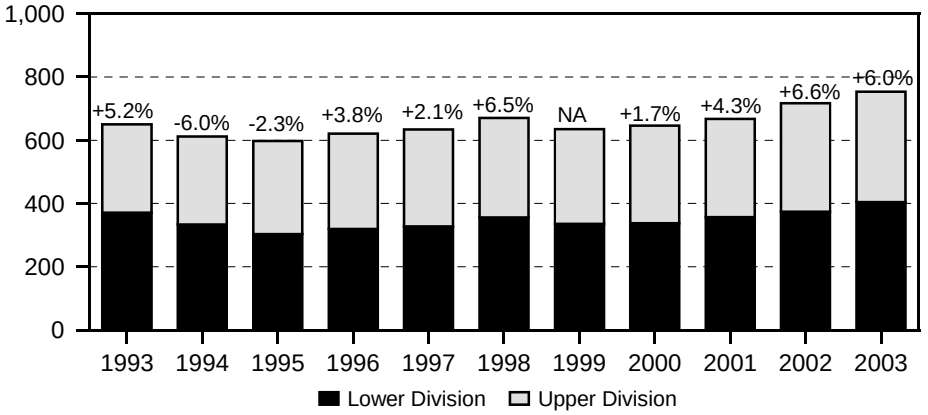

Includes classes numbered -99 (Individual Instr) and 700 (Thesis Research)

Figure 2
Student Registrations

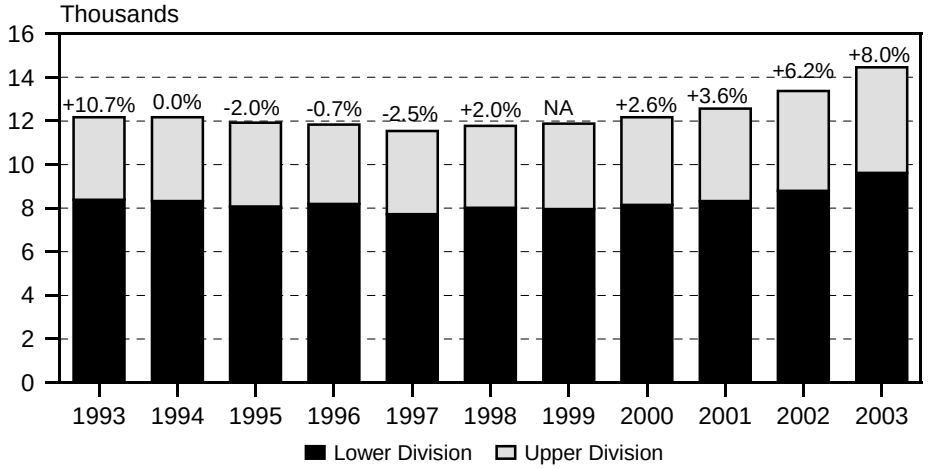

Figure 3
Student Semester Hours (SSH)

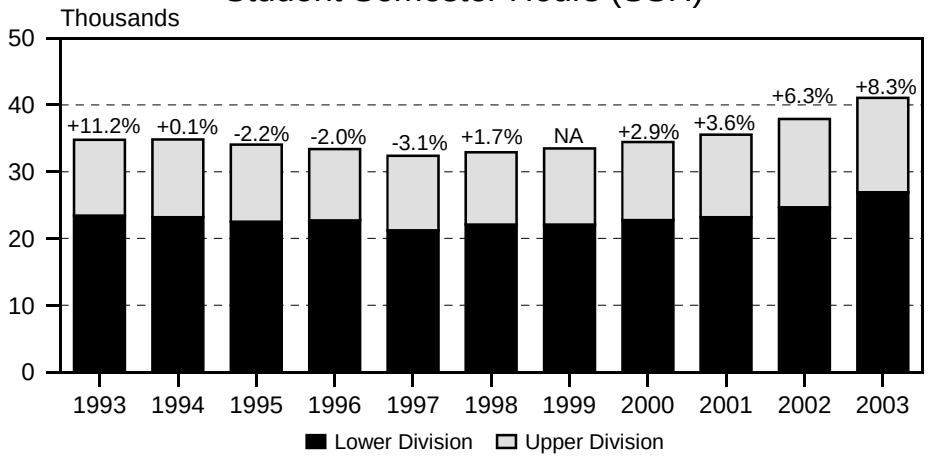

NOTE: Graduate level data are not shown in figures 1 to 3 due to small numbers.
Beginning Fall 1999, includes continuing education classes. Therefore percent changes for Fall 1999 are not comparable with prior year.

Figure 4
Course FTE

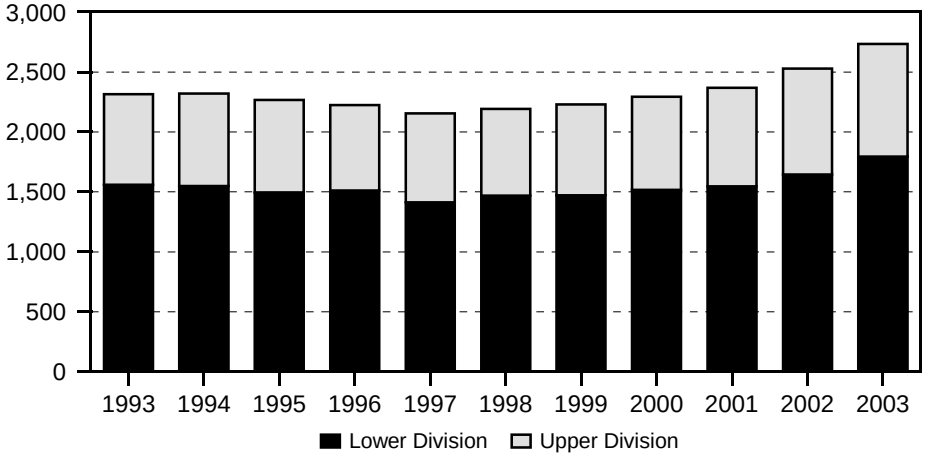

Figure 5
Average Class Size

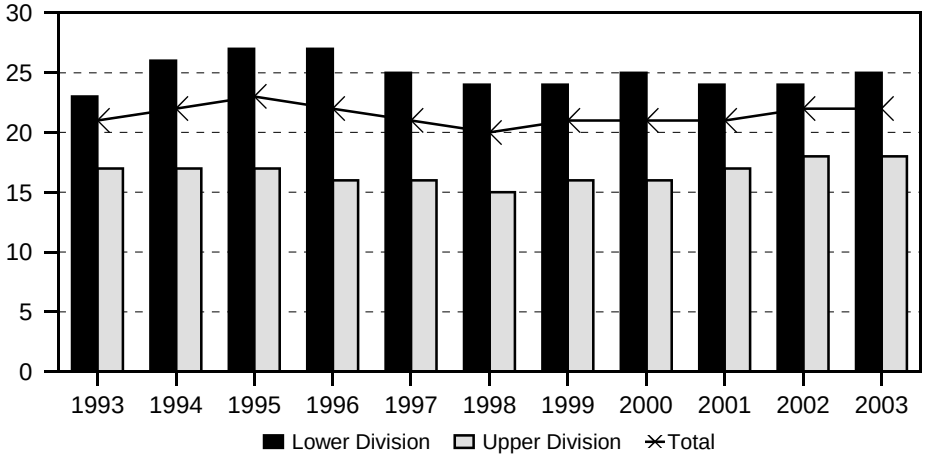

Figure 6
Average Class Size, by College / Area

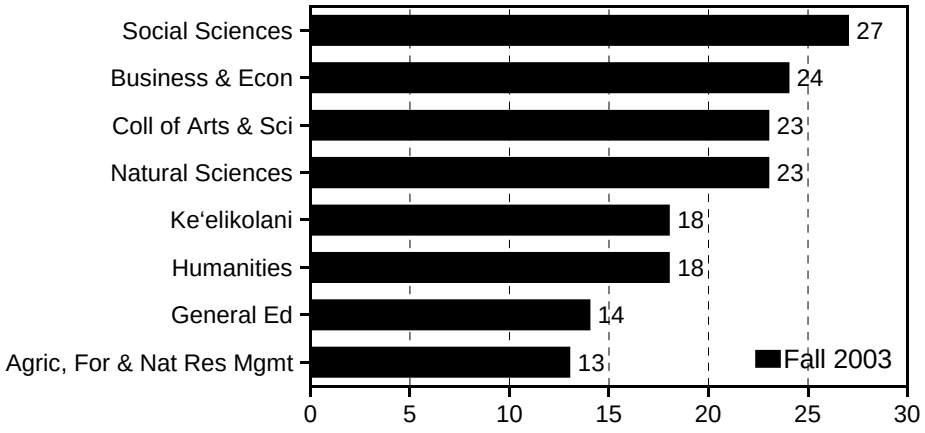

NOTE: Graduate level data are not shown in figures 4 and 5 due to small numbers.

TABLE 1
COURSE REGISTRATION SUMMARY, BY COURSE LEVEL
UNIVERSITY OF HAWAI'I AT HILO
FALL 1999 TO FALL 2003

COURSE LEVEL	COURSES		CLASSES 1/		SEMESTER HOURS		STUDENT REGISTRATIONS		STUDENT SEMESTER HRS	
	No.	%Chg	No.	%Chg	No.	%Chg	No.	%Chg	No.	%Chg
FALL 1999 TOTAL 2/	442	NA	638	NA	1,561	NA	11,906	NA	33,555	NA
100-199	115		234		590		6,058		16,541	
200-299	77		102		275		1,901		5,554	
300-499	247		299		687		3,919		11,376	
500-800	3		3		9		28		84	
FALL 2000 TOTAL	444	0.5	649	1.7	1,590	1.9	12,214	2.6	34,512	2.9
100-199	113	-1.7	237	1.3	604	2.4	6202	2.4	17096	3.4
200-299	77	0.0	101	-1.0	265	-3.6	1942	2.2	5646	1.7
300-499	251	1.6	308	3.0	717	4.4	4025	2.7	11678	2.7
500-800	3	0.0	3	0.0	4	-55.6	45	60.7	92	9.5
FALL 2001 TOTAL	473	6.5	677	4.3	1,655	4.1	12,659	3.6	35,771	3.6
100-199	120	6.2	243	2.5	622	3.0	6177	-0.4	16934	-0.9
200-299	88	14.3	114	12.9	294	10.9	2143	10.4	6255	10.8
300-499	256	2.0	311	1.0	718	0.1	4240	5.3	12365	5.9
500-800	9	200.0	9	200.0	21	425.0	99	120.0	217	135.9
FALL 2002 TOTAL	474	0.2	722	6.6	1,681	1.6	13,442	6.2	38,010	6.3
0-99	4		5		15		85		255	
100-199	118	-1.7	250	2.9	641	3.1	6224	0.8	17168	1.4
200-299	85	-3.4	119	4.4	321	9.2	2486	16.0	7246	15.8
300-499	262	2.3	343	10.3	691	-3.8	4587	8.2	13195	6.7
500-800	5	-44.4	5	-44.4	13	-38.1	60	-39.4	146	-32.7
FALL 2003 TOTAL	485	2.3	765	6.0	1,802	7.2	14,523	8.0	41,169	8.3
0-99	12	200.0	14	180.0	42	180.0	246	189.4	738	189.4
100-199	115	-2.5	257	2.8	654	2.0	6682	7.4	18398	7.2
200-299	85	0.0	133	11.8	351	9.3	2687	8.1	7768	7.2
300-499	265	1.1	350	2.0	744	7.7	4846	5.6	14128	7.1
500-800	8	60.0	11	120.0	11	-15.4	62	3.3	137	-6.2

1/ Includes classes numbered -99 (individual instruction) and 700 (thesis research).
2/ Beginning Fall 1999, includes continuing education classes. Therefore percent changes for Fall 1999 are not comparable with prior year.

SOURCE: Computer Report 3011: "Course Registration Summary Report."

TABLE 2
COURSE REGISTRATION AND AVERAGE CLASS SIZE SUMMARY
UNIVERSITY OF HAWAI'I AT HILO
FALL 2003

COURSE OFFERING AND LEVEL	COURSES	CLASSES 1/ No.	CLASSES 1/ Avg Size	SEM HRS	STUD REGIS	STUDENT SEM HRS	COURSE FTE
TOTAL	485	657	22	1,802	14,523	41,169	2,745
Lower Division	212	390	25	1,047	9,615	26,904	1,795
Upper Division	265	261	18	744	4,846	14,128	939
Graduate Level	8	6	9	11	62	137	11
COLL OF AGRIC, FOR & NAT RES MGMT 2/	37	35	13	108	502	1,395	94
Lower Division	15	14	19	43	282	717	49
Upper Division	22	21	10	65	220	678	45
Agriculture	8	5	22	16	140	284	19
Lower Division	5	3	31	10	112	207	14
Upper Division	3	2	8	6	28	77	5
Agricultural Business	1	1	15	3	15	45	3
Lower Division	1	1	15	3	15	45	3
Agricultural Economics	3	3	11	9	32	96	7
Lower Division	1	1	13	3	13	39	3
Upper Division	2	2	10	6	19	57	4
Agricultural Engineering	3	3	9	10	28	100	6
Lower Division	1	1	6	3	6	18	1
Upper Division	2	2	11	7	22	82	5
Animal Science	7	7	11	21	80	240	16
Lower Division	2	2	19	6	37	111	7
Upper Division	5	5	9	15	43	129	9
Aquaculture	2	2	21	6	42	126	9
Lower Division	1	1	28	3	28	84	6
Upper Division	1	1	14	3	14	42	3
Entomology	2	2	7	6	14	42	3
Lower Division	1	1	8	3	8	24	2
Upper Division	1	1	6	3	6	18	1
Horticulture	7	8	14	24	109	327	22
Lower Division	3	4	16	12	63	189	13
Upper Division	4	4	12	12	46	138	9
Plant Pathology	1	1	13	3	13	39	3
Upper Division	1	1	13	3	13	39	3
Plant Physiology	1	1	11	3	11	33	2
Upper Division	1	1	11	3	11	33	2
Soil Science	2	2	9	7	18	63	4
Upper Division	2	2	9	7	18	63	4
COLLEGE OF ARTS & SCIENCES	427	585	23	1,564	13,347	37,617	2,507
Lower Division	187	351	25	919	8,783	24,470	1,631
Upper Division	233	228	19	634	4,504	13,014	865
Graduate Level	7	6	9	11	60	133	11
Business & Economics	37	50	24	150	1,207	3,621	240
Lower Division	8	21	29	63	604	1,812	121
Upper Division	29	29	21	87	603	1,809	119

TABLE 2 (cont.)

COURSE OFFERING AND LEVEL	COURSES	CLASSES 1/ No.	Avg Size	SEM HRS	STUD REGIS	STUDENT SEM HRS	COURSE FTE
Accounting	5	7	20	21	144	432	29
Lower Division	2	5	23	15	113	339	23
Upper Division	3	2	14	6	31	93	6
Business	2	6	36	18	217	651	43
Lower Division	1	5	41	15	205	615	41
Upper Division	1	1	12	3	12	36	2
Economics	9	14	22	42	306	918	61
Lower Division	3	7	29	21	204	612	41
Upper Division	6	7	15	21	102	306	20
Finance	3	4	28	12	113	339	23
Upper Division	3	4	28	12	113	339	23
Management	10	10	23	30	234	702	46
Lower Division	1	2	24	6	47	141	9
Upper Division	9	8	23	24	187	561	37
Marketing	3	4	17	12	67	201	13
Upper Division	3	4	17	12	67	201	13
Quant Bus Analysis	5	5	25	15	126	378	25
Lower Division	1	2	18	6	35	105	7
Upper Division	4	3	30	9	91	273	18
Humanities	133	166	18	453	3,057	8,873	591
Lower Division	71	115	18	310	2,105	6,090	406
Upper Division	62	51	18	143	952	2,783	185
Art	12	14	19	42	272	814	54
Lower Division	8	11	21	33	228	682	45
Upper Division	4	3	13	9	44	132	9
Comun	17	20	29	60	585	1,755	117
Lower Division	4	9	28	27	249	747	50
Upper Division	13	11	29	33	336	1,008	67
Dance	6	7	23	13	164	292	19
Lower Division	4	5	28	8	139	228	15
Upper Division	2	2	13	5	25	64	4
Drama	8	9	12	24	108	315	21
Lower Division	3	4	19	12	75	225	15
Upper Division	5	5	6	12	33	90	6
English	22	36	20	108	709	2,127	142
Lower Division	9	24	20	72	471	1,413	94
Upper Division	13	12	19	36	238	714	48
English as Second Lang	13	16	17	48	269	807	54
Lower Division	13	16	17	48	269	807	54
Foreign Languages	10	12	15	45	182	689	46
Lower Division	6	9	16	36	143	572	38
Upper Division	4	3	13	9	39	117	8
Chinese	1	1	12	4	12	48	3
Lower Division	1	1	12	4	12	48	3
French	3	2	16	8	32	127	8
Lower Division	2	2	16	8	31	124	8
Upper Division	1	0	0	0	1	3	0

TABLE 2 (cont.)

COURSE OFFERING AND LEVEL	COURSES	CLASSES 1/ No.	Avg Size	SEM HRS	STUD REGIS	STUDENT SEM HRS	COURSE FTE
Japanese	5	8	15	29	119	438	30
Lower Division	2	5	16	20	81	324	22
Upper Division	3	3	13	9	38	114	8
Spanish	1	1	19	4	19	76	5
Lower Division	1	1	19	4	19	76	5
Honors	2	2	15	6	29	87	6
Lower Division	2	2	15	6	29	87	6
Japanese Studies	2	1	30	3	31	93	6
Upper Division	2	1	30	3	31	93	6
Linguistics	3	3	21	9	66	198	14
Lower Division	1	2	27	6	53	159	11
Upper Division	2	1	11	3	13	39	3
Music	22	30	8	47	251	525	35
Lower Division	14	23	8	32	187	384	26
Upper Division	8	7	9	15	64	141	9
Philosophy	11	13	22	39	293	877	58
Lower Division	4	7	24	21	166	498	33
Upper Division	7	6	21	18	127	379	25
Religious Studies	5	3	32	9	98	294	19
Lower Division	3	3	32	9	96	288	19
Upper Division	2	0	0	0	2	6	0
Natural Sciences	132	207	23	503	4,687	12,485	833
Lower Division	70	143	26	351	3,758	10,017	668
Upper Division	62	64	14	152	929	2,468	165
Astronomy	9	9	21	17	188	504	34
Lower Division	4	5	33	11	165	451	30
Upper Division	5	4	6	6	23	53	4
Biology	30	43	28	81	1,216	2,743	183
Lower Division	16	30	33	54	993	2,217	148
Upper Division	14	13	16	27	223	526	35
Chemistry	14	20	22	35	445	1,126	75
Lower Division	8	16	27	29	435	1,108	74
Upper Division	6	4	2	6	10	18	1
Computer Science	13	25	20	75	509	1,527	102
Lower Division	10	21	20	63	416	1,248	83
Upper Division	3	4	23	12	93	279	19
Geology	11	14	19	33	264	710	47
Lower Division	7	10	23	25	230	616	41
Upper Division	4	4	9	8	34	94	6
Marine Science	16	22	24	51	543	1,337	90
Lower Division	7	14	27	31	383	939	63
Upper Division	9	8	19	20	160	398	27
Mathematics	15	33	25	109	818	2,692	179
Lower Division	11	29	25	97	737	2,449	163
Upper Division	4	4	20	12	81	243	16

TABLE 2 (cont.)

COURSE OFFERING AND LEVEL	COURSES	CLASSES 1/ No.	Avg Size	SEM HRS	STUD REGIS	STUDENT SEM HRS	COURSE FTE
Natural Science	2	2	18	6	35	105	7
Lower Division	1	1	23	3	23	69	5
Upper Division	1	1	12	3	12	36	2
Nursing	14	20	15	54	299	843	56
Lower Division	1	1	26	3	26	78	5
Upper Division	13	19	14	51	273	765	51
Physics	8	19	19	42	370	898	60
Lower Division	5	16	22	35	350	842	56
Upper Division	3	3	7	7	20	56	4
Social Sciences	122	155	27	437	4,296	12,299	821
Lower Division	37	65	34	174	2,220	6,263	417
Upper Division	78	84	23	252	2,016	5,903	393
Graduate Level	7	6	9	11	60	133	11
Anthropology	12	15	37	45	569	1,701	114
Lower Division	4	9	43	27	388	1,164	78
Upper Division	8	6	29	18	181	537	36
Education	41	46	20	103	917	2,088	141
Lower Division	15	15	23	25	352	605	40
Upper Division	19	25	20	67	505	1,350	90
Graduate Level	7	6	9	11	60	133	11
Education	20	26	18	66	468	1,195	82
Upper Division	15	22	19	58	410	1,065	71
Graduate Level	5	4	13	8	58	130	11
Health & Phys Ed	19	18	24	34	447	890	59
Lower Division	15	15	23	25	352	605	40
Upper Division	4	3	29	9	95	285	19
Teacher Ed & Curr Std	2	2	1	3	2	3	0
Graduate Level	2	2	1	3	2	3	0
Geography	12	15	35	45	522	1,564	104
Lower Division	5	10	41	30	405	1,215	81
Upper Division	7	5	23	15	117	349	23
History	10	13	31	39	406	1,218	81
Lower Division	2	6	43	18	255	765	51
Upper Division	8	7	21	21	151	453	30
Occupational Health and Safety 3/	1	1	31	3	31	93	6
Lower Division	1	1	31	3	31	93	6
Upper Division	0	0	0	0	0	0	0
Political Science	14	16	27	57	442	1,347	90
Lower Division	3	5	43	15	216	648	43
Upper Division	11	11	20	42	226	699	47
Psychology	20	30	30	96	938	2,920	194
Lower Division	3	9	31	32	278	934	62
Upper Division	17	21	30	64	660	1,986	132
Sociology	11	17	24	43	409	1,182	79
Lower Division	3	8	29	18	233	653	44
Upper Division	8	9	19	25	176	529	35
Women's Studies	1	2	31	6	62	186	12
Lower Division	1	2	31	6	62	186	12

TABLE 2 (cont.)

COURSE OFFERING AND LEVEL	COURSES	CLASSES 1/ No.	Avg Size	SEM HRS	STUD REGIS	STUDENT SEM HRS	COURSE FTE
General Education	3	7	14	21	100	339	22
Lower Division	1	7	14	21	96	288	19
Upper Division	2	0	0	0	4	51	3
Interdisciplinary Studies	2	0	0	0	4	51	3
Upper Division	2	0	0	0	4	51	3
University	1	7	14	21	96	288	19
Lower Division	1	7	14	21	96	288	19
KE'ELIKOLANI 4/	21	37	18	130	674	2,157	144
Lower Division	10	25	22	85	550	1,717	115
Upper Division	10	12	10	45	122	436	29
Graduate Level	1	0	0	0	2	4	0
Ke'elikolani Education 5/	2	2	12	12	24	144	10
Upper Division	2	2	12	12	24	144	10
Hawaiian	8	21	14	79	300	1,023	68
Lower Division	4	15	17	56	255	852	57
Upper Division	3	6	7	23	43	167	11
Graduate Level	1	0	0	0	2	4	0
Hawaiian Studies	11	14	25	39	350	990	66
Lower Division	6	10	29	29	295	865	58
Upper Division	5	4	14	10	55	125	8

1/ Excludes classes numbered -99 (individual instruction) and 700 (thesis research).
2/ Formerly called College of Agriculture; name changed to College of Agriculture, Forestry and Natural Resource Management as of July 1998.
3/ Occupational Safety and Health added in Summer 2002.
4/ The College of Hawaiian Language was renamed Ka Haka 'Ula O Ke'elikolani in February 1999.
5/ Ke'elikolani Anthropology, Ke'elikolani Education and Ke'elikolani Indigenous Studies added in Fall 2001.

SOURCES: Computer Report 3011: "Course Registration Summary Report" and
Computer Report 3011C: "Number of Classes and Average Class Size."

TABLE 3
STUDENT SEMESTER HOURS (SSH) AND COURSE FTE
UNIVERSITY OF HAWAI'I AT HILO
FALL 1999 TO FALL 2003

COLLEGE AND LEVEL	FALL 1999 1/			FALL 2000			FALL 2001			FALL 2002			FALL 2003		
	SSH No.	SSH %Chg	COURSE FTE	SSH No.	SSH %Chg	COURSE FTE	SSH No.	SSH %Chg	COURSE FTE	SSH No.	SSH %Chg	COURSE FTE	SSH No.	SSH %Chg	COURSE FTE
TOTAL	33,555	NA	2,238	34,512	2.9	2,302	35,771	3.6	2,389	38,010	6.3	2,542	41,169	8.3	2,745
Lower Division	22,095		1,471	22,742	2.9	1,518	23,189	2.0	1,547	24,669	6.4	1,646	26,904	9.1	1,795
Upper Division	11,376		759	11,678	2.7	776	12,365	5.9	822	13,195	6.7	883	14,128	7.1	939
Graduate Level	84		8	92	9.5	8	217	135.9	20	146	-32.7	13	137	-6.2	11
COLL OF AGRIC, FOR, NAT RES & MGT 2/	1,271		84	1,237	-2.7	82	1,208	-2.3	79	1,444	19.5	96	1,395	-3.4	94
Lower Division	725		48	614	-15.3	41	696	13.4	46	786	12.9	52	717	-8.8	49
Upper Division	546		36	623	14.1	41	512	-17.8	33	658	28.5	44	678	3.0	45
COLLEGE OF ARTS & SCIENCES	30,834		2,055	31,979	3.7	2,134	33,044	3.3	2,206	35,008	5.9	2,341	37,617	7.5	2,507
Lower Division	20,363		1,355	21,206	4.1	1,416	21,389	0.9	1,427	22,685	6.1	1,514	24,470	7.9	1,631
Upper Division	10,429		696	10,681	2.4	710	11,487	7.5	764	12,207	6.3	817	13,014	6.6	865
Graduate Level	42		4	92	119.0	8	168	82.6	15	116	-31.0	10	133	14.7	11
Business & Economics	2,709		181	2,954	9.0	197	3,114	5.4	207	3,354	7.7	222	3,621	8.0	240
Lower Division	1,356		90	1,628	20.1	109	1,536	-5.7	103	1,644	7.0	109	1,812	10.2	121
Upper Division	1,353		91	1,326	-2.0	88	1,578	19.0	104	1,710	8.4	113	1,809	5.8	119
Humanities	7,349		489	7,688	4.6	512	7,847	2.1	525	8,283	5.6	554	8,873	7.1	591
Lower Division	5,210		346	5,196	-0.3	346	5,229	0.6	351	5,962	14.0	398	6,090	2.1	406
Upper Division	2,139		143	2,492	16.5	166	2,618	5.1	174	2,321	-11.3	156	2,783	19.9	185
Natural Sciences	10,180		678	10,347	1.6	692	10,601	2.5	707	11,240	6.0	751	12,485	11.1	833
Lower Division	8,473		565	8,550	0.9	572	8,528	-0.3	567	8,807	3.3	588	10,017	13.7	668
Upper Division	1,707		113	1,797	5.3	120	2,073	15.4	140	2,433	17.4	163	2,468	1.4	165
Social Sciences	10,374		693	10,780	3.9	719	11,221	4.1	750	11,720	4.4	786	12,299	4.9	821
Lower Division	5,120		341	5,685	11.0	379	5,871	3.3	391	5,915	0.7	395	6,263	5.9	417
Upper Division	5,212		348	5,003	-4.0	332	5,182	3.6	344	5,689	9.8	381	5,903	3.8	393
Graduate Level	42		4	92	119.0	8	168	82.6	15	116	-31.0	10	133	14.7	11
General Education	222		14	210	-5.4	14	261	24.3	17	411	57.5	28	339	-17.5	22
Lower Division	204		13	147	-27.9	10	225	53.1	15	357	58.7	24	288	-19.3	19
Upper Division	18		1	63	250.0	4	36	-42.9	2	54	50.0	4	51	-5.6	3
KE'ELIKOLANI 3/	1,450		99	1,296	-10.6	86	1,519	17.2	104	1,558	2.6	105	2,157	38.4	144
Lower Division	1,007		68	922	-8.4	61	1,104	19.7	74	1,198	8.5	80	1,717	43.3	115
Upper Division	401		27	374	-6.7	25	366	-2.1	25	330	-9.8	22	436	32.1	29
Graduate Level	42		4	0	-100.0	0	49		5	30	-38.8	3	4	-86.7	0

1/ Beginning Fall 1999, includes continuing education classes. Therefore, percent changes for Fall 1999 are not comparable with prior year.
2/ Formerly called College of Agriculture; name changed to College of Agriculture, Forestry and Natural Resource Managment as of July 1998.
3/ The College of Hawaiian Language was renamed Ka Haka 'Ula O Ke'elikolani in February 1999.

SOURCE: Computer Report 3011: "Course Registration Summary Report."

TABLE 4
NUMBER OF CLASSES AND AVERAGE CLASS SIZE 1/
UNIVERSITY OF HAWAI'I AT HILO
FALL 1999 TO FALL 2003

COLLEGE AND LEVEL	FALL 1999 2/			FALL 2000			FALL 2001			FALL 2002			FALL 2003		
	CLASSES No.	%Chg	AVG SIZE	CLASSES No.	%Chg	AVG SIZE	CLASSES No.	%Chg	AVG SIZE	CLASSES No.	%Chg	AVG SIZE	CLASSES No.	%Chg	AVG SIZE
TOTAL	565	NA	21	575	1.8	21	598	4.0	21	611	2.2	22	657	7.5	22
Lower Division	326		24	328	0.6	25	346	5.5	24	361	4.3	24	390	8.0	25
Upper Division	236		16	245	3.8	16	244	-0.4	17	245	0.4	18	261	6.5	18
Graduate Level	3		9	2	-33.3	22	8	300.0	12	5	-37.5	12	6	20.0	9
COLL OF AGRIC, FOR, NAT RES & MGT 3/	33		15	33	0.0	14	30	-9.1	14	31	3.3	16	35	12.9	13
Lower Division	13		26	11	-15.4	24	12	9.1	23	12	0.0	25	14	16.7	19
Upper Division	20		9	22	10.0	9	18	-18.2	9	19	5.6	11	21	10.5	10
COLLEGE OF ARTS & SCIENCES	504		21	515	2.2	22	536	4.1	22	553	3.2	22	585	5.8	23
Lower Division	298		24	303	1.7	25	317	4.6	24	332	4.7	24	351	5.7	25
Upper Division	205		17	210	2.4	17	214	1.9	18	218	1.9	19	228	4.6	19
Graduate Level	1		14	2	100.0	22	5	150.0	16	3	-40.0	17	6	100.0	9
Business & Economics	45		20	46	2.2	22	45	-2.2	23	45	0.0	25	50	11.1	24
Lower Division	17		27	19	11.8	30	19	0.0	27	18	-5.3	30	21	16.7	29
Upper Division	28		16	27	-3.6	16	26	-3.7	20	27	3.8	21	29	7.4	21
Humanities	135		18	136	0.7	19	151	11.0	17	155	2.6	18	166	7.1	18
Lower Division	88		20	88	0.0	20	104	18.2	17	109	4.8	18	115	5.5	18
Upper Division	47		15	48	2.1	17	47	-2.1	18	46	-2.1	16	51	10.9	18
Natural Sciences	179		21	183	2.2	21	184	0.5	22	196	6.5	21	207	5.6	23
Lower Division	130		25	129	-0.8	25	124	-3.9	26	135	8.9	24	143	5.9	26
Upper Division	49		13	54	10.2	12	60	11.1	13	61	1.7	14	64	4.9	14
Social Sciences	141		25	147	4.3	25	150	2.0	26	148	-1.3	27	155	4.7	27
Lower Division	59		31	64	8.5	31	64	0.0	33	61	-4.7	34	65	6.6	34
Upper Division	81		21	81	0.0	21	81	0.0	21	84	3.7	22	84	0.0	23
Graduate Level	1		14	2	100.0	22	5	150.0	16	3	-40.0	17	6	100.0	9
General Education	4		17	3	-25.0	16	6	100.0	14	9	50.0	13	7	-22.2	14
Lower Division	4		17	3	-25.0	16	6	100.0	14	9	50.0	13	7	-22.2	14
KE'ELIKOLANI 4/	28		15	27	-3.6	15	32	18.5	15	27	-15.6	19	37	37.0	18
Lower Division	15		20	14	-6.7	21	17	21.4	21	17	0.0	23	25	47.1	22
Upper Division	11		11	13	18.2	9	12	-7.7	8	8	-33.3	13	12	50.0	10
Graduate Level	2		7	0	-100.0	0	3		5	2	-33.3	5	0	-100.0	0

1/ Excludes classes -99 (individual instruction) and 700 (thesis research).
2/ Beginning Fall 1999, includes continuing education classes. Therefore, percent changes for Fall 1999 are not comparable with prior year.
3/ Formerly called College of Agriculture; name changed to College of Agriculture, Forestry and Natural Resource Managment as of July 1998.
4/ The College of Hawaiian Language was renamed Ka Haka 'Ula O Ke'elikolani in February 1999.

SOURCE: Computer Report 3011C: "Number of Classes and Average Class Size."