COURSE REGISTRATION REPORT

UNIVERSITY OF HAWAI‘I AT HILO

FALL 2005

Institutional Research Office

University of Hawai‘i

March 2006

File Reference: Management and Planning Support Folder, Courses

Reports available online at: http://www.hawaii.edu/iro/maps.htm

University of Hawai‘i at Hilo - Fall Semesters

Figure 1
Number of Classes

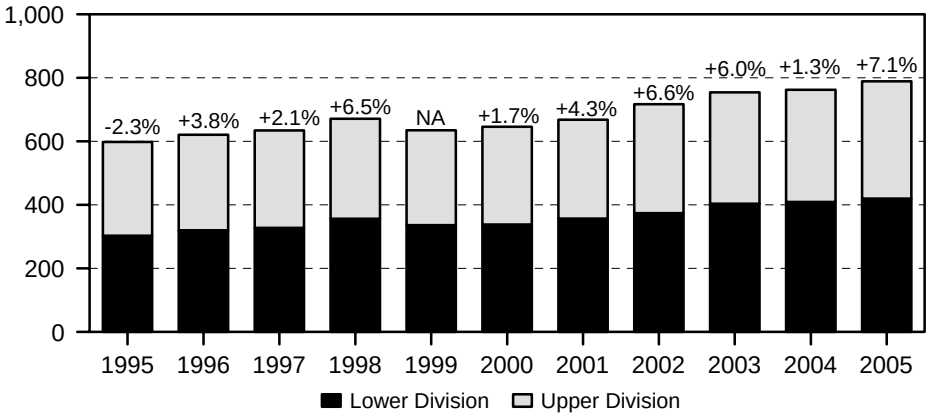

Includes classes numbered -99 (Individual Instr) and 700 (Thesis Research)

Figure 2
Student Registrations

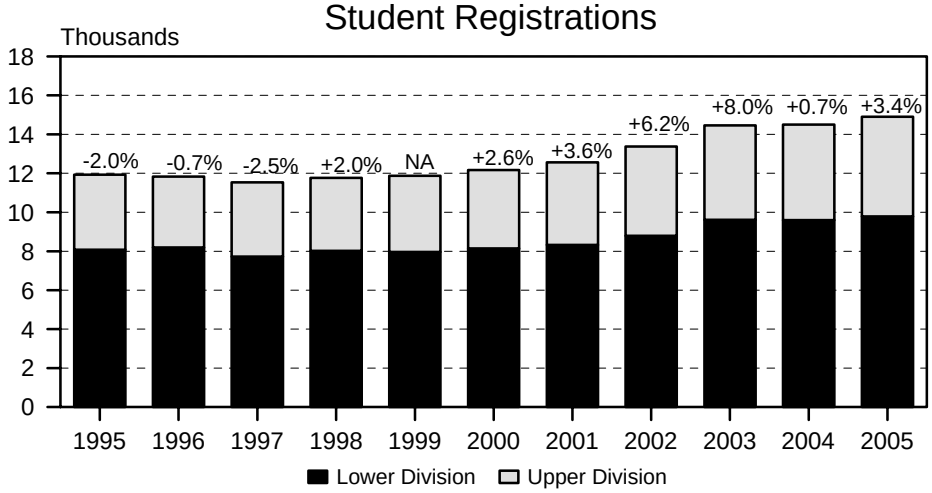

Figure 3
Student Semester Hours (SSH)

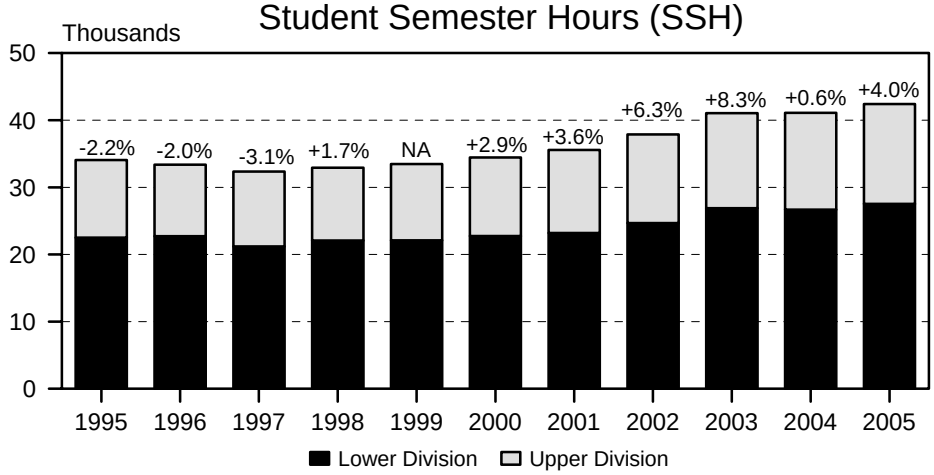

NOTE: Graduate level data are not shown in figures 1 to 3 due to small numbers.
Beginning Fall 1999, includes continuing education classes. Therefore percent changes for Fall 1999 are not comparable with prior year.

Figure 4
Course FTE

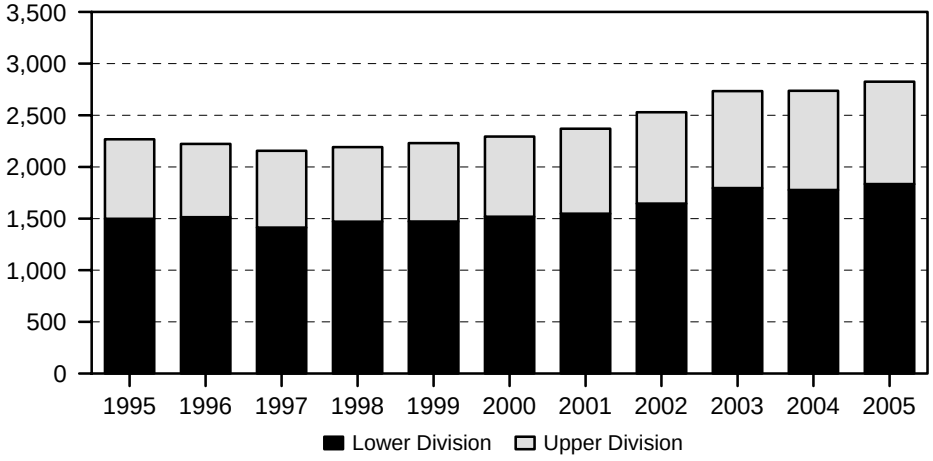

Figure 5
Average Class Size

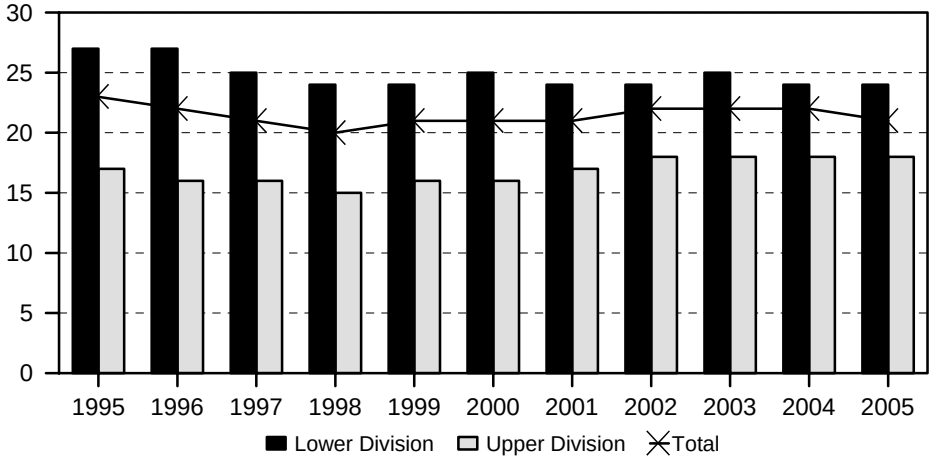

Figure 6
Average Class Size, by College / Area

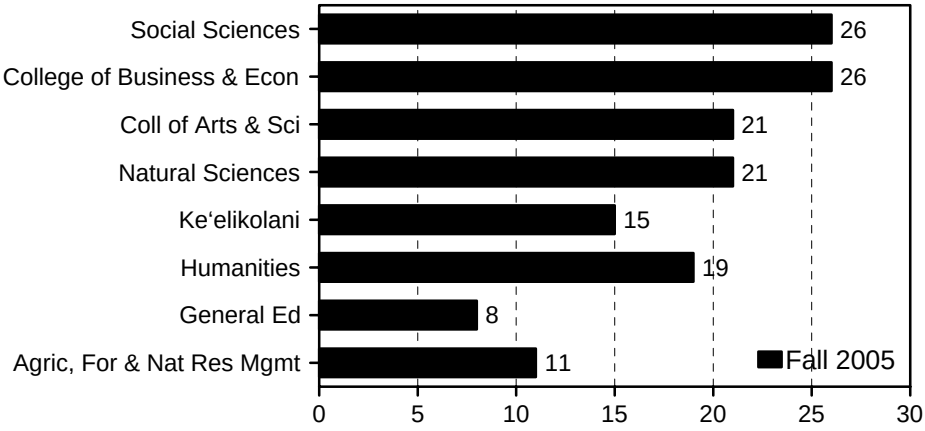

NOTE: Graduate level data are not shown in figures 4 and 5 due to small numbers.

TABLE 1
COURSE REGISTRATION SUMMARY, BY COURSE LEVEL
UNIVERSITY OF HAWAI'I AT HILO
FALL 2001 TO FALL 2005

COURSE LEVEL	COURSES		CLASSES 1/		SEMESTER HOURS		STUDENT REGISTRATIONS		STUDENT SEMESTER HRS	
	No.	%Chg	No	%Chg	No.	%Chg	No.	%Chg	No.	%Chg
FALL 2001 TOTAL	473	6.5	677	4.3	1,655	4.1	12,659	3.6	35,771	3.6
100-199	120	6.2	243	2.5	622	3.0	6,177	-0.4	16,934	-0.9
200-299	88	14.3	114	12.9	294	10.9	2,143	10.4	6,255	10.8
300-499	256	2.0	311	1.0	718	0.1	4,240	5.3	12,365	5.9
500-800	9	200.0	9	200.0	21	425.0	99	120.0	217	135.9
FALL 2002 TOTAL	474	0.2	722	6.6	1,681	1.6	13,442	6.2	38,010	6.3
0-99	4		5		15		85		255	
100-199	118	-1.7	250	2.9	641	3.1	6,224	0.8	17,168	1.4
200-299	85	-3.4	119	4.4	321	9.2	2,486	16.0	7,246	15.8
300-499	262	2.3	343	10.3	691	-3.8	4,587	8.2	13,195	6.7
500-800	5	-44.4	5	-44.4	13	-38.1	60	-39.4	146	-32.7
FALL 2003 TOTAL	485	2.3	765	6.0	1,802	7.2	14,523	8.0	41,169	8.3
0-99	12	200.0	14	180.0	42	180.0	246	189.4	738	189.4
100-199	115	-2.5	257	2.8	654	2.0	6,682	7.4	18,398	7.2
200-299	85	0.0	133	11.8	351	9.3	2,687	8.1	7,768	7.2
300-499	265	1.1	350	2.0	744	7.7	4,846	5.6	14,128	7.1
500-800	8	60.0	11	120.0	11	-15.4	62	3.3	137	-6.2
FALL 2004 TOTAL	505	4.1	775	1.3	1,864	3.4	14,628	0.7	41,408	0.6
0-99	12	0.0	15	7.1	45	7.1	280	13.8	840	13.8
100-199	114	-0.9	259	0.8	656	0.3	6,677	-0.1	18,213	-1.0
200-299	87	2.4	135	1.5	353	0.6	2,635	-1.9	7,617	-1.9
300-499	279	5.3	353	0.9	784	5.4	4,908	1.3	14,404	2.0
500-800	13	62.5	13	18.2	26	136.4	128	106.5	334	143.8
FALL 2005 TOTAL	536	6.1	830	7.1	2,020	8.4	15,127	3.4	43,081	4.0
0-99	16	33.3	21	40.0	104	131.1	302	7.9	1,102	31.2
100-199	117	2.6	268	3.5	687	4.7	6,627	-0.7	18,186	-0.1
200-299	87	0.0	131	-3.0	365	3.4	2,855	8.3	8,231	8.1
300-499	290	3.9	369	4.5	805	2.7	5,121	4.3	14,893	3.4
500-800	26	100.0	41	215.4	59	126.9	222	73.4	669	100.3

1/ Includes classes numbered -99 (individual instruction) and 700 (thesis research).

SOURCE: Banner Operational Data Store (ODS), IRO_SOCAD and IRO_SOCEX.

TABLE 2
COURSE REGISTRATION AND AVERAGE CLASS SIZE SUMMARY
UNIVERSITY OF HAWAI'I AT HILO
FALL 2005

COURSE OFFERING AND LEVEL	COURSES	CLASSES 1/ No.	CLASSES 1/ Avg Size	SEM HRS	STUD REGIS	STUDENT SEM HRS	COURSE FTE
TOTAL	536	713	21	2,020	15,127	43,081	2,881
Lower Division	220	413	24	1,156	9,784	27,519	1,834
Upper Division	290	280	18	805	5,121	14,893	991
Graduate Level	26	20	10	59	222	669	56
COLL OF AGRIC, FOR & NAT RES MGMT.	34	33	11	97	379	1,086	72
Lower Division	15	15	13	43	190	534	36
Upper Division	19	18	10	54	189	552	36
Agriculture	8	6	15	14	98	227	15
Lower Division	5	4	14	10	57	135	9
Upper Division	3	2	16	4	41	92	6
Agricultural Business	2	2	7	6	13	39	3
Lower Division	2	2	7	6	13	39	3
Agricultural Economics	3	3	10	9	29	87	6
Lower Division	1	1	13	3	13	39	3
Upper Division	2	2	8	6	16	48	3
Agricultural Engineering	2	2	5	7	9	29	2
Lower Division	1	1	7	3	7	21	1
Upper Division	1	1	2	4	2	8	1
Animal Science	6	6	9	18	56	168	11
Lower Division	3	3	11	9	34	102	7
Upper Division	3	3	7	9	22	66	4
Aquaculture	1	1	8	3	8	24	2
Upper Division	1	1	8	3	8	24	2
Entomology	1	1	10	3	10	30	2
Upper Division	1	1	10	3	10	30	2
Horticulture	7	8	14	25	113	353	23
Lower Division	3	4	17	12	66	198	13
Upper Division	4	4	12	13	47	155	10
Natural Resources	1	1	11	3	11	33	2
Upper Division	1	1	11	3	11	33	2
Plant Pathology	1	1	7	3	7	21	1
Upper Division	1	1	7	3	7	21	1
Plant Physiology	1	1	10	3	10	30	2
Upper Division	1	1	10	3	10	30	2
Soil Science	1	1	15	3	15	45	3
Upper Division	1	1	15	3	15	45	3
COLLEGE OF ARTS & SCIENCES	438	588	21	1,632	12,819	36,067	2,412
Lower Division	187	352	24	967	8,472	23,596	1,572
Upper Division	231	220	18	618	4,157	11,895	792
Graduate Level	20	16	10	47	190	576	48
Humanities	132	160	19	468	3,083	9,322	624
Lower Division	70	110	20	324	2,184	6,643	442
Upper Division	57	46	17	132	850	2,532	170
Graduate Level	5	4	10	12	49	147	12

TABLE 2 (cont.)

COURSE OFFERING AND LEVEL	COURSES	CLASSES 1/ No.	Avg Size	SEM HRS	STUD REGIS	STUDENT SEM HRS	COURSE FTE
Art	12	12	19	36	236	706	47
Lower Division	7	9	19	27	174	522	35
Upper Division	5	3	18	9	62	184	12
China - US Relations	5	4	10	12	49	147	12
Graduate Level	5	4	10	12	49	147	12
Comun	18	22	28	66	635	1,905	127
Lower Division	8	14	29	42	401	1,203	80
Upper Division	10	8	27	24	234	702	47
Dance	5	5	21	15	105	315	21
Lower Division	3	3	26	9	79	237	16
Upper Division	2	2	13	6	26	78	5
Drama	9	9	10	23	94	255	17
Lower Division	4	3	21	8	63	168	11
Upper Division	5	6	5	15	31	87	6
English	21	34	17	102	589	1,767	118
Lower Division	8	22	18	66	390	1,170	78
Upper Division	13	12	16	36	199	597	40
English as Second Lang	13	16	19	48	299	897	60
Lower Division	13	16	19	48	299	897	60
Foreign Languages	12	16	15	61	246	917	61
Lower Division	8	13	15	52	197	775	51
Upper Division	4	3	14	9	49	142	10
Chinese	1	1	19	4	19	76	5
Lower Division	1	1	19	4	19	76	5
French	2	2	11	8	22	88	6
Lower Division	2	2	11	8	22	88	6
Japanese	5	8	17	29	134	493	33
Lower Division	2	5	18	20	91	364	24
Upper Division	3	3	14	9	43	129	9
Spanish	4	5	12	20	71	260	17
Lower Division	3	5	12	20	65	247	16
Upper Division	1				6	13	1
Honors	2	2	20	6	39	117	8
Lower Division	2	2	20	6	39	117	8
Japanese Studies	1				4	12	1
Upper Division	1				4	12	1
Linguistics	5	5	28	15	146	434	29
Lower Division	1	3	30	9	91	273	18
Upper Division	4	2	24	6	55	161	11
Music	13	19	14	36	265	722	48
Lower Division	9	16	15	30	234	630	42
Upper Division	4	3	10	6	31	92	6
Philosophy	12	13	24	39	307	921	61
Lower Division	5	7	24	21	166	498	33
Upper Division	7	6	23	18	141	423	28

TABLE 2 (cont.)

COURSE OFFERING AND LEVEL	COURSES	CLASSES 1/ No.	Avg Size	SEM HRS	STUD REGIS	STUDENT SEM HRS	COURSE FTE
Religious Studies	4	3	22	9	69	207	14
Lower Division	2	2	26	6	51	153	10
Upper Division	2	1	15	3	18	54	4
Natural Sciences	159	241	21	571	5,036	12,952	866
Lower Division	74	161	24	376	3,933	10,011	667
Upper Division	78	75	13	180	1,038	2,743	182
Graduate Level	7	5	10	15	65	198	17
Astronomy	9	12	19	25	224	592	39
Lower Division	4	7	27	17	187	513	34
Upper Division	5	5	7	8	37	79	5
Biology	27	41	30	78	1,257	2,801	187
Lower Division	15	30	34	54	1,030	2,268	151
Upper Division	12	11	19	24	227	533	36
Chemistry	17	34	21	46	707	1,335	89
Lower Division	10	28	24	36	659	1,241	83
Upper Division	7	6	7	10	48	94	6
Computer Science	14	25	18	75	449	1,345	89
Lower Division	9	21	18	63	376	1,128	75
Upper Division	5	4	17	12	73	217	14
Geology	13	14	16	35	225	634	42
Lower Division	6	9	20	24	181	523	35
Upper Division	7	5	8	11	44	111	7
Marine Science	22	28	19	69	548	1,374	92
Lower Division	8	15	23	33	345	809	54
Upper Division	14	13	15	36	203	565	38
Mathematics	23	38	22	120	857	2,826	188
Lower Division	14	30	25	102	736	2,480	165
Upper Division	9	8	15	18	121	346	23
Natural Science	2	1	10	3	11	32	2
Lower Division	1	1	10	3	10	30	2
Upper Division	1				1	2	
Nursing	14	19	15	53	278	782	52
Lower Division	1	1	30	3	30	90	6
Upper Division	13	18	14	50	248	692	46
Physics	11	24	17	52	415	1,033	69
Lower Division	6	19	20	41	379	929	62
Upper Division	5	5	7	11	36	104	7
Tropical Conservation Biol & Environ Sci.	7	5	10	15	65	198	17
Graduate Level	7	5	10	15	65	198	17
Social Sciences	142	176	26	519	4,607	13,318	890
Lower Division	38	70	32	193	2,262	6,467	431
Upper Division	96	99	22	306	2,269	6,620	440
Graduate Level	8	7	11	20	76	231	19
Anthropology	17	20	31	57	634	1,899	127
Lower Division	4	9	44	27	394	1,182	79
Upper Division	13	11	21	30	240	717	48

TABLE 2 (cont.)

COURSE OFFERING AND LEVEL	COURSES	CLASSES 1/ No.	Avg Size	SEM HRS	STUD REGIS	STUDENT SEM HRS	COURSE FTE
Education	40	45	22	109	1,014	2,442	164
Lower Division	15	14	24	26	343	659	44
Upper Division	22	29	22	79	652	1,736	116
Graduate Level	3	2	9	4	19	47	4
Education	18	26	21	68	538	1,387	93
Upper Division	15	24	22	64	519	1,340	89
Graduate Level	3	2	9	4	19	47	4
Health & Phys Ed	22	19	24	41	476	1,055	70
Lower Division	15	14	24	26	343	659	44
Upper Division	7	5	24	15	133	396	26
Geography	14	18	28	57	503	1,512	100
Lower Division	5	10	37	30	367	1,101	73
Upper Division	9	8	17	27	136	411	27
History	9	16	24	48	377	1,131	75
Lower Division	1	8	30	24	240	720	48
Upper Division	8	8	17	24	137	411	27
Occupational Health and Safety	1	1	6	3	6	18	1
Upper Division	1	1	6	3	6	18	1
Political Science	18	20	25	75	500	1,515	101
Lower Division	4	7	34	21	236	708	47
Upper Division	14	13	20	54	264	807	54
Psychology	29	38	28	122	1,078	3,378	228
Lower Division	4	11	34	38	370	1,223	82
Upper Division	20	22	29	68	651	1,971	131
Graduate Level	5	5	11	16	57	184	15
Sociology	12	16	27	42	433	1,237	82
Lower Division	4	9	28	21	251	691	46
Upper Division	8	7	25	21	182	546	36
Women's Studies	2	2	31	6	62	186	12
Lower Division	1	2	31	6	61	183	12
Upper Division	1				1	3	
General Education	5	11	8	74	93	475	32
Lower Division	5	11	8	74	93	475	32
National Student Exchange	2	5	5	49	27	236	16
Lower Division	2	5	5	49	27	236	16
Study Abroad	2	2	4	13	7	62	4
Lower Division	2	2	4	13	7	62	4
University	1	4	15	12	59	177	12
Lower Division	1	4	15	12	59	177	12
COLLEGE OF BUSINESS & ECONOMICS	37	49	26	147	1,266	3,798	253
Lower Division	8	20	31	60	621	1,863	124
Upper Division	29	29	22	87	645	1,935	129
Accounting	5	7	23	21	162	486	32
Lower Division	2	4	29	12	115	345	23
Upper Division	3	3	16	9	47	141	9

TABLE 2 (cont.)

COURSE OFFERING AND LEVEL	COURSES	CLASSES 1/ No.	Avg Size	SEM HRS	STUD REGIS	STUDENT SEM HRS	COURSE FTE
Business	3	8	32	24	257	771	51
Lower Division	2	7	37	21	256	768	51
Upper Division	1	1	1	3	1	3	
Economics	10	13	25	39	323	969	65
Lower Division	3	7	30	21	213	639	43
Upper Division	7	6	18	18	110	330	22
Finance	3	3	25	9	76	228	15
Upper Division	3	3	25	9	76	228	15
Management	7	7	24	21	174	522	35
Upper Division	7	7	24	21	174	522	35
Marketing	4	5	22	15	108	324	22
Upper Division	4	5	22	15	108	324	22
Quant Bus Analysis	4	5	30	15	152	456	30
Lower Division	1	2	19	6	37	111	7
Upper Division	3	3	38	9	115	345	23
Tourism	1	1	14	3	14	42	3
Upper Division	1	1	14	3	14	42	3
KE‘ELIKOLANI	27	43	15	144	663	2,130	144
Lower Division	10	26	19	86	501	1,526	102
Upper Division	11	13	10	46	130	511	34
Graduate Level	6	4	7	12	32	93	8
Ke‘elikolani Anthropology	1	1	4	3	4	12	1
Upper Division	1	1	4	3	4	12	1
Ke‘elikolani Education	3	4	11	18	44	222	16
Upper Division	2	2	15	12	30	180	12
Graduate Level	1	2	7	6	14	42	4
Hawaiian	11	18	14	66	257	836	56
Lower Division	4	13	15	48	200	628	42
Upper Division	4	4	12	15	47	180	12
Graduate Level	3	1	7	3	10	28	2
Hawaiian Studies	12	20	18	57	358	1,060	71
Lower Division	6	13	23	38	301	898	60
Upper Division	4	6	8	16	49	139	9
Graduate Level	2	1	7	3	8	23	2

1/ Excludes classes numbered -99 (individual instruction) and 700 (thesis research).
2/ The College of Business and Economics was established effective January 2004. Formerly called School of Business and a functional division within the College Arts and Sciences.

SOURCE: Banner Operational Data Store (ODS), IRO_SOCAD and IRO_SOCEX.

TABLE 3
STUDENT SEMESTER HOURS (SSH) AND COURSE FTE
UNIVERSITY OF HAWAI'I AT HILO
FALL 2001 TO FALL 2005

COLLEGE AND LEVEL	FALL 2001			FALL 2002			FALL 2003			FALL 2004			FALL 2005		
	SSH		COURSE	SSH		COURSE	SSH		COURSE	SSH		COURSE	SSH		COURSE
	No.	%Chg	FTE	No.	%Chg	FTE	No.	%Chg	FTE	No.	%Chg	FTE	No.	%Chg	FTE
TOTAL	35,771	3.6	2,389	38,010	6.3	2,542	41,169	8.3	2,745	41,408	0.6	2,763	43,081	4.0	2,881
Lower Division	23,189	2.0	1,547	24,669	6.4	1,646	26,904	9.1	1,795	26,670	-0.9	1,776	27,519	3.2	1,834
Upper Division	12,365	5.9	822	13,195	6.7	883	14,128	7.1	939	14,404	2.0	961	14,893	3.4	991
Graduate Level	217	135.9	20	146	-32.7	13	137	-6.2	11	334	143.8	26	669	100.3	56
COLL OF AGRIC, FOR & NAT RES MGT	1,208	-2.3	79	1,444	19.5	96	1,395	-3.4	94	1,171	-16.1	78	1,086	-7.3	72
Lower Division	696	13.4	46	786	12.9	52	717	-8.8	49	579	-19.2	38	534	-7.8	36
Upper Division	512	-17.8	33	658	28.5	44	678	3.0	45	592	-12.7	40	552	-6.8	36
COLLEGE OF ARTS & SCIENCES	29,930	3.1	1,999	31,654	5.8	2,119	33,996	7.4	2,267	35,077	3.2	2,340	36,067	2.8	2,412
Lower Division	19,853	1.4	1,324	21,041	6.0	1,405	22,658	7.7	1,510	22,930	1.2	1,527	23,596	2.9	1,572
Upper Division	9,909	5.9	660	10,497	5.9	704	11,205	6.7	746	11,879	6.0	793	11,895	0.1	792
Graduate Level	168	82.6	15	116	-31.0	10	133	14.7	11	268	101.5	20	576	114.9	48
Humanities	7,847	2.1	525	8,283	5.6	554	8,873	7.1	591	9,461	6.6	629	9,322	-1.5	624
Lower Division	5,229	0.6	351	5,962	14.0	398	6,090	2.1	406	6,515	7.0	433	6,643	2.0	442
Upper Division	2,618	5.1	174	2,321	-11.3	156	2,783	19.9	185	2,865	2.9	191	2,532	-11.6	170
Graduate Level										81		5	147	81.5	12
Natural Sciences	10,601	2.5	707	11,240	6.0	751	12,485	11.1	833	12,845	2.9	858	12,952	0.8	866
Lower Division	8,528	-0.3	567	8,807	3.3	588	10,017	13.7	668	10,106	0.9	673	10,011	-0.9	667
Upper Division	2,073	15.4	140	2,433	17.4	163	2,468	1.4	165	2,615	6.0	175	2,743	4.9	182
Graduate Level										124		10	198	59.7	17
Social Sciences	11,221	4.1	750	11,720	4.4	786	12,299	4.9	821	12,519	1.8	836	13,318	6.4	890
Lower Division	5,871	3.3	391	5,915	0.7	395	6,263	5.9	417	6,081	-2.9	406	6,467	6.3	431
Upper Division	5,182	3.6	344	5,689	9.8	381	5,903	3.8	393	6,375	8.0	425	6,620	3.8	440
Graduate Level	168	82.6	15	116	-31.0	10	133	14.7	11	63	-52.6	5	231	266.7	19
General Education	261	24.3	17	411	57.5	28	339	-17.5	22	252	-25.7	17	475	88.5	32
Lower Division	225	53.1	15	357	58.7	24	288	-19.3	19	228	-20.8	15	475	108.3	32
Upper Division	36	-42.9	2	54	50.0	4	51	-5.6	3	24	-52.9	2	0	-100.0	0
COLLEGE OF BUSINESS & ECONOMICS 1/	3,114	5.4	207	3,354	7.7	222	3,621	8.0	240	3,333	-8.0	221	3,798	14.0	253
Lower Division	1,536	-5.7	103	1,644	7.0	109	1,812	10.2	121	1,800	-0.7	120	1,863	3.5	124
Upper Division	1,578	19.0	104	1,710	8.4	113	1,809	5.8	119	1,533	-15.3	101	1,935	26.2	129
KE'ELIKOLANI	1,519	17.2	104	1,558	2.6	105	2,157	38.4	144	1,827	-15.3	124	2,130	16.6	144
Lower Division	1,104	19.7	74	1,198	8.5	80	1,717	43.3	115	1,361	-20.7	91	1,526	12.1	102
Upper Division	366	-2.1	25	330	-9.8	22	436	32.1	29	400	-8.3	27	511	27.8	34
Graduate Level	49		5	30	-38.8	3	4	-86.7	0	66	1,550.0	6	93	40.9	8

1/ The College of Business and Economics was established effective January 2004. Formerly called School of Business and a functional division within the College of Arts and Sciences.

SOURCE: Banner Operational Data Store (ODS), IRO_SOCAD.

TABLE 4
NUMBER OF CLASSES AND AVERAGE CLASS SIZE 1/
UNIVERSITY OF HAWAI'I AT HILO
FALL 2001 TO FALL 2005

COLLEGE AND LEVEL	FALL 2001			FALL 2002			FALL 2003			FALL 2004			FALL 2005		
	CLASSES		AVG	CLASSES		AVG	CLASSES		AVG	CLASSES		AVG	CLASSES		AVG
	No.	%Chg	SIZE	No.	%Chg	SIZE	No.	%Chg	SIZE	No.	%Chg	SIZE	No.	%Chg	SIZE
TOTAL	598	4.0	21	611	2.2	22	657	7.5	22	671	2.1	22	713	6.3	21
Lower Division	346	5.5	24	361	4.3	24	390	8.0	25	396	1.5	24	413	4.3	24
Upper Division	244	-0.4	17	245	0.4	18	261	6.5	18	264	1.1	18	280	6.1	18
Graduate Level	8	300.0	12	5	-37.5	12	6	20.0	9	11	83.3	11	20	81.8	10
COLL OF AGRIC, FOR & NAT RES MGT	30	-9.1	14	31	3.3	16	35	12.9	13	35	0.0	11	33	-5.7	11
Lower Division	12	9.1	23	12	0.0	25	14	16.7	19	15	7.1	14	15	0.0	13
Upper Division	18	-18.2	9	19	5.6	11	21	10.5	10	20	-4.8	9	18	-10.0	10
COLLEGE OF ARTS & SCIENCES	491	4.7	22	508	3.5	22	535	5.3	22	554	3.6	22	588	6.1	21
Lower Division	298	4.9	24	314	5.4	24	330	5.1	25	340	3.0	25	352	3.5	24
Upper Division	188	2.7	18	191	1.6	18	199	4.2	19	205	3.0	19	220	7.3	18
Graduate Level	5	150.0	16	3	-40.0	17	6	100.0	9	9	50.0	12	16	77.8	10
Humanities	151	11.0	17	155	2.6	18	166	7.1	18	161	-3.0	19	160	-0.6	19
Lower Division	104	18.2	17	109	4.8	18	115	5.5	18	110	-4.3	19	110	0.0	20
Upper Division	47	-2.1	18	46	-2.1	16	51	10.9	18	48	-5.9	19	46	-4.2	17
Graduate Level										3		9	4	33.3	10
Natural Sciences	184	0.5	22	196	6.5	21	207	5.6	23	227	9.7	22	241	6.2	21
Lower Division	124	-3.9	26	135	8.9	24	143	5.9	26	159	11.2	25	161	1.3	24
Upper Division	60	11.1	13	61	1.7	14	64	4.9	14	65	1.6	14	75	15.4	13
Graduate Level										3		15	5	66.7	10
Social Sciences	150	2.0	26	148	-1.3	27	155	4.7	27	160	3.2	27	176	10.0	26
Lower Division	64	0.0	33	61	-4.7	34	65	6.6	34	65	0.0	33	70	7.7	32
Upper Division	81	0.0	21	84	3.7	22	84	0.0	23	92	9.5	23	99	7.6	22
Graduate Level	5	150.0	16	3	-40.0	17	6	100.0	9	3	-50.0	11	7	133.3	11
General Education	6	100.0	14	9	50.0	13	7	-22.2	14	6	-14.3	13	11	83.3	8
Lower Division	6	100.0	14	9	50.0	13	7	-22.2	14	6	-14.3	13	11	83.3	8
COLLEGE OF BUSINESS & ECONOMICS 2	45	-2.2	23	45	0.0	25	50	11.1	24	48	-4.0	23	49	2.1	26
Lower Division	19	0.0	27	18	-5.3	30	21	16.7	29	20	-4.8	30	20	0.0	31
Upper Division	26	-3.7	20	27	3.8	21	29	7.4	21	28	-3.4	18	29	3.6	22
KE'ELIKOLANI	32	18.5	15	27	-15.6	19	37	37.0	18	34	-8.1	17	43	26.5	15
Lower Division	17	21.4	21	17	0.0	23	25	47.1	22	21	-16.0	21	26	23.8	19
Upper Division	12	-7.7	8	8	-33.3	13	12	50.0	10	11	-8.3	12	13	18.2	10
Graduate Level	3		5	2	-33.3	5		-100.0		2		8	4	100.0	7

1/ Excludes classes -99 (individual instruction) and 700 (thesis research).
2/ The College of Business and Economics was established effective January 2004. Formerly called School of Business and a functional division within the College of Arts and Sciences.

SOURCE: Banner Operational Data Store (ODS), IRO_SOCAD.