COURSE REGISTRATION REPORT

UNIVERSITY OF HAWAI‘I AT HILO

FALL 2008

Institutional Research Office

University of Hawai‘i

November 2008

File Reference: Management and Planning Support Folder, Courses

Reports available online at: http://www.hawaii.edu/iro/maps.htm

COURSE REGISTRATION REPORT
UNIVERSITY OF HAWAIʻI AT HILO

University of Hawaiʻi at Hilo - Fall Semesters

Figure 1 Number of Classes
Figure 2 Student Registrations
Figure 3 Student Semester Hours (SSH)
Figure 4 Course FTE
Figure 5 Average Class Size
Figure 6 Average Class Size, by College / Area

Table 1 Course Registration Summary, By Course Offering
Table 2 Course Registration Summary, By Course Level
Table 3 Student Semester Hours (SSH) and Course FTE
Table 4 Number of Classes and Average Class Size

University of Hawai‘i at Hilo - Fall Semesters

Figure 1
Number of Classes

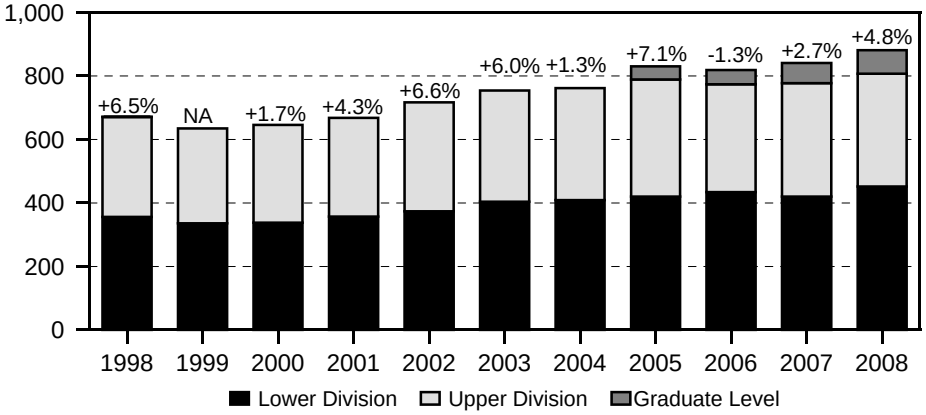

Includes classes numbered -99 (Individual Instr) and 700 (Thesis Research)

Figure 2
Student Registrations

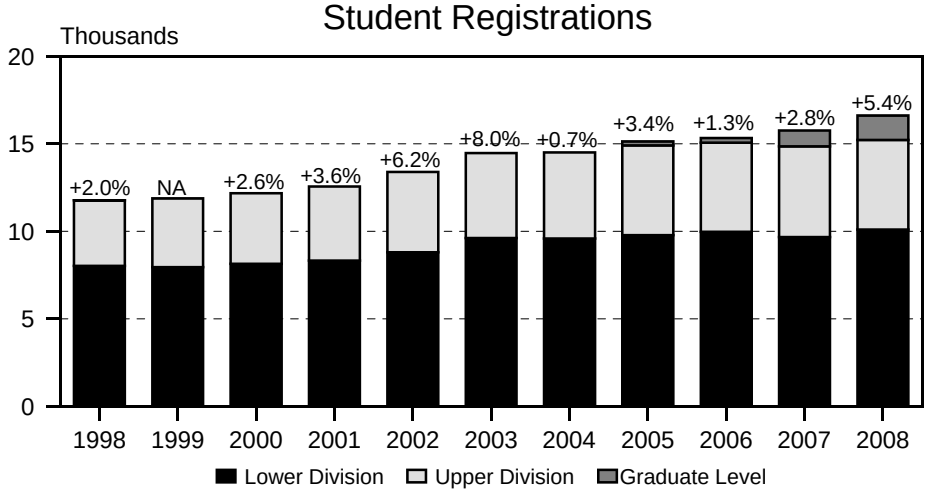

Figure 3
Student Semester Hours (SSH)

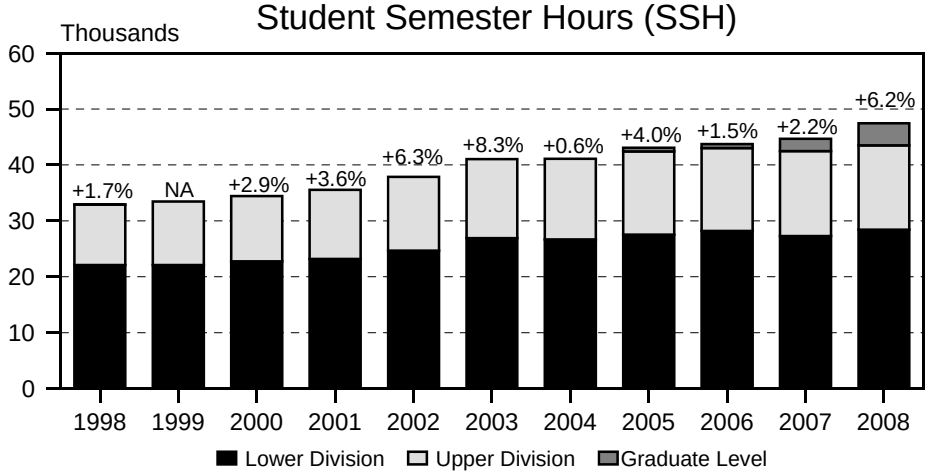

NOTE: Prior to Fall 2005, graduate level data are not shown due to small numbers.
Beginning Fall 1999, includes continuing education classes.

SERIES: Course Registration Report
Universtiy of Hawai‘i, Institutional Research Office

University of Hawai‘i at Hilo - Fall Semesters

Figure 4
Course FTE

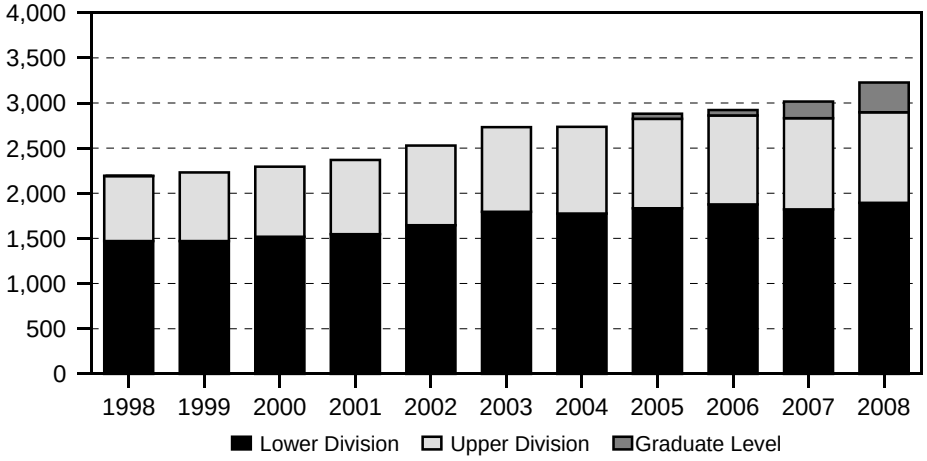

Figure 5
Average Class Size

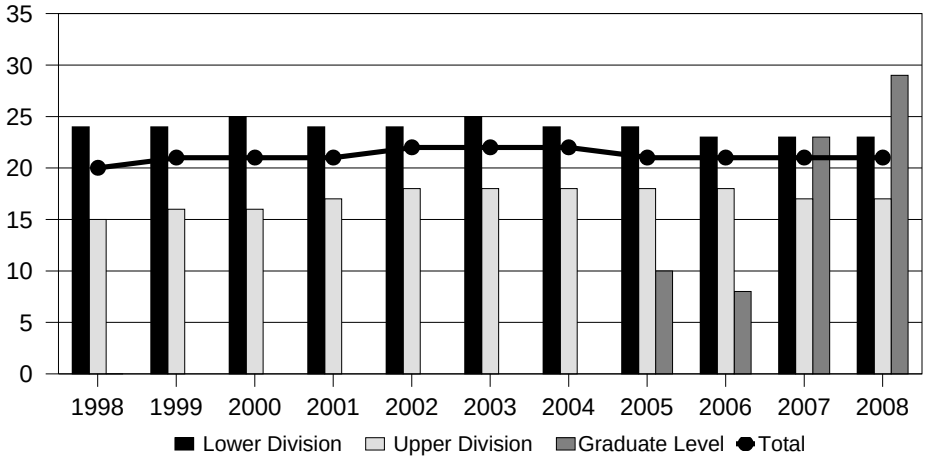

Figure 6
Average Class Size, by College / Area

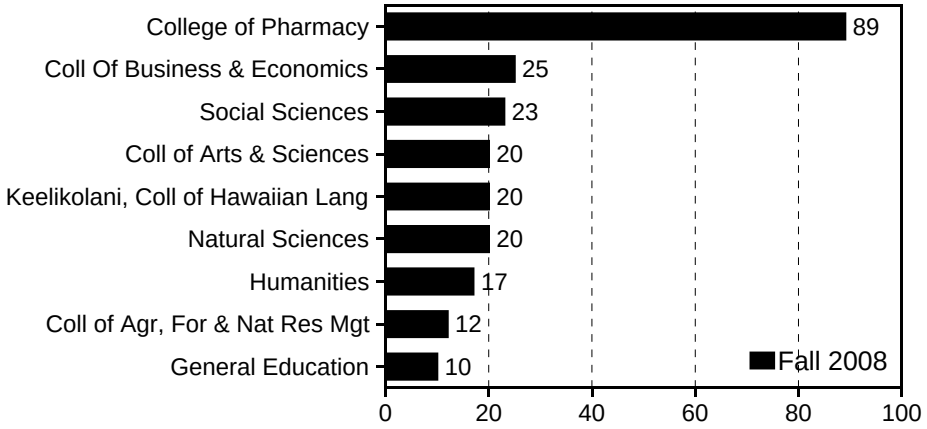

NOTE: Prior to Fall 2005, graduate level data are not shown due to small numbers.
Beginning Fall 1999, includes continuing education classes.

SERIES: Course Registration Report
Universtiy of Hawai‘i, Institutional Research Office

Table 1
Course Registration Summary, By Course Offering
University of Hawai'i at Hilo
Fall 2008

COURSE OFFERING	COURSES	CLASSES		SEMESTER HOURS	STUDENT REGIS	STUDENT SEM HRS	COURSE FTE
		No.	Avg Size				
TOTAL	577	786	21	2,222	16,607	47,432	3,227
Lower Division	237	441	23	1,215	10,097	28,426	1,894
Upper Division	288	299	17	873	5,119	15,058	1,003
Graduate Level	52	46	29	134	1,391	3,948	330
Coll of Agr, For & Nat Res Mgt	34	33	12	99	408	1,227	80
Lower Division	14	14	16	42	220	660	43
Upper Division	20	19	9	57	188	567	37
Agriculture	8	6	15	16	103	300	20
Lower Division	4	3	19	9	58	174	12
Upper Division	4	3	11	7	45	126	8
Agricultural Business	2	2	8	6	16	48	3
Lower Division	2	2	8	6	16	48	3
Agricultural Economics	2	2	14	6	27	81	5
Lower Division	1	1	17	3	17	51	3
Upper Division	1	1	10	3	10	30	2
Agricultural Engineering	2	2	8	7	16	52	3
Lower Division	1	1	12	3	12	36	2
Upper Division	1	1	4	4	4	16	1
Animal Science	6	6	11	18	66	198	13
Lower Division	2	2	16	6	32	96	6
Upper Division	4	4	9	12	34	102	7
Aquaculture	2	2	18	6	35	105	7
Lower Division	1	1	30	3	30	90	6
Upper Division	1	1	5	3	5	15	1
Forestry	2	2	10	6	20	60	4
Lower Division	1	1	12	3	12	36	2
Upper Division	1	1	8	3	8	24	2
Horticulture	6	7	12	22	84	260	18
Lower Division	2	3	14	9	43	129	9
Upper Division	4	4	10	13	41	131	9
Plant Pathology	1	1	12	3	12	36	2
Upper Division	1	1	12	3	12	36	2
Plant Physiology	1	1	12	3	12	36	2
Upper Division	1	1	12	3	12	36	2
Soil Science	2	2	9	6	17	51	3
Upper Division	2	2	9	6	17	51	3
College of Arts & Sciences	466	645	20	1,791	12,987	36,613	2,455
Lower Division	205	376	23	1,015	8,515	23,605	1,574
Upper Division	231	242	17	701	4,194	12,233	816
Graduate Level	30	27	9	75	278	775	65
Humanities	125	171	17	486	2,988	8,964	599
Lower Division	74	128	18	359	2,246	6,747	450
Upper Division	47	41	17	121	720	2,148	143
Graduate Level	4	2	10	6	22	69	6
Art	13	15	16	45	250	750	50
Lower Division	8	11	18	33	195	585	39
Upper Division	5	4	13	12	55	165	11
China-US Relations	4	2	10	6	22	69	6
Graduate Level	4	2	10	6	22	69	6
Communication	19	28	28	84	777	2,331	155
Lower Division	7	17	28	51	476	1,428	95

COURSE OFFERING	COURSES	CLASSES		SEMESTER HOURS	STUDENT REGIS	STUDENT SEM HRS	COURSE FTE
		No.	Avg Size				
Upper Division	12	11	27	33	301	903	60
Dance	7	6	23	15	140	356	24
Lower Division	5	5	26	12	131	329	22
Upper Division	2	1	8	3	9	27	2
Drama & Theatre	9	11	8	27	91	251	17
Lower Division	4	6	11	12	68	182	12
Upper Division	5	5	4	15	23	69	5
English	18	37	18	111	675	2,025	135
Lower Division	9	28	19	84	534	1,602	107
Upper Division	9	9	16	27	141	423	28
English as a Second Language	14	17	11	51	179	537	36
Lower Division	14	17	11	51	179	537	36
Foreign Languages	12	18	14	69	263	1,009	67
Lower Division	8	15	15	60	222	888	59
Upper Division	4	3	13	9	41	121	8
Chinese	2	2	13	8	25	100	7
Lower Division	2	2	13	8	25	100	7
Japanese	5	9	15	33	137	510	34
Lower Division	2	6	17	24	99	396	26
Upper Division	3	3	13	9	38	114	8
French	2	3	12	12	35	140	9
Lower Division	2	3	12	12	35	140	9
Spanish	3	4	16	16	66	259	17
Lower Division	2	4	16	16	63	252	17
Upper Division	1				3	7	
Music	18	23	12	36	287	724	48
Lower Division	13	20	11	29	227	554	37
Upper Division	5	3	18	7	60	170	11
Philosophy	11	14	22	42	304	912	61
Lower Division	6	9	24	27	214	642	43
Upper Division	5	5	18	15	90	270	18
Natural Sciences	166	250	20	592	5,034	13,006	870
Lower Division	79	152	24	346	3,727	9,357	623
Upper Division	78	91	13	230	1,215	3,406	227
Graduate Level	9	7	9	16	92	243	20
Biological Sciences	28	45	27	76	1,219	2,708	181
Lower Division	17	33	32	51	1,044	2,274	152
Upper Division	11	12	14	25	175	434	29
Biology	28	45	27	76	1,219	2,708	181
Lower Division	17	33	32	51	1,044	2,274	152
Upper Division	11	12	14	25	175	434	29
Chemistry & Biochem	19	32	23	52	743	1,505	100
Lower Division	12	26	27	36	711	1,413	94
Upper Division	7	6	5	16	32	92	6
Chemistry	19	32	23	52	743	1,505	100
Lower Division	12	26	27	36	711	1,413	94
Upper Division	7	6	5	16	32	92	6
Computer Science	17	25	17	75	417	1,250	84
Lower Division	11	19	16	57	314	941	63
Upper Division	6	6	17	18	103	309	21
COURSE OFFERING	COURSES	CLASSES		SEMESTER HOURS	STUDENT REGIS	STUDENT SEM HRS	COURSE FTE
		No.	Avg Size				
Engineering	1	1	5	3	5	15	1
Lower Division	1	1	5	3	5	15	1
Civil Engineering	1	1	5	3	5	15	1
Lower Division	1	1	5	3	5	15	1
Geology	10	11	21	29	227	627	42

Lower Division	6	7	23	17	163	435	29
Upper Division	4	4	16	12	64	192	13
Marine Science	23	32	19	78	626	1,634	108
Lower Division	10	20	23	48	450	1,147	76
Upper Division	13	12	14	30	176	487	32
Mathematics	19	37	20	119	750	2,455	163
Lower Division	11	30	22	100	649	2,135	142
Upper Division	8	7	14	19	101	320	21
Nursing	16	32	16	84	523	1,471	98
Lower Division	1	1	30	3	30	90	6
Upper Division	15	31	16	81	493	1,381	92
Physics & Astronomy	24	28	15	60	432	1,098	73
Lower Division	10	15	23	31	361	907	60
Upper Division	14	13	5	29	71	191	13
Astronomy	10	9	17	20	160	459	30
Lower Division	3	3	42	9	127	381	25
Upper Division	7	6	5	11	33	78	5
Physics	14	19	14	40	272	639	43
Lower Division	7	12	19	22	234	526	35
Upper Division	7	7	5	18	38	113	8
Trop Conserv Biol & EnvironSci	9	7	9	16	92	243	20
Graduate Level	9	7	9	16	92	243	20
Social Sciences	168	209	23	627	4,823	13,966	941
Lower Division	45	81	30	224	2,400	6,824	456
Upper Division	106	110	20	350	2,259	6,679	446
Graduate Level	17	18	9	53	164	463	39
Administration of Justice	6	7	5	21	35	105	7
Lower Division	6	7	5	21	35	105	7
Anthropology	14	19	28	57	530	1,590	106
Lower Division	3	9	39	27	349	1,047	70
Upper Division	11	10	18	30	181	543	36
Education	52	60	19	151	1,153	2,823	192
Lower Division	16	16	25	28	403	789	53
Upper Division	29	36	19	105	680	1,882	126
Graduate Level	7	8	9	18	70	152	13
Education	29	39	15	108	581	1,527	105
Upper Division	22	31	16	90	511	1,375	92
Graduate Level	7	8	9	18	70	152	13
Kinesiology & Exercise Science	23	21	27	43	572	1,296	87
Lower Division	16	16	25	28	403	789	53
Upper Division	7	5	33	15	169	507	34
Environmental Science	1	1	44	3	44	132	9
Lower Division	1	1	44	3	44	132	9
Geography	15	19	27	57	522	1,566	105
Lower Division	5	10	37	30	368	1,104	74
COURSE OFFERING	COURSES	CLASSES		SEMESTER HOURS	STUDENT REGIS	STUDENT SEM HRS	COURSE FTE
		No.	Avg Size				
Upper Division	10	9	17	27	154	462	31
History	15	24	26	72	632	1,896	126
Lower Division	3	14	30	42	422	1,266	84
Upper Division	12	10	21	30	210	630	42
Political Science	17	18	21	72	391	1,209	81
Lower Division	4	5	32	15	158	474	32
Upper Division	13	13	17	57	233	735	49
Psychology	33	41	23	135	960	3,018	207
Lower Division	3	10	34	35	335	1,093	73
Upper Division	20	21	24	65	531	1,614	108
Graduate Level	10	10	9	35	94	311	26
Sociology	13	17	28	50	480	1,399	93
Lower Division	3	7	33	17	232	652	43

Upper Division	10	10	25	33	248	747	50
Women's Studies	2	3	25	9	76	228	15
Lower Division	1	2	27	6	54	162	11
Upper Division	1	1	22	3	22	66	4
General Education	7	15	9	86	142	677	45
Lower Division	7	15	9	86	142	677	45
Interdisciplinary Studies	2	2	8	6	15	45	3
Lower Division	2	2	8	6	15	45	3
Natl Student Exch & Study Abroad	4	7	6	62	45	386	26
Lower Division	4	7	6	62	45	386	26
National Student Exchange	2	5	5	49	24	233	16
Lower Division	2	5	5	49	24	233	16
Study Abroad	2	2	11	13	21	153	10
Lower Division	2	2	11	13	21	153	10
University	1	6	14	18	82	246	16
Lower Division	1	6	14	18	82	246	16
Coll Of Business & Economics	35	49	24	147	1,200	3,600	240
Lower Division	9	22	29	66	644	1,932	129
Upper Division	26	27	21	81	556	1,668	111
Accounting	4	6	23	18	140	420	28
Lower Division	2	4	25	12	99	297	20
Upper Division	2	2	21	6	41	123	8
Business	3	9	30	27	269	807	54
Lower Division	2	8	33	24	264	792	53
Upper Division	1	1	5	3	5	15	1
Economics	10	14	25	42	351	1,053	70
Lower Division	4	8	31	24	245	735	49
Upper Division	6	6	18	18	106	318	21
Finance	2	3	20	9	61	183	12
Upper Division	2	3	20	9	61	183	12
Management	8	7	23	21	159	477	32
Upper Division	8	7	23	21	159	477	32
Marketing	3	4	17	12	68	204	14
Upper Division	3	4	17	12	68	204	14
Quantitative Business Analysis	4	5	24	15	121	363	24
Lower Division	1	2	18	6	36	108	7
Upper Division	3	3	28	9	85	255	17
COURSE OFFERING	COURSES	CLASSES		SEMESTER HOURS	STUDENT REGIS	STUDENT SEM HRS	COURSE FTE
		No.	Avg Size				
Tourism	1	1	31	3	31	93	6
Upper Division	1	1	31	3	31	93	6
College of Pharmacy	12	12	89	34	1,067	3,021	252
Graduate Level	12	12	89	34	1,067	3,021	252
Pharmaceutical Science	7	7	89	19	626	1,698	142
Graduate Level	7	7	89	19	626	1,698	142
Pharmacy Practice	5	5	88	15	441	1,323	110
Graduate Level	5	5	88	15	441	1,323	110
Keelikolani, Coll of Hawaiian Lang	30	47	20	151	945	2,971	200
Lower Division	9	29	25	92	718	2,229	148
Upper Division	11	11	16	34	181	590	39
Graduate Level	10	7	5	25	46	152	13
Education-Keelikolani	4	4	5	18	19	87	7
Graduate Level	4	4	5	18	19	87	7
Hawaiian	11	16	17	53	288	985	66
Lower Division	3	10	21	36	209	720	48
Upper Division	5	5	13	16	65	242	16
Graduate Level	3	1	4	1	14	23	2
Hawaiian Studies	10	21	22	62	471	1,395	93
Lower Division	5	16	26	47	412	1,218	81
Upper Division	3	3	16	9	47	141	9

Graduate Level	2	2	6	6	12	36	3
Indigenous Studies-Keelikolani	1				1	6	1
Graduate Level	1				1	6	1
Linguistics	4	6	28	18	166	498	33
Lower Division	1	3	32	9	97	291	19
Upper Division	3	3	23	9	69	207	14

1/ Number of classes and average class size exclude courses numbered -99 (Individual Instruction) and 700 (Thesis Research).
2/ The College of Business and Economics was established effective January 2004. Formerly called School of Business and a functional division within the College Arts and Sciences.
3/ The creation of a College of Pharmacy at UH-Hilo, in concept, was approved by the Board of Regents in October 2004.
4/ Effective Fall 2008, the BA in Linguistics program was moved organizationally from the College of Arts and Sciences to Ka Haka `Ula O Ke`elikolani, College of Hawaiian Language.
5/ Students registered in Administration of Justice courses meet at Hawai`i Community College.

SERIES: Course Registration Report
SOURCE: Banner Operational Data Store (ODS), IRO_SOCAD, IRO_SOCEX

University of Hawai`i, Institutional Research Office

© 2005-2008 University of Hawai`i

Table 2
Course Registration Summary, By Course Level
University of Hawai'i at Hilo
Fall 2005 to Fall 2008

Course Level	COURSES	CLASSES	SEMESTER HOURS	STUDENT REGIS	STUDENT SEM HRS
Fall 2005	536	830	2,020	15,127	43,081
000-099	16	21	104	302	1,102
100-199	117	268	687	6,627	18,186
200-299	87	131	365	2,855	8,231
300-399	162	216	465	3,362	9,925
400-499	128	153	340	1,759	4,968
500-599	1	1	1	3	3
600-800	25	40	58	219	666
Fall 2006	530	819	2,083	15,328	43,714
000-099	16	20	92	321	1,235
100-199	114	272	705	6,640	18,291
200-299	95	142	384	3,010	8,659
300-399	156	197	494	3,327	9,914
400-499	120	143	335	1,764	4,904
500-599	1	1	1	2	2
600-800	28	44	72	264	709
Fall 2007	543	841	2,132	15,754	44,667
000-099	15	21	106	280	1,045
100-199	109	254	661	6,475	17,838
200-299	93	145	387	2,913	8,399
300-399	172	222	543	3,495	10,370
400-499	112	135	338	1,687	4,802
500-599	9	9	18	640	1,459
600-800	33	55	79	264	754
Fall 2008	577	881	2,222	16,607	47,432
000-099	16	22	107	201	854
100-199	121	276	698	6,809	18,740
200-299	100	154	410	3,087	8,832
300-399	172	218	538	3,475	10,278
400-499	116	137	335	1,644	4,780
500-599	14	14	36	1,072	3,026
600-800	38	60	98	319	922

1/ Number of classes includes courses numbered -99 (individual instruction) and 700 (thesis research).

SERIES: Course Registration Report
SOURCE: Banner Operational Data Store (ODS), IRO_SOCAD, IRO_SOCEX

University of Hawai`i, Institutional Research Office

© 2005-2008 University of Hawai`i

Table 3
Student Semester Hours (SSH) and Course FTE
University of Hawai'i at Hilo
Fall 2005 to Fall 2008

College and Level	Fall 2005			Fall 2006			Fall 2007			Fall 2008		
	SSH		COURSE	SSH		COURSE	SSH		COURSE	SSH		COURSE
	No.	% Chg	FTE	No.	% Chg	FTE	No.	% Chg	FTE	No.	% Chg	FTE
TOTAL	43,081		2,880	43,714	1	2,922	44,667	2	3,017	47,432	6	3,227
Lower Division	27,519		1,834	28,185	2	1,876	27,282	-3	1,821	28,426	4	1,894
Upper Division	14,893		990	14,818	-1	987	15,172	2	1,011	15,058	-1	1,003
Graduate Level	669		56	711	6	59	2,213	211	185	3,948	78	330
Coll of Agr, For & Nat Res Mgt	1,086		72	1,305	20	86	1,193	-9	79	1,227	3	80
Lower Division	534		36	582	9	38	472	-19	31	660	40	43
Upper Division	552		36	723	31	48	721	(<1)	48	567	-21	37
College of Arts & Sciences	36,652		2,450	37,171	1	2,487	36,282	-2	2,432	36,613	1	2,455
Lower Division	24,019		1,600	24,458	2	1,629	23,210	-5	1,549	23,605	2	1,574
Upper Division	12,034		800	12,084	<1	806	12,409	3	828	12,233	-1	816
Graduate Level	599		50	629	5	52	663	5	55	775	17	65
Humanities	10,382		695	10,928	5	731	9,355	-14	626	8,964	-4	599
Lower Division	7,541		502	8,226	9	547	6,776	-18	453	6,747	(<1)	450
Upper Division	2,671		179	2,572	-4	173	2,514	-2	168	2,148	-15	143
Graduate Level	170		14	130	-24	11	65	-50	5	69	6	6
Natural Sciences	12,952		866	12,582	-3	841	12,438	-1	834	13,006	5	870
Lower Division	10,011		667	9,603	-4	640	9,063	-6	604	9,357	3	623
Upper Division	2,743		182	2,734	(<1)	181	3,106	14	208	3,406	10	227
Graduate Level	198		17	245	24	20	269	10	22	243	-10	20
Social Sciences	13,318		889	13,661	3	915	13,906	2	933	13,966	<1	941
Lower Division	6,467		431	6,629	3	442	6,788	2	453	6,824	1	456
Upper Division	6,620		439	6,778	2	452	6,789	<1	452	6,679	-2	446
Graduate Level	231		19	254	10	21	329	30	28	463	41	39
General Education							583		39	677	16	45
Lower Division							583		39	677	16	45
Coll Of Business & Economics	3,798		253	3,576	-6	238	3,420	-4	227	3,600	5	240
Lower Division	1,863		124	1,737	-7	116	1,800	4	120	1,932	7	129
Upper Division	1,935		129	1,839	-5	122	1,620	-12	107	1,668	3	111
College of Pharmacy							1,456		121	3,021	107	252
Graduate Level							1,456		121	3,021	107	252
General Education	475		32	794	67	52						
Lower Division	475		32	794	67	52						
Natl Student Exch & Study Abroad	298		20	425	43	28						
Lower Division	298		20	425	43	28						
Keelikolani, Coll of Hawaiian Lang	1,070		73	868	-19	59	2,316	167	158	2,971	28	200
Lower Division	628		42	614	-2	41	1,800	193	121	2,229	24	148
Upper Division	372		25	172	-54	11	422	145	28	590	40	39
Graduate Level	70		6	82	17	7	94	15	9	152	62	13

1/ Percent change between -.49 and 0 is noted as (<1). Percent change between -.9 and -.5 is rounded to -1.
2/ The College of Business and Economics was established effective January 2004. Formerly called School of Business and a functional division within the College of Arts and Sciences.
3/ Prior to Spring 2007, Hawaiian Studies was misplaced under College of Arts and Sciences instead of Ka Haka `Ula O Ke`elikolani, College of Hawaiian Language. Aggregate data for Ka Haka `Ula O Ke`elikolani, College of Hawaiian Language should include Hawaiian Studies. Counts by colleges will differ from previously published reports.
4/ Prior to Spring 2007, General Education was incorrectly excluded from College of Arts and Sciences. Aggregate data for College of Arts and Sciences should include General Education. Counts for College of Arts and Sciences will differ from previously published reports.
5/ The creation of a College of Pharmacy at UH-Hilo, in concept, was approved by the Board of Regents in October 2004.

SERIES: Course Registration Report
SOURCE: Banner Operational Data Store (ODS), IRO_SOCAD

University of Hawai`i, Institutional Research Office

© 2005-2008 University of Hawai`i

Table 4
Number of Classes and Average Class Size
University of Hawai'i at Hilo
Fall 2005 to Fall 2008

College and Level	Fall 2005			Fall 2006			Fall 2007			Fall 2008		
	Classes		Avg	Classes		Avg	Classes		Avg	Classes		Avg
	No.	%Chg	Size	No.	%Chg	Size	No.	%Chg	Size	No.	%Chg	Size
TOTAL	713		21	732	3	21	746	2	21	786	5	21
Lower Division	413		24	424	3	23	412	-3	23	441	7	23
Upper Division	280		18	280	0	18	297	6	17	299	1	17
Graduate Level	20		10	28	40	8	37	32	23	46	24	29
Coll of Agr, For & Nat Res Mgt	33		11	35	6	12	33	-6	12	33	0	12
Lower Division	15		13	14	-7	14	12	-14	13	14	17	16
Upper Division	18		10	21	17	12	21	0	12	19	-10	9
College of Arts & Sciences	597		22	613	3	21	614	<1	21	645	5	20
Lower Division	354		24	363	3	24	354	-2	24	376	6	23
Upper Division	226		18	225	(<1)	18	235	4	18	242	3	17
Graduate Level	17		10	25	47	9	25	0	8	27	8	9
Humanities	180		19	187	4	19	167	-11	18	171	2	17
Lower Division	123		20	134	9	20	117	-13	19	128	9	18
Upper Division	52		16	48	-8	18	46	-4	18	41	-11	17
Graduate Level	5		10	5	0	7	4	-20	5	2	-50	10
Natural Sciences	241		21	241	0	20	241	0	20	250	4	20
Lower Division	161		24	160	-1	24	152	-5	24	152	0	24
Upper Division	75		13	72	-4	14	80	11	14	91	14	13
Graduate Level	5		10	9	80	9	9	0	8	7	-22	9
Social Sciences	176		26	185	5	25	194	5	24	209	8	23
Lower Division	70		32	69	-1	33	73	6	32	81	11	30
Upper Division	99		22	105	6	22	109	4	21	110	1	20
Graduate Level	7		11	11	57	9	12	9	9	18	50	9
General Education							12		11	15	25	9
Lower Division							12		11	15	25	9
Coll Of Business & Economics	49		26	50	2	24	51	2	22	49	-4	24
Lower Division	20		31	20	0	29	20	0	30	22	10	29
Upper Division	29		22	30	3	20	31	3	17	27	-13	21
College of Pharmacy							7		91	12	71	89
Graduate Level							7		91	12	71	89
General Education	11		8	14	27	12						
Lower Division	11		8	14	27	12						
Natl Student Exch & Study Abroad	7		5	6	-14	9						
Lower Division	7		5	6	-14	9						
Keelikolani, Coll of Hawaiian Lang	23		13	20	-13	13	41	105	17	47	15	20
Lower Division	13		15	13	0	15	26	100	22	29	12	25
Upper Division	7		11	4	-43	11	10	150	10	11	10	16
Graduate Level	3		7	3	0	7	5	67	4	7	40	5

1/ Excludes courses numbered -99 (individual instruction) and 700 (thesis research).
2/ Percent change between -.49 and 0 is noted as (<1). Percent change between -.9 and -.5 is rounded to -1.
3/ The College of Business and Economics was established effective January 2004. Formerly called School of Business and a functional division within the College Arts and Sciences.
4/ Prior to Spring 2007, Hawaiian Studies was misplaced under College of Arts and Sciences instead of Ka Haka `Ula O Ke`elikolani, College of Hawaiian Language. Aggregate data for Ka Haka `Ula O Ke`elikolani, College of Hawaiian Language should include Hawaiian Studies. Counts by colleges will differ from previously published reports.
5/ Prior to Spring 2007, General Education was incorrectly excluded from College of Arts and Sciences. Aggregate data for College of Arts and Sciences should include General Education. Counts for College of Arts and Sciences will differ from previously published reports.
6/ The creation of a College of Pharmacy at UH-Hilo, in concept, was approved by the Board of Regents in October 2004.

SERIES: Course Registration Report
SOURCE: Banner Operational Data Store (ODS), IRO_SOCAD

University of Hawai`i, Institutional Research Office

© 2005-2008 University of Hawai`i