COURSE REGISTRATION REPORT

UNIVERSITY OF HAWAIʻI AT HILO

SPRING 2003

Institutional Research Office

University of Hawaiʻi

April 2004

File Reference: Management and Planning Support Folder, Courses

Reports available online at: http://www.hawaii.edu/iro/maps.htm

University of Hawai‘i at Hilo, Spring Semesters*

Figure 1: Student Semester Hours (SSH)

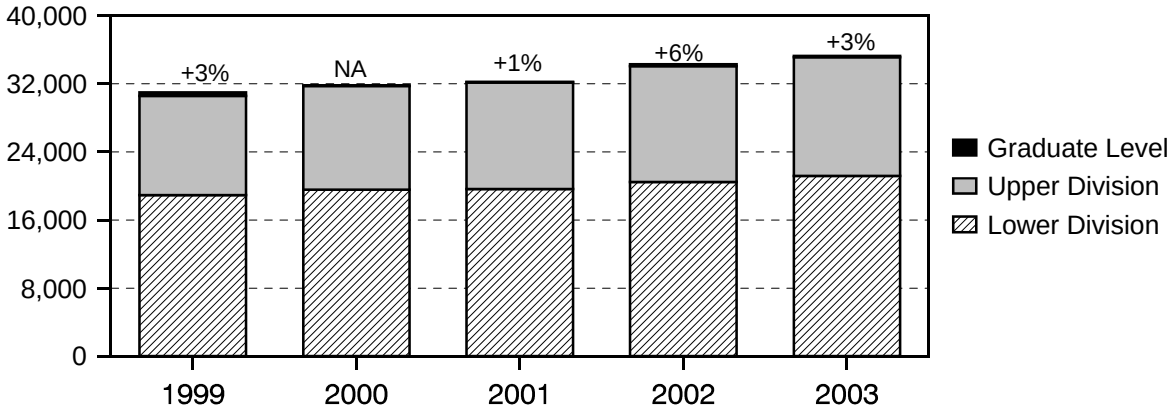

Figure 2: Course FTE

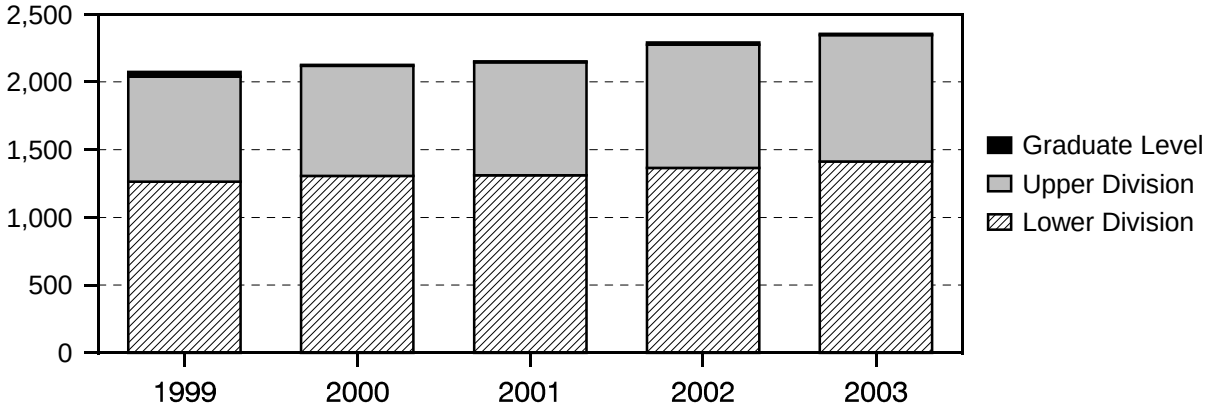

Figure 3: Average Class Size **

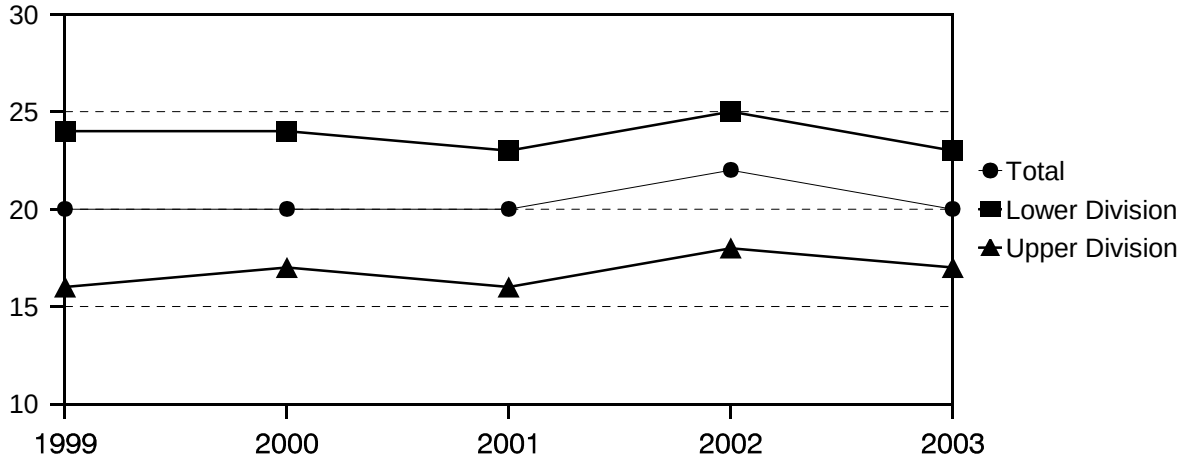

* Note: Beginning Spring 2000, data includes continuing education classes.
** Graduate level excluded due to small number of classes.

TABLE 1
COURSE REGISTRATION AND AVERAGE CLASS SIZE SUMMARY
UNIVERSITY OF HAWAI'I AT HILO
SPRING 2003

COURSE OFFERING AND LEVEL	COURSES	CLASSES 1/ No.	CLASSES 1/ Avg Size	SEM HOURS	STUDENT REGIS	STUDENT SEM HRS	COURSE FTE
TOTAL	505	605	20	1,649	12,421	35,260	2,355
Lower Division	211	330	23	891	7,600	21,187	1,413
Upper Division	285	267	17	743	4,761	13,950	932
Graduate Level	9	8	7	15	60	123	10
COLL OF AGRIC, FOREST & NAT RES MGT 2/	39	35	14	106	503	1,268	83
Lower Division	12	9	26	31	246	547	36
Upper Division	27	26	10	75	257	721	47
Agriculture	7	4	36	11	165	257	17
Lower Division	4	2	60	7	134	211	14
Upper Division	3	2	13	4	31	46	3
Agricultural Business	4	3	9	12	27	81	5
Lower Division	2	1	14	6	15	45	3
Upper Division	2	2	6	6	12	36	2
Agricultural Economics	1	1	10	3	10	30	2
Lower Division	1	1	10	3	10	30	2
Agricultural Engineering	1	1	14	3	14	42	3
Lower Division	1	1	14	3	14	42	3
Animal Science	8	8	12	24	92	276	18
Lower Division	1	1	21	3	21	63	4
Upper Division	7	7	10	21	71	213	14
Aquaculture	4	4	15	10	58	158	10
Lower Division	1	1	27	3	27	81	5
Upper Division	3	3	10	7	31	77	5
Entomology	2	2	9	6	17	51	3
Upper Division	2	2	9	6	17	51	3
Forestry	3	3	8	9	23	69	5
Lower Division	1	1	10	3	10	30	2
Upper Division	2	2	7	6	13	39	3
Horticulture	7	7	11	22	78	247	16
Lower Division	1	1	15	3	15	45	3
Upper Division	6	6	11	19	63	202	13
Plant Pathology	1	1	8	3	8	24	2
Upper Division	1	1	8	3	8	24	2
Soil Science	1	1	11	3	11	33	2
Upper Division	1	1	11	3	11	33	2
COLLEGE OF ARTS & SCIENCES	443	543	21	1,455	11,513	32,703	2,186
Lower Division	190	304	23	800	7,060	19,672	1,313
Upper Division	248	235	18	648	4,409	12,941	866
Graduate Level	5	4	11	7	44	90	7
Business & Economics	41	45	23	135	1,058	3,174	213
Lower Division	10	19	28	57	529	1,587	106
Upper Division	31	26	20	78	529	1,587	107
Accounting	5	7	24	21	169	507	34
Lower Division	2	4	32	12	126	378	25
Upper Division	3	3	14	9	43	129	9

TABLE 1 (cont.)

COURSE OFFERING AND LEVEL	COURSES	CLASSES 1/ No.	Avg Size	SEM HOURS	STUDENT REGIS	STUDENT SEM HRS	COURSE FTE
Business	2	4	33	12	131	393	26
Lower Division	1	3	40	9	121	363	24
Upper Division	1	1	10	3	10	30	2
Economics	12	14	22	42	310	930	62
Lower Division	4	8	24	24	193	579	39
Upper Division	8	6	19	18	117	351	23
Finance	2	1	14	3	15	45	3
Upper Division	2	1	14	3	15	45	3
Management	10	9	25	27	228	684	46
Lower Division	2	3	20	9	60	180	12
Upper Division	8	6	28	18	168	504	34
Marketing	4	5	13	15	63	189	13
Upper Division	4	5	13	15	63	189	13
Quant Bus Analysis	5	4	30	12	122	366	25
Lower Division	1	1	29	3	29	87	6
Upper Division	4	3	31	9	93	279	19
Tourism	1	1	20	3	20	60	4
Upper Division	1	1	20	3	20	60	4
Humanities	131	155	17	434	2,668	7,759	519
Lower Division	72	107	16	297	1,735	5,065	337
Upper Division	59	48	17	137	933	2,694	182
Art	9	11	20	33	220	660	44
Lower Division	7	9	21	27	191	573	38
Upper Division	2	2	15	6	29	87	6
Communication	15	17	25	51	464	1,390	93
Lower Division	5	9	24	27	220	660	44
Upper Division	10	8	27	24	244	730	49
Dance	6	6	22	11	130	237	16
Lower Division	4	4	26	7	102	181	12
Upper Division	2	2	14	4	28	56	4
Drama	6	4	18	9	76	219	15
Lower Division	1	1	19	3	19	57	4
Upper Division	5	3	17	6	57	162	11
English	26	42	17	126	724	2,169	145
Lower Division	10	25	17	75	425	1,272	85
Upper Division	16	17	17	51	299	897	60
English as Second Language	13	16	13	48	212	636	42
Lower Division	13	16	13	48	212	636	42
Foreign Languages	12	13	12	50	163	629	42
Lower Division	8	11	13	44	141	564	37
Upper Division	4	2	10	6	22	65	5
Chinese	1	1	9	4	9	36	2
Lower Division	1	1	9	4	9	36	2
French	3	3	12	12	37	148	10
Lower Division	3	3	12	12	37	148	10

TABLE 1 (cont.)

COURSE OFFERING AND LEVEL	COURSES	CLASSES 1/ No.	Avg Size	SEM HOURS	STUDENT REGIS	STUDENT SEM HRS	COURSE FTE
Japanese	4	5	14	18	72	269	18
Lower Division	2	3	18	12	53	212	14
Upper Division	2	2	10	6	19	57	4
Spanish	4	4	11	16	45	176	12
Lower Division	2	4	11	16	42	168	11
Upper Division	2	0	0	0	3	8	1
Honors	1	1	20	3	20	60	4
Lower Division	1	1	20	3	20	60	4
Japanese Studies	2	2	6	7	12	38	3
Lower Division	1	1	2	4	2	8	1
Upper Division	1	1	10	3	10	30	2
Linguistics	6	4	13	12	56	168	11
Lower Division	2	1	31	3	32	96	6
Upper Division	4	3	7	9	24	72	5
Music	19	25	10	39	246	518	35
Lower Division	14	21	9	32	185	400	27
Upper Division	5	4	14	7	61	118	8
Philosophy	11	11	21	36	268	804	54
Lower Division	4	6	23	18	135	405	27
Upper Division	7	5	20	18	133	399	27
Religious Studies	5	3	24	9	77	231	15
Lower Division	2	2	26	6	51	153	10
Upper Division	3	1	20	3	26	78	5
Natural Sciences	142	202	19	494	3,936	10,413	695
Lower Division	69	121	24	292	2,852	7,571	505
Upper Division	73	81	13	202	1,084	2,842	190
Astronomy	10	9	16	18	145	375	25
Lower Division	4	4	28	10	113	293	20
Upper Division	6	5	6	8	32	82	5
Biology	34	41	23	81	942	2,097	140
Lower Division	19	28	26	52	739	1,639	109
Upper Division	15	13	15	29	203	458	31
Chemistry	13	20	22	37	439	1,095	73
Lower Division	9	16	26	28	416	1,039	69
Upper Division	4	4	6	9	23	56	4
Computer Science	15	27	20	77	534	1,535	103
Lower Division	9	17	21	51	364	1,092	73
Upper Division	6	10	17	26	170	443	30
Geology	13	15	18	33	267	643	43
Lower Division	7	10	21	22	209	505	34
Upper Division	6	5	11	11	58	138	9
Marine Science	18	24	16	54	379	979	65
Lower Division	5	9	19	20	169	411	27
Upper Division	13	15	14	34	210	568	38
Mathematics	17	27	25	91	674	2,247	150
Lower Division	11	23	27	78	623	2,083	139
Upper Division	6	4	12	13	51	164	11
Natural Science	1	1	17	1	17	17	1
Upper Division	1	1	17	1	17	17	1

TABLE 1 (cont.)

COURSE OFFERING AND LEVEL	COURSES	CLASSES 1/ No.	Avg Size	SEM HOURS	STUDENT REGIS	STUDENT SEM HRS	COURSE FTE
Nursing	13	21	15	62	306	874	58
Upper Division	13	21	15	62	306	874	58
Physics	8	17	14	40	233	551	37
Lower Division	5	14	16	31	219	509	34
Upper Division	3	3	5	9	14	42	3
Social Sciences	127	139	27	386	3,825	11,279	754
Lower Division	37	55	35	148	1,918	5,371	360
Upper Division	85	80	22	231	1,863	5,818	387
Graduate Level	5	4	11	7	44	90	7
Anthropology	16	16	27	45	431	1,291	86
Lower Division	4	6	38	18	227	681	45
Upper Division	12	10	20	27	204	610	41
Education	35	35	20	82	712	1,906	128
Lower Division	12	11	23	17	259	413	28
Upper Division	18	20	20	58	409	1,403	93
Graduate Level	5	4	11	7	44	90	7
Education	15	18	18	48	323	1,111	75
Upper Division	11	15	19	43	287	1,037	69
Graduate Level	4	3	12	5	36	74	6
Health & Phys Ed	19	16	23	32	381	779	52
Lower Division	12	11	23	17	259	413	28
Upper Division	7	5	23	15	122	366	24
Teacher Educ & Curric Std	1	1	8	2	8	16	1
Graduate Level	1	1	8	2	8	16	1
Geography	15	15	30	45	460	1,379	92
Lower Division	6	7	49	21	343	1,028	69
Upper Division	9	8	14	24	117	351	23
History	11	14	27	42	383	1,149	77
Lower Division	2	6	44	18	264	792	53
Upper Division	9	8	15	24	119	357	24
Political Science	16	14	28	39	406	1,253	84
Lower Division	4	4	43	12	174	522	35
Upper Division	12	10	22	27	232	731	49
Psychology	20	28	32	91	957	2,988	199
Lower Division	4	11	33	38	361	1,181	79
Upper Division	16	17	32	53	596	1,807	120
Sociology	12	15	28	36	417	1,136	76
Lower Division	4	8	29	18	232	580	39
Upper Division	8	7	26	18	185	556	37
Women's Studies	2	2	29	6	59	177	12
Lower Division	1	2	29	6	58	174	12
Upper Division	1	0	0	0	1	3	0
General Education	2	2	13	6	26	78	5
Lower Division	2	2	13	6	26	78	5
Interdisciplinary Studies	1	1	10	3	10	30	2
Lower Division	1	1	10	3	10	30	2
University	1	1	16	3	16	48	3
Lower Division	1	1	16	3	16	48	3

TABLE 1 (cont.)

COURSE OFFERING AND LEVEL	COURSES	CLASSES 1/ No.	Avg Size	SEM HOURS	STUDENT REGIS	STUDENT SEM HRS	COURSE FTE
KE'ELIKOLANI	23	27	14	88	405	1,289	86
Lower Division	9	17	17	60	294	968	64
Upper Division	10	6	14	20	95	288	19
Graduate Level	4	4	4	8	16	33	3
Hawaiian	14	17	11	58	196	676	45
Lower Division	6	11	13	42	147	527	35
Upper Division	5	3	11	11	36	125	8
Graduate Level	3	3	4	5	13	24	2
Hawaiian Studies	9	10	20	30	209	613	41
Lower Division	3	6	25	18	147	441	29
Upper Division	5	3	16	9	59	163	11
Graduate Level	1	1	3	3	3	9	1

1/ Excludes classes numbered 199, 299, 399, 499 (individual instruction).
2/ Formerly called College of Agriculture; name changed to College of Agriculture, Forestry and Natural Resource Managment as of July 1998.

NOTE: Includes Continuing Education data.
SOURCES: Computer Report 3011: "Course Registration Summary Report" and
Computer Report 3011C: "Number of Classes and Average Class Size."

TABLE 2
STUDENT SEMESTER HOURS (SSH) AND COURSE FTE
UNIVERSITY OF HAWAI'I AT HILO
SPRING 1999 TO SPRING 2003 2/

COLLEGE AND LEVEL	SPRING 1999			SPRING 2000			SPRING 2001			SPRING 2002			SPRING 2003		
	SSH No.	SSH %C	COURSE FTE	SSH No.	SSH %C	COURSE FTE	SSH No.	SSH %C	COURSE FTE	SSH No.	SSH %C	COURSE FTE	SSH No.	SSH %C	COURSE FTE
TOTAL	30,992	3	2,073	31,819	NA 1/	2,125	32,239	1	2,152	34,289	6	2,292	35,260	3	2,355
Lower Division	18,939	1	1,263	19,563		1,306	19,638	0	1,310	20,450	4	1,365	21,187	4	1,413
Upper Division	11,649	3	776	12,181		812	12,516	3	835	13,643	9	910	13,950	2	932
Graduate Level 2/	404	13,367	34	75		7	85	13	7	196	131	17	123	-37	10
COLL OF AGRIC, FOREST & NAT RES MGT	1,284	8	85	1,333		89	1,025	-23	69	1,101	7	74	1,268	15	83
Lower Division	523	-4	34	500		34	494	-1	33	489	-1	34	547	12	36
Upper Division	761	19	51	833		55	531	-36	36	612	15	40	721	18	47
COLL OF ARTS & SCIENCES	28,312	3	1,894	29,154		1,946	30,212	4	2,015	31,733	5	2,121	32,703	3	2,186
Lower Division	17,402	2	1,161	18,107		1,208	18,460	2	1,231	18,886	2	1,260	19,672	4	1,313
Upper Division	10,554	2	703	11,011		735	11,676	6	778	12,687	9	847	12,941	2	866
Graduate Level 2/	356	11,767	30	36		3	76	111	6	160	111	14	90	-44	7
Business & Economics	2,598	-5	174	2,962		199	2,955	-0	198	3,291	11	221	3,174	-4	213
Lower Division	1,296	6	87	1,473		98	1,599	9	107	1,497	-6	100	1,587	6	106
Upper Division	1,302	-15	87	1,489		101	1,356	-9	91	1,794	32	121	1,587	-12	107
Humanities	6,649	0	442	6,493		433	7,004	8	464	7,357	5	491	7,759	6	519
Lower Division	4,302	-7	287	4,457		298	4,387	-2	290	4,597	5	307	5,065	10	337
Upper Division	2,347	16	155	2,036		135	2,617	29	174	2,760	6	184	2,694	-2	182
Natural Sciences	8,737	1	583	9,390		625	9,543	2	637	10,158	6	678	10,413	3	695
Lower Divison	6,644	-1	443	7,206		480	7,210	0	482	7,514	4	501	7,571	1	505
Upper Division	2,093	9	140	2,184		145	2,333	7	155	2,644	13	177	2,842	8	190
Social Sciences	10,036	7	676	10,213		683	10,617	4	710	10,759	1	720	11,279	5	754
Lower Division	4,872	8	325	4,875		326	5,171	6	346	5,110	-1	341	5,371	5	360
Upper Division	4,808	-1	321	5,302		354	5,370	1	358	5,489	2	365	5,818	6	387
Graduate Level 2/	356	11,767	30	36		3	76		6	160		14	90		7
General Education	292	387	19	96		6	93	-3	6	168	81	11	78	-54	5
Lower Division	288	380	19	96		6	93	-3	6	168	81	11	78	-54	5
Upper Division	4	100													
KE'ELIKOLANI	1,396	4	94	1,332		90	1,002	-25	68	1,455	45	97	1,289	-11	86
Lower Division	1,014	-3	68	956		64	684	-29	46	1,075	57	71	968	-10	64
Upper Division	334	13	22	337		22	309	-8	21	344	11	23	288	-16	19
Graduate Level	48	100	4	39		4	9	-77	1	36	300	3	33	-8	3

1/ Beginning Spring 2000, includes continuing education classes. Percentage change for Spring 2000 is therefore not comparable with prior year.
2/ In Spring 1999, Teacher Education and Curriculum Studies was added which significantly increased Student Semester Hours (SSH) at the graduate level.
3/ Formerly called College of Agriculture; name changed to College of Agriculture, Forestry and Natural Resource Managment as of July 1998.

SOURCE: Computer Report 3011: "Course Registration Summary Report;" University of Hawai'i at Hilo.

TABLE 3
NUMBER OF CLASSES AND AVERAGE CLASS SIZE 1/
UNIVERSITY OF HAWAI'I AT HILO
SPRING 1999 TO SPRING 2003 2/

COLLEGE AND LEVEL	SPRING 1999		SPRING 2000		SPRING 2001		SPRING 2002		SPRING 2003	
	No. of Classes	Avg Size	No. of Classes	Avg Size	No. of Classes	Avg Size	No. of Classes	Avg Size	No. of Classes	Avg Size
TOTAL	542	20	537	20	567	20	554	22	605	20
Lower Division	292	24	294	24	302	23	299	25	330	23
Upper Division	241	16	238	17	261	16	247	18	267	17
Graduate Level	9	23	5	6	4	11	8	14	8	7
COLL OF AGRIC, FOREST & NAT RES MGT 3/	31	15	31	17	30	13	27	15	35	14
Lower Division	9	24	7	37	9	25	8	26	9	26
Upper Division	22	11	24	11	21	9	19	11	26	10
COLL OF ARTS & SCIENCES	484	21	478	21	514	20	499	22	543	21
Lower Division	267	24	272	24	281	23	275	25	304	23
Upper Division	210	17	205	18	231	17	219	19	235	18
Graduate Level	7	28	1	12	2	18	5	19	4	11
Business & Economics	44	20	44	22	44	22	41	27	45	23
Lower Division	18	24	17	29	17	31	15	33	19	28
Upper Division	26	17	27	18	27	17	26	23	26	20
Humanities	129	17	121	18	137	17	133	18	155	17
Lower Division	77	19	81	18	88	17	85	18	107	16
Upper Division	52	15	40	17	49	17	48	18	48	17
Natural Sciences	172	20	177	20	192	19	184	21	202	19
Lower Divison	109	24	115	23	115	24	116	25	121	24
Upper Division	63	12	62	13	77	11	68	14	81	13
Social Sciences	133	26	133	25	139	25	138	26	139	27
Lower Division	57	32	56	31	59	31	56	33	55	35
Upper Division	69	22	76	21	78	21	77	22	80	22
Graduate Level	7	28	1	12	2	18	5	19	4	11
General Education	6	15	3	11	2	16	3	19	2	13
Lower Division	6	15	3	11	2	16	3	19	2	13
Upper Division										
KE'ELIKOLANI	27	16	28	15	23	13	28	16	27	14
Lower Division	16	19	15	19	12	18	16	22	17	17
Upper Division	9	11	9	11	9	10	9	10	6	14
Graduate Level	2	8	4	5	2	3	3	4	4	4

1/ Excludes classes numbered 199, 299, 399, 499 (individual instruction).
2/ Beginning Spring 2000, data includes continuing education classes.
3/ Formerly called College of Agriculture; name changed to College of Agriculture, Forestry and Natural Resource Managment as of July 1998.

SOURCE: Computer Report 3011C: "Number of Classes and Average Class Size", University of Hawai'i at Hilo.