COURSE REGISTRATION REPORT

UNIVERSITY OF HAWAIʻI AT HILO

SPRING 2007

Institutional Research Office

University of Hawaiʻi

September 2008

File Reference: Management and Planning Support Folder, Courses

Reports available online at: http://www.hawaii.edu/iro/maps.htm

COURSE REGISTRATION REPORT
UNIVERSITY OF HAWAIʻI AT HILO

University of Hawaiʻi at Hilo - Spring Semesters

Figure 1 Student Semester Hours (SSH)
Figure 2 Course FTE
Figure 3 Average Class Size

Table 1 Course Registration Summary, By Course Offering
Table 2 Course Registration Summary, By Course Level
Table 3 Student Semester Hours (SSH) and Course FTE
Table 4 Number of Classes and Average Class Size

University of Hawai‘i at Hilo, Spring Semesters

Figure 1: Student Semester Hours (SSH)

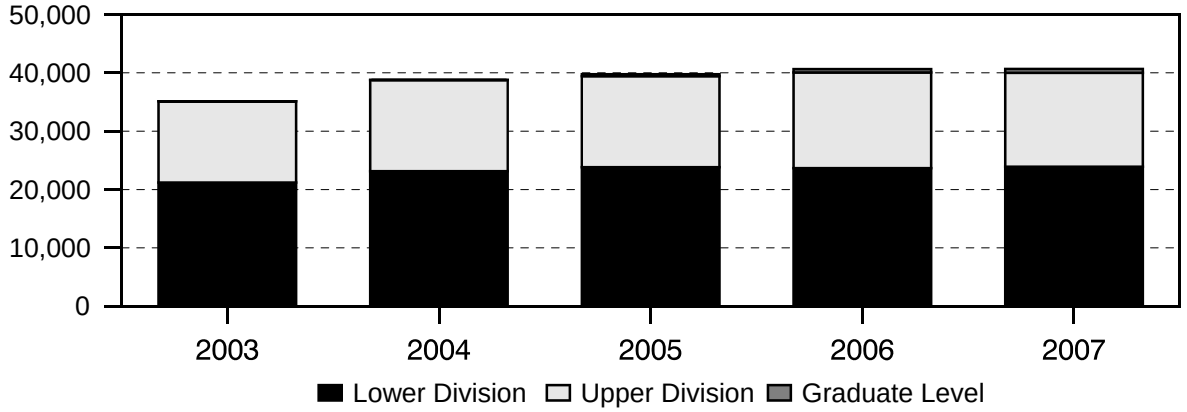

Figure 2: Course FTE

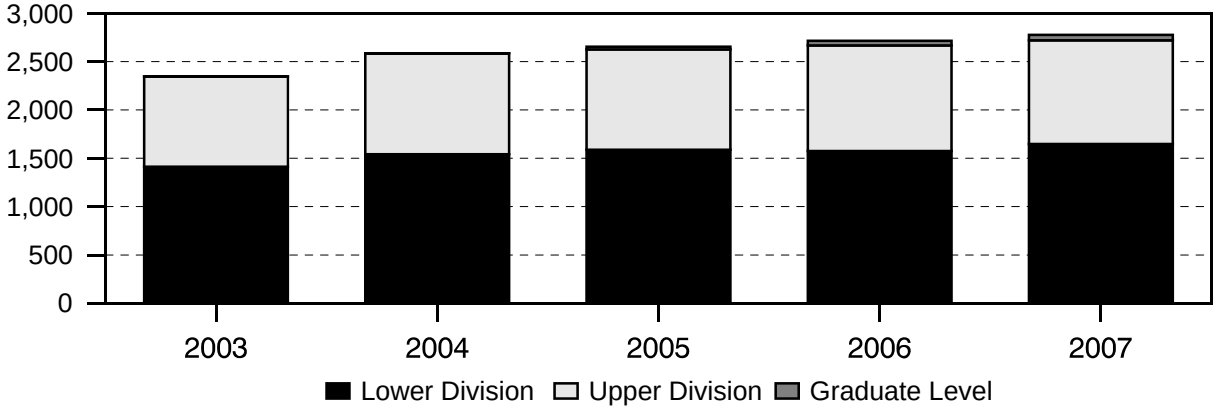

Figure 3: Average Class Size

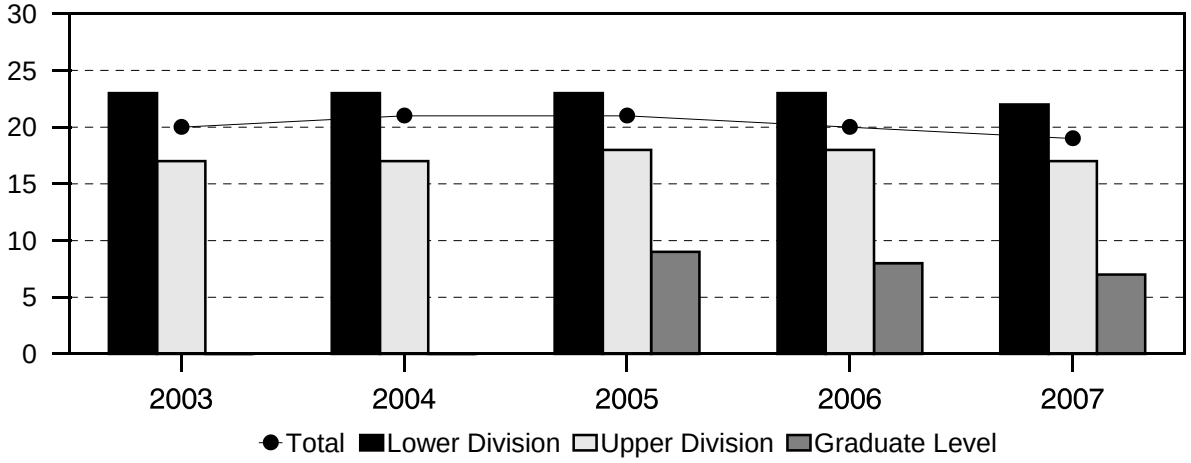

NOTE: Prior to Spring 2005, graduate level data are not shown due to the small number of graduate courses.

SERIES: Course Registration Report
University of Hawai‘, Institutional Research Office

Table 1
Course Registration Summary, By Course Offering
University of Hawai'i at Hilo
Spring 2007

COURSE OFFERING	COURSES	CLASSES		SEMESTER HOURS	STUDENT REGIS	STUDENT SEM HRS	COURSE FTE
		No.	Avg Size				
TOTAL	555	725	19	2,020	14,156	40,656	2,721
Lower Division	214	395	22	1,076	8,520	23,923	1,592
Upper Division	310	303	17	879	5,406	16,065	1,072
Graduate Level	31	27	7	65	230	668	57
Coll of Agr, For & Nat Res Mgt	34	31	12	92	401	1,203	79
Lower Division	11	10	15	30	149	447	29
Upper Division	23	21	11	62	252	756	50
Agriculture	5	3	15	10	58	182	12
Lower Division	2	1	25	3	26	78	5
Upper Division	3	2	10	7	32	104	7
Agricultural Business	4	4	7	12	26	78	5
Lower Division	2	2	6	6	11	33	2
Upper Division	2	2	8	6	15	45	3
Agricultural Economics	1	1	5	3	5	15	1
Lower Division	1	1	5	3	5	15	1
Agricultural Engineering	2	2	10	6	19	57	3
Lower Division	1	1	7	3	7	21	1
Upper Division	1	1	12	3	12	36	2
Animal Science	7	7	13	21	93	279	18
Lower Division	2	2	19	6	37	111	7
Upper Division	5	5	11	15	56	168	11
Aquaculture	4	4	15	10	61	175	12
Lower Division	1	1	34	3	34	102	7
Upper Division	3	3	9	7	27	73	5
Entomology	2	2	11	6	21	63	4
Upper Division	2	2	11	6	21	63	4
Forestry	2	2	13	6	25	75	5
Lower Division	1	1	15	3	15	45	3
Upper Division	1	1	10	3	10	30	2
Horticulture	5	4	15	12	59	177	12
Lower Division	1	1	14	3	14	42	3
Upper Division	4	3	15	9	45	135	9
Plant Pathology	1	1	19	3	19	57	4
Upper Division	1	1	19	3	19	57	4
Soil Science	1	1	15	3	15	45	3
Upper Division	1	1	15	3	15	45	3
College of Arts & Sciences	456	608	20	1,664	12,059	34,259	2,292
Lower Division	185	343	22	911	7,426	20,557	1,369
Upper Division	246	242	18	698	4,434	13,129	875
Graduate Level	25	23	7	55	199	573	48
Humanities	135	173	17	487	2,984	9,043	603
Lower Division	66	116	17	321	1,943	5,927	395
Upper Division	62	51	19	150	1,014	3,033	201
Graduate Level	7	6	4	16	27	83	7
Art	12	12	21	36	260	778	52
Lower Division	8	9	22	27	199	595	40
Upper Division	4	3	19	9	61	183	12

China-US Relations	7	6	4	16	27	83	7
Graduate Level	7	6	4	16	27	83	7
Communication	17	24	30	72	721	2,162	144
Lower Division	6	15	27	45	407	1,221	81
COURSE OFFERING	COURSES	CLASSES		SEMESTER HOURS	STUDENT REGIS	STUDENT SEM HRS	COURSE FTE
		No.	Avg Size				
Upper Division	11	9	34	27	314	941	63
Dance	7	6	17	17	101	302	20
Lower Division	4	4	20	11	80	239	16
Upper Division	3	2	10	6	21	63	4
Drama & Theatre	10	12	6	24	79	219	15
Lower Division	5	6	5	9	28	74	5
Upper Division	5	6	8	15	51	145	10
English	21	39	15	117	596	1,788	119
Lower Division	7	25	17	75	415	1,245	83
Upper Division	14	14	13	42	181	543	36
English as a Second Language	13	16	13	48	214	642	43
Lower Division	13	16	13	48	214	642	43
Foreign Languages	15	16	13	59	211	785	51
Lower Division	9	13	13	50	172	668	44
Upper Division	6	3	11	9	39	117	7
Chinese	4	2	17	8	37	144	9
Lower Division	3	2	17	8	35	138	9
Upper Division	1				2	6	
Japanese	4	6	13	22	80	304	20
Lower Division	2	4	16	16	64	256	17
Upper Division	2	2	8	6	16	48	3
French	2	2	9	6	17	50	3
Lower Division	2	2	9	6	17	50	3
Spanish	5	6	12	23	77	287	19
Lower Division	2	5	11	20	56	224	15
Upper Division	3	1	17	3	21	63	4
Japanese Studies	3	1	29	3	31	93	6
Upper Division	3	1	29	3	31	93	6
Linguistics	6	7	31	21	226	678	45
Lower Division	1	3	32	9	96	288	19
Upper Division	5	4	30	12	130	390	26
Music	12	19	11	29	220	619	41
Lower Division	8	16	10	20	154	421	28
Upper Division	4	3	21	9	66	198	13
Philosophy	12	15	20	45	298	894	60
Lower Division	5	9	20	27	178	534	36
Upper Division	7	6	20	18	120	360	24
Natural Sciences	167	248	19	593	4,689	12,036	805
Lower Division	78	156	22	366	3,439	8,749	582
Upper Division	83	86	13	212	1,178	3,090	207
Graduate Level	6	6	9	15	72	197	16
Biological Sciences	30	45	25	81	1,130	2,518	168
Lower Division	16	30	29	52	871	1,937	129
Upper Division	14	15	17	29	259	581	39
Biology	30	45	25	81	1,130	2,518	168
Lower Division	16	30	29	52	871	1,937	129
Upper Division	14	15	17	29	259	581	39
Chemistry & Biochem	21	37	20	58	737	1,459	97
Lower Division	11	28	24	40	669	1,327	88
Upper Division	10	9	7	18	68	132	9

COURSE OFFERING	COURSES	CLASSES		SEMESTER HOURS	STUDENT REGIS	STUDENT SEM HRS	COURSE FTE
		No.	Avg Size				
Chemistry	21	37	20	58	737	1,459	97
Lower Division	11	28	24	40	669	1,327	88
Upper Division	10	9	7	18	68	132	9
Computer Science	18	30	17	88	519	1,527	102
Lower Division	11	24	18	72	426	1,278	85
Upper Division	7	6	15	16	93	249	17
Geology	10	11	17	29	190	510	34
Lower Division	7	9	18	23	159	419	28
Upper Division	3	2	15	6	31	91	6
Marine Science	20	26	18	67	466	1,265	84
Lower Division	9	16	20	38	316	832	55
Upper Division	11	10	15	29	150	433	29
Mathematics	22	34	19	110	651	2,113	141
Lower Division	14	27	20	90	543	1,799	120
Upper Division	8	7	15	20	108	314	21
Nursing	17	28	13	72	371	999	67
Upper Division	17	28	13	72	371	999	67
Physics & Astronomy	23	31	18	73	553	1,448	96
Lower Division	10	22	21	51	455	1,157	77
Upper Division	13	9	10	22	98	291	19
Astronomy	11	11	15	24	168	471	31
Lower Division	3	5	25	11	126	348	23
Upper Division	8	6	7	13	42	123	8
Physics	12	20	19	49	385	977	65
Lower Division	7	17	19	40	329	809	54
Upper Division	5	3	18	9	56	168	11
Trop Conserv Biol & EnvironSci	6	6	9	15	72	197	16
Graduate Level	6	6	9	15	72	197	16
Social Sciences	148	179	24	528	4,325	12,744	855
Lower Division	36	63	31	168	1,984	5,446	363
Upper Division	100	105	21	336	2,241	7,005	467
Graduate Level	12	11	9	24	100	293	25
Anthropology	15	17	28	48	488	1,464	98
Lower Division	3	6	48	18	289	867	58
Upper Division	12	11	18	30	199	597	40
Education	38	44	19	103	858	2,267	153
Lower Division	13	13	23	17	296	402	27
Upper Division	21	27	19	78	521	1,770	118
Graduate Level	4	4	10	8	41	95	8
Education	15	23	16	62	369	1,286	87
Upper Division	11	19	17	54	328	1,191	79
Graduate Level	4	4	10	8	41	95	8
Health & Physical Education	23	21	23	41	489	981	66
Lower Division	13	13	23	17	296	402	27
Upper Division	10	8	23	24	193	579	39
Environmental Science	2	2	26	6	51	153	10
Lower Division	1	1	27	3	27	81	5
Upper Division	1	1	24	3	24	72	5
Geography	13	15	27	45	406	1,218	81
Lower Division	4	7	39	21	274	822	55
COURSE OFFERING	COURSES	CLASSES		SEMESTER HOURS	STUDENT REGIS	STUDENT SEM HRS	COURSE FTE
		No.	Avg Size				
Upper Division	9	8	16	24	132	396	26

History	13	19	23	57	436	1,308	87
Lower Division	2	9	29	27	264	792	53
Upper Division	11	10	17	30	172	516	34
Political Science	17	18	23	78	430	1,338	89
Lower Division	4	5	31	15	154	462	31
Upper Division	13	13	21	63	276	876	58
Psychology	32	41	25	126	1,045	3,281	223
Lower Division	3	11	31	38	337	1,109	74
Upper Division	21	23	28	72	649	1,974	132
Graduate Level	8	7	8	16	59	198	17
Sociology	16	19	28	53	539	1,499	100
Lower Division	5	8	35	20	276	710	47
Upper Division	11	11	24	33	263	789	53
Women's Studies	2	4	18	12	72	216	14
Lower Division	1	3	22	9	67	201	13
Upper Division	1	1	5	3	5	15	1
General Education	6	8	8	56	61	436	29
Lower Division	5	8	8	56	60	435	29
Upper Division	1				1	1	
Interdisciplinary Studies	2	2	7	4	15	23	1
Lower Division	1	2	7	4	14	22	1
Upper Division	1				1	1	
Natl Student Exch & Study Abroad	3	5	7	49	33	374	25
Lower Division	3	5	7	49	33	374	25
National Student Exchange	1	3	7	36	21	252	17
Lower Division	1	3	7	36	21	252	17
Study Abroad	2	2	6	13	12	122	8
Lower Division	2	2	6	13	12	122	8
University	1	1	13	3	13	39	3
Lower Division	1	1	13	3	13	39	3
Coll Of Business & Economics	41	51	23	153	1,160	3,480	233
Lower Division	8	20	26	60	523	1,569	104
Upper Division	33	31	20	93	637	1,911	129
Accounting	6	9	14	27	129	387	26
Lower Division	2	5	18	15	90	270	18
Upper Division	4	4	10	12	39	117	8
Business	3	7	30	21	212	636	43
Lower Division	2	6	34	18	204	612	41
Upper Division	1	1	8	3	8	24	2
Economics	12	14	24	42	341	1,023	68
Lower Division	3	7	27	21	192	576	38
Upper Division	9	7	21	21	149	447	30
Finance	3	3	26	9	79	237	16
Upper Division	3	3	26	9	79	237	16
Management	6	8	21	24	170	510	34
Upper Division	6	8	21	24	170	510	34
Marketing	4	3	21	9	63	189	13
Upper Division	4	3	21	9	63	189	13
Quantitative Business Analysis	6	6	22	18	136	408	27
COURSE OFFERING	COURSES	CLASSES		SEMESTER HOURS	STUDENT REGIS	STUDENT SEM HRS	COURSE FTE
		No.	Avg Size				
Lower Division	1	2	19	6	37	111	7
Upper Division	5	4	24	12	99	297	20
Tourism	1	1	30	3	30	90	6
Upper Division	1	1	30	3	30	90	6
Keelikolani, Coll of Hawaiian Lang	24	35	15	111	536	1,714	117

Lower Division	10	22	19	75	422	1,350	90
Upper Division	8	9	9	26	83	269	18
Graduate Level	6	4	5	10	31	95	9
Education-Keelikolani	1	1	10	3	10	30	3
Graduate Level	1	1	10	3	10	30	3
Hawaiian	10	15	13	56	205	742	51
Lower Division	4	10	15	40	147	534	36
Upper Division	4	5	10	16	48	166	11
Graduate Level	2				10	42	4
Hawaiian Studies	10	16	19	45	310	919	61
Lower Division	6	12	23	35	275	816	54
Upper Division	4	4	9	10	35	103	7
Indigenous Languages-Keelik	2	2	5	4	10	20	2
Graduate Level	2	2	5	4	10	20	2
Indigenous Studies-Keelikolani	1	1	1	3	1	3	
Graduate Level	1	1	1	3	1	3	

1/ Number of classes and average class size exclude courses numbered -99 (Individual Instruction) and 700 (Thesis Research).
2/ The College of Business and Economics was established effective January 2004. Formerly called School of Business and a functional division within the College Arts and Sciences.

SERIES: Course Registration Report
SOURCE: Banner Operational Data Store (ODS), IRO_SOCAD, IRO_SOCEX

University of Hawaiʻi, Institutional Research Office

© 2005-2008 University of Hawaiʻi

Table 2
Course Registration Summary, By Course Level
University of Hawai'i at Hilo
Spring 2005 to Spring 2007

Course Level	COURSES	CLASSES	SEMESTER HOURS	STUDENT REGIS	STUDENT SEM HRS
Spring 2005	540	817	1,887	14,016	39,760
000-099	16	20	101	208	848
100-199	107	241	590	5,768	15,617
200-299	93	135	344	2,595	7,362
300-399	186	246	501	3,617	10,725
400-499	120	150	318	1,694	4,864
500-599	1	1	1	2	2
600-800	17	24	32	132	342
Spring 2006	546	823	1,970	14,232	40,638
000-099	16	20	103	221	940
100-199	111	241	600	5,760	15,465
200-299	88	125	332	2,524	7,262
300-399	174	222	530	3,668	10,946
400-499	130	166	347	1,846	5,451
500-599	2	2	2	4	4
600-800	25	47	56	209	570
Spring 2007	555	846	2,020	14,156	40,656
000-099	15	19	91	220	935
100-199	115	253	641	5,791	15,790
200-299	84	133	344	2,509	7,198
300-399	175	227	528	3,597	10,712
400-499	135	164	351	1,809	5,353
500-599	2	2	2	2	2
600-800	29	48	63	228	666

1/ Number of classes includes courses numbered -99 (individual instruction) and 700 (thesis research).

SERIES: Course Registration Report
SOURCE: Banner Operational Data Store (ODS), IRO_SOCAD, IRO_SOCEX

University of Hawai‘i, Institutional Research Office

© 2005-2008 University of Hawai‘i

Table 3
Student Semester Hours (SSH) and Course FTE
University of Hawai'i at Hilo
Spring 2005 to Spring 2007

College and Level	Spring 2005			Spring 2006			Spring 2007		
	SSH		COURSE	SSH		COURSE	SSH		COURSE
	No.	%Chg	FTE	No.	%Chg	FTE	No.	%Chg	FTE
TOTAL	39,760		2,655	40,638	2	2,715	40,656	<1	2,721
Lower Division	23,827		1,587	23,667	-1	1,576	23,923	1	1,592
Upper Division	15,589		1,038	16,397	5	1,092	16,065	-2	1,072
Graduate Level	344		30	574	67	47	668	16	57
Coll of Agr, For & Nat Res Mgt	1,228		80	1,260	3	85	1,203	-5	79
Lower Division	515		33	617	20	42	447	-28	29
Upper Division	713		47	643	-10	43	756	18	50
College of Arts & Sciences	34,061		2,278	34,364	1	2,298	34,259	(<1)	2,292
Lower Division	20,804		1,388	20,439	-2	1,362	20,557	1	1,369
Upper Division	12,925		861	13,388	4	892	13,129	-2	875
Graduate Level	332		29	537	62	44	573	7	48
Humanities	10,025		670	9,761	-3	652	9,043	-7	603
Lower Division	6,957		464	6,620	-5	440	5,927	-10	395
Upper Division	2,944		195	2,992	2	200	3,033	1	201
Graduate Level	124		11	149	20	12	83	-44	7
Natural Sciences	11,788		789	11,976	2	801	12,036	1	805
Lower Division	8,609		574	8,561	-1	571	8,749	2	582
Upper Division	3,039		203	3,278	8	219	3,090	-6	207
Graduate Level	140		12	137	-2	11	197	44	16
Social Sciences	12,248		819	12,627	3	845	12,744	1	855
Lower Division	5,238		350	5,258	<1	351	5,446	4	363
Upper Division	6,942		463	7,118	3	473	7,005	-2	467
Graduate Level	68		6	251	269	21	293	17	25
General Education							436		29
Lower Division							435		29
Upper Division							1		< .5
Coll Of Business & Economics	3,567		237	3,730	5	246	3,480	-7	233
Lower Division	1,767		117	1,689	-4	111	1,569	-7	104
Upper Division	1,800		120	2,041	13	135	1,911	-6	129
General Education	317		21	496	56	33			
Lower Division	317		21	496	56	33			
Natl Student Exch & Study Abroad	317		21	373	18	24			
Lower Division	317		21	373	18	24			
Keelikolani, Coll of Hawaiian Lang	587		39	788	34	53	1,714	118	117
Lower Division	424		28	426	<1	28	1,350	217	90
Upper Division	151		10	325	115	22	269	-17	18
Graduate Level	12		1	37	208	3	95	157	9

1/ Percent change between -.49 and 0 is noted as (<1). Percent change between -.9 and -.5 is rounded to -1.
2/ The College of Business and Economics was established effective January 2004. Formerly called School of Business and a functional division within the College of Arts and Sciences.
3/ Prior to Spring 2007, Hawaiian Studies was misplaced under College of Arts and Sciences instead of Ka Haka `Ula O Ke`elikolani, College of Hawaiian Language. Aggregate data for Ka Haka `Ula O Ke`elikolani, College of Hawaiian Language should include Hawaiian Studies. Counts by colleges will differ from previously published reports.
4/ Prior to Spring 2007, General Education was incorrectly excluded from College of Arts and Sciences. Aggregate data for College of Arts and Sciences should include General Education. Counts for College of Arts and Sciences will differ from previously published reports.

SERIES: Course Registration Report
SOURCE: Banner Operational Data Store (ODS), IRO_SOCAD

University of Hawai‘i, Institutional Research Office

© 2005-2008 University of Hawai‘i

Table 4
Number of Classes and Average Class Size
University of Hawai'i at Hilo
Spring 2005 to Spring 2007

College and Level	Spring 2005			Spring 2006			Spring 2007		
	Classes		Avg	Classes		Avg	Classes		Avg
	No.	%Chg	Size	No.	%Chg	Size	No.	%Chg	Size
TOTAL	672		21	693	3	20	725	5	19
Lower Division	378		23	371	-2	23	395	6	22
Upper Division	281		18	300	7	18	303	1	17
Graduate Level	13		9	22	69	8	27	23	7
Coll of Agr, For & Nat Res Mgt	32		14	33	3	12	31	-6	12
Lower Division	10		20	13	30	15	10	-23	15
Upper Division	22		11	20	-9	10	21	5	11
College of Arts & Sciences	577		21	586	2	21	608	4	20
Lower Division	334		23	320	-4	24	343	7	22
Upper Division	231		18	245	6	18	242	-1	18
Graduate Level	12		9	21	75	8	23	10	7
Humanities	180		18	175	-3	18	173	-1	17
Lower Division	118		20	111	-6	20	116	5	17
Upper Division	57		17	57	0	17	51	-11	19
Graduate Level	5		8	7	40	6	6	-14	4
Natural Sciences	233		20	235	1	20	248	6	19
Lower Division	152		22	143	-6	24	156	9	22
Upper Division	77		15	88	14	14	86	-2	13
Graduate Level	4		10	4	0	8	6	50	9
Social Sciences	164		25	176	7	24	179	2	24
Lower Division	64		30	66	3	29	63	-5	31
Upper Division	97		22	100	3	22	105	5	21
Graduate Level	3		11	10	233	10	11	10	9
General Education							8		8
Lower Division							8		8
Coll Of Business & Economics	44		27	48	9	26	51	6	23
Lower Division	19		31	20	5	28	20	0	26
Upper Division	25		24	28	12	24	31	11	20
General Education	7		4	9	29	8			
Lower Division	7		4	9	29	8			
Natl Student Exch & Study Abroad	7		4	6	-14	5			
Lower Division	7		4	6	-14	5			
Keelikolani, Coll of Hawaiian Lang	12		14	17	42	12	35	106	15
Lower Division	8		16	9	12	14	22	144	19
Upper Division	3		12	7	133	11	9	29	9
Graduate Level	1		6	1	0	6	4	300	5

1/ Excludes courses numbered -99 (individual instruction) and 700 (thesis research).
2/ Percent change between -.49 and 0 is noted as (<1). Percent change between -.9 and -.5 is rounded to -1.
3/ The College of Business and Economics was established effective January 2004. Formerly called School of Business and a functional division within the College Arts and Sciences.
4/ Prior to Spring 2007, Hawaiian Studies was misplaced under College of Arts and Sciences instead of Ka Haka `Ula O Ke`elikolani, College of Hawaiian Language. Aggregate data for Ka Haka `Ula O Ke`elikolani, College of Hawaiian Language should include Hawaiian Studies. Counts by colleges will differ from previously published reports.
5/ Prior to Spring 2007, General Education was incorrectly excluded from College of Arts and Sciences. Aggregate data for College of Arts and Sciences should include General Education. Counts for College of Arts and Sciences will differ from previously published reports.

SERIES: Course Registration Report
SOURCE: Banner Operational Data Store (ODS), IRO_SOCAD

University of Hawai‘i, Institutional Research Office

© 2005-2008 University of Hawai‘i