COURSE REGISTRATION REPORT

UNIVERSITY OF HAWAIʻI AT MĀNOA

SPRING 2001

Institutional Research Office

University of Hawaiʻi

July 2001

File Reference: Management and Planning Support Folder, Courses

Reports available online at: http://www.hawaii.edu/iro/maps.htm

University of Hawai‘i at Manoa - Spring Semesters *

Figure 1
Total Number of Classes

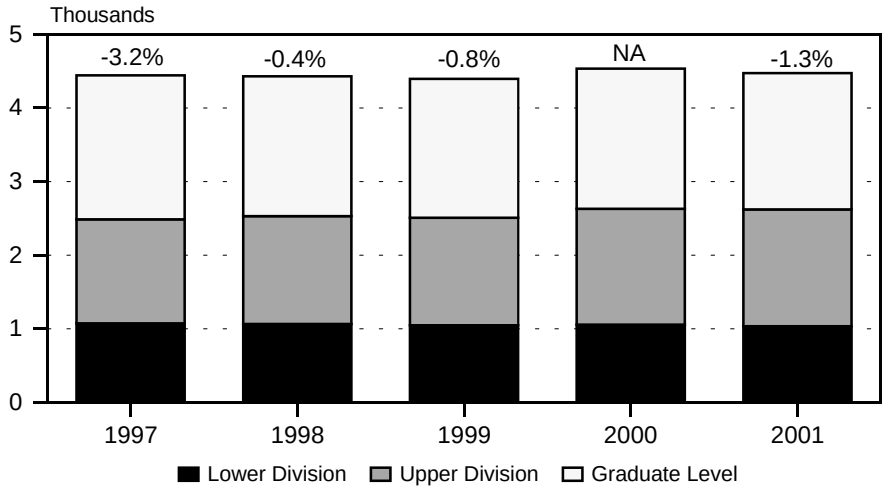

Includes classes numbered -99 (Individual Instr), 700 (Thesis Rsrch), and 800 (Dissertation Rsrch)

Figure 2
Student Registrations

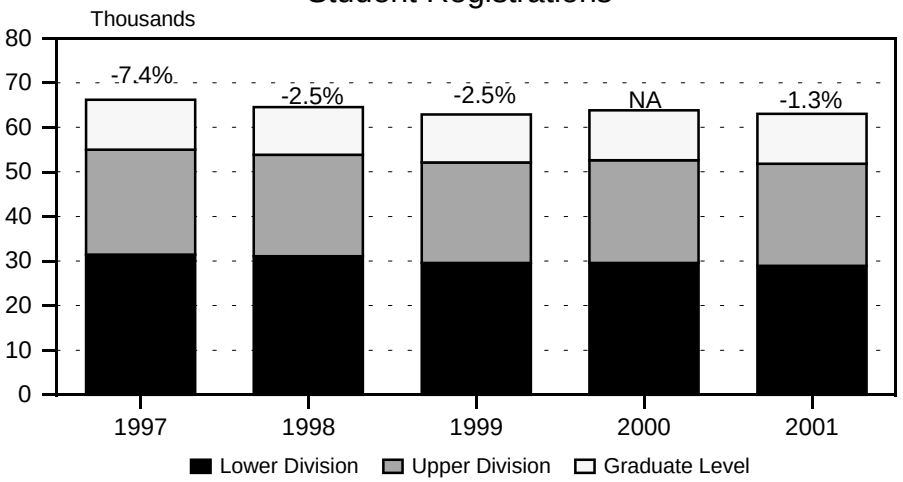

Figure 3
Student Semester Hours (SSH)

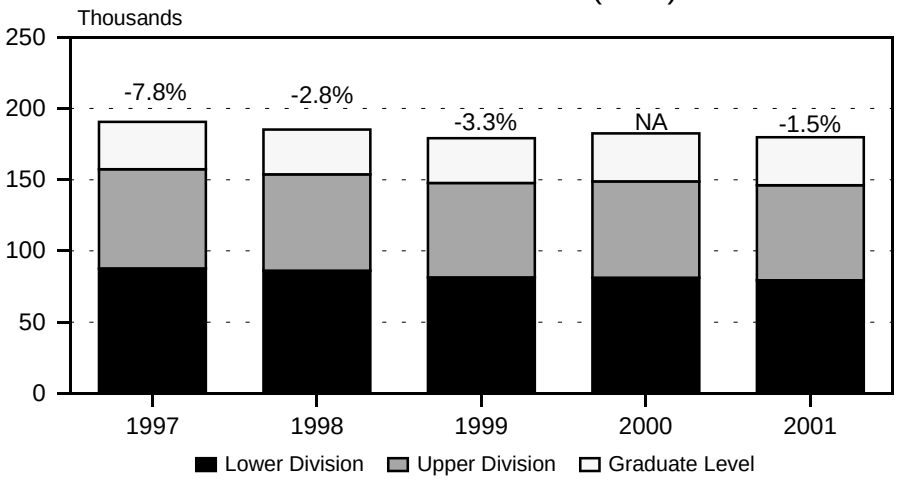

* Note: Beginning Spring 2000, data includes Outreach College spring term classes as of census.

Figure 4
Course FTE

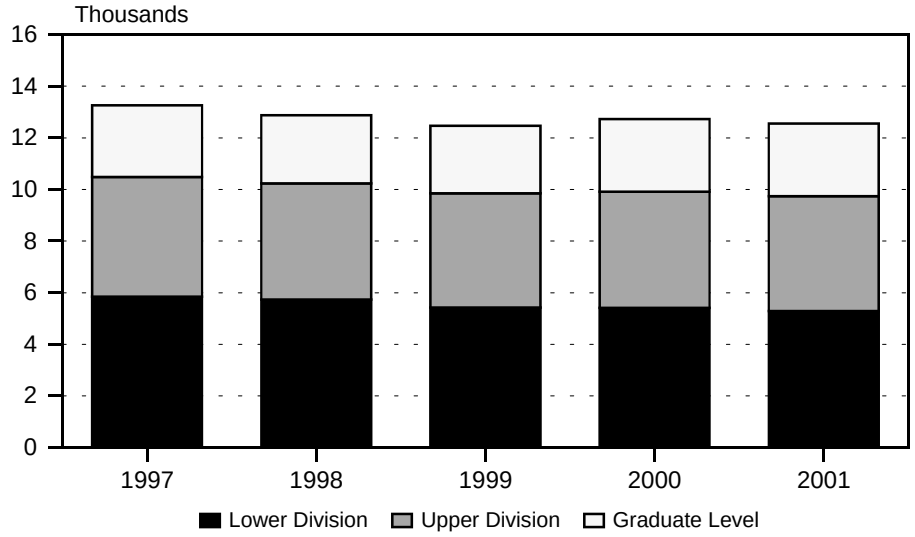

Figure 5
Course FTE, by College

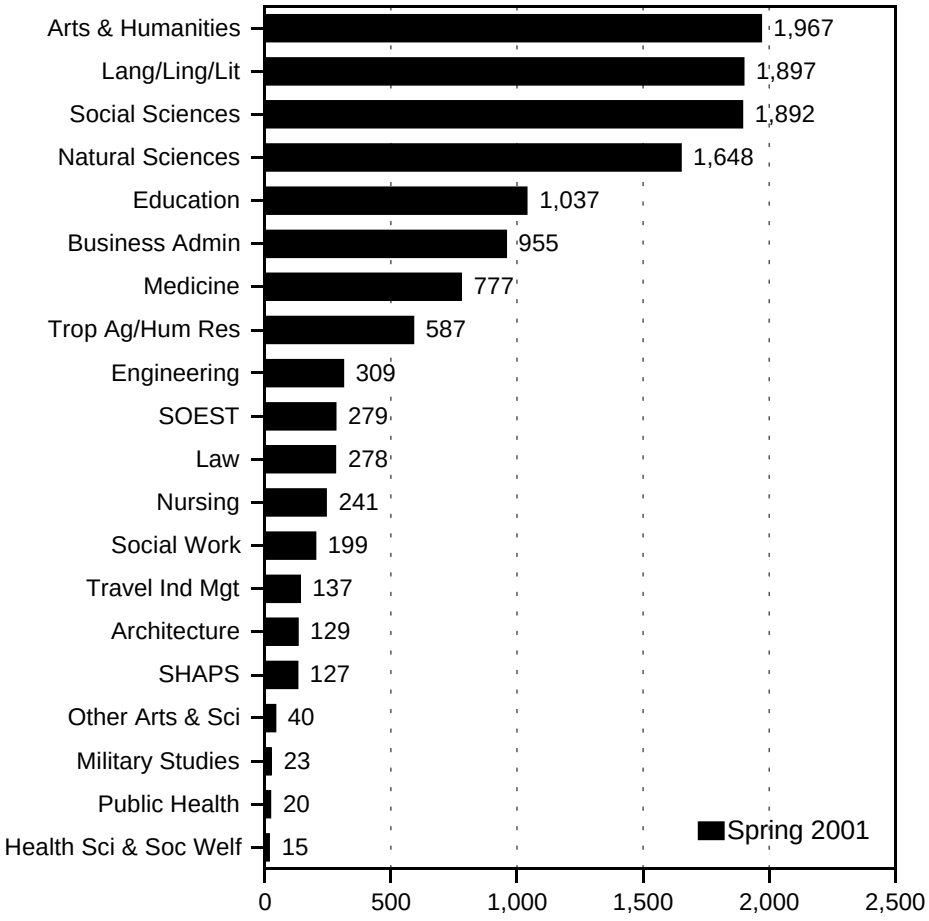

* Note: Beginning Spring 2000, data includes Outreach College spring term classes as of census.

Figure 6
Average Class Size

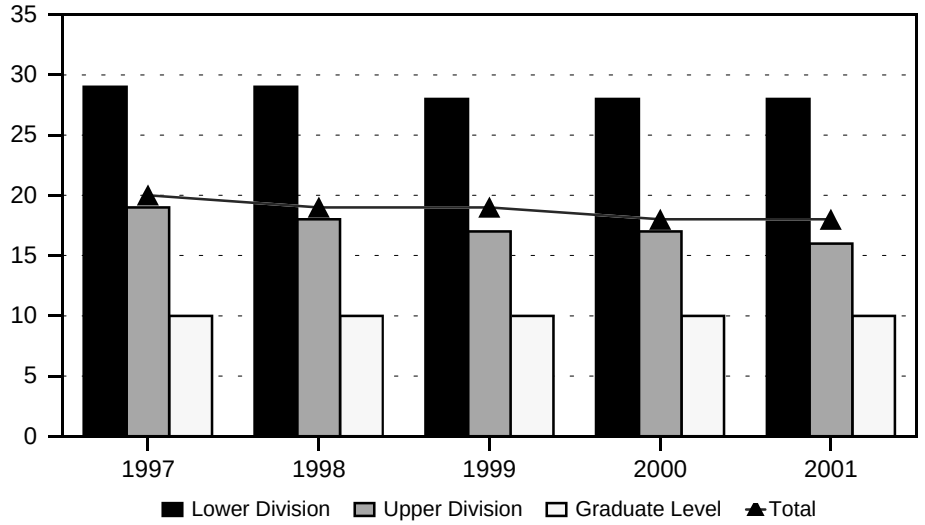

Figure 7
Average Class Size, by College

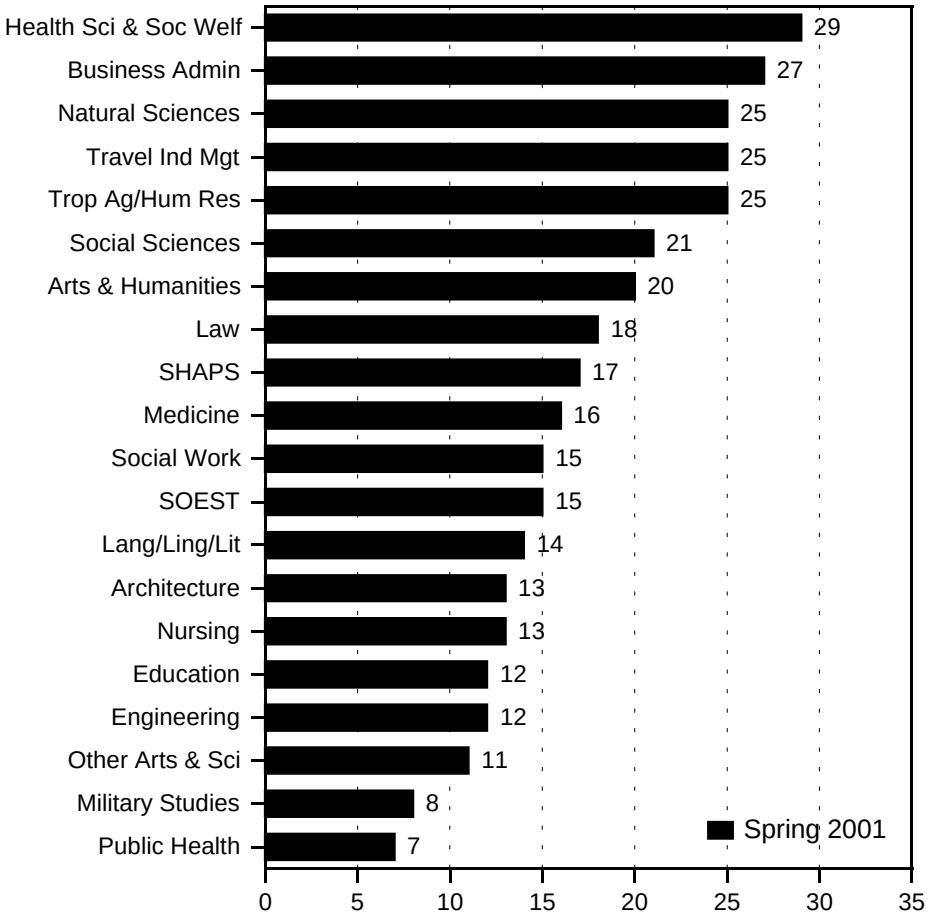

* Note: Beginning Spring 2000, data includes Outreach College spring term classes as of census.

TABLE 1
COURSE REGISTRATION AND AVERAGE CLASS SIZE
UNIVERSITY OF HAWAI'I AT MANOA
SPRING 2001

COURSE OFFERING	COURSES	CLASSES 1/ No.	Avg Size	SEMESTER HOURS	STUDENT REGIS	STUDENT SEM HRS	COURSE FTE
TOTAL	2,362	3,343	18	9,033	62,999	179,829	12,557
Lower Division	406	1,032	28	2,659	28,965	79,418	5,293
Upper Division	1,027	1,359	16	3,962	22,878	66,621	4,443
Graduate Level	929	952	10	2,412	11,156	33,790	2,821
COLLEGE OF ARTS & SCI	1,329	1,924	20	5,085	38,924	109,399	7,444
Lower Division	303	846	28	2,261	23,330	65,492	4,365
Upper Division	619	713	17	1,935	12,311	34,981	2,334
Graduate Level	407	365	6	889	3,283	8,926	745
Arts and Humanities	391	509	20	1,156	10,695	29,132	1,967
Lower Division	100	201	31	486	6,202	17,543	1,169
Upper Division	194	221	17	518	3,900	10,019	669
Graduate Level	97	87	4	152	593	1,570	129
American Studies	22	31	17	93	583	1,715	117
Lower Division	3	14	21	42	287	861	57
Upper Division	9	10	22	30	225	673	45
Graduate Level	10	7	5	21	71	181	15
Art	93	112	15	272	1,737	5,170	349
Lower Division	32	52	21	152	1,117	3,299	220
Upper Division	39	40	13	108	552	1,644	110
Graduate Level	22	20	2	12	68	227	19
Dance	30	30	12	62	366	902	61
Lower Division	6	8	21	24	171	513	34
Upper Division	16	15	11	30	164	316	21
Graduate Level	8	7	3	8	31	73	6
History	53	61	44	183	2,734	8,127	547
Lower Division	10	21	89	63	1,874	5,622	375
Upper Division	31	31	24	93	734	2,202	147
Graduate Level	12	9	9	27	126	303	25
Music	80	122	14	141	1,770	2,866	193
Lower Division	26	51	11	50	632	977	65
Upper Division	42	61	17	70	1,071	1,742	116
Graduate Level	12	10	4	21	67	147	12
Philosophy	26	30	19	93	606	1,798	124
Lower Division	4	9	34	27	305	915	61
Upper Division	14	14	15	45	209	639	43
Graduate Level	8	7	9	21	92	244	20
Religion	16	18	50	54	901	2,699	181
Lower Division	6	10	80	30	804	2,412	161
Upper Division	3	3	23	9	70	210	14
Graduate Level	7	5	5	15	27	77	6
Speech	25	43	27	129	1,193	3,592	241
Lower Division	6	19	35	57	657	1,971	131
Upper Division	14	21	24	66	499	1,510	101
Graduate Level	5	3	9	6	37	111	9

TABLE 1 (cont.)

COURSE OFFERING	COURSES	CLASSES 1/ No.	Avg Size	SEMESTER HOURS	STUDENT REGIS	STUDENT SEM HRS	COURSE FTE
Theatre	46	62	13	129	805	2,263	154
Lower Division	7	17	21	41	355	973	65
Upper Division	26	26	14	67	376	1,083	72
Graduate Level	13	19	3	21	74	207	17
Languages, Ling and Lit	349	595	14	1,913	8,746	27,926	1,897
Lower Division	90	315	17	1,085	5,354	17,993	1,200
Upper Division	166	195	13	593	2,656	7,961	531
Graduate Level	93	85	7	235	736	1,972	166
East Asian Lang & Lit	91	137	11	487	1,603	5,532	377
Lower Division	15	63	14	240	895	3,387	227
Upper Division	49	53	10	171	568	1,777	119
Graduate Level	27	21	5	76	140	368	31
Chinese Lang & Lit	19	19	12	66	240	847	58
Lower Division	3	7	15	28	105	420	28
Upper Division	11	8	13	26	116	372	25
Graduate Level	5	4	4	12	19	55	5
East Asian Lang & Lit	14	15	13	58	222	629	44
Lower Division	3	6	18	18	108	324	22
Upper Division	4	5	12	15	61	183	12
Graduate Level	7	4	6	25	53	122	10
Japanese Lang & Lit	42	90	11	317	1,015	3,630	245
Lower Division	5	46	14	178	631	2439	163
Upper Division	25	33	10	106	332	1046	70
Graduate Level	12	11	4	33	52	145	12
Korean Lang & Lit	16	13	9	46	126	426	30
Lower Division	4	4	13	16	51	204	14
Upper Division	9	7	8	24	59	176	12
Graduate Level	3	2	7	6	16	46	4
English	74	156	17	437	2,766	8,157	551
Lower Division	15	78	20	231	1,553	4,543	303
Upper Division	41	56	19	168	1,066	3,192	213
Graduate Level	18	22	5	38	147	422	35
Lang & Lit of Europe & Americas 2/	68	123	14	401	1,770	5,784	391
Lower Division	23	79	16	269	1,241	4,202	280
Upper Division	32	36	13	108	460	1,379	92
Graduate Level	13	8	7	24	69	203	19
French	13	26	13	87	342	1,154	78
Lower Division	4	17	14	60	243	857	57
Upper Division	6	7	12	21	84	252	17
Graduate Level	3	2	7	6	15	45	4
German	7	10	10	30	99	297	20
Lower Division	4	7	13	21	92	276	18
Upper Division	2	2	2	6	3	9	1
Graduate Level	1	1	4	3	4	12	1
Greek	4	5	10	15	52	156	11
Lower Division	2	3	16	9	48	144	10
Upper Division	1	1	2	3	2	6	0
Graduate Level	1	1	2	3	2	6	1

TABLE 1 (cont.)

COURSE OFFERING	COURSES	CLASSES 1/ No.	Avg Size	SEMESTER HOURS	STUDENT REGIS	STUDENT SEM HRS	COURSE FTE
Italian	2	2	14	7	28	103	7
Lower Division	2	2	14	7	28	103	7
Lang & Lit of Europe & Amer 3/	15	12	18	36	233	694	48
Lower Division	2	2	41	6	82	246	16
Upper Division	9	8	13	24	115	344	23
Graduate Level	4	2	12	6	36	104	9
Latin	5	9	12	27	111	333	23
Lower Division	2	7	15	21	106	318	21
Upper Division	1	1	3	3	3	9	1
Graduate Level	2	1	1	3	2	6	1
Portuguese	1	1	6	4	6	24	2
Lower Division	1	1	6	4	6	24	2
Russian	5	5	12	17	59	185	12
Lower Division	2	2	4	8	8	32	2
Upper Division	3	3	17	9	51	153	10
Spanish	16	53	16	178	840	2,838	190
Lower Division	4	38	17	133	628	2202	147
Upper Division	10	14	14	42	202	606	40
Graduate Level	2	1	9	3	10	30	3
Hawn & Indo-Pacific Languages	60	101	12	361	1,221	4,502	299
Lower Division	29	65	14	255	918	3,620	241
Upper Division	30	36	8	106	302	879	58
Graduate Level	1	0	0	0	1	3	0
Cambodian	2	2	3	8	5	20	1
Lower Division	2	2	3	8	5	20	1
Filipino	5	9	16	34	142	556	37
Lower Division	3	7	19	28	130	520	35
Upper Division	2	2	6	6	12	36	2
Hawaiian	14	46	14	164	636	2364	158
Lower Division	4	28	17	112	479	1916	128
Upper Division	10	18	8	52	157	448	30
Hindi	2	2	2	8	4	16	1
Lower Division	2	2	2	8	4	16	1
Ilokano	5	9	14	33	129	485	32
Lower Division	2	6	16	24	98	392	26
Upper Division	3	3	10	9	31	93	6
Indo-Pacific Lang	8	5	15	16	86	262	18
Lower Division	3	3	13	10	40	128	9
Upper Division	4	2	19	6	45	131	9
Graduate Level	1		0	0	1	3	0
Indonesian	3	3	4	11	12	45	3
Lower Division	2	2	5	8	9	36	2
Upper Division	1	1	3	3	3	9	1
Samoan	5	9	15	33	135	503	33
Lower Division	2	6	16	24	98	392	26
Upper Division	3	3	12	9	37	111	7

TABLE 1 (cont.)

COURSE OFFERING	COURSES	CLASSES 1/ No.	Avg Size	SEMESTER HOURS	STUDENT REGIS	STUDENT SEM HRS	COURSE FTE
Sanskrit	2	2	8	6	15	45	3
Lower Division	2	2	8	6	15	45	3
Tahitian	5	5	2	17	10	34	2
Lower Division	2	2	2	8	4	16	1
Upper Division	3	3	2	9	6	18	1
Thai	4	4	3	14	12	43	3
Lower Division	2	2	4	8	7	28	2
Upper Division	2	2	3	6	5	15	1
Tibetan	1	1	5	3	5	15	1
Lower Division	1	1	5	3	5	15	1
Vietnamese	4	4	8	14	30	114	7
Lower Division	2	2	12	8	24	96	6
Upper Division	2	2	3	6	6	18	1
Interpretation & Translation	3	2	24	4	52	110	7
Upper Division	3	2	24	4	52	110	7
Linguistics	19	29	23	87	693	2,028	140
Lower Division	1	12	41	36	490	1,470	98
Upper Division	4	5	19	15	93	279	19
Graduate Level	14	12	6	36	110	279	23
Second Lang Studies 4/	34	47	13	136	641	1,813	132
Lower Division	7	18	14	54	257	771	51
Upper Division	7	7	16	21	115	345	23
Graduate Level	20	22	12	61	269	697	58
English Lang Institute	7	18	14	54	257	771	64
Lower Division	7	18	14	54	257	771	64
Second Lang Acquisition	1	0	0	0	5	5	0
Graduate Level	1		0	0	5	5	0
Second Lang Studies	26	29	13	82	379	1,037	81
Upper Division	7	7	16	21	115	345	23
Graduate Level	19	22	12	61	264	692	58
Natural Sciences	229	377	25	772	9,895	24,181	1,648
Lower Division	69	224	34	404	7,587	17,733	1,182
Upper Division	78	88	17	237	1,582	4,342	290
Graduate Level	82	65	7	131	726	2,106	176
Biology Program	13	41	34	58	1413	3072	205
Lower Division	7	36	36	43	1311	2793	186
Upper Division	6	5	19	15	102	279	19
Botany/Botanical Sci	18	25	13	56	385	1,029	73
Lower Division	4	8	19	12	151	315	21
Upper Division	7	13	11	38	159	474	32
Graduate Level	7	4	7	6	75	240	20
Botany	16	25	13	56	376	1,020	72
Lower Division	4	8	19	12	151	315	21
Upper Division	7	13	11	38	159	474	32
Graduate Level	5	4	7	6	66	231	19

TABLE 1 (cont.)

COURSE OFFERING	COURSES	CLASSES 1/ No.	Avg Size	SEMESTER HOURS	STUDENT REGIS	STUDENT SEM HRS	COURSE FTE
Botanical Science	2	0	0	0	9	9	1
Graduate Level	2		0	0	9	9	1
Chemistry	26	57	27	90	1,563	3,617	244
Lower Division	14	47	68	72	1,469	3,345	223
Upper Division	4	4	13	10	39	104	7
Graduate Level	8	6	5	8	55	168	14
Information & Comp Sci	47	78	34	178	2,751	6,706	463
Lower Division	9	37	49	67	1813	3975	265
Upper Division	13	18	32	52	615	1778	119
Graduate Level	25	23	13	59	323	953	79
Information & Comp Sci	27	58	42	126	2,503	5,966	403
Lower Division	7	34	53	58	1,785	3,891	259
Upper Division	13	18	32	52	615	1,778	119
Graduate Level	7	6	13	16	103	297	25
Library & Information St	20	20	12	52	248	740	62
Lower Division	2	3	9	9	28	84	7
Graduate Level	18	17	13	43	220	656	55
Mathematics	36	63	23	175	1,449	4,136	276
Lower Division	14	42	29	112	1,213	3,437	229
Upper Division	16	17	13	51	219	651	43
Graduate Level	6	4	2	12	17	48	4
Microbiology	18	22	15	45	365	940	65
Lower Division	2	7	25	16	173	452	30
Upper Division	9	9	15	22	135	348	23
Graduate Level	7	6	6	7	57	140	12
Physics & Astronomy	43	64	23	119	1,491	3,616	246
Lower Division	17	44	31	78	1,374	3,282	219
Upper Division	7	6	5	17	31	91	6
Graduate Level	19	14	4	24	86	243	21
Astronomy	11	12	26	27	337	978	67
Lower Division	3	7	41	21	286	858	57
Upper Division	1		0	0	2	6	0
Graduate Level	7	5	6	6	49	114	10
Physics	32	52	22	92	1,154	2,638	179
Lower Division	14	37	29	57	1088	2424	162
Upper Division	6	6	5	17	29	85	6
Graduate Level	12	9	2	18	37	129	11
Zoology	28	27	14	51	478	1,065	76
Lower Division	2	3	28	4	83	134	9
Upper Division	16	16	16	32	282	617	41
Graduate Level	10	8	6	15	113	314	26
Social Sciences	341	420	21	1,202	9,334	27,597	1,892
Lower Division	39	96	42	270	4,059	11,977	798
Upper Division	173	200	20	568	4,110	12,461	830
Graduate Level	129	124	7	364	1,165	3,159	264

TABLE 1 (cont.)

COURSE OFFERING	COURSES	CLASSES 1/ No.	Avg Size	SEMESTER HOURS	STUDENT REGIS	STUDENT SEM HRS	COURSE FTE
Anthropology	36	44	13	122	652	1,865	129
Lower Division	5	13	25	33	330	960	64
Upper Division	17	20	10	58	208	634	42
Graduate Level	14	11	5	31	114	271	23
School of Communication 5/	44	45	22	129	1,031	3,075	211
Lower Division	3	6	42	18	250	750	50
Upper Division	29	29	23	84	664	1982	132
Graduate Level	12	10	9	27	117	343	29
Communication	30	28	22	78	644	1,915	134
Lower Division	1	1	85	3	85	255	17
Upper Division	17	17	26	48	442	1,317	88
Graduate Level	12	10	9	27	117	343	29
Journalism	14	17	23	51	387	1,160	77
Lower Division	2	5	33	15	165	495	33
Upper Division	12	12	18	36	222	665	44
Economics	28	33	40	99	1,343	4,005	272
Lower Division	3	8	117	24	932	2,796	186
Upper Division	14	16	18	48	296	886	59
Graduate Level	11	9	10	27	115	323	27
Ethnic Studies	14	25	20	57	515	1,564	104
Lower Division	2	9	27	27	242	726	48
Upper Division	12	16	16	30	273	838	56
Geography	31	36	22	93	828	2,248	154
Lower Division	4	13	31	27	403	1,039	69
Upper Division	15	14	22	39	307	917	61
Graduate Level	12	9	8	27	118	292	24
Intl Cultural Studies	2	2	3	4	6	10	1
Graduate Level	2	2	3	4	6	10	1
Journalism	14	17	23	51	387	1,160	77
Lower Division	2	5	33	15	165	495	33
Upper Division	12	12	18	36	222	665	44
Peace & Conflict Educ	7	10	9	30	91	273	18
Lower Division	1	1	19	3	19	57	4
Upper Division	6	9	8	27	72	216	14
Political Science	49	63	13	189	919	2,757	192
Lower Division	6	18	12	54	220	660	44
Upper Division	23	28	18	86	521	1,634	109
Graduate Level	20	17	7	49	178	463	39
Population Studies	2	2	4	6	8	24	2
Upper Division	1	1	6	3	6	18	1
Graduate Level	1	1	2	3	2	6	1
Psychology	48	71	27	203	2,044	6,099	418
Lower Division	8	10	99	30	988	2,964	198
Upper Division	15	23	31	63	810	2,478	165
Graduate Level	25	38	5	110	246	657	55
Public Admin	6	7	8	25	57	219	35
Graduate Level	6	7	8	25	57	219	18

TABLE 1 (cont.)

COURSE OFFERING	COURSES	CLASSES 1/ No.	Avg Size	SEMESTER HOURS	STUDENT REGIS	STUDENT SEM HRS	COURSE FTE
Social Science	3	3	30	6	89	261	17
Lower Division	1	1	67	3	67	201	13
Upper Division	2	2	11	3	22	60	4
Sociology	45	52	25	157	1,372	4,084	277
Lower Division	4	13	38	39	500	1,500	100
Upper Division	29	30	25	91	760	2,285	152
Graduate Level	12	9	8	27	112	299	25
Urban & Regional Plan	14	12	8	37	111	306	25
Upper Division	1	1	13	3	13	39	3
Graduate Level	13	11	8	34	98	267	22
Women's Studies	12	15	18	45	268	807	55
Lower Division	2	4	27	12	108	324	22
Upper Division	9	11	14	33	158	474	32
Graduate Level	1		0	0	2	9	1
Other Arts & Sciences	19	23	11	42	254	563	40
Lower Division	5	10	13	16	128	246	16
Upper Division	8	9	7	19	63	198	14
Graduate Level	6	4	14	7	63	119	10
Coll Arts & Sci	3	5	15	9	74	164	11
Lower Division	3	5	15	9	74	164	11
Communication & Info Sci	4	2	25	4	56	102	9
Graduate Level	4	2	25	4	56	102	9
Honors & Sel Studies	6	7	8	19	59	174	12
Upper Division	6	7	8	19	59	174	12
Interdisc Studies	6	9	7	10	65	123	7
Lower Division	2	5	11	7	54	82	5
Upper Division	2	2	2	0	4	24	2
Graduate Level	2	2	4	3	7	17	1
SCH OF HAWN, ASIAN, PAC ST	37	34	17	96	634	1,840	127
Lower Division	6	9	30	25	266	768	51
Upper Division	16	14	18	42	266	796	53
Graduate Level	15	11	6	29	102	276	23
Asian Studies Prog	18	16	13	46	225	651	46
Lower Division	1	1	42	3	42	126	8
Upper Division	7	7	16	21	114	342	23
Graduate Level	10	8	7	22	69	183	15
Hawaiian Studies	12	14	25	40	350	1,020	68
Lower Division	5	8	28	22	224	642	43
Upper Division	7	6	20	18	126	378	25
Pacific Island Stud	7	4	9	10	59	169	13
Upper Division	2	1	19	3	26	76	5
Graduate Level	5	3	6	7	33	93	8
SCH OCEAN EARTH SCI TECH	74	77	15	197	1,330	3,868	279
Lower Division	10	23	35	50	816	2131	142
Upper Division	16	16	11	51	185	526	35
Graduate Level	48	38	5	96	329	1211	102

TABLE 1 (cont.)

COURSE OFFERING	COURSES	CLASSES 1/ No.	Avg Size	SEMESTER HOURS	STUDENT REGIS	STUDENT SEM HRS	COURSE FTE
Geology-Geophysics	23	30	17	73	551	1,514	108
Lower Division	5	14	27	29	374	913	61
Upper Division	8	8	11	24	86	222	15
Graduate Level	10	8	6	20	91	379	32
Meteorology	14	14	17	34	277	754	54
Lower Division	3	6	31	12	184	444	30
Upper Division	3	3	9	9	27	81	5
Graduate Level	8	5	7	13	66	229	19
Ocean/Earth Sci & Tech	7	7	11	17	80	238	17
Upper Division	3	4	16	9	62	193	13
Graduate Level	4	3	5	8	18	45	4
Ocean and Res Engineering 6/	13	10	4	23	54	156	13
Lower Division	1	1	2	3	2	6	0
Graduate Level	12	9	4	20	52	150	13
Oceanography	17	16	20	50	368	1,206	87
Lower Division	1	2	128	6	256	768	51
Upper Division	2	1	8	9	10	30	2
Graduate Level	14	13	4	35	102	408	34
SCHOOL OF ARCHITECTURE	33	42	13	168	564	1,889	129
Lower Division	10	13	22	39	286	843	56
Upper Division	11	17	14	59	237	851	57
Graduate Level	12	12	3	70	41	195	16
COLLEGE OF BUSINESS ADMIN	91	170	27	509	4,550	13,500	955
Lower Division	4	14	52	40	730	2,178	144
Upper Division	56	102	26	309	2,708	8,122	542
Graduate Level	31	54	20	160	1,112	3,200	269
Accounting	14	29	30	85	867	2,599	177
Lower Division	2	9	55	27	497	1,491	99
Upper Division	7	14	21	42	299	897	60
Graduate Level	5	6	12	16	71	211	18
Business (General)	31	74	29	222	2,180	6,406	468
Upper Division	15	44	30	132	1,324	3,972	265
Graduate Level	16	30	28	90	856	2,434	203
Finance Econ & Institution	14	24	21	75	515	1,545	105
Lower Division	1	4	57	12	227	681	45
Upper Division	10	14	18	45	246	738	49
Graduate Level	3	6	7	18	42	126	11
Bus Econ	1	0	0	3	1	3	0
Upper Division	1		0	3	1	3	0
Business Law	1	4	57	12	227	681	45
Lower Division	1	4	57	12	227	681	45
Finance	10	18	15	54	267	801	56
Upper Division	7	12	19	36	225	675	45
Graduate Level	3	6	7	18	42	126	11
Real Estate	2	2	10	6	20	60	4
Upper Division	2	2	10	6	20	60	4

TABLE 1 (cont.)

COURSE OFFERING	COURSES	CLASSES 1/ No.	Avg Size	SEMESTER HOURS	STUDENT REGIS	STUDENT SEM HRS	COURSE FTE
Information Technology Mgmt 7/.....	8	12	27	36	333	999	68
Upper Division.....	7	10	30	30	307	921	61
Graduate Level.....	1	2	13	6	26	78	7
Management & Ind Rel.....	14	16	18	46	293	867	62
Lower Division.....	1	1	6	1	6	6	0
Upper Division.....	9	10	21	30	212	636	43
Graduate Level.....	4	5	15	15	75	225	19
Human Resources Mgmt.....	5	6	15	16	89	255	18
Lower Division.....	1	1	6	1	6	6	0
Upper Division.....	3	4	16	12	64	192	13
Graduate Level.....	1	1	19	3	19	57	5
Industrial Relations.....	2	3	25	9	75	225	15
Upper Division.....	2	3	25	9	75	225	15
Management.....	7	7	18	21	129	387	29
Upper Division.....	4	3	24	9	73	219	15
Graduate Level.....	3	4	14	12	56	168	14
Marketing.....	10	15	24	45	362	1,084	75
Upper Division.....	8	10	32	30	320	958	64
Graduate Level.....	2	5	8	15	42	126	11
SCH OF TRAVEL INDUSTRY MGT.....	32	31	25	82	768	2,035	137
Lower Division.....	5	5	42	11	209	449	30
Upper Division.....	20	20	26	55	523	1,485	99
Graduate Level.....	7	6	6	16	36	101	8
Travel Industry Management.....	29	28	25	73	699	1828	123
Lower Division.....	5	5	42	11	209	449	30
Upper Division.....	17	17	27	46	454	1278	85
Graduate Level.....	7	6	6	16	36	101	8
Transportation.....	3	3	23	9	69	207	14
Upper Division.....	3	3	23	9	69	207	14
COLLEGE OF EDUCATION.....	232	408	12	1,358	5,228	14,373	1,037
Lower Division.....	22	36	30	50	1,085	1,513	101
Upper Division.....	80	220	11	888	2,456	8,180	545
Graduate Level.....	130	152	10	420	1,687	4,680	391
Counseling & Guidance.....	19	19	8	58	154	499	42
Graduate Level.....	19	19	8	58	154	499	42
Curriculum & Instruction.....	60	140	11	488	1,536	4,656	328
Upper Division.....	27	95	11	383	1,061	3,643	243
Graduate Level.....	33	45	10	105	475	1,013	85
Elementary Education.....	2	1	2	1	4	6	1
Graduate Level.....	2	1	2	1	4	6	1
Secondary Education.....	1	1	2	1	2	2	0
Graduate Level.....	1	1	2	1	2	2	0

TABLE 1 (cont.)

COURSE OFFERING	COURSES	CLASSES 1/ No.	Avg Size	SEMESTER HOURS	STUDENT REGIS	STUDENT SEM HRS	COURSE FTE
Teacher Ed & Curric Studies	57	138	11	486	1530	4648	327
Upper Division	27	95	11	383	1061	3643	243
Graduate Level	30	43	10	103	469	1005	84
Education, Interdisc	10	44	6	276	277	1533	113
Upper Division	3	32	4	237	118	884	59
Graduate Level	7	12	12	39	159	649	54
Educational Administration	17	20	13	46	321	906	73
Upper Division	2	3	16	9	49	147	10
Graduate Level	15	17	13	37	272	759	63
Educational Technology	16	16	15	48	241	715	55
Upper Division	4	5	18	15	91	271	18
Graduate Level	12	11	13	33	150	444	37
Educ Foundations	11	12	18	31	232	663	48
Upper Division	4	7	22	18	151	453	30
Graduate Level	7	5	13	13	81	210	18
Educ Psychology	20	25	14	75	369	1,081	79
Upper Division	6	11	20	33	216	648	43
Graduate Level	14	14	9	42	153	433	36
Kinesiology & Leisure Sci	51	64	22	130	1,429	2,412	164
Lower Division	22	36	30	50	1,085	1,513	101
Upper Division	21	22	13	63	282	722	48
Graduate Level	8	6	9	17	62	177	15
Special Education	28	68	9	206	669	1908	135
Upper Division	13	45	11	130	488	1412	94
Graduate Level	15	23	6	76	181	496	41
COLLEGE OF ENGINEERING	111	124	12	280	1,596	4,461	309
Lower Division	15	23	17	54	395	1,189	79
Upper Division	62	75	12	160	942	2,577	172
Graduate Level	34	26	6	66	259	695	58
Civil Engineering	41	38	13	102	546	1,481	103
Lower Division	5	5	24	10	122	261	17
Upper Division	20	20	15	60	297	905	60
Graduate Level	16	13	6	32	127	315	26
Electrical Engineering	43	62	12	119	773	2,230	154
Lower Division	6	13	18	35	235	842	56
Upper Division	25	39	11	57	433	1,092	73
Graduate Level	12	10	6	27	105	296	25
Interdisciplinary Engineering	3	4	9	6	37	73	5
Lower Division	2	3	9	5	26	62	4
Upper Division	1	1	11	1	11	11	1
Mechanical Engineering	24	20	11	53	240	677	47
Lower Division	2	2	6	4	12	24	2
Upper Division	16	15	13	42	201	569	38
Graduate Level	6	3	5	7	27	84	7

TABLE 1 (cont.)

COURSE OFFERING	COURSES	CLASSES 1/ No.	Avg Size	SEMESTER HOURS	STUDENT REGIS	STUDENT SEM HRS	COURSE FTE
COLL OF TROP AG & HUM RES 8/.....	126	114	25	302	2952	8664	587
Lower Division.....	14	24	53	73	1262	3792	253
Upper Division.....	68	68	20	187	1413	4252	283
Graduate Level.....	44	22	8	42	277	620	51
Family & Consumer Sci.....	43	53	27	148	1483	4442	297
Lower Division.....	9	14	41	43	571	1719	115
Upper Division.....	33	39	23	105	909	2716	181
Graduate Level.....	1	0	0	0	3	7	1
Family Resources.....	23	33	33	92	1117	3299	221
Lower Division.....	1	5	75	15	374	1122	75
Upper Division.....	21	28	26	77	740	2170	145
Graduate Level.....	1		0	0	3	7	1
Textiles & Clothing.....	20	20	18	56	366	1,143	76
Lower Division.....	8	9	22	28	197	597	40
Upper Division.....	12	11	14	28	169	546	36
Human Nutr/Food/Animal Sci.....	23	21	36	54	794	2,333	157
Lower Division.....	2	6	73	18	438	1314	87
Upper Division.....	13	11	25	31	291	889	59
Graduate Level.....	8	4	8	5	65	130	11
Animal Science.....	10	7	16	18	135	374	26
Lower Division.....	1	1	16	3	16	48	3
Upper Division.....	5	4	18	12	79	238	16
Graduate Level.....	4	2	13	3	40	88	7
Food Sci & Human Nutr.....	13	14	45	36	659	1959	131
Lower Division.....	1	5	84	15	422	1266	84
Upper Division.....	8	7	29	19	212	651	43
Graduate Level.....	4	2	4	2	25	42	4
Molec Biosci & Biosys Engin.....	13	7	12	20	115	332	24
Upper Division.....	7	5	12	16	64	217	15
Graduate Level.....	6	2	13	4	51	115	9
Biosys Engineering.....	6	4	7	12	35	97	7
Upper Division.....	3	3	7	9	20	60	4
Graduate Level.....	3	1	7	3	15	37	3
Environ Biochemistry.....	3	1	23	4	26	103	7
Upper Division.....	2	1	23	4	25	100	7
Graduate Level.....	1		0	0	1	3	0
Plant Molecular Physiology.....	4	2	19	4	54	132	10
Upper Division.....	2	1	18	3	19	57	4
Graduate Level.....	2	1	19	1	35	75	6
Nat Res & Environ Mgt.....	14	9	32	23	308	918	63
Lower Division.....	1	2	112	6	224	672	45
Upper Division.....	4	3	13	7	41	135	9
Graduate Level.....	9	4	7	10	43	111	9
Agric & Resource Econ.....	9	7	40	22	292	878	60
Lower Division.....	1	2	112	6	224	672	45
Upper Division.....	2	2	18	7	36	122	8
Graduate Level.....	6	3	8	9	32	84	7

TABLE 1 (cont.)

COURSE OFFERING	COURSES	CLASSES 1/ No.	Avg Size	SEMESTER HOURS	STUDENT REGIS	STUDENT SEM HRS	COURSE FTE
Agronomy & Soil Science	5	2	5	1	16	40	3
Upper Division	2	1	3		5	13	1
Graduate Level	3	1	6	1	11	27	2
Plant & Environ Protectn Sci	18	13	8	26	116	269	20
Lower Division	2	2	15	6	29	87	6
Upper Division	3	3	6	7	18	44	3
Graduate Level	13	8	7	13	69	138	11
Entomology	11	8	8	18	71	165	12
Lower Division	1	1	19	3	19	57	4
Upper Division	3	3	6	7	18	44	3
Graduate Level	7	4	7	8	34	64	5
Plant Pathology	7	5	7	8	45	104	8
Lower Division	1	1	10	3	10	30	2
Graduate Level	6	4	7	5	35	74	6
Trop Plant & Soil Sci	15	11	11	31	136	370	26
Upper Division	8	7	12	21	90	251	16
Graduate Level	7	4	9	10	46	119	10
Horticulture	13	9	13	25	129	349	25
Upper Division	7	6	14	18	88	245	16
Graduate Level	6	3	10	7	41	104	9
Soil Science	2	2	4	6	7	21	1
Upper Division	1	1	2	3	2	6	0
Graduate Level	1	1	5	3	5	15	1
HEALTH SCI & SOCIAL WELFARE	1	2	29	6	58	174	15
Graduate Level	1	2	29	6	58	174	15
SCHOOL OF MEDICINE	123	159	16	357	2,665	9,764	777
Lower Division	4	9	37	13	329	670	45
Upper Division	28	26	19	72	514	1,572	105
Graduate Level	91	124	14	272	1,822	7,522	627
Allied Medical Sci	32	44	13	105	571	1,559	116
Lower Division	2	2	15	4	29	58	4
Upper Division	15	18	16	48	279	811	54
Graduate Level	15	24	11	53	263	690	58
Medical Technology	8	8	7	22	54	134	9
Lower Division	2	2	15	4	29	58	4
Upper Division	6	6	4	18	25	76	5
Speech Path & Audiology	24	36	14	83	517	1,425	107
Upper Division	9	12	21	30	254	735	49
Graduate Level	15	24	11	53	263	690	58
Anatomy & Repro Biol	5	3	20	5	63	71	6
Upper Division	1	0	0	0	1	1	0
Graduate Level	4	3	20	5	62	70	6
Anatomy	3	2	30	4	61	69	6
Graduate Level	3	2	30	4	61	69	6

TABLE 1 (cont.)

COURSE OFFERING	COURSES	CLASSES 1/ No.	Avg Size	SEMESTER HOURS	STUDENT REGIS	STUDENT SEM HRS	COURSE FTE
Reproductive Biology	2	1	1	1	2	2	0
Upper Division	1		0		1	1	0
Graduate Level	1	1	1	1	1	1	0
Biochemistry & Biophysics	3	1	51	4	55	220	15
Upper Division	2	1	51	4	52	206	14
Graduate Level	1	0	0	0	3	14	1
Biochemistry	3	1	51	4	55	220	15
Upper Division	2	1	51	4	52	206	14
Graduate Level	1		0		3	14	1
Biomedical Sciences	25	24	34	78	844	3,454	286
Upper Division	4	3	10	11	32	115	8
Graduate Level	21	21	38	67	812	3339	278
Cell & Molecular Biology 9/	9	6	11	9	77	227	17
Upper Division	2	1	43	3	45	137	9
Graduate Level	7	5	4	6	32	90	8
Fam Prac & Comm Health	3	6	8	20	47	394	33
Graduate Level	3	6	8	20	47	394	33
Medicine	4	19	5	21	102	757	63
Graduate Level	4	19	5	21	102	757	63
Obstetrics, Gyn & Women's Health	4	5	8	21	41	356	30
Graduate Level	4	5	8	21	41	356	30
Pathology	4	4	27	1	112	126	11
Upper Division	1		0		5	11	1
Graduate Level	3	4	27	1	107	115	10
Pediatrics	3	7	7	15	47	389	32
Graduate Level	3	7	7	15	47	389	32
Pharmacology	3	1	18	1	21	25	2
Graduate Level	3	1	18	1	21	25	2
Physiology	12	16	28	31	458	1,073	74
Lower Division	2	7	43	9	300	612	41
Upper Division	2	3	33	6	99	288	19
Graduate Level	8	6	7	16	59	173	14
Psychiatry	3	5	8	15	40	347	29
Graduate Level	3	5	8	15	40	347	29
Surgery	4	12	9	21	109	638	53
Graduate Level	4	12	9	21	109	638	53
Trop Med & Med Micro	9	6	12	10	78	128	10
Upper Division	1				1	3	
Graduate Level	8	6	12	10	77	125	10
SCH OF NURS AND DENT HYG 10/	67	113	13	234	1,497	3,478	241
Lower Division	7	19	8	21	154	198	13
Upper Division	41	74	15	157	1,152	2,715	181
Graduate Level	19	20	8	56	191	565	47

TABLE 1 (cont.)

COURSE OFFERING	COURSES	CLASSES 1/ No.	CLASSES 1/ Avg Size	SEMESTER HOURS	STUDENT REGIS	STUDENT SEM HRS	COURSE FTE
Dental Hygiene	22	51	8	59	433	600	40
Lower Division	7	19	8	21	154	198	13
Upper Division	15	32	9	38	279	402	27
Nursing	45	62	16	175	1,064	2,878	201
Upper Division	26	42	20	119	873	2,313	154
Graduate Level	19	20	8	56	191	565	47
SCHOOL OF PUBLIC HEALTH	15	12	7	27	99	234	20
Graduate Level	15	12	7	27	99	234	20
SCHOOL OF SOCIAL WORK	31	51	15	115	809	2,462	199
Lower Division	1	1	18	3	18	54	4
Upper Division	6	6	19	19	114	358	24
Graduate Level	24	44	15	93	677	2,050	171
SCHOOL OF LAW	51	64	18	170	1,183	3,341	278
Graduate Level	51	64	18	170	1,183	3,341	278
MILITARY STUDIES	9	18	8	47	142	347	23
Lower Division	5	10	9	19	85	141	10
Upper Division	4	8	7	28	57	206	13
Aerospace Studies	4	8	9	18	69	134	9
Lower Division	2	4	12	6	47	68	5
Upper Division	2	4	6	12	22	66	4
Military Science	5	10	7	29	73	213	14
Lower Division	3	6	6	13	38	73	5
Upper Division	2	4	9	16	35	140	9

1/ Excludes classes numbered -99 (Individual Instruction), 700 (Thesis Research), and 800 (Dissertation Research).
2/ Formerly called European Languages and Literature; name change effective Fall 2000.
3/ Added Fall 2000.
4/ Formerly called English as Second Language; name change effective July 2000.
5/ School of Communications consolidates the Departments of Communication and Journalism; established by act of UH BOR, June 2000.
6/ Formerly called Ocean Engineering; name change effective May 2000.
7/ Formerly called Decision Sciences; name change effective June 2000.
8/ Departmental breakout for the College of Trop Ag & Hum Resources reflects reorganization in 1999-2000.
9/ Formerly called Genetics and Molecular Biology; name change effective Spring 2001.
10/ Formerly called School of Nursing; name change effective July 2000.

NOTE: Spring 2001 data includes Outreach College spring term classes as of census (2/14/01).

SOURCE: Computer Report 3011: "Course Registration Summary Report;" and
Computer Report 3011C: "Number of Classes and Average Class Size."

TABLE 2
STUDENT SEMESTER HOURS (SSH) AND COURSE FTE
UNIVERSITY OF HAWAI'I AT MANOA
SPRING 1997 TO SPRING 2001

COLLEGE AND LEVEL	SPRING 1997			SPRING 1998			SPRING 1999			SPRING 2000 1/			SPRING 2001		
	SSH No.	%C	COURSE FTE	SSH No.	%C	COURSE FTE	SSH No.	%C	COURSE FTE	SSH No.	%C	COURSE FTE	SSH No.	%C	COURSE FTE
TOTAL	190,522	-8	13,260	185,281	-3	12,875	179,219	-3	12,469	182,497	NA 1/	12,727	179,829	-1.5	12,557
Lower Division	87,788	-9	5,850	86,056	-2	5,732	81,435	-5	5,428	81,202		5,410	79,418	-2.2	5,293
Upper Division	69,453	-7	4,632	67,727	-2	4,509	66,321	-2	4,423	67,492		4,499	66,621	-1.3	4,443
Graduate Level	33,281	-6	2,778	31,498	-5	2,634	31,463	0	2,618	33,803		2,818	33,790	0.0	2,821
COLL OF ARTS & SCIENCES 2/	119,286	-9	8,121	115,816	-3	7,880	109,789	-5	7,474	110,457		7,513	109,399	-1.0	7,444
Lower Division	73,041	-10	4,868	71,083	-3	4,735	66,942	-6	4,464	67,102		4,471	65,492	-2.4	4,365
Upper Division	36,267	-7	2,416	35,177	-3	2,345	33,851	-4	2,257	34,370		2,293	34,981	1.8	2,334
Graduate Level 2/	9,978	-9	837	9,556	-4	800	8,996	-6	753	8,985		749	8,926	-0.7	745
Arts and Humanities	29,684	-12	2,012	28,611	-4	1,939	26,913	-6	1,824	29,123		1,967	29,132	0.0	1,967
Lower Division	17,530	-14	1,167	17,029	-3	1,135	16,172	-5	1,079	17,725		1,181	17,543	-1.0	1,169
Upper Division	10,203	-6	680	9,778	-4	652	9,058	-7	604	9,786		653	10,019	2.4	669
Graduate Level	1,951	-14	165	1,804	-8	152	1,683	-7	141	1,612		133	1,570	-2.6	129
Lang, Ling and Lit	32,889	-3	2,230	31,539	-4	2,139	29,106	-8	1,974	27,870		1,887	27,926	0.2	1,897
Lower Division	23,137	-3	1,543	21,810	-6	1,451	19,946	-9	1,329	18,852		1,255	17,993	-4.6	1,200
Upper Division	7,644	-4	509	7,601	-1	509	7,212	-5	482	7,190		479	7,961	10.7	531
Graduate Level	2,108	5	178	2,128	1	179	1,948	-8	163	1,828		153	1,972	7.9	166
Natural Sciences 2/	26,329	-8	1,793	26,284	0	1,789	24,910	-5	1,697	25,122		1,713	24,181	-3.7	1,648
Lower Division	19,780	-8	1,318	19,872	0	1,325	18,513	-7	1,234	18,588		1,239	17,733	-4.6	1,182
Upper Division	4,230	-7	282	4,226	0	281	4,290	2	286	4,304		287	4,342	0.9	290
Graduate Level 2/	2,319	-7	193	2,186	-6	183	2,107	-4	177	2,230		187	2,106	-5.6	176
Social Sciences	29,737	-13	2,041	28,536	-4	1,956	28,043	-2	1,924	27,650		1,899	27,597	-0.2	1,892
Lower Division	12,434	-17	829	12,047	-3	803	11,964	-1	799	11,538		769	11,977	3.8	798
Upper Division	13,816	-9	920	13,172	-5	877	12,914	-2	860	12,872		860	12,461	-3.2	830
Graduate Level	3,487	-14	292	3,317	-5	276	3,165	-5	265	3,240		270	3,159		264
Other Arts & Sciences	647	-20	45	846	31	57	817	-3	55	692		47	563	-18.6	40
Lower Division	160	-38	11	325	103	21	347	7	23	399		27	246	-38.3	16
Upper Division	374	-12	25	400	7	26	377	-6	25	218		14	198	-9.2	14
Graduate Level	113	-12	9	121	7	10	93	-23	7	75		6	119	58.7	10

TABLE 2 (cont.)

COLLEGE AND LEVEL	SPRING 1997			SPRING 1998			SPRING 1999			SPRING 2000 1/			SPRING 2001		
	SSH No.	%C	COURSE FTE	SSH No.	%C	COURSE FTE	SSH No.	%C	COURSE FTE	SSH No.	%C	COURSE FTE	SSH No.	%C	COURSE FTE
HAWN, ASIAN & PAC STUD	2,029	-16	140	2,243	11	155	2,441	9	170	2,293		158	1,840	-19.8	127
Lower Division	810	-22	54	957	18	63	1,179	23	79	1,120		74	768	-31.4	51
Upper Division	962	-4	64	966	0	65	865	-10	57	867		58	796	-8.2	53
Graduate Level	257	-32	22	320	25	27	397	24	34	306		26	276	-9.8	23
SCH OCEAN EARTH SCI TECH..	3,312	-14	242	3,380	2	244	3,575	6	255	3,530		254	3,868	9.6	279
Lower Division	1,944	-18	130	1,983	2	132	2,096	6	138	2,004		133	2,131	6.3	142
Upper Division	216	-17	15	304	41	20	372	22	25	425		28	526	23.8	35
Graduate Level	1,152	-7	97	1,093	-5	92	1,107	1	92	1,101		93	1,211	10.0	102
SCHOOL OF ARCHITECTURE	2,937	10	199	2,668	-9	180	2,384	-11	163	2,268		156	1,889	-16.7	129
Lower Division	1,306	-13	87	1,261	-3	84	754	-40	50	730		49	843	15.5	56
Upper Division	1,423	36	95	1,314	-8	88	1,337	2	89	1,234		82	851	-31.0	57
Graduate Level	208	78	17	93	-55	8	293	215	24	304		25	195	-35.9	16
COLL OF BUSINESS ADMIN	13,505	-5	929	13,123	-3	905	13,309	1	920	13,807		969	13,500	-2.2	955
Lower Division	2,305	3	153	2,271	-1	151	2,306	2	154	2,159		144	2,178	0.9	144
Upper Division	9,375	-6	625	9,022	-4	600	9,048	0	604	8,694		578	8,122	-6.6	542
Graduate Level	1,825	-11	151	1,830	0	154	1,955	7	162	2,954		247	3,200	8.3	269
SCH OF TRAVEL IND MGT	1,952	-8	130	2,080	7	140	2,314	11	157	2,128		144	2,035	-4.4	137
Lower Division	359	-30	24	371	3	25	442	19	29	329		22	449	36.5	30
Upper Division	1,528	1	101	1,602	5	106	1,718	7	115	1,693		113	1,485	-12.3	99
Graduate Level	65	-21	5	107	65	9	154	44	13	106		9	101	-4.7	8
COLLEGE OF EDUCATION	11,763	-15	849	11,704	-1	838	11,992	2	846	14,412		1,038	14,373	-0.3	1,037
Lower Division	1,296	-3	86	1,173	-9	78	1,544	32	103	1,514		100	1,513	-0.1	101
Upper Division	6,555	-19	438	7,055	8	470	7,038	0	469	8,171		545	8,180	0.1	545
Graduate Level	3,912	-11	325	3,476	-11	290	3,410	-2	274	4,727		393	4,680	-1.0	391
COLLEGE OF ENGINEERING	5,480	-14	381	4,891	-11	338	4,879	0	342	4,427		306	4,461	0.8	309
Lower Division	1,088	-9	73	1,294	19	86	1,076	-17	72	1,213		81	1,189	-2.0	79
Upper Division	3,470	-16	231	2,899	-16	193	2,841	-2	189	2,493		166	2,577	3.4	172
Graduate Level	922	-15	77	698	-24	59	962	38	81	721		59	695	-3.6	58
COLL OF TROP AG & HUM RES 3/	10,353	2	704	10,144	-2	682	9,588	-5	650	9,409		638	8,664	-7.9	587
Lower Division	4,499	1	300	4,494	0	299	4,013	-11	268	4,026		268	3,792	-5.8	253
Upper Division	5,137	4	344	5,121	0	340	4,977	-3	332	4,837		323	4,252	-12.1	283
Graduate Level	717	-4	60	529	-26	43	598	13	50	546		47	620	13.6	51

TABLE 2 (cont.)

COLLEGE AND LEVEL	SPRING 1997			SPRING 1998			SPRING 1999			SPRING 2000 1/			SPRING 2001		
	SSH No.	%C	COURSE FTE	SSH No.	%C	COURSE FTE	SSH No.	%C	COURSE FTE	SSH No.	%C	COURSE FTE	SSH No.	%C	COURSE FTE
HEALTH SCI & SOC WELFARE	54	-40	4	81	50	5	75	-7	5	51		3	174	241.2	15
Upper Division	54	-14	4	81	50	5	75	-7	5	51		3		-100.0	
Graduate Level													174		15
SCHOOL OF MEDICINE	8,923	2	705	8,753	-2	695	8,590	-2	680	8,957		709	9,764	9.0	777
Lower Division	718	25	48	731	2	49	715	-2	47	608		41	670	10.2	45
Upper Division	1,610	-9	107	1,425	-11	94	1,543	8	103	1,617		108	1,572	-2.8	105
Graduate Level	6,595	4	550	6,597	0	552	6,332	-4	530	6,732		560	7,522	11.7	627
SCH OF NURS & DENTAL HYG 4/.....	2,789	-4	194	2,801	0	196	2,719	-3	189	3,163		220	3,478	10.0	241
Lower Division	153	-23	10	219	43	15	198	-10	13	189		13	198	4.8	13
Upper Division	2,163	-6	145	2,071	-4	138	2,043	-1	136	2,436		162	2,715	11.5	181
Graduate Level	473	15	39	511	8	43	478	-6	40	538		45	565	5.0	47
SCHOOL OF PUBLIC HEALTH....	1,630	-27	136	1,463	-10	121	1,400	-4	117	1,022		84	234	-77.1	20
Upper Division	24	-43	2	36	50	2	24	-33	2	57		4		-100.0	
Graduate Level	1,606	-27	134	1,427	-11	119	1,376	-4	115	965		80	234	-75.8	20
SCHOOL OF SOCIAL WORK	2,911	7	231	2,574	-12	204	2,381	-7	190	2,832		229	2,462	-13.1	199
Lower Division	111	12	7	90	-19	6	51	-43	3	81		5	54	-33.3	4
Upper Division	570	-2	38	524	-8	35	433	-17	29	369		25	358	-3.0	24
Graduate Level	2,230	9	186	1,960	-12	163	1,897	-3	158	2,382		199	2,050	-13.9	171
SCHOOL OF LAW	3,341	0	278	3,301	-1	275	3,508	6	292	3,436		286	3,341	-2.8	278
Graduate Level	3,341	0	278	3,301	-1	275	3,508	6	292	3,436		286	3,341	-2.8	278
MILITARY STUDIES	257	6	17	259	1	17	275	6	19	305		20	347	13.8	23
Lower Division	158	33	10	129	-18	9	119	-8	8	127		9	141	11.0	10
Upper Division	99	-20	7	130	31	8	156	20	11	178		11	206	15.7	13

1/ Beginning in Spring 2000, includes Outreach College spring term classes as of census. Percentage change for Spring 2000 is therefore not comparable with prior year.
2/ In Fall 1998, the Graduate School of Library Studies was moved organizationally to the College of Arts & Sciences, Natural Sciences (Library and Information Studies). These figures have been adjusted to reflect this and so differ from those reported previously.
3/ In 1999-00, College of Tropical Agriculture & Human Resources underwent reorganization.
4/ Formerly called School of Nursing; name change effective July 2000.

SOURCE: Computer Report 3011: "Course Registration Summary Report."

TABLE 3
NUMBER OF CLASSES AND AVERAGE CLASS SIZE 1/
UNIVERSITY OF HAWAI'I AT MANOA
SPRING 1997 TO SPRING 2001
TABLE 3 (cont.)

COLLEGE AND LEVEL	SPRING 1997			SPRING 1998			SPRING 1999			SPRING 2000 2/			SPRING 2001		
	CLASSES		AVG	CLASSES		AVG	CLASSES		AVG	CLASSES		AVG	CLASSES		AVG
	No.	%C	SIZE	No.	%C	SIZE	No.	%C	SIZE	No.	%C	SIZE	No.	%C	SIZE
TOTAL	3,220	-2.2	20	3,215	-0.2	19	3,200	-0.5	19	3,363	NA 2/	18	3,343	-0.6	18
Lower Division	1,071	-2.9	29	1,063	-0.7	29	1,045	-1.7	28	1,053		28	1,032	-2.0	28
Upper Division	1,205	-3.6	19	1,241	3.0	18	1,259	1.5	17	1,357		17	1,359	0.1	16
Graduate Level	944	0.5	10	911	-3.5	10	896	-1.6	10	953		10	952	-0.1	10
COLL OF ARTS & SCIENCES 3/	1,963	-0.5	21	1,941	-1.1	20	1,861	-4.1	20	1,932		20	1,924	-0.4	20
Lower Division	900	-4.3	29	887	-1.4	28	852	-3.9	28	867		28	846	-2.4	28
Upper Division	692	5.5	18	679	-1.9	18	654	-3.7	18	690		17	713	3.3	17
Graduate Level 3/	370	-1.9	7	375	1.4	7	355	-5.3	7	375		7	365	-2.7	6
Arts and Humanities	528	0.4	20	509	-3.6	20	457	-10.2	21	524		20	509	-2.9	20
Lower Division	201	-6.9	30	195	-3.0	31	180	-7.7	31	213		29	201	-5.6	31
Upper Division	229	9.6	17	223	-2.6	17	200	-10.3	18	223		17	221	-0.9	17
Graduate Level	98	-3.0	5	91	-7.1	5	77	-15.4	6	88		5	87	-1.1	4
Lang, Ling and Lit	622	-4.0	16	629	1.1	15	611	-2.9	14	597		14	595	-0.3	14
Lower Division	376	-6.7	18	375	-0.3	17	350	-6.7	17	331		17	315	-4.8	17
Upper Division	181	1.1	14	180	-0.6	14	180	0.0	13	186		13	195	4.8	13
Graduate Level	65	-1.5	9	74	13.8	8	81	9.5	7	80		7	85	6.3	7
Natural Sciences 3/	393	1.8	27	391	-0.5	28	382	-2.3	26	375		27	377	0.5	25
Lower Division	229	0.0	38	228	-0.4	38	221	-3.1	36	222		36	224	0.9	34
Upper Division	84	2.4	18	86	2.4	17	89	3.5	17	85		17	88	3.5	17
Graduate Level 3/	80	6.7	7	77	-4.7	7	72	-6.5	7	68		9	65	-4.4	7
Social Sciences	395	2.1	24	387	-2.0	23	384	-0.8	23	412		21	420	1.9	21
Lower Division	87	6.1	49	82	-5.7	50	91	11.0	45	87		45	96	10.3	42
Upper Division	184	5.7	24	176	-4.3	23	172	-2.3	24	190		21	200	5.3	20
Graduate Level	124	-5.3	7	129	4.0	7	121	-6.2	7	135		6	124	-8.1	7
Other Arts & Sciences	24	-7.7	10	25	4.2	14	27	8.0	14	24		13	23	-4.2	11
Lower Division	7	-30.0	8	7	0.0	21	10	42.9	21	14		15	10	-28.6	13
Upper Division	14	16.7	10	14	0.0	10	13	-7.1	10	6		12	9	50.0	7
Graduate Level	3	-25.0	14	4	33.3	14	4	0.0	12	4		11	4	0.0	14

TABLE 3 (cont.)

COLLEGE AND LEVEL	SPRING 1997			SPRING 1998			SPRING 1999			SPRING 2000 2/			SPRING 2001		
	CLASSES		AVG	CLASSES		AVG	CLASSES		AVG	CLASSES		AVG	CLASSES		AVG
	No.	%C	SIZE	No.	%C	SIZE	No.	%C	SIZE	No.	%C	SIZE	No.	%C	SIZE
HAWN, ASIAN & PAC STUD	42	2.4	15	37	-11.9	19	39	5.4	20	40		19	34	-15.0	17
Lower Division	8	-11.1	34	9	12.5	35	14	55.6	29	14		27	9	-35.7	30
Upper Division	20	0.0	16	17	-15.0	18	14	-17.6	20	16		19	14	-12.5	18
Graduate Level	14	16.7	4	11	-21.4	7	11	0.0	7	10		7	11	10.0	6
SCH OCEAN EARTH SCI TECH	76	-5.0	14	73	-3.9	14	82	12.3	14	81		13	77	-4.9	15
Lower Division	27	3.8	28	25	-7.4	31	28	12.0	28	25		30	23	-8.0	35
Upper Division	9	-30.8	7	11	22.2	9	14	27.3	8	18		7	16	-11.1	11
Graduate Level	40	-2.4	6	37	-7.5	5	40	8.1	5	38		5	38	0.0	5
SCHOOL OF ARCHITECTURE	32	-3.0	28	41	28.1	19	31	-24.4	22	43		15	42	-2.3	13
Lower Division	12	0.0	35	15	25.0	27	8	-46.7	31	9		27	13	44.4	22
Upper Division	14	-6.7	30	20	42.9	19	14	-30.0	25	20		16	17	-15.0	14
Graduate Level	6	0.0	9	6	0.0	3	9	50.0	9	14		6	12	-14.3	3
COLL OF BUSINESS ADMIN	149	0.0	29	149	0.0	29	155	4.0	29	165		28	170	3.0	27
Lower Division	16	6.7	48	15	-6.3	51	15	0.0	52	15		48	14	-6.7	52
Upper Division	109	-1.8	29	105	-3.7	29	109	3.8	28	106		27	102	-3.8	26
Graduate Level	24	4.3	18	29	20.8	19	31	6.9	22	44		22	54	22.7	20
SCH OF TRAVEL IND MGT	29	-12.1	26	30	3.4	27	35	16.7	25	29		27	31	6.9	25
Lower Division	3	-25.0	63	3	0.0	64	6	100.0	35	4		39	5	25.0	42
Upper Division	22	-12.0	25	22	0.0	26	24	9.1	25	20		29	20	0.0	26
Graduate Level	4	0.0	6	5	25.0	7	5	0.0	10	5		7	6	20.0	6
COLLEGE OF EDUCATION	248	-20.0	15	287	15.7	13	320	11.5	12	395		12	408	3.3	12
Lower Division	32	10.3	26	31	-3.1	26	37	19.4	28	34		30	36	5.9	30
Upper Division	105	-34.8	18	149	41.9	13	183	22.8	10	216		11	220	1.9	11
Graduate Level	111	-7.5	10	107	-3.6	9	100	-6.5	9	145		10	152	4.8	10
COLLEGE OF ENGINEERING	131	-9.7	14	128	-2.3	13	135	5.5	12	125		12	124	-0.8	12
Lower Division	16	-11.1	24	22	37.5	19	23	4.5	16	23		18	23	0.0	17
Upper Division	85	-6.6	15	80	-5.9	13	76	-5.0	13	78		12	75	-3.8	12
Graduate Level	30	-16.7	7	26	-13.3	6	36	38.5	7	24		7	26	8.3	6
COLL OF TROP AG & HUM RES 4/	139	7.8	25	131	-5.8	25	118	-9.9	26	117		26	114	-2.6	25
Lower Division	29	11.5	52	27	-6.9	56	22	-18.5	61	22		61	24	9.1	53
Upper Division	79	5.3	22	79	0.0	21	71	-10.1	23	74		21	68	-8.1	20
Graduate Level	31	10.7	6	25	-19.4	5	25	0.0	6	21		7	22	4.8	8

TABLE 3 (cont.)

COLLEGE AND LEVEL	SPRING 1997			SPRING 1998			SPRING 1999			SPRING 2000 2/			SPRING 2001		
	CLASSES		AVG	CLASSES		AVG	CLASSES		AVG	CLASSES		AVG	CLASSES		AVG
	No.	%C	SIZE	No.	%C	SIZE	No.	%C	SIZE	No.	%C	SIZE	No.	%C	SIZE
HEALTH SCI & SOC WELFARE..	1	-50.0	18	1	0.0	27	1	0.0	25	1		17	2	100.0	29
Upper Division	1	0.0	18	1	0.0	27	1	0.0	25	1		17		-100.0	
Graduate Level													2		29
SCHOOL OF MEDICINE	171	13.2	15	161	-5.8	16	161	0.0	16	150		15	159	6.0	16
Lower Division	8	166.7	44	8	0.0	44	8	0.0	44	9		33	9	0.0	37
Upper Division	23	4.5	21	25	8.7	18	23	-8.0	21	26		19	26	0.0	19
Graduate Level	140	11.1	13	128	-8.6	14	130	1.6	13	115		13	124	7.8	14
SCH OF NURS & DENTAL HYG 5/.....	56	-6.7	13	64	14.3	12	97	51.6	12	115		12	113	-1.7	13
Lower Division	6	0.0	9	7	16.7	10	19	171.4	8	19		8	19	0.0	8
Upper Division	32	-23.8	17	39	21.9	14	63	61.5	13	76		14	74	-2.6	15
Graduate Level	18	50.0	7	18	0.0	8	15	-16.7	9	20		8	20	0.0	8
SCHOOL OF PUBLIC HEALTH	53	-8.6	11	49	-7.5	11	49	0.0	10	42		8	12	-71.4	7
Upper Division	1		8	1		12	1	0.0	8	2		10		-100.0	
Graduate Level	52	-8.8	11	48	-7.7	11	48	0.0	10	40		8	12	-70.0	7
SCHOOL OF SOCIAL WORK	51	4.1	18	47	-7.8	17	40	-14.9	19	46		20	51	10.9	15
Lower Division	1	0.0	37	1	0.0	30	1	0.0	17	1		27	1	0.0	18
Upper Division	8	-11.1	22	8	0.0	20	6	-25.0	23	6		19	6	0.0	19
Graduate Level	42	7.7	17	38	-9.5	16	33	-13.2	18	39		20	44	12.8	15
SCHOOL OF LAW	62	8.8	19	58	-6.5	20	58	0.0	21	63		19	64	1.6	18
Graduate Level	62	8.8	19	58	-6.5	20	58	0.0	21	63		19	64	1.6	18
MILITARY STUDIES	18	-18.2	6	18	0.0	6	18	0.0	6	19		6	18	-5.3	8
Lower Division	13	-7.1	6	13	0.0	6	12	-7.7	5	11		6	10	-9.1	9
Upper Division	5	-37.5	6	5	0.0	8	6	20.0	7	8		6	8	0.0	7

1/ Excludes classes numbered -99 (Individual Instruction), 700 (Thesis Research) and 800 (Dissertation Research).
2/ Beginning in Spring 2000, includes Outreach College spring term classes as of census. Percentage change for Spring 2000 is therefore not comparable with prior year.
3/ In Fall 1998, the Graduate School of Library Studies was moved organizationally to the College of Arts & Sciences, Natural Sciences (Library and Information Studies). These figures have been adjusted to reflect this and so differ from those reported previously.
4/ In 1999-00, College of Tropical Agriculture & Human Resources underwent reorganization.
5/ Formerly called School of Nursing; name change effective July 2000.

SOURCE: Computer Report 3011C: "Number of Classes and Average Class Size."