COURSE REGISTRATION REPORT

UNIVERSITY OF HAWAIʻI AT MĀNOA

SPRING 2004

Institutional Research Office

University of Hawaiʻi

August 2004

File Reference: Management and Planning Support Folder, Courses

Reports available online at: http://www.hawaii.edu/iro/maps.htm

University of Hawai‘i at Manoa - Spring Semesters *

Figure 1
Total Number of Classes

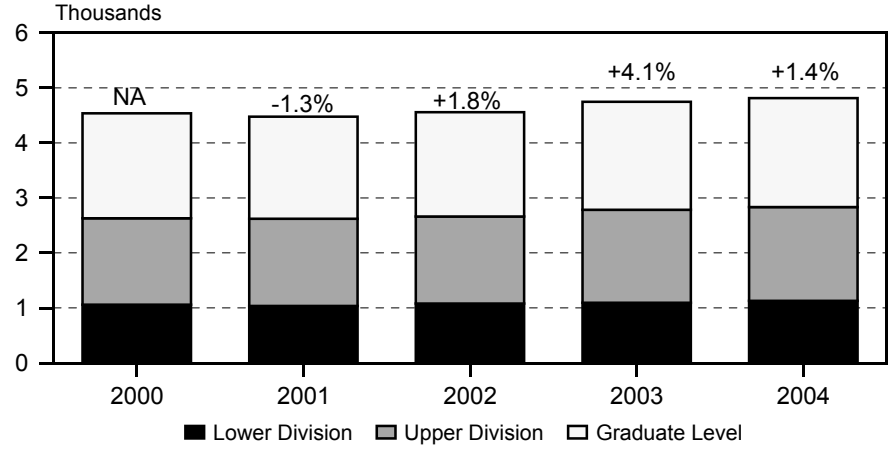

Includes classes numbered -99 (Individual Instr), 700 (Thesis Rsrch), and 800 (Dissertation Rsrch)

Figure 2
Student Registrations

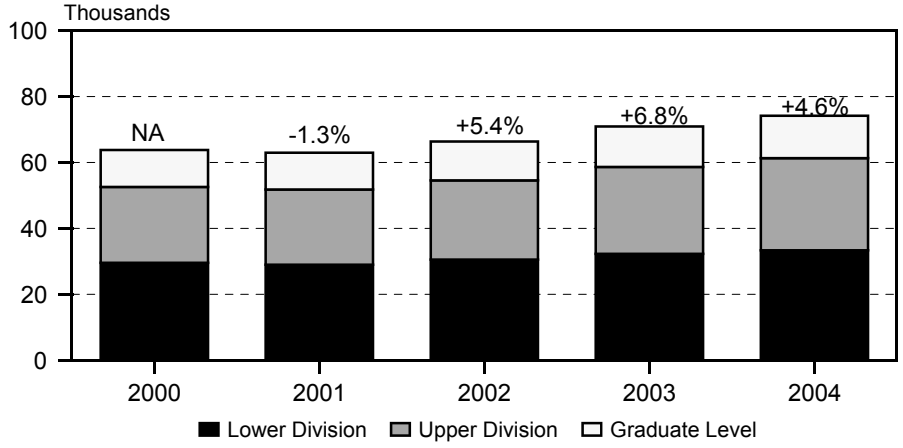

Figure 3
Student Semester Hours (SSH)

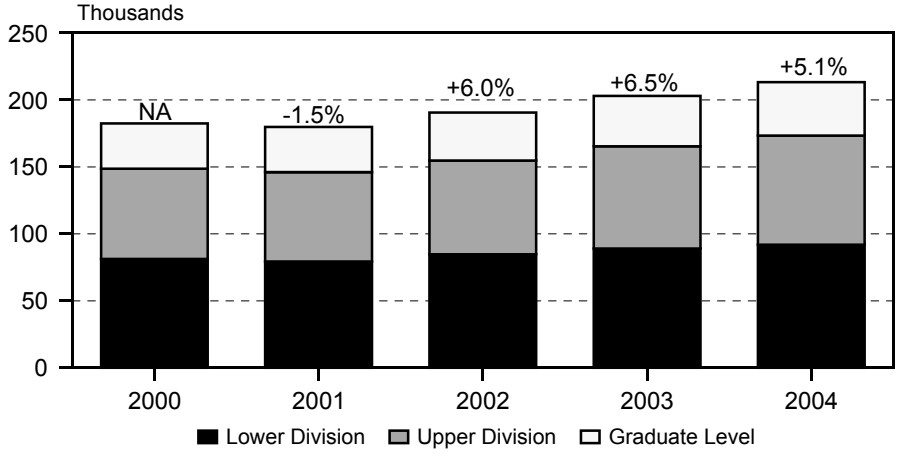

* Note: Beginning Spring 2000, data includes Outreach College spring term classes as of census.

Figure 4
Course FTE

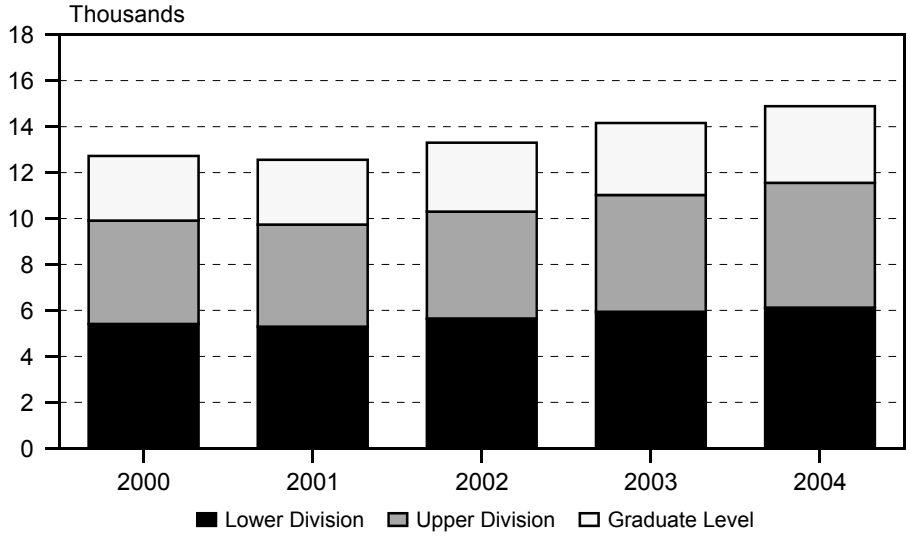

Figure 5
Course FTE, by College

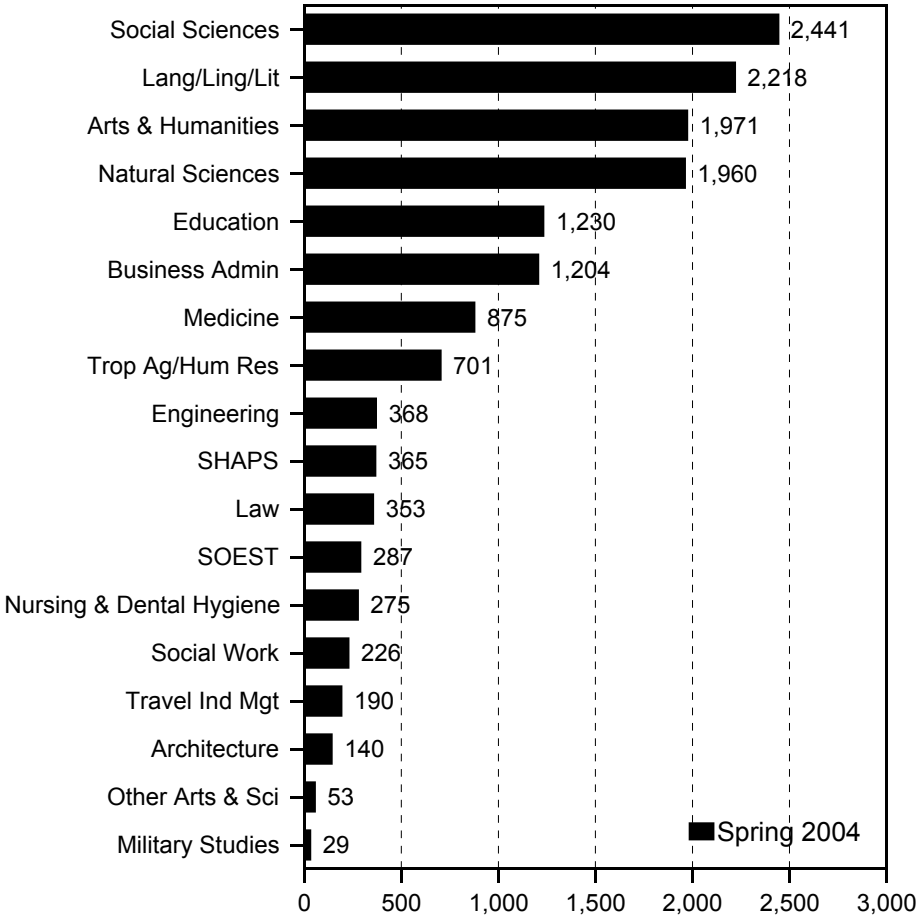

* Note: Beginning Spring 2000, data includes Outreach College spring term classes as of census.

Figure 6
Average Class Size

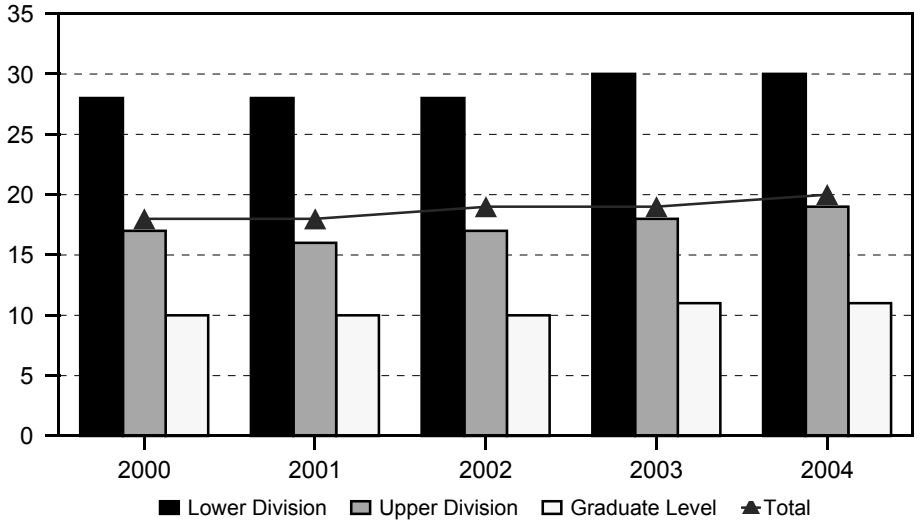

Figure 7
Average Class Size, by College

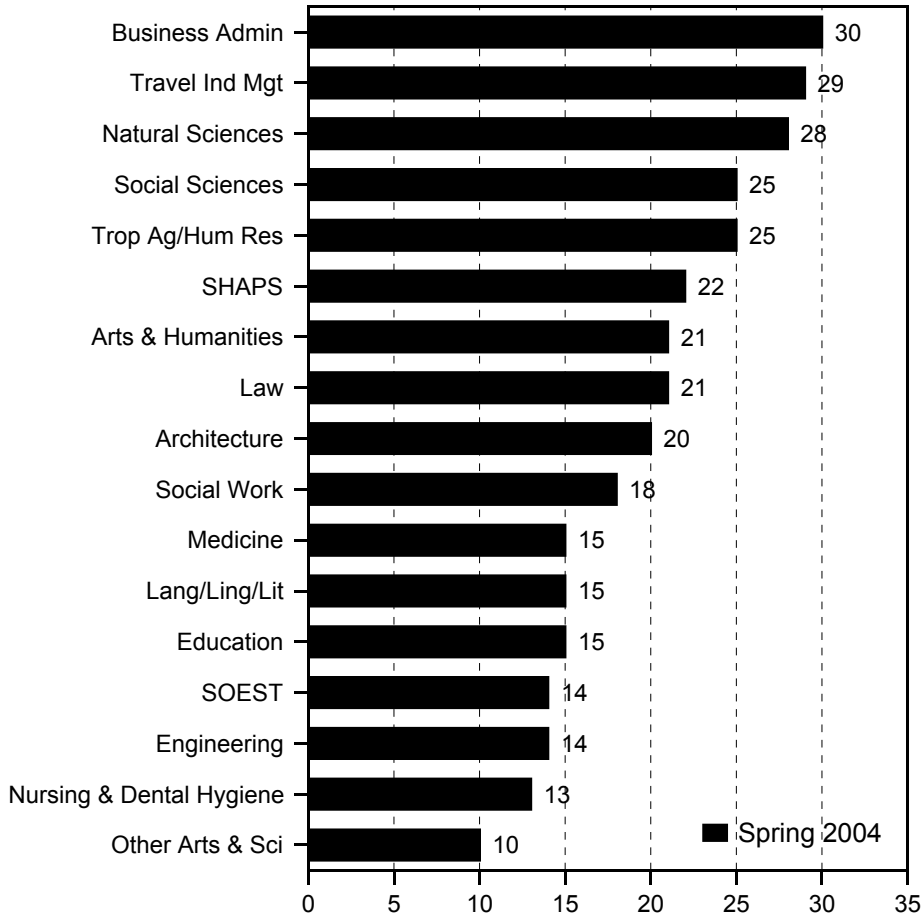

* Note: Beginning Spring 2000, data includes Outreach College spring term classes as of census.

TABLE 1
COURSE REGISTRATION AND AVERAGE CLASS SIZE
UNIVERSITY OF HAWAI'I AT MANOA
SPRING 2004

COURSE OFFERING	COURSES	CLASSES 1/ No.	CLASSES 1/ Avg Size	SEMESTER HOURS	STUDENT REGIS	STUDENT SEM HRS	COURSE FTE
TOTAL	2,484	3,577	20	9,453	74,204	213,262	14,886
Lower Division	435	1,103	30	2,816	33,399	91,912	6,127
Upper Division	1,099	1,462	19	4,170	27,924	81,447	5,427
Graduate Level	950	1,012	11	2,467	12,881	39,903	3,332
COLLEGE OF ARTS & SCI	1,412	2,053	21	5,436	44,612	126,916	8,643
Lower Division	323	874	29	2,335	25,558	72,803	4,853
Upper Division	678	796	18	2,146	15,112	43,124	2,872
Graduate Level	411	383	7	955	3,942	10,989	918
Arts and Humanities	390	504	21	1,155	10,786	29,098	1,971
Lower Division	92	190	29	453	5,598	15,810	1,055
Upper Division	200	227	19	526	4,505	11,486	765
Graduate Level	98	87	5	176	683	1,802	151
American Studies	25	28	16	83	473	1,373	95
Lower Division	3	10	19	30	188	564	38
Upper Division	10	10	21	30	211	633	42
Graduate Level	12	8	5	23	74	176	15
Art	88	113	19	299	2,197	6,477	435
Lower Division	29	53	25	155	1,334	3,946	263
Upper Division	42	45	17	128	810	2,351	157
Graduate Level	17	15	2	16	53	180	15
Dance	31	36	11	68	407	1,033	70
Lower Division	8	9	19	27	167	501	33
Upper Division	15	17	12	28	197	423	28
Graduate Level	8	10	4	13	43	109	9
History	57	59	34	178	2,079	6,135	415
Lower Division	10	15	76	45	1,144	3,432	229
Upper Division	32	33	24	99	788	2,364	158
Graduate Level	15	11	8	34	147	339	28
Music	83	128	15	153	1,924	3,107	210
Lower Division	23	52	13	51	681	1,187	79
Upper Division	44	63	18	69	1,164	1,730	115
Graduate Level	16	13	4	33	79	190	16
Philosophy	27	29	24	87	725	2,153	148
Lower Division	4	7	47	21	330	990	66
Upper Division	15	15	21	45	309	927	62
Graduate Level	8	7	8	21	86	236	20
Religion	18	21	53	66	1,109	3,326	223
Lower Division	3	9	93	27	838	2,514	168
Upper Division	10	9	27	30	242	726	48
Graduate Level	5	3	8	9	29	86	7
Speech	23	35	30	105	1,059	3,191	216
Lower Division	4	18	27	54	493	1,479	99
Upper Division	12	12	42	39	506	1,537	102
Graduate Level	7	5	10	12	60	175	15
Theatre	38	55	14	116	813	2,303	159
Lower Division	8	17	25	43	423	1,197	80
Upper Division	20	23	11	58	278	795	53
Graduate Level	10	15	6	15	112	311	26

TABLE 1 (cont.)

COURSE OFFERING	COURSES	CLASSES 1/ No.	Avg Size	SEMESTER HOURS	STUDENT REGIS	STUDENT SEM HRS	COURSE FTE
Languages, Ling and Lit.	399	691	15	2,157	10,478	32,767	2,218
Lower Division	118	371	17	1,218	6,396	20,665	1,375
Upper Division	194	239	13	703	3,302	9,938	662
Graduate Level	87	81	7	236	780	2,164	181
East Asian Lang & Lit.	107	169	12	585	2,025	6,812	460
Lower Division	24	78	14	287	1,060	3,876	257
Upper Division	56	69	11	218	818	2,548	170
Graduate Level	27	22	5	80	147	388	33
Chinese Lang & Lit.	24	29	10	98	302	1,026	69
Lower Division	5	12	11	45	128	486	32
Upper Division	13	12	12	38	150	472	31
Graduate Level	6	5	3	15	24	68	6
East Asian Lang & Lit.	17	16	14	62	250	720	50
Lower Division	4	5	21	15	107	321	21
Upper Division	6	7	15	21	103	309	21
Graduate Level	7	4	4	26	40	90	8
Japanese Lang & Lit.	47	103	12	358	1,285	4,470	301
Lower Division	11	55	14	205	763	2,839	189
Upper Division	26	38	12	123	458	1,454	97
Graduate Level	10	10	5	30	64	177	15
Korean Lang & Lit.	19	21	8	67	188	596	40
Lower Division	4	6	10	22	62	230	15
Upper Division	11	12	8	36	107	313	21
Graduate Level	4	3	6	9	19	53	4
English	78	154	18	435	2,813	8,270	560
Lower Division	17	77	20	229	1,542	4,492	299
Upper Division	43	57	19	168	1,082	3,231	215
Graduate Level	18	20	7	38	189	547	46
Lang & Lit of Europe & Americas 2/	75	156	15	439	2,431	7,297	488
Lower Division	26	98	17	282	1,691	5,076	338
Upper Division	40	54	12	144	679	2,042	135
Graduate Level	9	4	14	13	61	179	15
French	16	34	13	93	450	1,353	92
Lower Division	5	21	13	60	280	840	56
Upper Division	8	11	13	27	142	429	29
Graduate Level	3	2	14	6	28	84	7
German	8	14	13	42	184	554	36
Lower Division	4	11	14	33	157	471	31
Upper Division	3	3	9	9	26	78	5
Graduate Level	1				1	5	
Greek	3	3	6	9	19	57	3
Lower Division	2	2	9	6	17	51	3
Upper Division	1	1	2	3	2	6	
Italian	4	5	13	9	63	192	12
Lower Division	3	4	16	9	62	186	12
Upper Division	1	1	1		1	6	
Lang & Lit of Europe & Amer 2/	15	12	29	37	387	1,148	78
Lower Division	3	2	92	6	199	594	40
Upper Division	8	9	17	27	167	497	33
Graduate Level	4	1	17	4	21	57	5

TABLE 1 (cont.)

COURSE OFFERING	COURSES	CLASSES 1/ No.	Avg Size	SEMESTER HOURS	STUDENT REGIS	STUDENT SEM HRS	COURSE FTE
Latin	3	8	16	24	129	387	26
Lower Division	2	7	18	21	123	369	25
Upper Division	1	1	6	3	6	18	1
Russian	3	3	7	9	21	63	4
Lower Division	2	2	6	6	11	33	2
Upper Division	1	1	10	3	10	30	2
Spanish	23	77	15	216	1,178	3,543	237
Lower Division	5	49	17	141	842	2,532	169
Upper Division	17	27	12	72	325	978	65
Graduate Level	1	1	11	3	11	33	3
Hawn & Indo-Pacific Languages	77	113	12	403	1,401	5,107	341
Lower Division	42	77	14	297	1,060	4,092	273
Upper Division	34	36	9	106	337	998	67
Graduate Level	1				4	17	1
Arabic	2	2	11	8	22	88	6
Lower Division	2	2	11	8	22	88	6
Cambodian	4	7	2	27	13	51	3
Lower Division	3	6	2	24	12	48	3
Upper Division	1	1	1	3	1	3	
Chamorro	1	1	11	4	11	44	3
Lower Division	1	1	11	4	11	44	3
Filipino	7	11	12	41	130	495	33
Lower Division	4	8	13	32	105	420	28
Upper Division	3	3	8	9	25	75	5
Hawaiian	16	44	14	158	644	2,392	160
Lower Division	6	30	16	118	488	1,932	129
Upper Division	10	14	11	40	156	460	31
Hindi	2	2	6	8	12	48	3
Lower Division	2	2	6	8	12	48	3
Ilokano	7	8	13	29	106	396	27
Lower Division	4	5	16	20	78	312	21
Upper Division	3	3	9	9	28	84	6
Indo-Pacific Lang	9	4	13	12	75	214	14
Lower Division	4	2	15	6	40	109	7
Upper Division	4	2	11	6	31	88	6
Graduate Level	1				4	17	1
Indonesian	4	4	9	13	34	109	8
Lower Division	2	2	11	7	21	70	5
Upper Division	2	2	7	6	13	39	3
Maori	3	3	8	11	24	84	6
Lower Division	3	3	8	11	24	84	6
Samoan	9	14	17	49	235	852	56
Lower Division	3	8	20	31	163	636	42
Upper Division	6	6	12	18	72	216	14
Sanskrit	2	2	9	6	18	54	4
Lower Division	2	2	9	6	18	54	4

TABLE 1 (cont.)

COURSE OFFERING	COURSES	CLASSES 1/ No.	CLASSES 1/ Avg Size	SEMESTER HOURS	STUDENT REGIS	STUDENT SEM HRS	COURSE FTE
Tahitian	3	3	6	9	18	54	3
Lower Division	2	2	9	6	17	51	3
Upper Division	1	1	1	3	1	3	
Thai	4	4	4	14	17	64	4
Lower Division	2	2	7	8	13	52	3
Upper Division	2	2	2	6	4	12	1
Vietnamese	4	4	11	14	42	162	11
Lower Division	2	2	18	8	36	144	10
Upper Division	2	2	3	6	6	18	1
Interpretation & Translation	5	4	19	10	82	207	14
Upper Division	5	4	19	10	82	207	14
Linguistics	22	32	29	97	961	2,829	195
Lower Division	2	11	60	33	661	1,983	132
Upper Division	8	8	19	24	155	465	31
Graduate Level	12	13	8	40	145	381	32
Second Lang Studies 3/	35	63	12	188	765	2,245	160
Lower Division	7	30	13	90	382	1,146	76
Upper Division	8	11	14	33	149	447	30
Graduate Level	20	22	9	65	234	652	54
English Lang Institute	7	30	13	90	382	1,146	76
Lower Division	7	30	13	90	382	1,146	76
Second Lang Acquisition	2				12	27	2
Graduate Level	2				12	27	2
Second Lang Studies	26	33	11	98	371	1,072	82
Upper Division	8	11	14	33	149	447	30
Graduate Level	18	22	9	65	222	625	52
Natural Sciences	236	379	28	802	11,118	28,730	1,960
Lower Division	68	209	40	393	8,265	20,716	1,381
Upper Division	87	104	17	282	1,906	5,314	354
Graduate Level	81	66	10	127	947	2,700	225
Biology Program	14	46	42	64	1,968	4,200	280
Lower Division	6	39	46	45	1,776	3,686	246
Upper Division	8	7	24	19	192	514	34
Botany/Botanical Sci	18	20	17	39	430	1,159	83
Lower Division	5	10	22	15	220	492	33
Upper Division	5	4	19	14	98	307	20
Graduate Level	8	6	8	10	112	360	30
Botany	16	20	17	39	417	1,144	82
Lower Division	5	10	22	15	220	492	33
Upper Division	5	4	19	14	98	307	20
Graduate Level	6	6	8	10	99	345	29
Botanical Science	2				13	15	1
Graduate Level	2				13	15	1
Chemistry	28	65	35	97	2,311	5,405	364
Lower Division	14	53	41	79	2,165	5,012	334
Upper Division	4	4	16	10	71	191	13
Graduate Level	10	8	6	8	75	202	17

TABLE 1 (cont.)

COURSE OFFERING	COURSES	CLASSES 1/ No.	CLASSES 1/ Avg Size	SEMESTER HOURS	STUDENT REGIS	STUDENT SEM HRS	COURSE FTE
Information & Comp Sci	48	67	25	192	1,786	5,829	410
Lower Division	6	14	54	47	752	2,792	186
Upper Division	18	29	19	86	580	1,725	115
Graduate Level	24	24	17	59	454	1,312	109
Information & Comp Sci	33	52	27	156	1,461	4,857	329
Lower Division	6	14	54	47	752	2,792	186
Upper Division	18	29	19	86	580	1,725	115
Graduate Level	9	9	11	23	129	340	28
Library & Information St	15	15	21	36	325	972	81
Graduate Level	15	15	21	36	325	972	81
Mathematics	40	62	28	176	1,719	5,023	336
Lower Division	15	38	38	106	1,438	4,186	279
Upper Division	19	20	13	58	260	776	52
Graduate Level	6	4	4	12	21	61	5
Microbiology	19	23	24	45	598	1,542	105
Lower Division	2	7	43	16	303	795	53
Upper Division	10	10	23	22	231	574	38
Graduate Level	7	6	5	7	64	173	14
Physics & Astronomy	43	66	26	127	1,766	4,182	284
Lower Division	20	48	34	85	1,611	3,753	250
Upper Division	6	6	8	17	48	143	10
Graduate Level	17	12	5	25	107	286	24
Astronomy	11	14	26	30	391	989	68
Lower Division	5	10	33	24	331	859	57
Graduate Level	6	4	7	6	60	130	11
Physics	32	52	26	97	1,375	3,193	216
Lower Division	15	38	34	61	1,280	2,894	193
Upper Division	6	6	8	17	48	143	10
Graduate Level	11	8	4	19	47	156	13
Zoology	26	30	15	62	540	1,390	98
Upper Division	17	24	17	56	426	1,084	72
Graduate Level	9	6	9	6	114	306	26
Social Sciences	366	451	25	1,271	11,930	35,559	2,441
Lower Division	41	96	54	269	5,230	15,510	1,035
Upper Division	188	211	24	593	5,247	15,870	1,057
Graduate Level	137	144	7	409	1,453	4,179	349
Anthropology	37	47	24	128	1,216	3,631	249
Lower Division	7	18	42	47	762	2,230	149
Upper Division	18	18	17	49	313	990	66
Graduate Level	12	11	7	32	141	411	34
School of Communication 4/	43	42	20	119	879	2,595	178
Lower Division	2	3	48	9	143	429	29
Upper Division	27	28	23	79	650	1,932	129
Graduate Level	14	11	5	31	86	234	20
Communication	31	28	22	79	642	1,888	130
Lower Division	1	1	80	3	80	240	16
Upper Division	16	16	29	45	476	1,414	94
Graduate Level	14	11	5	31	86	234	20

TABLE 1 (cont.)

COURSE OFFERING	COURSES	CLASSES 1/ No.	Avg Size	SEMESTER HOURS	STUDENT REGIS	STUDENT SEM HRS	COURSE FTE
Journalism	12	14	17	40	237	707	48
Lower Division	1	2	32	6	63	189	13
Upper Division	11	12	14	34	174	518	35
Economics	26	32	51	90	1,647	4,951	337
Lower Division	3	8	124	24	988	2,964	198
Upper Division	14	17	32	45	544	1,631	109
Graduate Level	9	7	12	21	115	356	30
Ethnic Studies	17	26	25	60	665	1,989	132
Lower Division	2	7	37	21	261	783	52
Upper Division	15	19	21	39	404	1,206	80
Geography	30	35	28	88	1,030	2,921	200
Lower Division	4	13	42	27	550	1,526	102
Upper Division	16	15	25	42	378	1,133	76
Graduate Level	10	7	7	19	102	262	22
Intl Cultural Studies	2	2	5	4	9	17	1
Graduate Level	2	2	5	4	9	17	1
Peace & Conflict Educ	11	13	17	39	219	657	44
Lower Division	1	2	21	6	41	123	8
Upper Division	7	8	20	24	157	471	31
Graduate Level	3	3	7	9	21	63	5
Political Science	53	66	17	204	1,235	3,744	261
Lower Division	6	13	14	39	188	564	38
Upper Division	29	39	20	124	787	2,482	165
Graduate Level	18	14	12	41	260	698	58
Population Studies	3	2	3	6	6	18	2
Graduate Level	3	2	3	6	6	18	2
Psychology	52	75	32	217	2,557	7,649	521
Lower Division	11	15	110	45	1,652	4,956	330
Upper Division	17	21	27	57	658	1,984	132
Graduate Level	24	39	5	115	247	709	59
Public Admin	9	15	7	48	112	397	33
Graduate Level	9	15	7	48	112	397	33
Social Science	2	5	17	13	83	227	15
Lower Division	1	4	18	12	72	216	14
Upper Division	1	1	11	1	11	11	1
Sociology	48	57	27	168	1,620	4,815	328
Lower Division	3	11	46	33	505	1,515	101
Upper Division	29	32	29	94	944	2,827	188
Graduate Level	16	14	9	41	171	473	39
Urban & Regional Plan	16	18	9	40	191	570	47
Upper Division	2	1	23	3	24	72	5
Graduate Level	14	17	8	37	167	498	42
Women's Studies	17	16	29	47	461	1,378	93
Lower Division	1	2	34	6	68	204	14
Upper Division	13	12	31	36	377	1,131	75
Graduate Level	3	2	7	5	16	43	4

TABLE 1 (cont.)

COURSE OFFERING	COURSES	CLASSES 1/ No.	Avg Size	SEMESTER HOURS	STUDENT REGIS	STUDENT SEM HRS	COURSE FTE
Other Arts & Sciences	21	28	10	51	300	762	53
Lower Division	4	8	8	2	69	102	7
Upper Division	9	15	10	42	152	516	34
Graduate Level	8	5	13	7	79	144	12
Coll Arts & Sci	2	2	16	2	35	68	5
Lower Division	2	2	16	2	35	68	5
Communication & Info Sci	6	3	18	7	71	120	10
Graduate Level	6	3	18	7	71	120	10
Honors & Sel Studies	4	12	7	24	86	226	15
Lower Division	1	4	4		16	16	1
Upper Division	3	8	9	24	70	210	14
Interdisc Studies	9	11	10	18	108	348	23
Lower Division	1	2	9		18	18	1
Upper Division	6	7	12	18	82	306	20
Graduate Level	2	2	4		8	24	2
SCH OF HAWN, ASIAN, PAC ST	53	76	22	224	1,740	5,372	365
Lower Division	8	34	32	100	1,103	3,501	233
Upper Division	25	26	19	78	495	1,458	97
Graduate Level	20	16	7	46	142	413	35
Asian Studies	22	23	14	66	347	970	70
Lower Division	1	2	27	6	54	162	11
Upper Division	9	10	20	28	198	536	36
Graduate Level	12	11	7	32	95	272	23
Hawaiian, Asian & Pacific Studies	1				25	277	18
Lower Division	1				25	277	18
Hawaiian Studies	19	45	28	135	1,249	3,768	251
Lower Division	6	32	32	94	1,024	3,062	204
Upper Division	13	13	17	41	225	706	47
Pacific Island Studies	11	8	13	23	119	357	26
Upper Division	3	3	24	9	72	216	14
Graduate Level	8	5	7	14	47	141	12
SCH OCEAN EARTH SCI TECH	79	89	14	238	1,379	3,953	287
Lower Division	10	28	28	53	794	1,977	131
Upper Division	20	17	10	78	176	543	36
Graduate Level	49	44	6	107	409	1,433	120
Geology-Geophysics	34	40	12	110	555	1,643	119
Lower Division	5	14	21	29	291	756	50
Upper Division	12	10	10	44	104	339	23
Graduate Level	17	16	7	37	160	548	46
Meteorology	14	13	13	32	203	577	42
Lower Division	2	5	23	9	115	285	19
Upper Division	3	3	7	9	21	63	4
Graduate Level	9	5	7	14	67	229	19
Ocean/Earth Sci & Tech	1	1	6	3	6	18	2
Graduate Level	1	1	6	3	6	18	2
Ocean and Res Engineering 5/	13	12	5	34	78	244	19
Lower Division	1	1	12	3	12	36	2
Graduate Level	12	11	5	31	66	208	17

TABLE 1 (cont.)

COURSE OFFERING	COURSES	CLASSES 1/ No.	Avg Size	SEMESTER HOURS	STUDENT REGIS	STUDENT SEM HRS	COURSE FTE
Oceanography	17	23	21	59	537	1,471	105
Lower Division	2	8	47	12	376	900	60
Upper Division	5	4	12	25	51	141	9
Graduate Level	10	11	5	22	110	430	36
SCHOOL OF ARCHITECTURE	25	30	20	99	606	2,003	140
Lower Division	7	9	34	22	308	850	57
Upper Division	8	11	21	28	232	755	50
Graduate Level	10	10	6	49	66	398	33
COLLEGE OF BUSINESS ADMIN	102	186	30	527	5,670	17,019	1,204
Lower Division	7	20	50	58	1,007	3,066	205
Upper Division	57	109	30	306	3,300	9,904	660
Graduate Level	38	57	23	163	1,363	4,049	339
Accounting	23	37	32	120	1,179	3,582	247
Lower Division	2	8	67	24	535	1,605	107
Upper Division	14	22	22	75	482	1,491	99
Graduate Level	7	7	23	21	162	486	41
Business (General)	29	82	32	208	2,674	8,006	574
Lower Division	3	7	31	21	225	738	49
Upper Division	9	46	35	108	1,629	4,848	323
Graduate Level	17	29	27	79	820	2,420	202
Finance Econ & Institution	14	20	32	60	643	1,929	131
Lower Division	1	4	60	12	238	714	48
Upper Division	10	12	30	36	356	1,068	71
Graduate Level	3	4	12	12	49	147	12
Business Law	2	5	51	15	254	762	52
Lower Division	1	4	60	12	238	714	48
Graduate Level	1	1	16	3	16	48	4
Finance	11	14	26	42	360	1,080	73
Upper Division	9	11	30	33	327	981	65
Graduate Level	2	3	11	9	33	99	8
Real Estate	1	1	29	3	29	87	6
Upper Division	1	1	29	3	29	87	6
Information Technology Mgmt 6/	8	9	22	27	203	607	42
Upper Division	7	8	23	24	189	565	38
Graduate Level	1	1	14	3	14	42	4
Management & Ind Rel	16	21	24	61	511	1,515	114
Lower Division	1	1	9	1	9	9	1
Upper Division	9	8	31	24	250	750	50
Graduate Level	6	12	21	36	252	756	63
Human Resources Mgmt	5	5	27	13	137	393	29
Lower Division	1	1	9	1	9	9	1
Upper Division	2	2	36	6	71	213	14
Graduate Level	2	2	29	6	57	171	14
Industrial Relations	3	3	16	9	48	144	10
Upper Division	2	2	18	6	35	105	7
Graduate Level	1	1	13	3	13	39	3

TABLE 1 (cont.)

COURSE OFFERING	COURSES	CLASSES 1/ No.	CLASSES 1/ Avg Size	SEMESTER HOURS	STUDENT REGIS	STUDENT SEM HRS	COURSE FTE
Management	8	13	25	39	326	978	75
Upper Division	5	4	36	12	144	432	29
Graduate Level	3	9	20	27	182	546	46
Marketing	12	17	27	51	460	1,380	96
Upper Division	8	13	30	39	394	1,182	79
Graduate Level	4	4	17	12	66	198	17
SCH OF TRAVEL INDUSTRY MGT	33	34	29	85	1,003	2,794	190
Lower Division	4	5	58	13	289	732	49
Upper Division	22	24	27	57	660	1,900	127
Graduate Level	7	5	10	15	54	162	14
Travel Industry Management	33	34	29	85	1,003	2,794	190
Lower Division	4	5	58	13	289	732	49
Upper Division	22	24	27	57	660	1,900	127
Graduate Level	7	5	10	15	54	162	14
COLLEGE OF EDUCATION	233	407	15	1,294	6,430	17,179	1,230
Lower Division	26	51	32	59	1,649	2,033	136
Upper Division	80	207	14	806	3,011	10,011	667
Graduate Level	127	149	10	429	1,770	5,135	427
Counseling & Guidance	24	25	9	91	227	754	63
Graduate Level	24	25	9	91	227	754	63
Curriculum Studies 7/	23	27	12	73	396	1,061	86
Upper Division	2	2	18	6	36	108	7
Graduate Level	21	25	12	67	360	953	79
Education, Interdisc	4	10	4	6	62	157	13
Graduate Level	4	10	4	6	62	157	13
Educational Administration	17	21	17	57	395	1,132	91
Upper Division	3	4	19	12	75	225	15
Graduate Level	14	17	16	45	320	907	76
Educational Technology	15	18	15	54	279	828	59
Upper Division	6	10	18	30	183	547	36
Graduate Level	9	8	11	24	96	281	23
Educ Foundations	12	20	17	55	355	1,026	73
Upper Division	4	12	21	33	253	759	51
Graduate Level	8	8	11	22	102	267	22
Educ Psychology	19	26	17	70	462	1,350	98
Upper Division	7	14	20	42	285	855	57
Graduate Level	12	12	12	28	177	495	41
Institute for Teacher Education 7/	37	121	12	560	1,426	5,493	376
Upper Division	27	108	12	510	1,278	4,906	327
Graduate Level	10	13	11	50	148	587	49
Kinesiology & Leisure Sci	52	80	27	144	2,203	3,544	241
Lower Division	26	51	32	59	1,649	2,033	136
Upper Division	17	22	21	65	456	1,273	85
Graduate Level	9	7	11	20	98	238	20
Special Education	30	59	10	184	625	1,834	130
Upper Division	14	35	13	108	445	1,338	89
Graduate Level	16	24	6	76	180	496	41

TABLE 1 (cont.)

COURSE OFFERING	COURSES	CLASSES 1/ No.	CLASSES 1/ Avg Size	SEMESTER HOURS	STUDENT REGIS	STUDENT SEM HRS	COURSE FTE
COLLEGE OF ENGINEERING	110	130	14	265	1,965	5,314	368
Lower Division	14	26	23	42	585	1,591	106
Upper Division	54	74	15	145	1,102	2,945	197
Graduate Level	42	30	6	78	278	778	65
Civil Engineering	39	38	15	97	602	1,593	111
Lower Division	5	7	30	12	211	485	32
Upper Division	17	18	16	52	284	834	56
Graduate Level	17	13	6	33	107	274	23
Electrical Engineering	42	64	14	100	917	2,573	178
Lower Division	5	12	20	16	237	822	55
Upper Division	21	40	14	50	557	1,390	93
Graduate Level	16	12	6	34	123	361	30
Interdisciplinary Engineering	3	5	18	9	90	178	12
Lower Division	2	4	20	8	78	166	11
Upper Division	1	1	12	1	12	12	1
Mechanical Engineering	26	23	15	59	356	970	67
Lower Division	2	3	20	6	59	118	8
Upper Division	15	15	17	42	249	709	47
Graduate Level	9	5	7	11	48	143	12
COLL OF TROP AG & HUM RES 8/	139	134	25	346	3,504	10,277	701
Lower Division	17	27	49	75	1,332	3,889	259
Upper Division	78	85	21	224	1,823	5,454	364
Graduate Level	44	22	9	47	349	934	78
Family & Consumer Sci	45	57	30	146	1,758	5,205	347
Lower Division	9	13	47	39	617	1,842	122
Upper Division	34	44	25	107	1,135	3,346	223
Graduate Level	2				6	17	2
Apparel, Prod, Design & Mdsing 9/	23	26	19	61	487	1,435	96
Lower Division	8	10	27	30	265	786	52
Upper Division	14	16	14	31	220	643	43
Graduate Level	1				2	6	1
Family Resources	22	31	40	85	1,271	3,770	251
Lower Division	1	3	117	9	352	1,056	70
Upper Division	20	28	32	76	915	2,703	180
Graduate Level	1				4	11	1
Human Nutr/Food/Animal Sci	34	32	27	86	926	2,659	180
Lower Division	4	9	52	23	471	1,349	90
Upper Division	19	18	20	48	384	1,136	76
Graduate Level	11	5	8	15	71	174	14
Animal Science	15	11	16	34	195	580	39
Lower Division	1	1	26	3	26	78	5
Upper Division	10	9	16	27	150	453	30
Graduate Level	4	1	5	4	19	49	4
Food Sci & Human Nutr	19	21	33	52	731	2,079	141
Lower Division	3	8	56	20	445	1,271	85
Upper Division	9	9	25	21	234	683	46
Graduate Level	7	4	9	11	52	125	10
Molec Biosci & Biosys Engin	18	12	11	33	177	546	41
Upper Division	8	7	12	22	84	258	17
Graduate Level	10	5	10	11	93	288	24

TABLE 1 (cont.)

COURSE OFFERING	COURSES	CLASSES 1/ No.	Avg Size	SEMESTER HOURS	STUDENT REGIS	STUDENT SEM HRS	COURSE FTE
Biosys Engineering	7	5	9	15	52	166	13
Upper Division	3	3	8	9	25	75	5
Graduate Level	4	2	9	6	27	91	8
Molecular Biosc & Bioeng	11	7	13	18	125	380	28
Upper Division	5	4	14	13	59	183	12
Graduate Level	6	3	11	5	66	197	16
Nat Res & Environ Mgt	12	12	25	20	306	876	61
Lower Division	1	2	72	6	144	432	29
Upper Division	4	5	20	9	98	294	20
Graduate Level	7	5	11	5	64	150	12
Agric & Resource Econ	1				2	2	
Graduate Level	1				2	2	
Natural Res & Environ Mgmt	11	12	25	20	304	874	61
Lower Division	1	2	72	6	144	432	29
Upper Division	4	5	20	9	98	294	20
Graduate Level	6	5	11	5	62	148	12
Plant & Environ Protection Sci	14	9	17	26	183	541	39
Lower Division	2	2	42	6	83	249	17
Upper Division	4	3	13	11	46	165	11
Graduate Level	8	4	8	9	54	127	11
Trop Plant & Soil Sci	16	12	10	35	154	450	33
Lower Division	1	1	17	1	17	17	1
Upper Division	9	8	9	27	76	255	17
Graduate Level	6	3	11	7	61	178	15
SCHOOL OF MEDICINE 10/	140	187	15	389	2,952	10,998	875
Lower Division	4	9	52	13	469	985	66
Upper Division	24	23	21	66	515	1,626	109
Graduate Level	112	155	12	310	1,968	8,387	700
Allied Medical Sci	34	42	10	107	435	1,165	87
Lower Division	2	2	17	4	34	68	5
Upper Division	13	14	15	38	211	605	41
Graduate Level	19	26	7	65	190	492	41
Medical Technology	10	9	9	23	84	214	15
Lower Division	2	2	17	4	34	68	5
Upper Division	7	6	8	18	47	143	10
Graduate Level	1	1	3	1	3	3	
Speech Path & Audiology	24	33	11	84	351	951	72
Upper Division	6	8	21	20	164	462	31
Graduate Level	18	25	7	64	187	489	41
Anat, Biochem, Physiol & Repro Biol 11/	15	17	40	35	704	1,846	127
Lower Division	2	7	62	9	435	917	61
Upper Division	4	5	44	14	220	775	52
Graduate Level	9	5	7	12	49	154	14
Anatomy	3	1	7	3	9	23	2
Upper Division	1				1	1	
Graduate Level	2	1	7	3	8	22	2
Biochemistry	3	2	54	8	110	446	31
Upper Division	1	2	54	8	107	428	29
Graduate Level	2				3	18	2

TABLE 1 (cont.)

COURSE OFFERING	COURSES	CLASSES 1/ No.	Avg Size	SEMESTER HOURS	STUDENT REGIS	STUDENT SEM HRS	COURSE FTE
Physiology	9	14	41	24	585	1,377	94
Lower Division	2	7	62	9	435	917	61
Upper Division	2	3	37	6	112	346	23
Graduate Level	5	4	7	9	38	114	10
Biomedical Sciences	26	25	35	73	886	3,695	306
Upper Division	4	3	8	11	31	106	7
Graduate Level	22	22	39	62	855	3,589	299
Cell & Molecular Biology 12/	14	13	5	19	112	315	24
Upper Division	2	1	29	3	51	136	9
Graduate Level	12	12	3	16	61	179	15
Fam Prac & Comm Health	3	6	8	20	47	419	35
Graduate Level	3	6	8	20	47	419	35
Medicine	4	19	6	21	109	848	71
Graduate Level	4	19	6	21	109	848	71
Obstetrics, Gyn & Women's Health	4	7	7	21	49	371	31
Graduate Level	4	7	7	21	49	371	31
Pathology	5	6	26	1	158	237	19
Upper Division	1				2	4	
Graduate Level	4	6	26	1	156	233	19
Pediatrics	3	8	7	15	59	460	38
Graduate Level	3	8	7	15	59	460	38
Psychiatry	3	6	8	15	47	363	30
Upper Division							
Graduate Level	3	6	8	15	47	363	30
Public Health Sci & Epidemiology 10/	19	20	6	31	144	373	31
Graduate Level	19	20	6	31	144	373	31
Surgery	4	14	12	21	164	803	67
Graduate Level	4	14	12	21	164	803	67
Trop Med, Med Micro & Pharm 13/	6	4	7	10	38	103	9
Graduate Level	6	4	7	10	38	103	9
Trop Med & Med Micro	6	4	7	10	38	103	9
Graduate Level	6	4	7	10	38	103	9
SCH OF NURS AND DENT HYG 14/	68	130	13	250	1,699	3,964	275
Lower Division	7	19	7	21	140	180	12
Upper Division	41	84	16	186	1,315	3,136	209
Graduate Level	20	27	8	43	244	648	54
Dental Hygiene	21	51	8	59	391	542	36
Lower Division	7	19	7	21	140	180	12
Upper Division	14	32	8	38	251	362	24
Nursing	47	79	16	191	1,308	3,422	239
Upper Division	27	52	20	148	1,064	2,774	185
Graduate Level	20	27	8	43	244	648	54

TABLE 1 (cont.)

COURSE OFFERING	COURSES	CLASSES 1/ No.	CLASSES 1/ Avg Size	SEMESTER HOURS	STUDENT REGIS	STUDENT SEM HRS	COURSE FTE
SCHOOL OF SOCIAL WORK.....	32	50	18	116	922	2,803	226
Lower Division.....	1	1	32	3	32	96	6
Upper Division.....	7	6	19	19	114	360	24
Graduate Level.....	24	43	18	94	776	2,347	196
SCHOOL OF LAW.....	46	71	21	131	1,520	4,230	353
Graduate Level.....	46	71	21	131	1,520	4,230	353
MILITARY STUDIES.....	12			53	202	440	29
Lower Division.....	7			22	133	209	14
Upper Division.....	5			31	69	231	15
Aerospace Studies.....	5			19	100	194	13
Lower Division.....	3			7	65	89	6
Upper Division.....	2			12	35	105	7
Military Science.....	7			34	102	246	16
Lower Division.....	4			15	68	120	8
Upper Division.....	3			19	34	126	8

1/ Excludes classes numbered -99 (Individual Instruction), 700 (Thesis Research), and 800 (Dissertation Research). Beginning Spring 2004, also excludes Aerospace Studies and Military Science courses.
2/ Formerly called European Languages and Literature; name changed to Languages and Literatures of Europe and the Americas effective Fall 2000.
3/ Formerly called English as a Second Language; name changed to Second Language Studies effective July 2000.
4/ Departments of Communication and Journalism were consolidated under the School of Communications as of June 2000.
5/ Formerly called Ocean Engineering; name changed to Ocean and Resources Engineering effective Spring 2000.
6/ Formerly called Decision Sciences; name changed to Information Technology Management effective Fall 2000.
7/ In Fall 2002, the Department of Teacher Education and Curriculum Studies (TECS) was reorganized into two new units: The Institute for Teacher Education (ITE) and Curriculum Studies (EDCS). New course alphas, EDCS and ITE, were added in Fall 2003.
8/ College of Trop Ag & Hum Resources was reorganized in 1999-2000.
9/ Formerly called Textiles and Clothing; name changed to Apparel, Product, Design & Merchandising effective Fall 2001.
10/ School of Public Health was consolidated into School of Medicine effective Fall 2000.
11/ The departments of Anatomy and Reproductive Biology, Biochemistry and Biophysics, and Physiology were merged into the Department of Anatomy, Biochemistry, Physiology and Reproductive Biology effective November 2003.
12/ Formerly called Genetics and Molecular Biology; name changed to Cell and Molecular Biology effective Spring 2001.
13/ The Department of Tropical Medicine and Medical Microbiology and Department of Pharmacology were merged into the Department of Tropical Medicine, Medical Microbiology and Pharmacology effective November 2003.
14/ Formerly called School of Nursing; name changed School of Nursing and Dental Hygiene effective July 2000.

SOURCE: Computer Report 3011: "Course Registration Summary Report" and
Computer Report 3011C: "Number of Classes and Average Class Size."

TABLE 2
STUDENT SEMESTER HOURS (SSH) AND COURSE FTE
UNIVERSITY OF HAWAI'I AT MANOA
SPRING 2000 TO SPRING 2004

COLLEGE AND LEVEL	SPRING 2000 1/			SPRING 2001			SPRING 2002			SPRING 2003			SPRING 2004		
	SSH No.	%C	COURSE FTE	SSH No.	%C	COURSE FTE	SSH No.	%C	COURSE FTE	SSH No.	%C	COURSE FTE	SSH No.	%C	COURSE FTE
TOTAL	182,497	NA 1/	12,727	179,829	-1.5	12,557	190,634	6.0	13,300	202,979	6.5	14,159	213,262	5.1	14,886
Lower Division	81,202		5,410	79,418	-2.2	5,293	84,809	6.8	5,647	89,119	5.1	5,940	91,912	3.1	6,127
Upper Division	67,492		4,499	66,621	-1.3	4,443	69,933	5.0	4,655	76,298	9.1	5,083	81,447	6.7	5,427
Graduate Level	33,803		2,818	33,790	0.0	2,821	35,892	6.2	2,998	37,562	4.7	3,136	39,903	6.2	3,332
COLL OF ARTS & SCIENCES	110,457		7,513	109,399	-1.0	7,444	114,990	5.1	7,822	123,239	7.2	8,393	126,916	3.0	8,643
Lower Division	67,102		4,471	65,492	-2.4	4,365	69,298	5.8	4,616	72,359	4.4	4,824	72,803	0.6	4,853
Upper Division	34,370		2,293	34,981	1.8	2,334	36,070	3.1	2,402	40,307	11.7	2,683	43,124	7.0	2,872
Graduate Level	8,985		749	8,926	-0.7	745	9,622	7.8	804	10,573	9.9	886	10,989	3.9	918
Arts and Humanities	29,123		1,967	29,132	0.0	1,967	29,582	1.5	1,997	30,786	4.1	2,082	29,098	-5.5	1,971
Lower Division	17,725		1,181	17,543	-1.0	1,169	18,015	2.7	1,200	17,681	-1.9	1,179	15,810	-10.6	1,055
Upper Division	9,786		653	10,019	2.4	669	9,982	-0.4	665	11,332	13.5	754	11,486	1.4	765
Graduate Level	1,612		133	1,570	-2.6	129	1,585	1.0	132	1,773	11.9	149	1,802	1.6	151
Lang, Ling and Lit	27,870		1,887	27,926	0.2	1,897	29,429	5.4	1,993	30,069	2.2	2,037	32,767	9.0	2,218
Lower Division	18,852		1,255	17,993	-4.6	1,200	19,121	6.3	1,273	19,044	-0.4	1,268	20,665	8.5	1,375
Upper Division	7,190		479	7,961	10.7	531	8,277	4.0	549	8,975	8.4	597	9,938	10.7	662
Graduate Level	1,828		153	1,972	7.9	166	2,031	3.0	171	2,050	0.9	172	2,164	5.6	181
Natural Sciences	25,122		1,713	24,181	-3.7	1,648	25,766	6.6	1,755	28,045	8.8	1,914	28,730	2.4	1,960
Lower Division	18,588		1,239	17,733	-4.6	1,182	19,302	8.8	1,287	20,601	6.7	1,374	20,716	0.6	1,381
Upper Division	4,304		287	4,342	0.9	290	4,255	-2.0	284	4,885	14.8	326	5,314	8.8	354
Graduate Level	2,230		187	2,106	-5.6	176	2,209	4.9	184	2,559	15.8	214	2,700	5.5	225
Social Sciences	27,650		1,899	27,597	-0.2	1,892	29,652	7.4	2,038	33,501	13.0	2,301	35,559	6.1	2,441
Lower Division	11,538		769	11,977	3.8	798	12,665	5.7	843	14,637	15.6	976	15,510	6.0	1,035
Upper Division	12,872		860	12,461	-3.2	830	13,311	6.8	888	14,820	11.3	987	15,870	7.1	1,057
Graduate Level	3,240		270	3,159	-2.5	264	3,676	16.4	307	4,044	10.0	338	4,179	3.3	349
Other Arts & Sciences	692		47	563	-18.6	40	561	-0.4	39	838	49.4	59	762	-9.1	53
Lower Division	399		27	246	-38.3	16	195	-20.7	13	396	103.1	27	102	-74.2	7
Upper Division	218		14	198	-9.2	14	245	23.7	16	295	20.4	19	516	74.9	34
Graduate Level	75		6	119	58.7	10	121	1.7	10	147	21.5	13	144	-2.0	12

TABLE 2 (cont.)

COLLEGE AND LEVEL	SPRING 2000 1/			SPRING 2001			SPRING 2002			SPRING 2003			SPRING 2004		
	SSH		COURSE	SSH		COURSE	SSH		COURSE	SSH		COURSE	SSH		COURSE
	No.	%C	FTE	No.	%C	FTE	No.	%C	FTE	No.	%C	FTE	No.	%C	FTE
SCH HAWN, ASIAN & PAC STUD	2,293		158	1,840	-19.8	127	2,650	44.0	181	3,265	23.2	225	5,372	64.5	365
Lower Division	1,120		74	768	-31.4	51	997	29.8	66	1,724	72.9	115	3,501	103.1	233
Upper Division	867		58	796	-8.2	53	1,283	61.2	85	1,083	-15.6	72	1,458	34.6	97
Graduate Level	306		26	276	-9.8	23	370	34.1	30	458	23.8	38	413	-9.8	35
SCH OCEAN EARTH SCI TECH..	3,530		254	3,868	9.6	279	3,816	-1.3	274	3,854	1.0	277	3,953	2.6	287
Lower Division	2,004		133	2,131	6.3	142	2,071	-2.8	139	2,066	-0.2	137	1,977	-4.3	131
Upper Division	425		28	526	23.8	35	645	22.6	42	555	-14.0	38	543	-2.2	36
Graduate Level	1,101		93	1,211	10.0	102	1,100	-9.2	93	1,233	12.1	102	1,433	16.2	120
SCHOOL OF ARCHITECTURE	2,268		156	1,889	-16.7	129	1,758	-6.9	121	1,900	8.1	132	2,003	5.4	140
Lower Division	730		49	843	15.5	56	860	2.0	57	947	10.1	63	850	-10.2	57
Upper Division	1,234		82	851	-31.0	57	654	-23.1	44	622	-4.9	41	755	21.4	50
Graduate Level	304		25	195	-35.9	16	244	25.1	20	331	35.7	28	398	20.2	33
COLL OF BUSINESS ADMIN	13,807		969	13,500	-2.2	955	15,677	16.1	1,109	16,127	2.9	1,133	17,019	5.5	1,204
Lower Division	2,159		144	2,178	0.9	144	2,898	33.1	192	2,933	1.2	196	3,066	4.5	205
Upper Division	8,694		578	8,122	-6.6	542	8,816	8.5	586	9,737	10.4	649	9,904	1.7	660
Graduate Level	2,954		247	3,200	8.3	269	3,963	23.8	331	3,457	-12.8	288	4,049	17.1	339
SCH OF TRAVEL IND MGT	2,128		144	2,035	-4.4	137	2,708	33.1	183	2,704	-0.1	183	2,794	3.3	190
Lower Division	329		22	449	36.5	30	772	71.9	51	648	-16.1	43	732	13.0	49
Upper Division	1,693		113	1,485	-12.3	99	1,760	18.5	117	1,898	7.8	127	1,900	0.1	127
Graduate Level	106		9	101	-4.7	8	176	74.3	15	158	-10.2	13	162	2.5	14
COLLEGE OF EDUCATION	14,412		1,038	14,373	-0.3	1,037	15,755	9.6	1,140	16,085	2.1	1,157	17,179	6.8	1,230
Lower Division	1,514		100	1,513	-0.1	101	1,757	16.1	117	2,040	16.1	136	2,033	-0.3	136
Upper Division	8,171		545	8,180	0.1	545	8,724	6.7	581	9,058	3.8	604	10,011	10.5	667
Graduate Level	4,727		393	4,680	-1.0	391	5,274	12.7	442	4,987	-5.4	417	5,135	3.0	427
COLLEGE OF ENGINEERING	4,427		306	4,461	0.8	309	4,620	3.6	320	5,374	16.3	374	5,314	-1.1	368
Lower Division	1,213		81	1,189	-2.0	79	1,262	6.1	85	1,475	16.9	99	1,591	7.9	106
Upper Division	2,493		166	2,577	3.4	172	2,671	3.6	178	3,077	15.2	206	2,945	-4.3	197
Graduate Level	721		59	695	-3.6	58	687	-1.2	57	822	19.7	69	778	-5.4	65
COLL OF TROP AG & HUM RES 2/ ..	9,409		638	8,664	-7.9	587	8,851	2.2	602	8,649	-2.3	588	10,277	18.8	701
Lower Division	4,026		268	3,792	-5.8	253	3,817	0.7	253	3,679	-3.6	244	3,889	5.7	259
Upper Division	4,837		323	4,252	-12.1	283	4,316	1.5	288	4,146	-3.9	277	5,454	31.5	364
Graduate Level	546		47	620	13.6	51	718	15.8	61	824	14.8	67	934	13.3	78

TABLE 2 (cont.)

COLLEGE AND LEVEL	SPRING 2000 1/			SPRING 2001			SPRING 2002			SPRING 2003			SPRING 2004		
	SSH		COURSE	SSH		COURSE	SSH		COURSE	SSH		COURSE	SSH		COURSE
	No.	%C	FTE	No.	%C	FTE	No.	%C	FTE	No.	%C	FTE	No.	%C	FTE
HEALTH SCI & SOC WELFARE	51		3	174	241.2	15	27	-84.5	2						
Upper Division	51		3												
Graduate Level				174		15	27	-84.5	2						
SCHOOL OF MEDICINE 3/.....	9,979		793	9,998	0.2	797	10,097	1.0	805	10,691	5.9	850	10,998	2.9	875
Lower Division	608		41	670	10.2	45	661	-1.3	44	775	17.2	51	985	27.1	66
Upper Division	1,674		112	1,572	-6.1	105	1,522	-3.2	101	1,629	7.0	108	1,626	-0.2	109
Graduate Level	7,697		640	7,756	0.8	647	7,914	2.0	660	8,287	4.7	691	8,387	1.2	700
SCH OF NURS & DENTAL HYG 4/....	3,163		220	3,478	10.0	241	3,493	0.4	241	4,057	16.1	280	3,964	-2.3	275
Lower Division	189		13	198	4.8	13	180	-9.1	12	192	6.7	13	180	-6.3	12
Upper Division	2,436		162	2,715	11.5	181	2,850	5.0	190	3,317	16.4	221	3,136	-5.5	209
Graduate Level	538		45	565	5.0	47	463	-18.1	39	548	18.4	46	648	18.2	54
SCHOOL OF SOCIAL WORK	2,832		229	2,462	-13.1	199	2,412	-2.0	193	2,648	9.8	213	2,803	5.9	226
Lower Division	81		5	54	-33.3	4	81	50.0	5	87	7.4	6	96	10.3	6
Upper Division	369		25	358	-3.0	24	336	-6.1	22	367	9.2	24	360	-1.9	24
Graduate Level	2,382		199	2,050	-13.9	171	1,995	-2.7	166	2,194	10.0	183	2,347	7.0	196
SCHOOL OF LAW	3,436		286	3,341	-2.8	278	3,339	-0.1	278	3,690	10.5	308	4,230	14.6	353
Graduate Level	3,436		286	3,341	-2.8	278	3,339	-0.1	278	3,690	10.5	308	4,230	14.6	353
MILITARY STUDIES	305		20	347	13.8	23	441	27.1	29	696	57.8	46	440	-36.8	29
Lower Division	127		9	141	11.0	10	155	9.9	10	194	25.2	13	209	7.7	14
Upper Division	178		11	206	15.7	13	286	38.8	19	502	75.5	33	231	-54.0	15

1/ Beginning in Spring 2000, includes Outreach College spring term classes as of census. Percentage change for Spring 2000 is therefore not comparable with prior year.
2/ College of Tropical Agriculture & Human Resources was reorganized in 1999-2000.
3/ School of Public Health was consolidated into School of Medicine effective Fall 2000. Figures have been adjusted and differ from those reported previously.
4/ Formerly called School of Nursing; name changed to School of Nursing and Dental Hygiene effective July 2000.

SOURCE: Computer Report 3011: "Course Registration Summary Report."

TABLE 3
NUMBER OF CLASSES AND AVERAGE CLASS SIZE 1/
UNIVERSITY OF HAWAI'I AT MANOA
SPRING 2000 TO SPRING 2004

COLLEGE AND LEVEL	SPRING 2000 2/			SPRING 2001			SPRING 2002			SPRING 2003			SPRING 2004		
	CLASSES		AVG	CLASSES		AVG	CLASSES		AVG	CLASSES		AVG	CLASSES		AVG
	No.	%C	SIZE	No.	%C	SIZE	No.	%C	SIZE	No.	%C	SIZE	No.	%C	SIZE
TOTAL	3,344	NA 2/	18	3,325	-0.6	18	3,417	2.8	19	3,500	2.4	19	3,577	2.2	20
Lower Division	1,042		28	1,022	-1.9	28	1,065	4.2	29	1,080	1.4	30	1,103	2.1	30
Upper Division	1,349		17	1,351	0.1	16	1,363	0.9	17	1,438	5.5	18	1,462	1.7	19
Graduate Level	953		10	952	-0.1	10	989	3.9	10	982	-0.7	11	1,012	3.1	11
COLL OF ARTS & SCIENCES	1,932		20	1,924	-0.4	20	1,928	0.2	20	1,981	2.7	21	2,053	3.6	21
Lower Division	867		28	846	-2.4	28	861	1.8	28	860	-0.1	29	874	1.6	29
Upper Division	690		17	713	3.3	17	692	-2.9	18	746	7.8	18	796	6.7	18
Graduate Level	375		7	365	-2.7	6	375	2.7	7	375	0.0	8	383	2.1	7
Arts and Humanities	524		20	509	-2.9	20	516	1.4	20	502	-2.7	22	504	0.4	21
Lower Division	213		29	201	-5.6	31	216	7.5	29	201	-6.9	31	190	-5.5	29
Upper Division	223		17	221	-0.9	17	213	-3.6	18	218	2.3	20	227	4.1	19
Graduate Level	88		5	87	-1.1	4	87	0.0	5	83	-4.6	6	87	4.8	5
Lang, Ling and Lit	597		14	595	-0.3	14	603	1.3	15	630	4.5	15	691	9.7	15
Lower Division	331		17	315	-4.8	17	331	5.1	17	344	3.9	17	371	7.8	17
Upper Division	186		13	195	4.8	13	191	-2.1	14	209	9.4	14	239	14.4	13
Graduate Level	80		7	85	6.3	7	81	-4.7	7	77	-4.9	7	81	5.2	7
Natural Sciences	375		27	377	0.5	25	371	-1.6	26	384	3.5	27	379	-1.3	28
Lower Division	222		36	224	0.9	34	212	-5.4	37	214	0.9	38	209	-2.3	40
Upper Division	85		17	88	3.5	17	87	-1.1	16	105	20.7	16	104	-1.0	17
Graduate Level	68		9	65	-4.4	7	72	10.8	8	65	-9.7	10	66	1.5	10
Social Sciences	412		21	420	1.9	21	420	0.0	23	438	4.3	25	451	3.0	25
Lower Division	87		45	96	10.3	42	96	0.0	45	89	-7.3	55	96	7.9	54
Upper Division	190		21	200	5.3	20	193	-3.5	22	204	5.7	23	211	3.4	24
Graduate Level	135		6	124	-8.1	7	131	5.6	7	145	10.7	7	144	-0.7	7
Other Arts & Sciences	24		13	23	-4.2	11	18	-21.7	14	27	50.0	14	28	3.7	10
Lower Division	14		15	10	-28.6	13	6	-40.0	19	12	100.0	19	8	-33.3	8
Upper Division	6		12	9	50.0	7	8	-11.1	10	10	25.0	10	15	50.0	10
Graduate Level	4		11	4	0.0	14	4	0.0	15	5	25.0	14	5	0.0	13

TABLE 3 (cont.)

COLLEGE AND LEVEL	SPRING 2000 2/			SPRING 2001			SPRING 2002			SPRING 2003			SPRING 2004		
	CLASSES		AVG	CLASSES		AVG	CLASSES		AVG	CLASSES		AVG	CLASSES		AVG
	No.	%C	SIZE	No.	%C	SIZE	No.	%C	SIZE	No.	%C	SIZE	No.	%C	SIZE
SCH HAWN, ASIAN & PAC STUD	40		19	34	-15.0	17	46	35.3	19	55	19.6	19	76	38.2	22
Lower Division	14		27	9	-35.7	30	12	33.3	28	20	66.7	28	34	70.0	32
Upper Division	16		19	14	-12.5	18	22	57.1	19	22	0.0	17	26	18.2	19
Graduate Level	10		7	11	10.0	6	12	9.1	9	13	8.3	10	16	23.1	7
SCH OCEAN EARTH SCI TECH	81		13	77	-4.9	15	85	10.4	15	87	2.4	14	89	2.3	14
Lower Division	25		30	23	-8.0	35	29	26.1	29	31	6.9	27	28	-9.7	28
Upper Division	18		7	16	-11.1	11	18	12.5	12	14	-22.2	13	17	21.4	10
Graduate Level	38		5	38	0.0	5	38	0.0	5	42	10.5	5	44	4.8	6
SCHOOL OF ARCHITECTURE	43		15	42	-2.3	13	40	-4.8	13	39	-2.5	15	30	-23.1	20
Lower Division	9		27	13	44.4	22	13	0.0	24	12	-7.7	29	9	-25.0	34
Upper Division	20		16	17	-15.0	14	15	-11.8	12	14	-6.7	13	11	-21.4	21
Graduate Level	14		6	12	-14.3	3	12	0.0	4	13	8.3	5	10	-23.1	6
COLL OF BUSINESS ADMIN	165		28	170	3.0	27	182	7.1	29	184	1.1	29	186	1.1	30
Lower Division	15		48	14	-6.7	52	21	50.0	46	21	0.0	46	20	-4.8	50
Upper Division	106		27	102	-3.8	26	110	7.8	27	118	7.3	28	109	-7.6	30
Graduate Level	44		22	54	22.7	20	51	-5.6	26	45	-11.8	25	57	26.7	23
SCH OF TRAVEL IND MGT	29		27	31	6.9	25	33	6.5	29	37	12.1	26	34	-8.1	29
Lower Division	4		39	5	25.0	42	7	40.0	42	5	-28.6	52	5	0.0	58
Upper Division	20		29	20	0.0	26	20	0.0	30	24	20.0	27	24	0.0	27
Graduate Level	5		7	6	20.0	6	6	0.0	9	8	33.3	7	5	-37.5	10
COLLEGE OF EDUCATION	395		12	408	3.3	12	424	3.9	13	429	1.2	13	407	-5.1	15
Lower Division	34		30	36	5.9	30	41	13.9	32	51	24.4	30	51	0.0	32
Upper Division	216		11	220	1.9	11	226	2.7	12	226	0.0	12	207	-8.4	14
Graduate Level	145		10	152	4.8	10	157	3.3	10	152	-3.2	10	149	-2.0	10
COLLEGE OF ENGINEERING	125		12	124	-0.8	12	121	-2.4	13	130	7.4	14	130	0.0	14
Lower Division	23		18	23	0.0	17	24	4.3	18	24	0.0	21	26	8.3	23
Upper Division	78		12	75	-3.8	12	73	-2.7	13	78	6.8	15	74	-5.1	15
Graduate Level	24		7	26	8.3	6	24	-7.7	7	28	16.7	6	30	7.1	6
COLL OF TROP AG & HUM RES 3/	117		26	114	-2.6	25	122	7.0	23	118	-3.3	24	134	13.6	25
Lower Division	22		61	24	9.1	53	28	16.7	46	27	-3.6	46	27	0.0	49
Upper Division	74		21	68	-8.1	20	71	4.4	19	69	-2.8	19	85	23.2	21
Graduate Level	21		7	22	4.8	8	23	4.5	8	22	-4.3	9	22	0.0	9
HEALTH SCI & SOC WELFARE	1		17	2	100.0	29	1	-50.0	9						
Upper Division	1		17												
Graduate Level				2		29	1	-50.0	9						

TABLE 3 (cont.)

COLLEGE AND LEVEL	SPRING 2000 2/			SPRING 2001			SPRING 2002			SPRING 2003			SPRING 2004		
	CLASSES		AVG	CLASSES		AVG	CLASSES		AVG	CLASSES		AVG	CLASSES		AVG
	No.	%C	SIZE	No.	%C	SIZE	No.	%C	SIZE	No.	%C	SIZE	No.	%C	SIZE
SCHOOL OF MEDICINE 4/.....	192		14	171	-10.9	16	180	5.3	15	180	0.0	16	187	3.9	15
Lower Division	9		33	9	0.0	37	9	0.0	36	9	0.0	42	9	0.0	52
Upper Division	28		18	26	-7.1	19	25	-3.8	19	22	-12.0	22	23	4.5	21
Graduate Level	155		12	136	-12.3	14	146	7.4	13	149	2.1	13	155	4.0	12
SCH OF NURS & DENTAL HYG 5/.....	115		12	113	-1.7	13	138	22.1	11	143	3.6	12	130	-9.1	13
Lower Division	19		8	19	0.0	8	19	0.0	7	19	0.0	8	19	0.0	7
Upper Division	76		14	74	-2.6	15	85	14.9	14	99	16.5	14	84	-15.2	16
Graduate Level	20		8	20	0.0	8	34	70.0	4	25	-26.5	9	27	8.0	8
SCHOOL OF SOCIAL WORK	46		20	51	10.9	15	48	-5.9	16	50	4.2	17	50	0.0	18
Lower Division	1		27	1	0.0	18	1	0.0	27	1	0.0	29	1	0.0	32
Upper Division	6		19	6	0.0	19	6	0.0	17	6	0.0	20	6	0.0	19
Graduate Level	39		20	44	12.8	15	41	-6.8	16	43	4.9	16	43	0.0	18
SCHOOL OF LAW	63		19	64	1.6	18	69	7.8	17	67	-2.9	20	71	6.0	21
Graduate Level	63		19	64	1.6	18	69	7.8	17	67	-2.9	20	71	6.0	21

1/ Excludes classes numbered -99 (Individual Instruction), 700 (Thesis Research) and 800 (Dissertation Research).
Beginning Spring 2004, also excludes Aerospace Studies and Military Science courses. Data have been adjusted for previous years.
2/ Beginning in Spring 2000, includes Outreach College spring term classes as of census. Percentage change for Spring 2000 is therefore not comparable with prior year.
3/ College of Tropical Agriculture & Human Resources was reorganized in 1999-2000.
4/ School of Public Health was consolidated into School of Medicine effective Fall 2000. Figures have been adjusted and differ from those reported previously.
5/ Formerly called School of Nursing; name changed to School of Nursing and Dental Hygiene effective July 2000.

SOURCE: Computer Report 3011C: "Number of Classes and Average Class Size."