COURSE REGISTRATION REPORT

UNIVERSITY OF HAWAIʻI AT MĀNOA

SPRING 2006

Institutional Research Office

University of Hawaiʻi

September 2008

File Reference: Management and Planning Support Folder, Courses

Reports available online at: http://www.hawaii.edu/iro/maps.htm

COURSE REGISTRATION REPORT
UNIVERSITY OF HAWAIʻI AT MANOA

<u>University of Hawaiʻi at Manoa - Spring Semesters</u>

Figure 1 Total Number of Classes
Figure 2 Student Registrations
Figure 3 Student Semester Hours (SSH)
Figure 4 Course FTE
Figure 5 Course FTE, by College
Figure 6 Average Class Size
Figure 7 Average Class Size, by College

Table 1 Course Registration Summary, By Course Offering
Table 2 Course Registration Summary, By Course Level
Table 3 Student Semester Hours (SSH) and Course FTE
Table 4 Number of Classes and Average Class Size

University of Hawai‘i at Manoa - Spring Semesters

Figure 1
Total Number of Classes

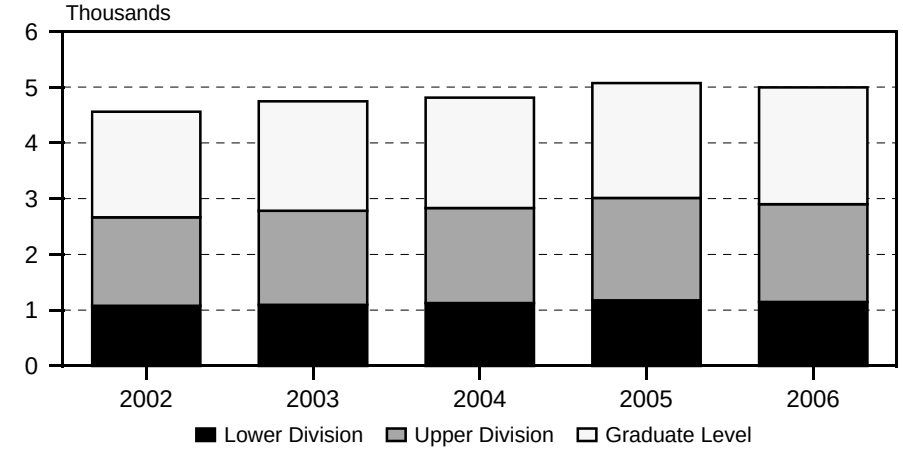

Includes classes numbered -99 (Individual Instr), 700 (Thesis Rsrch), and 800 (Dissertation Rsrch)

Figure 2
Student Registrations

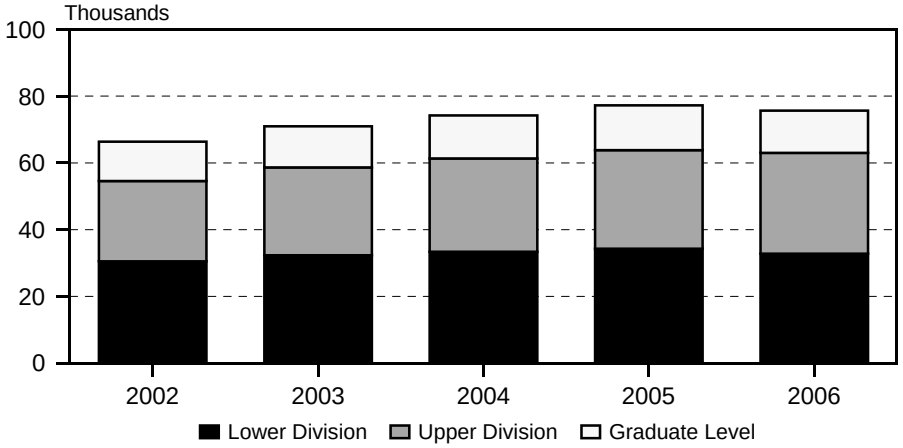

Figure 3
Student Semester Hours (SSH)

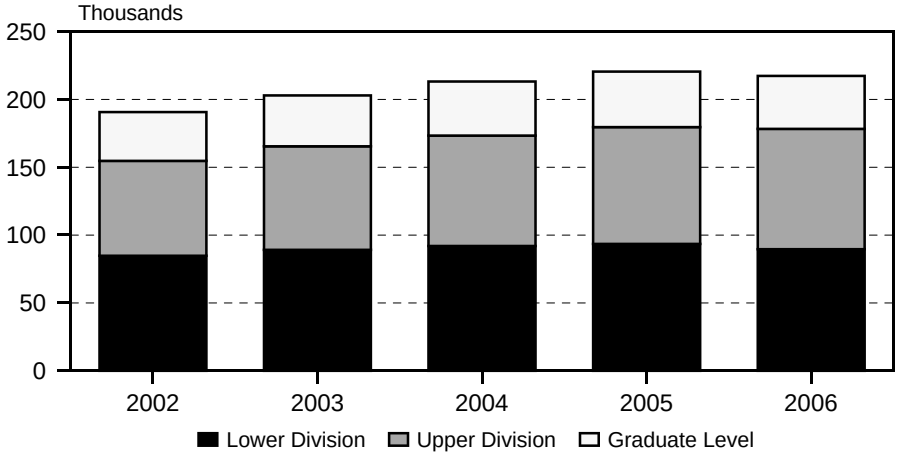

Figure 4
Course FTE

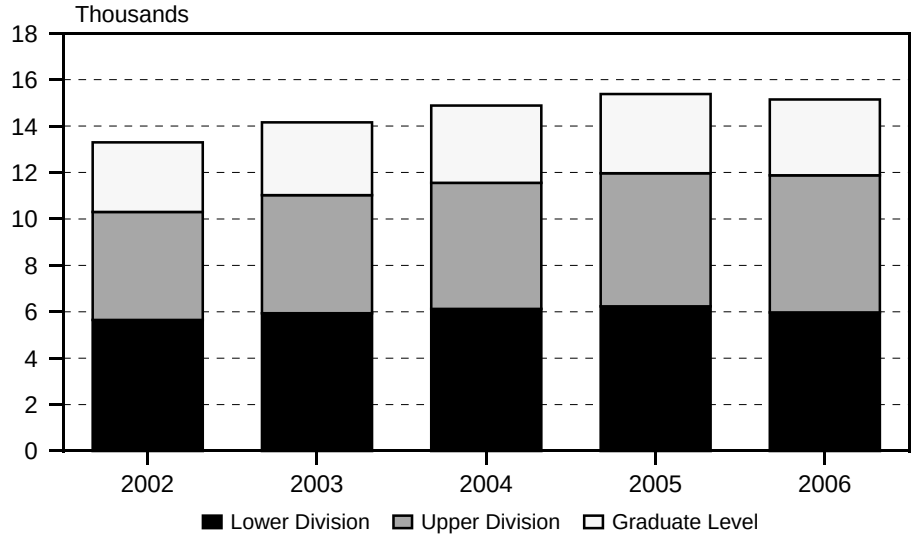

Figure 5
Course FTE, by College

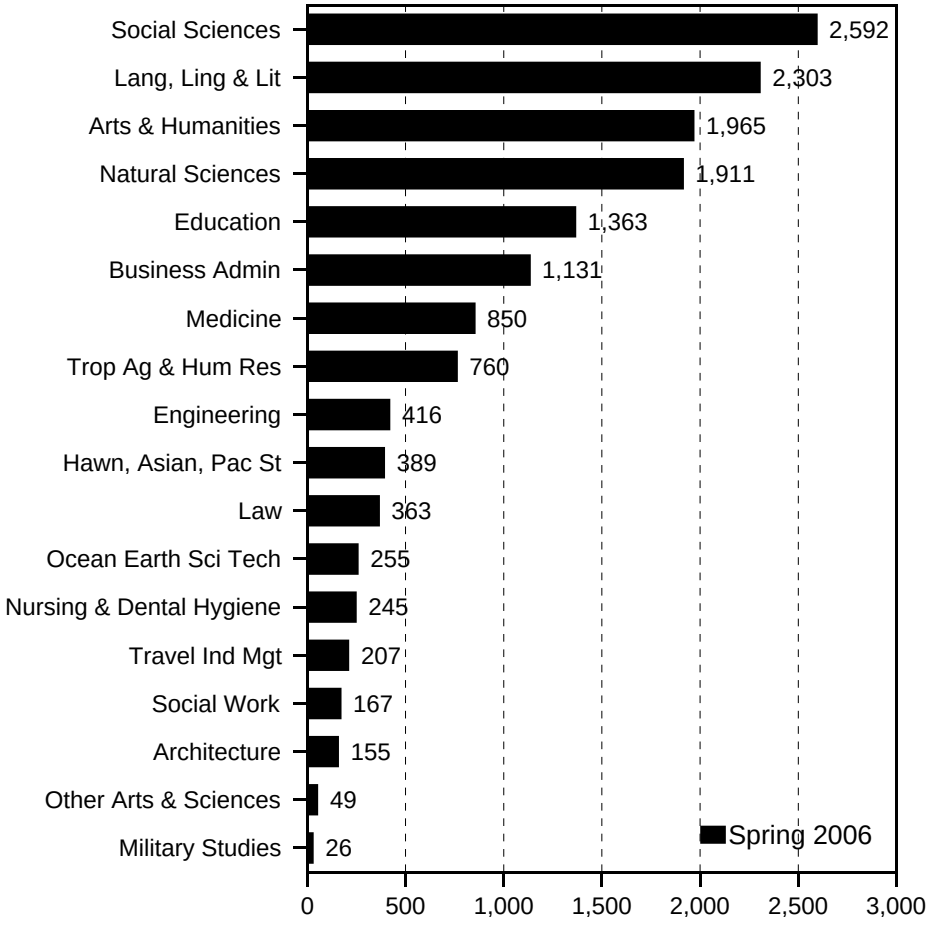

Figure 6
Average Class Size

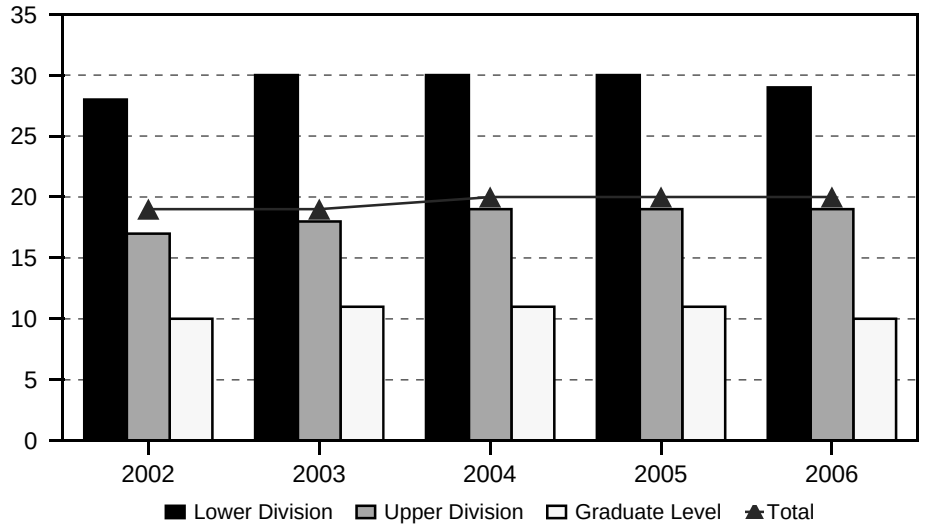

Figure 7
Average Class Size, by College

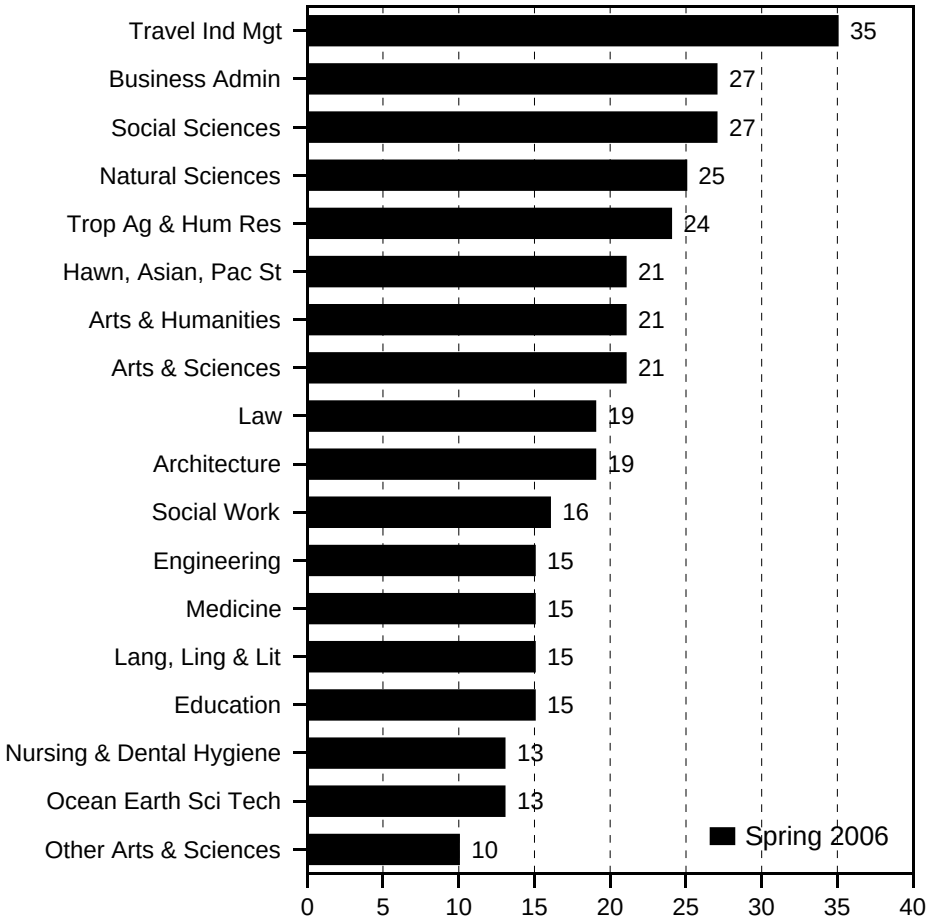

Table 1
Course Registration Summary, By Course Offering
University of Hawai'i at Manoa
Spring 2006

COURSE OFFERING	COURSES	CLASSES		SEMESTER HOURS	STUDENT REGIS	STUDENT SEM HRS	COURSE FTE
		No.	Avg Size				
TOTAL	2,663	3,709	20	9,872	75,635	217,280	15,147
Lower Division	466	1,132	29	2,863	32,782	89,511	5,970
Upper Division	1,167	1,520	19	4,378	30,217	88,691	5,911
Graduate Level	1,030	1,057	10	2,631	12,636	39,078	3,266
College of Arts & Sciences	1,500	2,079	21	5,524	45,212	129,269	8,820
Lower Division	347	877	28	2,340	24,728	70,799	4,723
Upper Division	714	794	20	2,198	16,402	46,961	3,132
Graduate Level	439	408	7	986	4,082	11,509	965
Arts & Humanities	436	504	21	1,189	10,741	28,967	1,965
Lower Division	117	184	28	444	5,213	14,557	973
Upper Division	217	228	21	566	4,876	12,678	846
Graduate Level	102	92	5	179	652	1,732	146
Academy for Creative Media	14	15	13	43	206	629	42
Lower Division	3	3	23	9	68	204	14
Upper Division	11	12	11	34	138	425	28
American Studies	27	31	21	91	668	1,974	137
Lower Division	3	9	19	27	169	507	34
Upper Division	11	13	30	39	388	1,164	78
Graduate Level	13	9	9	25	111	303	25
Art	81	95	21	259	2,045	6,068	409
Lower Division	27	48	25	140	1,214	3,584	239
Upper Division	38	40	18	113	778	2,262	151
Graduate Level	16	7	5	6	53	222	19
Dance	33	32	13	67	432	1,059	72
Lower Division	7	8	23	24	184	552	37
Upper Division	18	15	14	26	213	421	28
Graduate Level	8	9	3	17	35	86	7
History	51	49	35	139	1,778	5,235	355
Lower Division	6	7	103	21	718	2,154	144
Upper Division	28	27	34	81	917	2,749	183
Graduate Level	17	15	6	37	143	332	28
Music	117	138	14	221	1,943	3,228	220
Lower Division	48	63	12	91	778	1,344	90
Upper Division	53	59	18	97	1,060	1,628	109
Graduate Level	16	16	5	33	105	256	21
Philosophy	28	32	23	96	756	2,236	152
Lower Division	6	12	32	36	383	1,149	77
Upper Division	15	15	20	45	307	921	61
Graduate Level	7	5	9	15	66	166	14
Religion	19	19	54	57	1,036	3,103	209
Lower Division	3	6	129	18	773	2,319	155
Upper Division	10	9	26	27	236	706	47
Graduate Level	6	4	6	12	27	78	7
Speech	24	35	33	102	1,152	3,444	231
Lower Division	6	13	44	39	567	1,701	113
Upper Division	13	18	31	54	564	1,688	113
Graduate Level	5	4	4	9	21	55	5

Theatre	42	58	12	114	725	1,991	138
Lower Division	8	15	24	39	359	1,043	70
Upper Division	20	20	13	50	275	714	48
Graduate Level	14	23	3	25	91	234	20
COURSE OFFERING	COURSES	CLASSES		SEMESTER HOURS	STUDENT REGIS	STUDENT SEM HRS	COURSE FTE
		No.	Avg Size				
Lang, Ling & Lit	427	683	15	2,138	10,863	33,934	2,303
Lower Division	120	359	17	1,189	6,242	20,134	1,342
Upper Division	214	246	15	740	3,791	11,490	767
Graduate Level	93	78	8	209	830	2,310	194
East Asian Lang/Lit	102	161	13	552	2,189	7,468	506
Lower Division	23	79	14	295	1,106	4,098	274
Upper Division	52	61	14	194	933	2,992	200
Graduate Level	27	21	5	63	150	378	32
Chinese Language & Literature	23	29	11	101	339	1,171	80
Lower Division	4	12	11	46	130	506	34
Upper Division	14	13	12	43	185	596	40
Graduate Level	5	4	5	12	24	69	6
East Asian Languages & Lit	14	13	17	39	250	698	48
Lower Division	3	5	25	15	126	378	25
Upper Division	5	5	17	15	83	249	17
Graduate Level	6	3	5	9	41	71	6
Japanese Language & Literature	44	97	14	346	1,333	4,750	319
Lower Division	11	55	14	207	754	2,845	190
Upper Division	22	32	16	109	524	1,747	116
Graduate Level	11	10	5	30	55	158	13
Korean	21	22	11	66	267	849	59
Lower Division	5	7	14	27	96	369	25
Upper Division	11	11	11	27	141	400	27
Graduate Level	5	4	6	12	30	80	7
English	88	157	18	448	2,911	8,547	578
Lower Division	22	74	20	220	1,516	4,382	292
Upper Division	49	64	19	192	1,213	3,633	242
Graduate Level	17	19	7	36	182	532	44
Hawn & Indo-Pac Lang & Lit	86	116	12	399	1,444	5,087	341
Lower Division	38	66	14	252	943	3,601	240
Upper Division	45	48	10	141	474	1,405	94
Graduate Level	3	2	13	6	27	81	7
Arabic	2	2	12	8	23	92	6
Lower Division	2	2	12	8	23	92	6
Cambodian	4	4	10	13	38	112	7
Lower Division	3	3	12	10	37	109	7
Upper Division	1	1	1	3	1	3	
Chamorro	1	1	10	4	10	40	3
Lower Division	1	1	10	4	10	40	3
Filipino	7	11	13	41	142	544	36
Lower Division	4	8	15	32	118	472	31
Upper Division	3	3	8	9	24	72	5
Hawaiian	22	46	14	161	669	2,411	163
Lower Division	6	25	17	98	433	1,705	114
Upper Division	14	19	11	57	210	628	42
Graduate Level	2	2	13	6	26	78	7
Ilokano	6	8	9	28	69	251	17
Lower Division	2	4	11	16	44	176	12
Upper Division	4	4	6	12	25	75	5
Indo-Pacific Languages	11	6	16	18	119	341	23

COURSE OFFERING	COURSES	CLASSES		SEMESTER HOURS	STUDENT REGIS	STUDENT SEM HRS	COURSE FTE
		No.	Avg Size				
Lower Division	4	2	15	6	40	99	7
Upper Division	6	4	16	12	78	239	16
Graduate Level	1				1	3	
Indonesian	4	4	10	10	40	108	7
Lower Division	2	2	9	7	18	62	4
Upper Division	2	2	11	3	22	46	3
Maori	3	3	4	11	13	47	3
Lower Division	2	2	4	8	8	32	2
Upper Division	1	1	5	3	5	15	1
Samoan	9	14	16	49	219	786	53
Lower Division	3	8	18	31	140	549	37
Upper Division	6	6	13	18	79	237	16
Sanskrit	3	3	6	9	17	51	3
Lower Division	2	2	6	6	12	36	2
Upper Division	1	1	5	3	5	15	1
Tahitian	4	4	3	12	13	39	2
Lower Division	2	2	6	6	11	33	2
Upper Division	2	2	1	6	2	6	
Thai	5	5	5	17	27	99	7
Lower Division	2	2	9	8	18	72	5
Upper Division	3	3	3	9	9	27	2
Tongan	1	1	5	4	5	20	1
Lower Division	1	1	5	4	5	20	1
Vietnamese	4	4	10	14	40	146	10
Lower Division	2	2	13	8	26	104	7
Upper Division	2	2	7	6	14	42	3
Lang & Lit Eur & Amer	75	147	17	441	2,592	7,781	522
Lower Division	27	100	18	302	1,843	5,551	370
Upper Division	40	43	16	129	696	2,079	139
Graduate Level	8	4	11	10	53	151	13
French	20	38	18	114	673	2,015	136
Lower Division	4	25	18	75	455	1,365	91
Upper Division	13	11	17	33	185	555	37
Graduate Level	3	2	15	6	33	95	8
German	10	13	17	39	218	654	44
Lower Division	4	8	18	24	140	420	28
Upper Division	6	5	16	15	78	234	16
Greek	2	2	10	6	19	57	4
Lower Division	2	2	10	6	19	57	4
Hebrew	2	2	12	6	23	69	5
Lower Division	2	2	12	6	23	69	5
Italian	3	8	18	24	142	426	28
Lower Division	3	8	18	24	142	426	28
Lang & Lit Europe & Americas	12	7	28	19	214	635	42
Lower Division	3	2	58	6	117	351	23
Upper Division	5	4	20	12	91	270	18
Graduate Level	4	1	1	1	6	14	1
Latin	3	6	19	18	111	333	22
Lower Division	2	5	21	15	106	318	21
Upper Division	1	1	5	3	5	15	1
COURSE OFFERING	COURSES	CLASSES		SEMESTER HOURS	STUDENT REGIS	STUDENT SEM HRS	COURSE FTE
		No.	Avg Size				
Portuguese	1	2	11	8	22	88	6

Lower Division	1	2	11	8	22	88	6
Russian	4	2	7	6	22	62	4
Lower Division	2	2	7	6	14	42	3
Upper Division	2				8	20	1
Spanish	18	67	17	201	1,148	3,442	231
Lower Division	4	44	18	132	805	2,415	161
Upper Division	13	22	15	66	329	985	66
Graduate Level	1	1	14	3	14	42	4
Language, Linguistics, & Lit	5	8	7	18	53	125	8
Lower Division	1	4	7	12	26	78	5
Upper Division	4	4	7	6	27	47	3
Linguistics	27	33	24	99	839	2,462	171
Lower Division	2	10	47	30	471	1,413	94
Upper Division	10	11	20	33	226	669	45
Graduate Level	15	12	8	36	142	380	32
Second Lang Studies	39	57	12	169	755	2,225	161
Lower Division	7	26	13	78	337	1,011	67
Upper Division	9	11	13	33	142	426	28
Graduate Level	23	20	11	58	276	788	66
English Language Institute	7	26	13	78	337	1,011	67
Lower Division	7	26	13	78	337	1,011	67
Second Language Acquisition	2				16	33	3
Graduate Level	2				16	33	3
Second Language Studies	30	31	12	91	402	1,181	91
Upper Division	9	11	13	33	142	426	28
Graduate Level	21	20	11	58	260	755	63
Translation & Interpretation	5	4	19	12	80	239	16
Upper Division	5	4	19	12	80	239	16
Natural Sciences	252	410	25	849	10,691	27,913	1,911
Lower Division	63	221	36	406	7,907	20,290	1,352
Upper Division	93	103	17	268	1,786	4,751	318
Graduate Level	96	86	8	175	998	2,872	241
Biology	16	64	30	93	1,921	4,044	270
Lower Division	6	49	35	57	1,735	3,583	239
Upper Division	10	15	12	36	186	461	31
Botany/Botanical Sciences	20	22	18	39	466	1,276	90
Lower Division	4	9	18	13	159	351	23
Upper Division	7	6	31	20	200	630	42
Graduate Level	9	7	8	6	107	295	25
Botany	20	22	18	39	466	1,276	90
Lower Division	4	9	18	13	159	351	23
Upper Division	7	6	31	20	200	630	42
Graduate Level	9	7	8	6	107	295	25
Chemistry	29	70	30	104	2,104	4,919	332
Lower Division	14	58	34	84	1,950	4,500	300
Upper Division	5	5	13	11	70	163	11
Graduate Level	10	7	7	9	84	256	21
Info & Comp Science	50	67	21	205	1,449	4,877	346
Lower Division	6	15	48	50	727	2,735	182
COURSE OFFERING	COURSES	CLASSES		SEMESTER HOURS	STUDENT REGIS	STUDENT SEM HRS	COURSE FTE
		No.	Avg Size				
Upper Division	17	21	13	64	296	914	61
Graduate Level	27	31	13	91	426	1,228	103
Information & Computer Science	34	45	24	139	1,142	3,959	269
Lower Division	6	15	48	50	727	2,735	182
Upper Division	17	21	13	64	296	914	61

Graduate Level	11	9	10	25	119	310	26
Library & Information Science	16	22	14	66	307	918	77
Graduate Level	16	22	14	66	307	918	77
Mathematics	41	56	32	177	1,812	5,819	390
Lower Division	14	31	46	104	1,429	4,712	314
Upper Division	19	19	18	55	348	1,013	68
Graduate Level	8	6	5	18	35	94	8
Microbiology	21	24	24	43	616	1,541	106
Lower Division	2	6	43	13	260	686	46
Upper Division	10	11	26	24	291	686	46
Graduate Level	9	7	5	6	65	169	14
Physics & Astronomy	44	74	23	131	1,750	4,119	281
Lower Division	15	50	31	81	1,558	3,584	239
Upper Division	10	9	7	24	73	194	13
Graduate Level	19	15	5	26	119	341	29
Astronomy	12	16	23	30	388	976	68
Lower Division	2	8	41	18	326	826	55
Graduate Level	10	8	4	12	62	150	13
Physics	32	58	23	101	1,362	3,143	213
Lower Division	13	42	29	63	1,232	2,758	184
Upper Division	10	9	7	24	73	194	13
Graduate Level	9	7	5	14	57	191	16
Zoology	31	33	14	57	573	1,318	96
Lower Division	2	3	30	4	89	139	9
Upper Division	15	17	18	34	322	690	46
Graduate Level	14	13	6	19	162	489	41
Social Sciences	364	455	27	1,303	12,619	37,743	2,592
Lower Division	41	103	51	293	5,273	15,603	1,042
Upper Division	181	203	28	588	5,822	17,656	1,176
Graduate Level	142	149	7	422	1,524	4,484	374
Anthropology	39	50	28	144	1,470	4,288	294
Lower Division	7	20	46	56	911	2,673	178
Upper Division	18	18	20	54	371	1,108	74
Graduate Level	14	12	9	34	188	507	42
School Of Communication	33	37	19	118	745	2,355	162
Lower Division	1	1	84	3	84	252	17
Upper Division	22	28	20	91	566	1,807	120
Graduate Level	10	8	9	24	95	296	25
Communication	26	28	22	81	638	1,913	133
Lower Division	1	1	84	3	84	252	17
Upper Division	15	19	24	54	459	1,365	91
Graduate Level	10	8	9	24	95	296	25
Journalism	7	9	12	37	107	442	29
Upper Division	7	9	12	37	107	442	29
Economics	31	38	46	111	1,767	5,347	363
COURSE OFFERING	COURSES	CLASSES		SEMESTER HOURS	STUDENT REGIS	STUDENT SEM HRS	COURSE FTE
		No.	Avg Size				
Lower Division	3	11	94	33	1,038	3,114	208
Upper Division	18	19	32	54	616	1,846	123
Graduate Level	10	8	11	24	113	387	32
Ethnic Studies	17	29	27	69	783	2,352	157
Lower Division	2	8	35	24	280	840	56
Upper Division	15	21	23	45	503	1,512	101
Geography	30	34	28	87	1,014	2,844	194
Lower Division	4	13	39	27	505	1,359	91
Upper Division	19	18	24	51	430	1,284	86

Graduate Level	7	3	9	9	79	201	17
Internatl Cultural Studies	2	2	4	4	7	15	1
Graduate Level	2	2	4	4	7	15	1
Peace and Conflict Education	10	13	12	39	156	466	31
Lower Division	1	2	16	6	31	93	6
Upper Division	7	9	12	27	108	322	21
Graduate Level	2	2	9	6	17	51	4
Political Science	49	61	20	189	1,346	4,106	285
Lower Division	7	19	16	57	313	939	63
Upper Division	25	28	28	90	808	2,536	169
Graduate Level	17	14	10	42	225	631	53
Population Studies	3	2	7	4	15	35	3
Graduate Level	3	2	7	4	15	35	3
Psychology	57	79	32	226	2,687	8,025	551
Lower Division	8	10	132	30	1,319	3,957	264
Upper Division	17	21	47	57	1,047	3,136	209
Graduate Level	32	48	5	139	321	932	78
Public Administration	8	11	7	33	77	310	26
Graduate Level	8	11	7	33	77	310	26
Social Science	4	5	23	13	117	345	24
Lower Division	2	3	34	9	103	309	21
Upper Division	1	1	3	1	3	3	
Graduate Level	1	1	11	3	11	33	3
Sociology	47	55	30	161	1,709	5,054	343
Lower Division	4	12	39	36	468	1,404	94
Upper Division	29	31	35	91	1,090	3,262	217
Graduate Level	14	12	8	34	151	388	32
Urban & Regional Planning	20	25	8	64	216	685	56
Upper Division	1	1	19	3	19	57	4
Graduate Level	19	24	8	61	197	628	52
Women's Studies	14	14	36	41	510	1,516	102
Lower Division	2	4	55	12	221	663	44
Upper Division	9	8	33	24	261	783	52
Graduate Level	3	2	14	5	28	70	6
Other Arts & Sciences	21	27	10	45	298	712	49
Lower Division	6	10	9	8	93	215	14
Upper Division	9	14	9	36	127	386	25
Graduate Level	6	3	21	1	78	111	10
Colleges of Arts & Sciences	2	2	14	2	36	124	8
Lower Division	2	2	14	2	36	124	8
Communication & Info Sciences	4	1	52	1	68	81	7
COURSE OFFERING	COURSES	CLASSES		SEMESTER HOURS	STUDENT REGIS	STUDENT SEM HRS	COURSE FTE
		No.	Avg Size				
Graduate Level	4	1	52	1	68	81	7
Honors	6	15	8	30	122	290	19
Lower Division	3	7	8	6	55	89	6
Upper Division	3	8	8	24	67	201	13
Interdisciplinary Studies	9	9	8	12	72	217	15
Lower Division	1	1	2		2	2	
Upper Division	6	6	10	12	60	185	12
Graduate Level	2	2	5		10	30	3
School of Hawn, Asian, Pac St	59	86	21	249	1,856	5,717	389
Lower Division	10	43	27	128	1,193	3,740	249
Upper Division	25	26	17	77	471	1,408	93
Graduate Level	24	17	9	44	192	569	47
Asian Studies	22	20	18	54	371	1,043	74

Lower Division	1	1	60	3	60	180	12
Upper Division	9	10	21	26	209	575	38
Graduate Level	12	9	10	25	102	288	24
Hawaiian Asian & Pac Studies	1				19	208	14
Lower Division	1				19	208	14
Hawaiian Studies	26	59	23	179	1,380	4,195	281
Lower Division	8	42	27	125	1,114	3,352	223
Upper Division	13	13	15	42	216	695	46
Graduate Level	5	4	10	12	50	148	12
Pacific Islands Studies	10	7	10	16	86	271	20
Upper Division	3	3	15	9	46	138	9
Graduate Level	7	4	6	7	40	133	11
School of Ocean Earth Sci Tech	80	81	13	193	1,190	3,477	255
Lower Division	11	25	25	47	620	1,539	103
Upper Division	22	19	9	55	200	604	40
Graduate Level	47	37	6	91	370	1,334	112
Geology & Geophysics	28	29	12	76	410	1,262	92
Lower Division	7	11	18	25	196	533	36
Upper Division	10	8	10	26	89	288	19
Graduate Level	11	10	8	25	125	441	37
Meteorology	15	14	11	34	174	509	38
Lower Division	2	5	18	9	91	219	15
Upper Division	4	4	7	12	28	84	6
Graduate Level	9	5	6	13	55	206	17
Ocean & Earth Science & Tech	2	2	3	3	5	13	1
Upper Division	1	1	2		2	4	
Graduate Level	1	1	3	3	3	9	1
Ocean & Resources Engineering	12	8	5	20	58	189	16
Graduate Level	12	8	5	20	58	189	16
Oceanography	23	28	17	60	543	1,504	108
Lower Division	2	9	37	13	333	787	52
Upper Division	7	6	12	17	81	228	15
Graduate Level	14	13	6	30	129	489	41
School of Architecture	25	32	19	120	628	2,156	155
Lower Division	7	11	27	30	293	805	54
Upper Division	9	12	16	33	207	665	44
Graduate Level	9	9	12	57	128	686	57
COURSE OFFERING	COURSES	CLASSES		SEMESTER HOURS	STUDENT REGIS	STUDENT SEM HRS	COURSE FTE
		No.	Avg Size				
Architecture	25	32	19	120	628	2,156	155
Lower Division	7	11	27	30	293	805	54
Upper Division	9	12	16	33	207	665	44
Graduate Level	9	9	12	57	128	686	57
College of Business Admin	110	199	27	558	5,319	16,118	1,131
Lower Division	6	19	46	55	869	2,609	174
Upper Division	62	124	26	351	3,266	10,119	674
Graduate Level	42	56	20	152	1,184	3,390	283
Accounting	19	39	27	117	1,074	3,228	220
Lower Division	2	9	58	27	523	1,569	105
Upper Division	9	22	21	66	456	1,368	91
Graduate Level	8	8	12	24	95	291	24
Business	34	87	29	227	2,519	7,711	554
Lower Division	2	5	20	15	103	325	22
Upper Division	16	51	31	135	1,577	5,050	337
Graduate Level	16	31	26	77	839	2,336	195
Finance Econ & Institution	18	24	28	72	682	2,056	141

Lower Division	1	4	59	12	236	708	47
Upper Division	12	15	24	45	357	1,071	71
Graduate Level	5	5	17	15	89	277	23
Business Law	2	5	51	15	256	768	52
Lower Division	1	4	59	12	236	708	47
Graduate Level	1	1	20	3	20	60	5
Finance	14	17	21	51	359	1,087	76
Upper Division	10	13	22	39	290	870	58
Graduate Level	4	4	17	12	69	217	18
Insurance	1	1	37	3	37	111	7
Upper Division	1	1	37	3	37	111	7
Real Estate	1	1	30	3	30	90	6
Upper Division	1	1	30	3	30	90	6
Information Technology Mgt	9	10	14	27	142	428	29
Upper Division	6	8	16	21	126	380	25
Graduate Level	3	2	8	6	16	48	4
Management & Industrial Rel	18	24	21	70	512	1,525	106
Lower Division	1	1	7	1	7	7	
Upper Division	11	16	25	48	407	1,221	81
Graduate Level	6	7	14	21	98	297	25
Human Resources Mgt	6	7	23	19	163	475	32
Lower Division	1	1	7	1	7	7	
Upper Division	4	5	25	15	127	381	25
Graduate Level	1	1	29	3	29	87	7
Industrial Relations	2	4	13	12	52	156	11
Upper Division	1	2	19	6	37	111	7
Graduate Level	1	2	8	6	15	45	4
Management	10	13	23	39	297	894	63
Upper Division	6	9	27	27	243	729	49
Graduate Level	4	4	13	12	54	165	14
Marketing	12	15	26	45	390	1,170	81
Upper Division	8	12	29	36	343	1,029	69
Graduate Level	4	3	15	9	47	141	12
COURSE OFFERING	COURSES	CLASSES		SEMESTER HOURS	STUDENT REGIS	STUDENT SEM HRS	COURSE FTE
		No.	Avg Size				
School of Travel Ind Mgt	31	31	35	87	1,090	3,070	207
Lower Division	3	3	86	7	259	623	42
Upper Division	21	22	36	64	788	2,322	155
Graduate Level	7	6	7	16	43	125	10
Travel Industry Management	31	31	35	87	1,090	3,070	207
Lower Division	3	3	86	7	259	623	42
Upper Division	21	22	36	64	788	2,322	155
Graduate Level	7	6	7	16	43	125	10
College of Education	244	482	15	1,443	7,389	19,175	1,363
Lower Division	31	72	30	78	2,132	2,394	160
Upper Division	87	248	14	910	3,552	11,787	786
Graduate Level	126	162	9	455	1,705	4,994	417
Disability Studies	2	2	17	6	39	117	10
Graduate Level	2	2	17	6	39	117	10
Counseling & Guidance	22	25	6	88	146	478	40
Graduate Level	22	25	6	88	146	478	40
Curriculum Studies	31	35	13	99	517	1,411	116
Upper Division	3	3	13	9	38	114	8
Graduate Level	28	32	13	90	479	1,297	108
Education, Interdisciplinary	3	7	1		36	60	5
Graduate Level	3	7	1		36	60	5

Educational Administration	15	20	13	51	307	864	69
Upper Division	3	4	17	12	70	210	14
Graduate Level	12	16	12	39	237	654	55
Educational Technology	12	22	13	66	289	864	62
Upper Division	5	14	15	42	204	612	41
Graduate Level	7	8	9	24	85	252	21
Educational Foundations	9	16	21	48	357	1,058	75
Upper Division	3	11	24	33	269	807	54
Graduate Level	6	5	14	15	88	251	21
Educational Psychology	17	22	17	66	397	1,163	84
Upper Division	7	13	19	39	254	762	51
Graduate Level	10	9	12	27	143	401	33
Institute for Teacher Educatn	38	152	11	655	1,667	6,389	437
Upper Division	29	136	11	588	1,503	5,676	378
Graduate Level	9	16	10	67	164	713	59
Kinesiology & Leisure Science	67	114	26	200	2,994	4,949	334
Lower Division	31	72	30	78	2,132	2,394	160
Upper Division	25	34	23	103	778	2,332	155
Graduate Level	11	8	7	19	84	223	19
Special Education	28	67	9	164	640	1,822	131
Upper Division	12	33	13	84	436	1,274	85
Graduate Level	16	34	5	80	204	548	46
College of Engineering	115	138	15	279	2,212	6,056	416
Lower Division	14	24	26	45	619	1,700	113
Upper Division	61	80	16	159	1,325	3,575	238
Graduate Level	40	34	5	75	268	781	65
Civil & Environmental Engr	40	40	21	106	873	2,291	157
Lower Division	5	8	31	15	250	555	37
Upper Division	20	20	26	59	515	1,447	96
COURSE OFFERING	COURSES	CLASSES		SEMESTER HOURS	STUDENT REGIS	STUDENT SEM HRS	COURSE FTE
		No.	Avg Size				
Graduate Level	15	12	6	32	108	289	24
Electrical Engineering	45	66	11	106	797	2,306	159
Lower Division	6	9	27	16	247	874	58
Upper Division	22	42	10	54	438	1,086	72
Graduate Level	17	15	4	36	112	346	29
Engineering, Interdisciplinary	3	5	14	9	72	162	11
Lower Division	2	4	16	8	63	153	10
Upper Division	1	1	9	1	9	9	1
Mechanical Engineering	27	27	17	58	470	1,297	89
Lower Division	1	3	20	6	59	118	8
Upper Division	18	17	21	45	363	1,033	69
Graduate Level	8	7	4	7	48	146	12
College of Trop Ag & Hum Res	150	145	24	398	3,747	11,134	760
Lower Division	17	29	46	78	1,325	3,888	259
Upper Division	90	95	21	275	2,022	6,160	410
Graduate Level	43	21	10	45	400	1,086	91
Family & Consumer Sci	49	64	28	183	1,785	5,408	360
Lower Division	9	13	49	41	635	1,956	130
Upper Division	40	51	22	142	1,150	3,452	230
Apparel Prod Desgn & Merchandg	26	28	21	80	579	1,802	120
Lower Division	8	10	29	32	290	921	61
Upper Division	18	18	16	48	289	881	59
Family Resources	23	36	33	103	1,206	3,606	240
Lower Division	1	3	115	9	345	1,035	69
Upper Division	22	33	26	94	861	2,571	171

Hum Nutr/Food/Animal Sci	34	32	27	85	920	2,590	176
Lower Division	4	10	41	26	409	1,155	77
Upper Division	21	18	23	52	429	1,250	83
Graduate Level	9	4	12	7	82	185	16
Animal Science	16	11	14	29	179	474	33
Lower Division	1	1	22	3	22	66	4
Upper Division	10	8	12	22	99	277	18
Graduate Level	5	2	21	4	58	131	11
Food Science & Human Nutrition	18	21	34	56	741	2,116	143
Lower Division	3	9	43	23	387	1,089	73
Upper Division	11	10	33	30	330	973	65
Graduate Level	4	2	4	3	24	54	5
Molec Biosci/Biosys Engr	20	13	12	35	227	733	55
Lower Division	1	1	13		13	13	1
Upper Division	9	8	14	25	113	361	24
Graduate Level	10	4	9	10	101	359	30
Bioengineering	10	7	7	18	53	137	10
Lower Division	1	1	13		13	13	1
Upper Division	4	4	5	12	20	60	4
Graduate Level	5	2	7	6	20	64	5
Molecular Biosci & Bioengr	10	6	19	17	174	596	45
Upper Division	5	4	23	13	93	301	20
Graduate Level	5	2	12	4	81	295	25
Nat Res & Environ Mgmt	14	11	35	31	404	1,180	82
Lower Division	1	2	99	6	198	594	40
COURSE OFFERING	COURSES	CLASSES		SEMESTER HOURS	STUDENT REGIS	STUDENT SEM HRS	COURSE FTE
		No.	Avg Size				
Upper Division	5	5	25	15	127	381	25
Graduate Level	8	4	14	10	79	205	17
Agricultural and Resource Econ	1				3	3	
Graduate Level	1				3	3	
Natural Res & Environmtl Mgt	13	11	35	31	401	1,177	82
Lower Division	1	2	99	6	198	594	40
Upper Division	5	5	25	15	127	381	25
Graduate Level	7	4	14	10	76	202	17
Plant & Environ Protectn Sci	15	10	20	22	234	688	49
Lower Division	1	1	50	3	50	150	10
Upper Division	6	5	19	14	101	360	24
Graduate Level	8	4	12	5	83	178	15
Plant & Environmtl Protect Sci	15	10	20	22	234	688	49
Lower Division	1	1	50	3	50	150	10
Upper Division	6	5	19	14	101	360	24
Graduate Level	8	4	12	5	83	178	15
Trop Plant & Soil Sci	18	15	10	42	177	535	38
Lower Division	1	2	10	2	20	20	1
Upper Division	9	8	13	27	102	356	24
Graduate Level	8	5	6	13	55	159	13
Tropical Plant & Soil Sciences	18	15	10	42	177	535	38
Lower Division	1	2	10	2	20	20	1
Upper Division	9	8	13	27	102	356	24
Graduate Level	8	5	6	13	55	159	13
School of Medicine	177	188	15	430	2,941	10,698	850
Lower Division	4	9	52	13	470	979	65
Upper Division	20	20	25	54	502	1,523	101
Graduate Level	153	159	12	363	1,969	8,196	684
Allied Medical Sci	30	40	8	98	330	895	64

Lower Division	2	2	13	4	25	50	3
Upper Division	14	15	13	41	192	556	37
Graduate Level	14	23	5	53	113	289	24
Medical Technology	10	9	9	23	81	220	14
Lower Division	2	2	13	4	25	50	3
Upper Division	7	6	9	18	55	169	11
Graduate Level	1	1	1	1	1	1	
Speech Pathology & Audiology	20	31	8	75	249	675	50
Upper Division	7	9	15	23	137	387	26
Graduate Level	13	22	5	52	112	288	24
Anatomy, Biochem, Physl, Repr Bio	12	16	47	30	757	1,884	128
Lower Division	2	7	64	9	445	929	62
Upper Division	3	4	66	10	264	831	55
Graduate Level	7	5	8	11	48	124	11
Anatomy	2	2	11	4	22	54	5
Graduate Level	2	2	11	4	22	54	5
Biochemistry	2	1	73	4	74	293	19
Upper Division	1	1	73	4	73	292	19
Graduate Level	1				1	1	
Physiology	8	13	50	22	661	1,537	104
Lower Division	2	7	64	9	445	929	62
COURSE OFFERING	COURSES	CLASSES		SEMESTER HOURS	STUDENT REGIS	STUDENT SEM HRS	COURSE FTE
		No.	Avg Size				
Upper Division	2	3	64	6	191	539	36
Graduate Level	4	3	6	7	25	69	6
Biomedical Science	25	24	33	67	793	3,235	270
Graduate Level	25	24	33	67	793	3,235	270
Cell and Molecular Biology	13	16	8	40	163	464	37
Upper Division	2	1	43	3	44	130	9
Graduate Level	11	15	5	37	119	334	28
Family Medicine & Comm Health	6	6	8	20	45	404	34
Graduate Level	6	6	8	20	45	404	34
Geriatric Medicine	1	1	30	6	30	180	15
Graduate Level	1	1	30	6	30	180	15
Medicine	21	21	4	21	94	781	65
Graduate Level	21	21	4	21	94	781	65
Native Hawaiian Health	4	4	8	11	31	116	10
Graduate Level	4	4	8	11	31	116	10
Obstetrics & Gynecology	4	4	11	15	43	338	28
Graduate Level	4	4	11	15	43	338	28
Pathology	7	5	26	1	135	178	14
Upper Division	1				2	6	
Graduate Level	6	5	26	1	133	172	14
Pediatrics	5	5	10	15	49	405	34
Graduate Level	5	5	10	15	49	405	34
Psychiatry	5	5	8	15	42	348	29
Graduate Level	5	5	8	15	42	348	29
Public Health	23	21	6	55	155	421	35
Graduate Level	23	21	6	55	155	421	35
Surgery	12	12	14	21	163	849	71
Graduate Level	12	12	14	21	163	849	71
Trop Med, Med Micr & Pharmacology	9	8	12	15	111	200	16
Graduate Level	9	8	12	15	111	200	16
Tropical Med & Medcl Micro	7	6	9	13	70	159	13
Graduate Level	7	6	9	13	70	159	13
Pharmacology	2	2	21	2	41	41	3

Graduate Level	2	2	21	2	41	41	3
School of Nursing & Dental Hygiene	68	123	13	239	1,569	3,565	245
Lower Division	7	19	8	21	154	198	13
Upper Division	41	74	17	157	1,249	2,929	195
Graduate Level	20	30	5	61	166	438	37
Dental Hygiene	21	51	8	59	425	592	39
Lower Division	7	19	8	21	154	198	13
Upper Division	14	32	8	38	271	394	26
Nursing	47	72	16	180	1,144	2,973	206
Upper Division	27	42	23	119	978	2,535	169
Graduate Level	20	30	5	61	166	438	37
School of Social Work	32	42	16	106	692	2,093	167
Lower Division	1	1	30	3	30	90	6
Upper Division	7	6	20	19	121	385	26
Graduate Level	24	35	15	84	541	1,618	135
Social Work	32	42	16	106	692	2,093	167
Lower Division	1	1	30	3	30	90	6
COURSE OFFERING	COURSES	CLASSES		SEMESTER HOURS	STUDENT REGIS	STUDENT SEM HRS	COURSE FTE
		No.	Avg Size				
Upper Division	7	6	20	19	121	385	26
Graduate Level	24	35	15	84	541	1,618	135
School of Law	56	83	19	202	1,588	4,352	363
Graduate Level	56	83	19	202	1,588	4,352	363
Law	56	83	19	202	1,588	4,352	363
Graduate Level	56	83	19	202	1,588	4,352	363
Military Studies	16			44	202	400	26
Lower Division	8			18	90	147	9
Upper Division	8			26	112	253	17
Aerospace Studies	8			13	114	161	10
Lower Division	4			6	46	67	4
Upper Division	4			7	68	94	6
Military Science & Leadership	8			31	88	239	16
Lower Division	4			12	44	80	5
Upper Division	4			19	44	159	11

1/ Number of classes excludes classes numbered -99 (Individual Instruction), 700 (Thesis Research), and 800 (Dissertation Research). Also excludes Aerospace Studies and Military Science classes.
2/ Languages and Literatures of Europe and the Americas formerly called European Languages and Literature; name change effective Fall 2000.
3/ Second Language Studies formerly called English as a Second Language; name change effective July 2000.
4/ Departments of Communication and Journalism were merged under the School of Communications as of June 2000.
5/ Ocean and Resources Engineering formerly called Ocean Engineering; name change effective Spring 2000.
6/ Information Technology Management formerly called Decision Sciences; name change effective Fall 2000.
7/ In Fall 2002, the Department of Teacher Education and Curriculum Studies (TECS) was reorganized into two new units: The Institute for Teacher Education (ITE) and Curriculum Studies (EDCS). New course alphas, EDCS and ITE, were added in Fall 2003.
8/ Civil and Environmental Engineering formerly called Civil Engineering; name change effective Fall 2002.
9/ College of Trop Ag & Hum Resources was reorganized in 1999-2000.
10/ Apparel, Product, Design & Merchandising formerly called Textiles and Clothing; name change effective Fall 2001.
11/ School of Public Health was consolidated into School of Medicine effective Fall 2000.
12/ The departments of Anatomy and Reproductive Biology, Biochemistry and Biophysics, and Physiology were merged into the Department of Anatomy, Biochemistry, Physiology and Reproductive Biology effective November 2003.
13/ Cell and Molecular Biology formerly called Genetics and Molecular Biology; name change effective Spring 2001.
14/ The departments of Tropical Medicine, Medical Microbiology and Pharmacology were merged into the Department of Tropical Medicine, Medical Microbiology and Pharmacology effective November 2003.
15/ School of Nursing and Dental Hygiene formerly called School of Nursing; name change effective July 2000.

SERIES: Course Registration Report
SOURCE: Banner Operational Data Store (ODS), IRO_SOCAD, IRO_SOCEX

University of Hawai‘i, Institutional Research Office

© 2005-2008 University of Hawai‘i

Table 2
Course Registration Summary, By Course Level
University of Hawai'i at Manoa
Spring 2005 to Spring 2006

Course Level	COURSES	CLASSES	SEMESTER HOURS	STUDENT REGIS	STUDENT SEM HRS
Spring 2005	2,640	5,074	10,014	77,194	220,471
000-099	10	31	81	318	1,149
100-199	210	662	1,588	22,117	58,497
200-299	248	482	1,260	11,859	33,862
300-399	588	966	2,497	18,344	53,666
400-499	571	871	1,982	11,218	32,358
500-599	182	206	447	3,267	12,017
600-800	831	1,856	2,159	10,071	28,922
Spring 2006	2,663	4,994	9,872	75,635	217,280
000-099	9	25	66	312	1,175
100-199	213	659	1,571	21,207	55,730
200-299	244	465	1,226	11,263	32,606
300-399	597	942	2,443	19,396	57,501
400-499	570	810	1,935	10,821	31,190
500-599	175	203	473	3,206	11,908
600-800	855	1,890	2,158	9,430	27,170

1/ Number of classes includes courses numbered -99 (Individual Instruction), 700 (Thesis Research), and 800 (Dissertation Research).

SERIES: Course Registration Report
SOURCE: Banner Operational Data Store (ODS), IRO_SOCAD, IRO_SOCEX

University of Hawai‘i, Institutional Research Office

© 2005-2008 University of Hawai‘i

Table 3
Student Semester Hours (SSH) and Course FTE
University of Hawai'i at Manoa
Spring 2005 to Spring 2006

College and Level	Spring 2005			Spring 2006		
	SSH		COURSE	SSH		COURSE
	No.	%Chg	FTE	No.	%Chg	FTE
TOTAL	220,471		15,379	217,280	-1	15,147
Lower Division	93,508		6,234	89,511	-4	5,970
Upper Division	86,024		5,735	88,691	3	5,911
Graduate Level	40,939		3,410	39,078	-5	3,266
College of Arts & Sciences	132,138		9,010	129,269	-2	8,820
Lower Division	74,318		4,955	70,799	-5	4,723
Upper Division	45,670		3,043	46,961	3	3,132
Graduate Level	12,150		1,012	11,509	-5	965
Arts & Humanities	29,798		2,020	28,967	-3	1,965
Lower Division	16,458		1,097	14,557	-12	973
Upper Division	11,328		756	12,678	12	846
Graduate Level	2,012		167	1,732	-14	146
Lang, Ling & Lit	34,419		2,332	33,934	-1	2,303
Lower Division	20,888		1,393	20,134	-4	1,342
Upper Division	11,224		748	11,490	2	767
Graduate Level	2,307		191	2,310	<1	194
Natural Sciences	28,945		1,981	27,913	-4	1,911
Lower Division	20,531		1,369	20,290	-1	1,352
Upper Division	5,296		352	4,751	-10	318
Graduate Level	3,118		260	2,872	-8	241
Social Sciences	37,876		2,602	37,743	(<1)	2,592
Lower Division	16,170		1,078	15,603	-4	1,042
Upper Division	17,127		1,141	17,656	3	1,176
Graduate Level	4,579		383	4,484	-2	374
Other Arts & Sciences	1,100		75	712	-35	49
Lower Division	271		18	215	-21	14
Upper Division	695		46	386	-44	25
Graduate Level	134		11	111	-17	10
School of Hawn, Asian, Pac St	5,778		393	5,717	-1	389
Lower Division	3,819		255	3,740	-2	249
Upper Division	1,511		101	1,408	-7	93
Graduate Level	448		37	569	27	47
School of Ocean Earth Sci Tech	3,606		261	3,477	-4	255
Lower Division	1,773		118	1,539	-13	103
Upper Division	539		35	604	12	40
Graduate Level	1,294		108	1,334	3	112
School of Architecture	2,197		154	2,156	-2	155
Lower Division	741		49	805	9	54
Upper Division	1,002		67	665	-34	44
Graduate Level	454		38	686	51	57
College of Business Admin	16,605		1,172	16,118	-3	1,131
Lower Division	2,648		177	2,609	-1	174
Upper Division	10,208		681	10,119	-1	674
Graduate Level	3,749		314	3,390	-10	283
Finance Econ & Institution	2,109		144	2,056	-3	141
Lower Division	705		47	708	<1	47
Upper Division	1,188		79	1,071	-10	71
Graduate Level	216		18	277	28	23

Management & Industrial Rel	1,656		122	1,525	-8	106
Lower Division	8		1	7	-12	< .5
Upper Division	1,036		69	1,221	18	81
Graduate Level	612		52	297	-51	25
School of Travel Ind Mgt	3,002		203	3,070	2	207
Lower Division	657		44	623	-5	42
Upper Division	2,198		147	2,322	6	155
Graduate Level	147		12	125	-15	10
College of Education	18,291		1,303	19,175	5	1,363
Lower Division	2,471		165	2,394	-3	160
Upper Division	10,772		718	11,787	9	786
Graduate Level	5,048		420	4,994	-1	417
College of Engineering	5,296		366	6,056	14	416
Lower Division	1,550		103	1,700	10	113
Upper Division	2,906		194	3,575	23	238
Graduate Level	840		69	781	-7	65
College of Trop Ag & Hum Res	10,782		734	11,134	3	760
Lower Division	4,180		278	3,888	-7	259
Upper Division	5,616		374	6,160	10	410
Graduate Level	986		82	1,086	10	91
Family & Consumer Sci	5,693		379	5,408	-5	360
Lower Division	1,967		131	1,956	-1	130
Upper Division	3,723		248	3,452	-7	230
Graduate Level	3		< .5			
Hum Nutr/Food/Animal Sci	2,562		173	2,590	1	176
Lower Division	1,506		100	1,155	-23	77
Upper Division	900		60	1,250	39	83
Graduate Level	156		13	185	19	16
Molec Biosci/Biosys Engr	536		40	733	37	55
Lower Division	16		1	13	-19	1
Upper Division	234		15	361	54	24
Graduate Level	286		24	359	26	30
Nat Res & Environ Mgmt	1,129		78	1,180	5	82
Lower Division	591		39	594	1	40
Upper Division	356		24	381	7	25
Graduate Level	182		15	205	13	17
Plant & Environ Protectn Sci	501		38	688	37	49
Lower Division	87		6	150	72	10
Upper Division	188		13	360	91	24
Graduate Level	226		19	178	-21	15
Trop Plant & Soil Sci	361		26	535	48	38
Lower Division	13		1	20	54	1
Upper Division	215		14	356	66	24
Graduate Level	133		11	159	20	13
School of Medicine	11,320		896	10,698	-5	850
Lower Division	928		61	979	5	65
Upper Division	1,854		124	1,523	-18	101
Graduate Level	8,538		711	8,196	-4	684
Allied Medical Sci	1,146		84	895	-22	64
Lower Division	66		4	50	-24	3
Upper Division	577		38	556	-4	37
Graduate Level	503		42	289	-43	24
Anatomy, Biochem, Physl, Repr Bio	1,984		135	1,884	-5	128
Lower Division	862		57	929	8	62
Upper Division	978		66	831	-15	55
Graduate Level	144		12	124	-14	11
Trop Med, Med Micr & Pharmacology	118		10	200	69	16

Graduate Level	118		10	200	69	16
School of Nursing & Dental Hygiene	3,853		266	3,565	-7	245
Lower Division	189		13	198	5	13
Upper Division	3,158		211	2,929	-7	195
Graduate Level	506		42	438	-13	37
School of Social Work	2,813		227	2,093	-26	167
Lower Division	114		8	90	-21	6
Upper Division	384		26	385	<1	26
Graduate Level	2,315		193	1,618	-30	135
School of Law	4,464		372	4,352	-3	363
Graduate Level	4,464		372	4,352	-3	363
Military Studies	326		22	400	23	26
Lower Division	120		8	147	22	9
Upper Division	206		14	253	23	17

1/ Percent change between -.49 and 0 is noted as (<1). Percent change between -.9 and -.5 is rounded to -1.
2/ School of Public Health was consolidated into School of Medicine effective Fall 2000.
3/ School of Nursing and Dental Hygiene formerly called School of Nursing; name change effective July 2000.

SERIES: Course Registration Report
SOURCE: Banner Operational Data Store (ODS), IRO_SOCAD

University of Hawai‘i, Institutional Research Office

© 2005-2008 University of Hawai‘i

Table 4
Number of Classes and Average Class Size
University of Hawai'i at Manoa
Spring 2005 to Spring 2006

College and Level	Spring 2005			Spring 2006		
	Classes		Avg	Classes		Avg
	No.	%Chg	Size	No.	%Chg	Size
TOTAL	3,760		20	3,709	-1	20
Lower Division	1,158		30	1,132	-2	29
Upper Division	1,554		19	1,520	-2	19
Graduate Level	1,048		11	1,057	1	10
College of Arts & Sciences	2,159		21	2,079	-4	21
Lower Division	911		29	877	-4	28
Upper Division	837		19	794	-5	20
Graduate Level	411		8	408	-1	7
Arts & Humanities	505		21	504	(<1)	21
Lower Division	195		30	184	-6	28
Upper Division	219		20	228	4	21
Graduate Level	91		6	92	1	5
Lang, Ling & Lit	718		15	683	-5	15
Lower Division	373		17	359	-4	17
Upper Division	264		14	246	-7	15
Graduate Level	81		8	78	-4	8
Natural Sciences	422		26	410	-3	25
Lower Division	233		35	221	-5	36
Upper Division	112		16	103	-8	17
Graduate Level	77		10	86	12	8
Social Sciences	478		25	455	-5	27
Lower Division	97		56	103	6	51
Upper Division	222		25	203	-9	28
Graduate Level	159		7	149	-6	7
Other Arts & Sciences	36		11	27	-25	10
Lower Division	13		10	10	-23	9
Upper Division	20		10	14	-30	9
Graduate Level	3		23	3	0	21
School of Hawn, Asian, Pac St	83		22	86	4	21
Lower Division	40		30	43	8	27
Upper Division	28		18	26	-7	17
Graduate Level	15		7	17	13	9
School of Ocean Earth Sci Tech	77		14	81	5	13
Lower Division	25		28	25	0	25
Upper Division	16		10	19	19	9
Graduate Level	36		6	37	3	6
School of Architecture	32		20	32	0	19
Lower Division	11		25	11	0	27
Upper Division	13		22	12	-8	16
Graduate Level	8		10	9	12	12
College of Business Admin	194		28	199	3	27
Lower Division	19		46	19	0	46
Upper Division	121		28	124	2	26
Graduate Level	54		23	56	4	20
Finance Econ & Institution	22		32	24	9	28
Lower Division	4		59	4	0	59
Upper Division	14		28	15	7	24
Graduate Level	4		18	5	25	17

Management & Industrial Rel	20		28	24	20	21
Lower Division	1		8	1	0	7
Upper Division	10		34	16	60	25
Graduate Level	9		23	7	-22	14
School of Travel Ind Mgt	33		33	31	-6	35
Lower Division	4		67	3	-25	86
Upper Division	25		31	22	-12	36
Graduate Level	4		12	6	50	7
College of Education	447		15	482	8	15
Lower Division	66		32	72	9	30
Upper Division	229		14	248	8	14
Graduate Level	152		10	162	7	9
College of Engineering	132		14	138	5	15
Lower Division	23		24	24	4	26
Upper Division	76		14	80	5	16
Graduate Level	33		6	34	3	5
College of Trop Ag & Hum Res	148		24	145	-2	24
Lower Division	30		48	29	-3	46
Upper Division	93		20	95	2	21
Graduate Level	25		10	21	-16	10
Family & Consumer Sci	73		26	64	-12	28
Lower Division	13		49	13	0	49
Upper Division	60		21	51	-15	22
Hum Nutr/Food/Animal Sci	28		31	32	14	27
Lower Division	11		49	10	-9	41
Upper Division	12		24	18	50	23
Graduate Level	5		11	4	-20	12
Molec Biosci/Biosys Engr	9		12	13	44	12
Lower Division	1		16	1	0	13
Upper Division	5		14	8	60	14
Graduate Level	3		8	4	33	9
Nat Res & Environ Mgmt	15		24	11	-27	35
Lower Division	2		99	2	0	99
Upper Division	6		19	5	-17	25
Graduate Level	7		8	4	-43	14
Plant & Environ Protectn Sci	11		15	10	-9	20
Lower Division	1		29	1	0	50
Upper Division	4		13	5	25	19
Graduate Level	6		14	4	-33	12
Trop Plant & Soil Sci	12		10	15	25	10
Lower Division	2		7	2	0	10
Upper Division	6		11	8	33	13
Graduate Level	4		9	5	25	6
School of Medicine	193		15	188	-3	15
Lower Division	9		50	9	0	52
Upper Division	23		25	20	-13	25
Graduate Level	161		12	159	-1	12
Allied Medical Sci	46		9	40	-13	8
Lower Division	2		17	2	0	13
Upper Division	15		13	15	0	13
Graduate Level	29		7	23	-21	5
Anatomy, Biochem, Physl, Repr Bio	15		49	16	7	47
Lower Division	7		59	7	0	64
Upper Division	4		72	4	0	66
Graduate Level	4		8	5	25	8
Trop Med, Med Micr & Pharmacology	7		9	8	14	12
Graduate Level	7		9	8	14	12

School of Nursing & Dental Hygiene	134		12	123	-8	13
Lower Division	19		8	19	0	8
Upper Division	86		15	74	-14	17
Graduate Level	29		6	30	3	5
School of Social Work	51		18	42	-18	16
Lower Division	1		38	1	0	30
Upper Division	7		17	6	-14	20
Graduate Level	43		18	35	-19	15
School of Law	77		21	83	8	19
Graduate Level	77		21	83	8	19

1/ Excludes courses numbered -99 (Individual Instruction), 700 (Thesis Research) and 800 (Dissertation Research). Also excludes Aerospace Studies and Military Science courses.
2/ Percent change between -.49 and 0 is noted as (<1). Percent change between -.9 and -.5 is rounded to -1.
3/ School of Public Health was consolidated into School of Medicine effective Fall 2000.
4/ School of Nursing and Dental Hygiene formerly called School of Nursing; name change effective July 2000.

SERIES: Course Registration Report
SOURCE: Banner Operational Data Store (ODS), IRO_SOCAD

University of Hawai‘i, Institutional Research Office

© 2005-2008 University of Hawai‘i