COURSE REGISTRATION REPORT

UNIVERSITY OF HAWAIʻI AT MĀNOA

SPRING 2009

Institutional Research Office

University of Hawaiʻi

May 2009

File Reference: Management and Planning Support Folder, Courses

Reports available online at: http://www.hawaii.edu/iro/

COURSE REGISTRATION REPORT
UNIVERSITY OF HAWAIʻI AT MANOA

<u>University of Hawaiʻi at Manoa - Spring Semesters</u>

Figure 1 Total Number of Classes
Figure 2 Student Registrations
Figure 3 Student Semester Hours (SSH)
Figure 4 Course FTE
Figure 5 Course FTE, by College
Figure 6 Average Class Size
Figure 7 Average Class Size, by College

Table 1 Course Registration Summary, By Course Offering
Table 2 Course Registration Summary, By Course Level
Table 3 Student Semester Hours (SSH) and Course FTE
Table 4 Number of Classes and Average Class Size

University of Hawai‘i at Manoa - Spring Semesters

Figure 1
Total Number of Classes

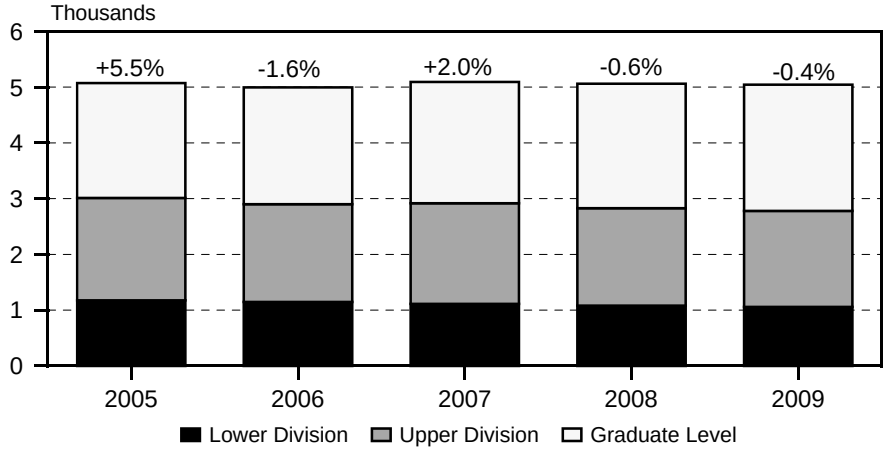

Includes classes numbered -99 (Individual Instr), 700 (Thesis Rsrch), and 800 (Dissertation Rsrch)

Figure 2
Student Registrations

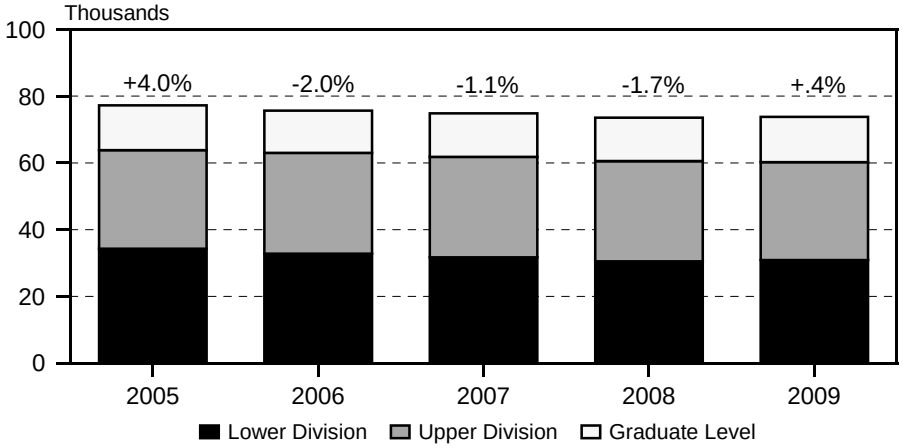

Figure 3
Student Semester Hours (SSH)

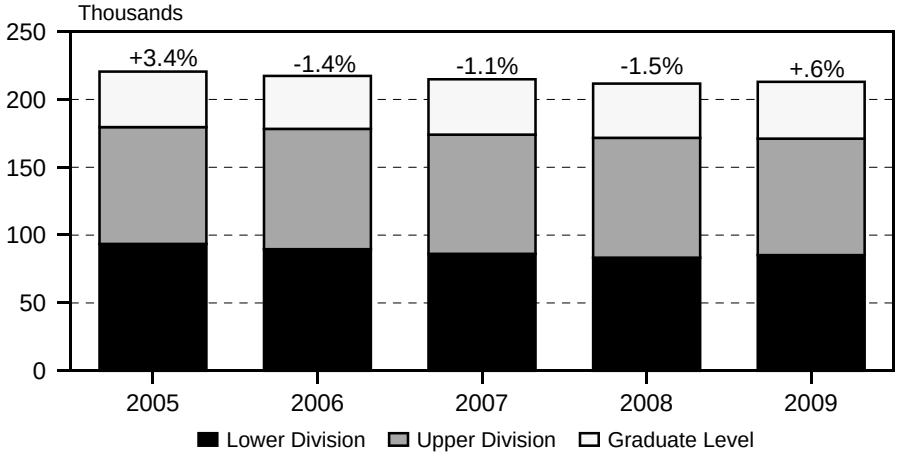

Figure 4
Course FTE

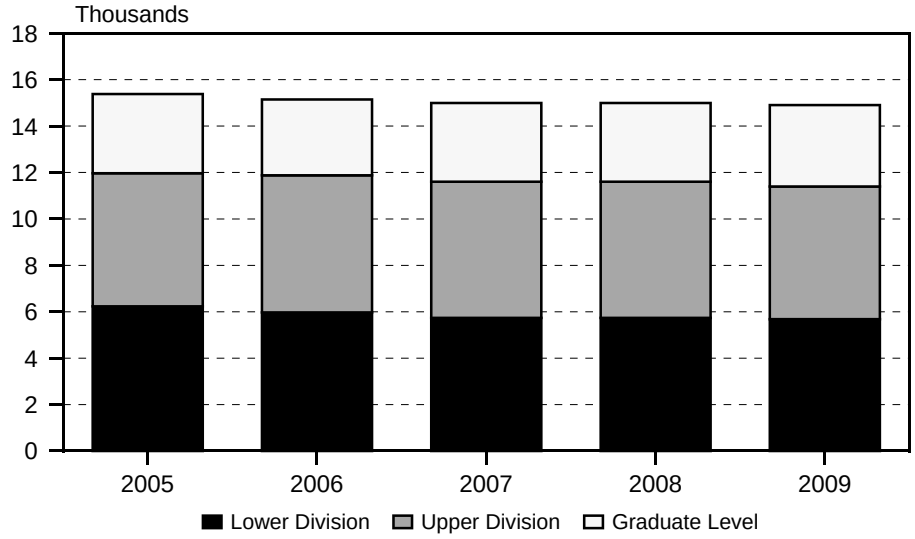

Figure 5
Course FTE, by College

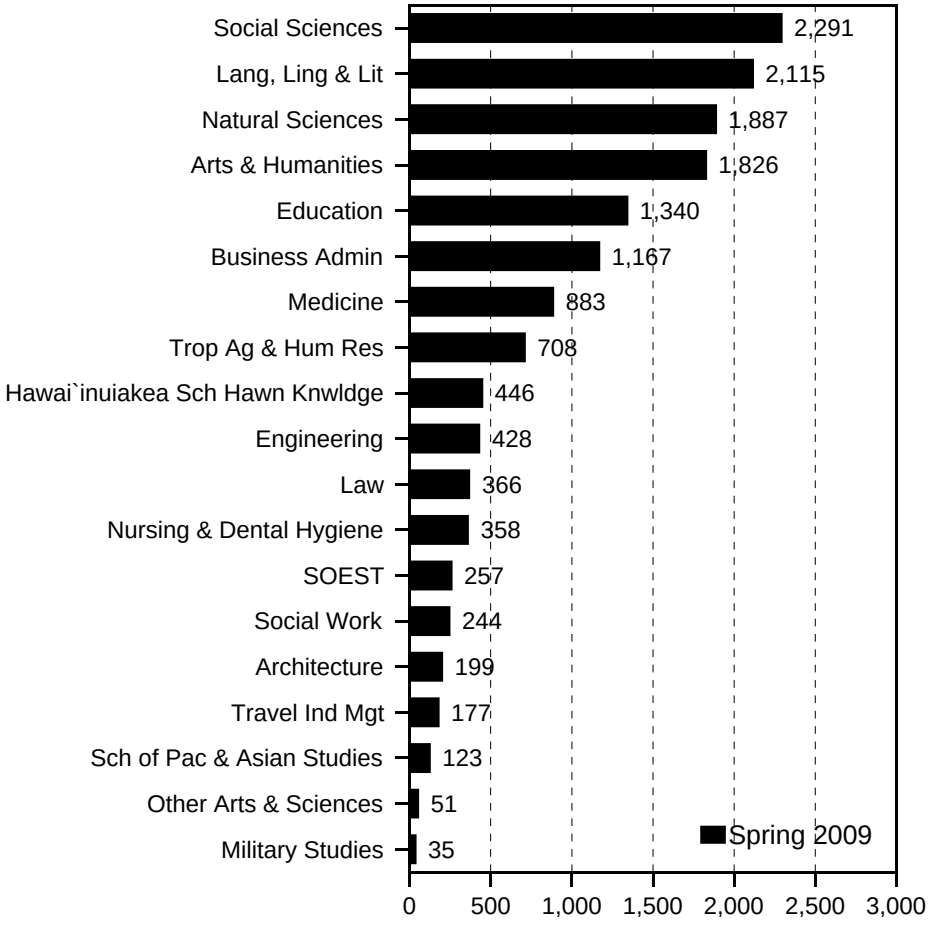

Figure 6
Average Class Size

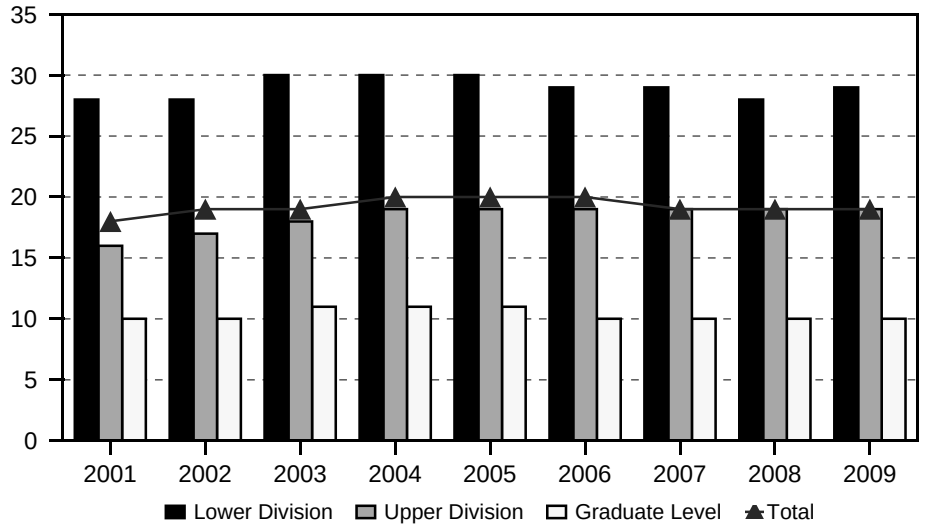

Figure 7
Average Class Size, by College

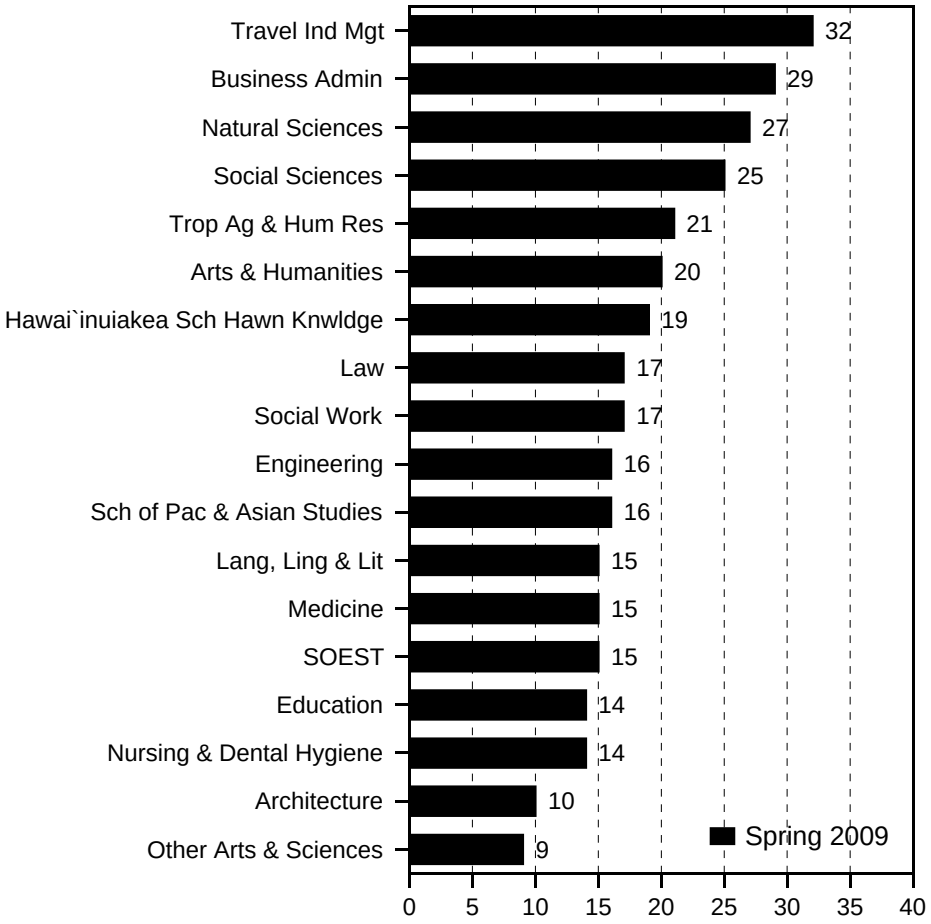

* Note: Beginning Spring 2000, data includes Outreach College spring term classes as of census.

TABLE 1
Course Registration Summary, By Course Offering
University of Hawai'i at Manoa
Spring 2009

CAMPUS AND LEVEL	COURSES	CLASSES		SEMESTER HOURS	STUDENT REGIS	STUDENT SEM HRS	COURSE FTE
		No.	Avg Size				
TOTAL	2,625	3,718	19	9,941	73,812	212,952.5	14,901
Lower Division	432	1,045	29	2,710	30,905	85,220	5,677
Upper Division	1,156	1,505	19	4,328	29,332	85,817	5,720
Graduate Level	1,037	1,168	10	2,903	13,575	41,915.5	3,504
College of Arts & Sciences	1,434	1,948	21	5,250	41,959	119,994	8,170
Lower Division	318	794	29	2,123	23,036	65,673	4,375
Upper Division	697	763	19	2,147	15,193	43,815	2,918
Graduate Level	419	391	7	980	3,730	10,506	877
Arts & Humanities	439	487	20	1,212	9,915	26,981	1,826
Lower Division	109	170	27	423	4,657	13,152	876
Upper Division	226	231	20	590	4,601	12,035	801
Graduate Level	104	86	5	199	657	1,794	149
Academy for Creative Media	19	18	18	56	329	1,008	67
Lower Division	3	4	28	12	110	330	22
Upper Division	16	14	15	44	219	678	45
American Studies	33	36	20	108	749	2,216	154
Lower Division	4	11	18	33	196	588	39
Upper Division	13	13	31	39	407	1,217	81
Graduate Level	16	12	9	36	146	411	34
Art	73	85	21	253	1,814	5,384	363
Lower Division	24	46	24	134	1,092	3,220	215
Upper Division	32	33	20	95	671	1,950	130
Graduate Level	17	6	6	24	51	214	18
Dance	31	32	12	68	392	947	64
Lower Division	6	8	21	24	171	513	34
Upper Division	18	16	12	30	189	359	24
Graduate Level	7	8	4	14	32	75	6
History	62	59	26	173	1,578	4,681	317
Lower Division	8	8	66	24	529	1,587	106
Upper Division	39	39	24	117	927	2,781	185
Graduate Level	15	12	7	32	122	313	26
Music	106	120	14	205	1,668	2,801	190
Lower Division	39	50	12	75	613	1,158	77
Upper Division	49	53	18	91	968	1,443	96
Graduate Level	18	17	4	39	87	200	17
Philosophy	31	32	21	96	707	2,089	142
Lower Division	7	11	28	33	307	921	61
Upper Division	17	16	21	48	330	990	66
Graduate Level	7	5	9	15	70	178	15
Religion	18	17	61	51	1,055	3,167	212
Lower Division	6	9	101	27	905	2,715	181
Upper Division	6	5	24	15	126	378	25
Graduate Level	6	3	4	9	24	74	6
Speech	26	31	29	90	907	2,718	182
Lower Division	4	7	55	21	382	1,146	76
Upper Division	16	20	25	60	496	1,487	99
Graduate Level	6	4	4	9	29	85	7
Theatre	40	57	12	112	716	1,970	135
Lower Division	8	16	22	40	352	974	65
Upper Division	20	22	12	51	268	752	50
Graduate Level	12	19	4	21	96	244	20
Lang, Ling & Lit	370	636	15	1,974	10,023	31,265	2,115
Lower Division	98	329	18	1,070	5,823	18,616	1,239
Upper Division	191	227	15	700	3,494	10,719	713
Graduate Level	81	80	6	204	706	1,930	163
East Asian Lang/Lit	97	160	13	558	2,192	7,487	507
Lower Division	19	66	15	252	973	3,652	243
Upper Division	52	71	14	237	1,023	3,338	222
Graduate Level	26	23	6	69	196	497	42

CAMPUS AND LEVEL	COURSES	CLASSES		SEMESTER HOURS	STUDENT REGIS	STUDENT SEM HRS	COURSE FTE
		No.	Avg Size				
Chinese Language & Literature	24	30	11	120	351	1,304	88
Lower Division	4	10	13	43	129	515	34
Upper Division	13	14	11	59	184	679	45
Graduate Level	7	6	6	18	38	110	9
East Asian Languages & Lit	14	14	16	42	257	701	48
Lower Division	2	4	21	12	83	249	17
Upper Division	7	9	15	27	135	405	27
Graduate Level	5	1	3	3	39	47	4
Japanese Language & Literature	34	78	15	278	1,190	4,214	284
Lower Division	9	42	15	157	621	2,328	155
Upper Division	17	29	18	100	509	1,712	114
Graduate Level	8	7	7	21	60	174	15
Korean	25	38	10	118	394	1,268	87
Lower Division	4	10	14	40	140	560	37
Upper Division	15	19	9	51	195	542	36
Graduate Level	6	9	5	27	59	166	14
English	74	177	17	497	3,114	9,275	627
Lower Division	10	91	20	271	1,814	5,400	360
Upper Division	47	63	18	189	1,127	3,377	225
Graduate Level	17	23	5	37	173	498	42
Indo Pac Lang & Lit	65	73	11	247	834	2,943	196
Lower Division	34	45	12	166	556	2,124	141
Upper Division	30	28	9	81	276	812	54
Graduate Level	1				2	7	1
Arabic	2	2	13	8	26	104	7
Lower Division	2	2	13	8	26	104	7
Cambodian	7	8	4	22	31	87	6
Lower Division	4	5	4	14	21	60	4
Upper Division	3	3	3	8	10	27	2
Chamorro	1	1	6	4	6	24	2
Lower Division	1	1	6	4	6	24	2
Filipino	8	11	17	40	183	678	45
Lower Division	4	7	18	28	129	516	34
Upper Division	4	4	14	12	54	162	11
Hindi	1	1	14	4	14	56	4
Lower Division	1	1	14	4	14	56	4
Ilokano	6	8	10	28	78	284	19
Lower Division	3	5	12	19	58	224	15
Upper Division	3	3	7	9	20	60	4
Indo-Pacific Languages	11	6	16	18	124	361	25
Lower Division	3	1	12	3	23	60	4
Upper Division	7	5	17	15	99	294	20
Graduate Level	1				2	7	1
Indonesian	5	5	6	13	29	77	5
Lower Division	2	2	8	6	16	48	3
Upper Division	3	3	4	7	13	29	2
Maori	2	2	2	8	4	16	1
Lower Division	2	2	2	8	4	16	1
Samoan	6	13	18	48	239	895	59
Lower Division	2	9	20	36	178	712	47
Upper Division	4	4	15	12	61	183	12
Sanskrit	2	2	8	6	15	45	3
Lower Division	2	2	8	6	15	45	3
Tahitian	4	4	3	12	11	33	2
Lower Division	2	2	3	6	5	15	1
Upper Division	2	2	3	6	6	18	1
Thai	4	4	5	14	18	66	4
Lower Division	2	2	6	8	12	48	3
Upper Division	2	2	3	6	6	18	1
Tongan	2	2	11	8	21	84	6
Lower Division	2	2	11	8	21	84	6
Vietnamese	4	4	9	14	35	133	8
Lower Division	2	2	14	8	28	112	7
Upper Division	2	2	4	6	7	21	1
Lang & Lit Eur & Amer	75	134	18	398	2,381	7,137	477

CAMPUS AND LEVEL	COURSES	CLASSES		SEMESTER HOURS	STUDENT REGIS	STUDENT SEM HRS	COURSE FTE
		No.	Avg Size				
Lower Division	26	85	19	255	1,638	4,914	327
Upper Division	40	44	16	130	704	2,106	140
Graduate Level	9	5	6	13	39	117	10
French	16	32	17	96	536	1,608	109
Lower Division	4	21	17	63	363	1,089	73
Upper Division	9	9	17	27	154	462	31
Graduate Level	3	2	9	6	19	57	5
German	8	12	14	36	164	492	33
Lower Division	4	8	16	24	126	378	25
Upper Division	4	4	10	12	38	114	8
Greek	3	3	7	9	20	60	4
Lower Division	2	2	9	6	18	54	4
Upper Division	1	1	2	3	2	6	
Italian	3	4	19	12	77	231	15
Lower Division	3	4	19	12	77	231	15
Lang & Lit Europe & Americas	17	16	27	44	439	1,311	87
Lower Division	3	3	69	9	207	621	41
Upper Division	10	11	20	31	223	663	44
Graduate Level	4	2	3	4	9	27	2
Latin	3	6	16	18	97	291	19
Lower Division	2	5	18	15	91	273	18
Upper Division	1	1	6	3	6	18	1
Portuguese	2	2	15	6	29	87	6
Lower Division	2	2	15	6	29	87	6
Russian	4	2	14	6	34	102	6
Lower Division	2	2	14	6	27	81	5
Upper Division	2				7	21	1
Spanish	19	57	17	171	985	2,955	198
Lower Division	4	38	18	114	700	2,100	140
Upper Division	13	18	15	54	274	822	55
Graduate Level	2	1	6	3	11	33	3
Language, Linguistics, & Lit	1	1	8	3	8	24	2
Upper Division	1	1	8	3	8	24	2
Linguistics	20	35	20	105	726	2,136	147
Lower Division	2	17	29	51	490	1,470	98
Upper Division	6	6	22	18	131	393	26
Graduate Level	12	12	6	36	105	273	23
Second Lang Studies	33	52	13	154	700	2,063	146
Lower Division	7	25	14	75	352	1,056	70
Upper Division	10	10	15	30	157	469	31
Graduate Level	16	17	9	49	191	538	45
English Language Institute	7	25	14	75	352	1,056	70
Lower Division	7	25	14	75	352	1,056	70
Second Language Acquisition	1				7	7	1
Graduate Level	1				7	7	1
Second Language Studies	25	27	11	79	341	1,000	75
Upper Division	10	10	15	30	157	469	31
Graduate Level	15	17	9	49	184	531	44
Translation & Interpretation	5	4	16	12	68	200	13
Upper Division	5	4	16	12	68	200	13
Natural Sciences	246	378	27	810	10,603	27,621	1,887
Lower Division	70	210	38	402	7,978	20,331	1,355
Upper Division	88	94	18	249	1,728	4,668	313
Graduate Level	88	74	8	159	897	2,622	219
Biology	16	59	34	86	2,004	4,294	287
Lower Division	7	46	38	54	1,755	3,611	241
Upper Division	9	13	18	32	249	683	46
Botany/Botanical Sciences	17	19	16	37	375	1,009	72
Lower Division	4	8	21	12	168	388	26
Upper Division	7	7	16	20	115	345	23
Graduate Level	6	4	8	5	92	276	23
Botany	17	19	16	37	375	1,009	72
Lower Division	4	8	21	12	168	388	26
Upper Division	7	7	16	20	115	345	23
Graduate Level	6	4	8	5	92	276	23

CAMPUS AND LEVEL	COURSES	CLASSES		SEMESTER HOURS	STUDENT REGIS	STUDENT SEM HRS	COURSE FTE
		No.	Avg Size				
Chemistry	27	54	41	83	2,273	5,463	368
Lower Division	14	44	48	67	2,111	5,009	334
Upper Division	5	5	17	13	97	255	17
Graduate Level	8	5	6	3	65	199	17
Info & Comp Science	48	61	19	183	1,207	4,012	284
Lower Division	8	14	45	46	636	2,328	155
Upper Division	14	18	12	55	231	698	47
Graduate Level	26	29	11	82	340	986	82
Information& Computer Sciences	33	41	23	126	986	3,348	229
Lower Division	8	14	45	46	636	2,328	155
Upper Division	14	18	12	55	231	698	47
Graduate Level	11	9	11	25	119	322	27
Library & Information Science	15	20	11	57	221	664	55
Graduate Level	15	20	11	57	221	664	55
Mathematics	48	68	27	210	1,876	5,863	394
Lower Division	16	38	40	120	1,501	4,758	317
Upper Division	21	20	16	60	326	954	64
Graduate Level	11	10	4	30	49	151	13
Microbiology	21	23	26	44	645	1,599	110
Lower Division	2	6	45	13	272	708	47
Upper Division	10	11	28	24	310	700	47
Graduate Level	9	6	5	7	63	191	16
Physics & Astronomy	43	71	23	134	1,670	4,001	273
Lower Division	17	51	28	86	1,446	3,389	226
Upper Division	10	9	10	24	91	250	17
Graduate Level	16	11	7	24	133	362	30
Astronomy	14	17	26	38	492	1,315	92
Lower Division	4	10	37	24	371	1,001	67
Upper Division	1	1	20	3	20	60	4
Graduate Level	9	6	9	11	101	254	21
Physics	29	54	22	96	1,178	2,686	181
Lower Division	13	41	26	62	1,075	2,388	159
Upper Division	9	8	9	21	71	190	13
Graduate Level	7	5	4	13	32	108	9
Zoology	26	23	20	33	553	1,380	99
Lower Division	2	3	30	4	89	140	9
Upper Division	12	11	27	21	309	783	52
Graduate Level	12	9	8	8	155	457	38
Social Sciences	359	424	25	1,207	11,154	33,392	2,291
Lower Division	33	74	60	210	4,464	13,188	879
Upper Division	185	202	25	584	5,280	16,124	1,073
Graduate Level	141	148	7	413	1,410	4,080	339
Anthropology	37	45	27	129	1,263	3,667	250
Lower Division	5	16	46	44	728	2,134	142
Upper Division	16	17	22	51	379	1,132	75
Graduate Level	16	12	8	34	156	401	33
School Of Communication	37	37	18	118	703	2,269	155
Lower Division	2	2	51	6	102	306	20
Upper Division	25	27	19	88	522	1,702	113
Graduate Level	10	8	7	24	79	261	22
Communication	30	29	21	84	616	1,872	129
Lower Division	1	1	80	3	80	240	16
Upper Division	19	20	23	57	457	1,371	91
Graduate Level	10	8	7	24	79	261	22
Journalism	7	8	11	34	87	397	26
Lower Division	1	1	22	3	22	66	4
Upper Division	6	7	9	31	65	331	22
Economics	31	36	46	105	1,680	5,047	341
Lower Division	3	9	102	27	922	2,766	184
Upper Division	18	19	35	54	664	1,992	133
Graduate Level	10	8	8	24	94	289	24
Ethnic Studies	20	28	24	66	671	2,015	134
Lower Division	2	6	28	18	166	498	33
Upper Division	18	22	22	48	505	1,517	101
Geography	31	31	25	85	828	2,299	157

CAMPUS AND LEVEL	COURSES	CLASSES		SEMESTER HOURS	STUDENT REGIS	STUDENT SEM HRS	COURSE FTE
		No.	Avg Size				
Lower Division	4	8	52	16	414	1,088	73
Upper Division	17	17	20	51	336	1,008	67
Graduate Level	10	6	5	18	78	203	17
Internatl Cultural Studies	2	2	3	4	6	14	1
Graduate Level	2	2	3	4	6	14	1
Peace and Conflict Education	7	9	13	27	119	357	25
Upper Division	5	6	17	18	100	300	20
Graduate Level	2	3	6	9	19	57	5
Political Science	47	53	20	159	1,137	3,437	241
Lower Division	4	10	22	30	218	654	44
Upper Division	26	27	24	81	669	2,087	139
Graduate Level	17	16	11	48	250	696	58
Population Studies	2	2	10	4	20	40	3
Graduate Level	2	2	10	4	20	40	3
Psychology	54	76	29	209	2,329	6,950	475
Lower Division	6	7	152	21	1,064	3,192	213
Upper Division	19	25	37	69	999	3,021	201
Graduate Level	29	44	5	119	266	737	61
Public Administration	8	12	8	40	94	368	31
Graduate Level	8	12	8	40	94	368	31
Public Policy Center	2	2	4	4	8	16	1
Graduate Level	2	2	4	4	8	16	1
Social Science	2	2	49	4	97	279	18
Lower Division	1	1	91	3	91	273	18
Upper Division	1	1	6	1	6	6	
Sociology	46	54	28	160	1,583	4,789	325
Lower Division	4	13	41	39	539	1,617	108
Upper Division	31	32	28	96	925	2,838	189
Graduate Level	11	9	8	25	119	334	28
Urban & Regional Planning	22	25	9	64	248	748	61
Upper Division	2	2	15	6	29	87	6
Graduate Level	20	23	8	58	219	661	55
Women's Studies	11	10	36	29	368	1,097	73
Lower Division	2	2	110	6	220	660	44
Upper Division	7	7	20	21	146	434	29
Graduate Level	2	1	2	2	2	3	
Other Arts & Sciences	20	23	9	47	264	735	51
Lower Division	8	11	9	18	114	386	26
Upper Division	7	9	8	24	90	269	18
Graduate Level	5	3	15	5	60	80	7
Colleges of Arts & Sciences	2	1	10	1	26	194	13
Lower Division	2	1	10	1	26	194	13
Communication & Info Sciences	5	3	15	5	60	80	7
Graduate Level	5	3	15	5	60	80	7
Honors	8	16	8	38	133	329	22
Lower Division	4	8	9	14	68	134	9
Upper Division	4	8	8	24	65	195	13
Interdisciplinary Studies	5	3	9	3	45	132	9
Lower Division	2	2	10	3	20	58	4
Upper Division	3	1	8		25	74	5
Hawai`inuiakea Sch Hawn Knowledge	52	105	19	333	2,049	6,623	446
Lower Division	13	65	24	220	1,535	5,057	337
Upper Division	26	31	14	95	438	1,345	90
Graduate Level	13	9	6	18	76	221	19
Hawaiian	23	48	14	170	696	2,512	169
Lower Division	4	26	17	104	431	1,724	115
Upper Division	13	19	12	57	241	718	48
Graduate Level	6	3	6	9	24	70	6
Hawaiian Studies	29	57	23	163	1,353	4,111	277
Lower Division	9	39	28	116	1,104	3,333	222
Upper Division	13	12	16	38	197	627	42
Graduate Level	7	6	6	9	52	151	13
Schl of Pacific & Asian Studies	34	32	16	89	557	1,769	123
Lower Division	3	3	43	9	147	587	39

CAMPUS AND LEVEL	COURSES	CLASSES		SEMESTER HOURS	STUDENT REGIS	STUDENT SEM HRS	COURSE FTE
		No.	Avg Size				
Upper Division	13	15	20	43	302	876	58
Graduate Level	18	14	6	37	108	306	26
Asian Studies	25	26	16	74	416	1,202	84
Lower Division	1	1	63	3	63	189	13
Upper Division	12	14	20	40	285	825	55
Graduate Level	12	11	5	31	68	188	16
Pacific and Asian Studies	1				18	200	13
Lower Division	1				18	200	13
Pacific Islands Studies	8	6	17	15	123	367	26
Lower Division	1	2	33	6	66	198	13
Upper Division	1	1	17	3	17	51	3
Graduate Level	6	3	7	6	40	118	10
School of Ocean Earth Sci Tech	75	73	15	177	1,223	3,535	257
Lower Division	9	22	31	41	678	1,690	113
Upper Division	22	19	11	56	218	659	44
Graduate Level	44	32	6	80	327	1,186	100
Geology & Geophysics	29	28	14	73	444	1,287	92
Lower Division	5	10	26	21	264	676	45
Upper Division	11	9	8	30	74	243	16
Graduate Level	13	9	6	22	106	368	31
Meteorology	15	14	10	34	157	435	32
Lower Division	2	5	15	9	76	196	13
Upper Division	4	4	8	12	33	99	7
Graduate Level	9	5	5	13	48	140	12
Ocean & Earth Science & Tech	2	2	3	3	5	15	1
Upper Division	1	1	1		1	3	
Graduate Level	1	1	4	3	4	12	1
Ocean & Resources Engineering	9	6	5	16	53	198	17
Graduate Level	9	6	5	16	53	198	17
Oceanography	20	23	22	51	564	1,600	115
Lower Division	2	7	48	11	338	818	55
Upper Division	6	5	20	14	110	314	21
Graduate Level	12	11	6	26	116	468	39
School of Architecture	27	67	10	310	713	2,602	199
Lower Division	3	4	34	11	135	456	30
Upper Division	6	12	14	37	181	562	37
Graduate Level	18	51	7	262	397	1,584	132
Architecture	27	67	10	310	713	2,602	199
Lower Division	3	4	34	11	135	456	30
Upper Division	6	12	14	37	181	562	37
Graduate Level	18	51	7	262	397	1,584	132
College of Business Admin	102	196	29	523	5,666	16,570.5	1,167
Lower Division	5	23	39	69	913	2,784	185
Upper Division	62	113	29	312	3,319	10,203	681
Graduate Level	35	60	23	142	1,434	3,583.5	301
Accounting	17	39	29	117	1,145	3,435	234
Lower Division	2	12	46	36	550	1,650	110
Upper Division	9	20	25	60	501	1,503	100
Graduate Level	6	7	13	21	94	282	24
Business	37	89	30	205	2,729	7,755.5	553
Lower Division	2	6	20	18	126	423	28
Upper Division	17	47	35	117	1,645	5,177	345
Graduate Level	18	36	26	70	958	2,155.5	180
Finance Econ & Institution	16	25	32	75	798	2,394	165
Lower Division	1	5	47	15	237	711	47
Upper Division	11	16	30	48	482	1,446	97
Graduate Level	4	4	20	12	79	237	21
Business Law	2	6	44	18	263	789	54
Lower Division	1	5	47	15	237	711	47
Graduate Level	1	1	26	3	26	78	7
Finance	11	15	28	45	415	1,245	85
Upper Division	9	13	30	39	384	1,152	77
Graduate Level	2	2	16	6	31	93	8
Insurance	1	2	34	6	68	204	14

CAMPUS AND LEVEL	COURSES	CLASSES		SEMESTER HOURS	STUDENT REGIS	STUDENT SEM HRS	COURSE FTE
		No.	Avg Size				
Upper Division	1	2	34	6	68	204	14
Real Estate	2	2	26	6	52	156	12
Upper Division	1	1	30	3	30	90	6
Graduate Level	1	1	22	3	22	66	6
Information Technology Mgt	8	9	17	24	152	460	34
Upper Division	7	6	15	15	88	268	18
Graduate Level	1	3	21	9	64	192	16
Management & Industrial Rel	15	20	26	60	518	1,554	116
Upper Division	10	11	26	33	283	849	57
Graduate Level	5	9	26	27	235	705	59
Human Resources Mgt	8	9	27	27	242	726	54
Upper Division	5	6	23	18	139	417	28
Graduate Level	3	3	34	9	103	309	26
Management	7	11	25	33	276	828	62
Upper Division	5	5	29	15	144	432	29
Graduate Level	2	6	22	18	132	396	33
Marketing	9	14	23	42	324	972	65
Upper Division	8	13	25	39	320	960	64
Graduate Level	1	1	4	3	4	12	1
School of Travel Ind Mgt	26	29	32	83	942	2,659	177
Lower Division	3	3	65	7	195	466	31
Upper Division	20	24	31	70	738	2,166	144
Graduate Level	3	2	4	6	9	27	2
Travel Industry Management	26	29	32	83	942	2,659	177
Lower Division	3	3	65	7	195	466	31
Upper Division	20	24	31	70	738	2,166	144
Graduate Level	3	2	4	6	9	27	2
College of Education	249	488	14	1,288	6,955	18,372	1,340
Lower Division	31	58	31	64	1,787	1,967	131
Upper Division	78	213	14	756	2,927	9,643	644
Graduate Level	140	217	9	468	2,241	6,762	565
Disability Studies	3	2	6	3	13	45	4
Graduate Level	3	2	6	3	13	45	4
Counseling & Guidance	8	12	3	39	40	138	12
Graduate Level	8	12	3	39	40	138	12
Curriculum Studies	34	51	11	137	633	1,731	142
Upper Division	3	5	13	15	63	189	13
Graduate Level	31	46	11	122	570	1,542	129
Education, Interdisciplinary	3	7	1		38	72	6
Graduate Level	3	7	1		38	72	6
Educational Administration	23	28	11	67	353	1,026	83
Upper Division	3	3	17	9	60	166	11
Graduate Level	20	25	10	58	293	860	72
Educational Technology	13	19	15	55	308	869	67
Upper Division	3	7	17	21	118	354	24
Graduate Level	10	12	15	34	190	515	43
Educational Foundations	16	22	15	66	360	1,059	79
Upper Division	2	7	26	21	184	552	37
Graduate Level	14	15	10	45	176	507	42
Educational Psychology	22	24	15	69	388	1,136	83
Upper Division	7	12	20	36	238	714	48
Graduate Level	15	12	10	33	150	422	35
Institute for Teacher Educatn	34	148	11	497	1,585	6,095	430
Upper Division	28	116	11	481	1,270	4,675	312
Graduate Level	6	32	9	16	315	1,420	118
Kinesiology & Leisure Science	67	103	25	197	2,653	4,532	308
Lower Division	30	57	31	61	1,777	1,937	129
Upper Division	21	32	23	101	743	2,237	149
Graduate Level	16	14	8	35	133	358	30
Special Education	26	72	7	158	584	1,669	126
Lower Division	1	1	10	3	10	30	2
Upper Division	11	31	8	72	251	756	50
Graduate Level	14	40	7	83	323	883	74
College of Engineering	108	126	16	277	2,193	6,196	428

CAMPUS AND LEVEL	COURSES	CLASSES		SEMESTER HOURS	STUDENT REGIS	STUDENT SEM HRS	COURSE FTE
		No.	Avg Size				
Lower Division	10	13	27	29	351	1,142	76
Upper Division	61	86	18	176	1,509	4,107	273
Graduate Level	37	27	8	72	333	947	79
Civil & Environmental Engr	38	40	23	113	956	2,723	188
Lower Division	2	3	46	9	137	411	27
Upper Division	20	23	28	66	649	1,879	125
Graduate Level	16	14	9	38	170	433	36
Electrical Engineering	44	62	12	103	771	2,130	148
Lower Division	6	8	23	16	186	663	44
Upper Division	25	45	10	60	472	1,113	74
Graduate Level	13	9	6	27	113	354	30
Engineering, Interdisciplinary	2	2	8	2	15	15	1
Lower Division	1	1	8	1	8	8	1
Upper Division	1	1	7	1	7	7	
Mechanical Engineering	24	22	19	59	451	1,328	91
Lower Division	1	1	20	3	20	60	4
Upper Division	15	17	22	49	381	1,108	74
Graduate Level	8	4	6	7	50	160	13
College of Trop Ag & Hum Res	153	155	21	424	3,504	10,390	708
Lower Division	17	28	45	80	1,255	3,742	250
Upper Division	97	101	18	306	1,896	5,764	385
Graduate Level	39	26	7	38	353	884	73
Family & Consumer Sci	47	61	26	186	1,618	4,882	326
Lower Division	8	13	44	41	575	1,756	117
Upper Division	39	48	21	145	1,043	3,126	209
Apparel Prod Desgn & Merchandg	27	30	19	95	575	1,782	119
Lower Division	7	11	24	35	261	814	54
Upper Division	20	19	16	60	314	968	65
Family Resources	20	31	33	91	1,043	3,100	207
Lower Division	1	2	157	6	314	942	63
Upper Division	19	29	25	85	729	2,158	144
Hum Nutr/Food/Animal Sci	36	37	22	99	832	2,375	161
Lower Division	4	9	44	23	394	1,146	77
Upper Division	21	22	16	65	352	1,061	70
Graduate Level	11	6	10	11	86	168	14
Animal Science	13	11	11	31	140	413	28
Lower Division	1	1	29	3	29	87	6
Upper Division	9	9	9	26	85	262	17
Graduate Level	3	1	9	2	26	64	5
Food Science & Human Nutrition	23	26	26	68	692	1,962	133
Lower Division	3	8	46	20	365	1,059	71
Upper Division	12	13	20	39	267	799	53
Graduate Level	8	5	10	9	60	104	9
Molec Biosci/Biosys Engr	19	13	16	41	284	972	69
Lower Division	1	1	12	3	12	36	2
Upper Division	13	11	18	35	207	665	45
Graduate Level	5	1	1	3	65	271	22
Bioengineering	11	8	8	25	70	210	14
Lower Division	1	1	12	3	12	36	2
Upper Division	7	6	8	19	51	158	11
Graduate Level	3	1	1	3	7	16	1
Molecular Biosci & Bioengr	8	5	29	16	214	762	55
Upper Division	6	5	29	16	156	507	34
Graduate Level	2				58	255	21
Nat Res & Environ Mgmt	23	19	24	49	485	1,394	97
Lower Division	1	2	97	6	193	579	39
Upper Division	12	10	19	30	194	586	39
Graduate Level	10	7	9	13	98	229	19
Natural Res & Environmtl Mgt	23	19	24	49	485	1,394	97
Lower Division	1	2	97	6	193	579	39
Upper Division	12	10	19	30	194	586	39
Graduate Level	10	7	9	13	98	229	19
Plant & Environ Protectn Sci	13	14	9	17	156	418	30
Lower Division	1	1	52	3	52	156	10
Upper Division	5	4	10	10	42	129	9

CAMPUS AND LEVEL	COURSES	CLASSES		SEMESTER HOURS	STUDENT REGIS	STUDENT SEM HRS	COURSE FTE
		No.	Avg Size				
Graduate Level	7	9	4	4	62	133	11
Plant & Environmtl Protect Sci	13	14	9	17	156	418	30
Lower Division	1	1	52	3	52	156	10
Upper Division	5	4	10	10	42	129	9
Graduate Level	7	9	4	4	62	133	11
Trop Plant & Soil Sci	15	11	10	32	129	349	25
Lower Division	2	2	15	4	29	69	5
Upper Division	7	6	10	21	58	197	13
Graduate Level	6	3	7	7	42	83	7
Tropical Plant & Soil Sciences	15	11	10	32	129	349	25
Lower Division	2	2	15	4	29	69	5
Upper Division	7	6	10	21	58	197	13
Graduate Level	6	3	7	7	42	83	7
School of Medicine	166	191	15	441	3,039	11,126	883
Lower Division	4	11	52	15	577	1,175	78
Upper Division	17	23	24	61	559	1,698	114
Graduate Level	145	157	11	365	1,903	8,253	691
Anatomy, Biochem, Physl, Repr Bio	13	24	41	45	1,008	2,548	174
Lower Division	2	9	61	11	553	1,127	75
Upper Division	3	9	43	21	389	1,202	80
Graduate Level	8	6	8	13	66	219	19
Anatomy	2	1	16	6	23	115	10
Graduate Level	2	1	16	6	23	115	10
Biochemistry	1	1	101	4	101	404	27
Upper Division	1	1	101	4	101	404	27
Physiology	9	20	43	33	878	2,023	136
Lower Division	2	9	61	11	553	1,127	75
Upper Division	2	8	36	17	288	798	53
Graduate Level	5	3	8	5	37	98	8
Reproductive Biology	1	2	3	2	6	6	1
Graduate Level	1	2	3	2	6	6	1
Biomedical Science	10	9	18	13	167	515	43
Graduate Level	10	9	18	13	167	515	43
Cell and Molecular Biology	10	16	5	39	113	329	28
Upper Division	1				3	10	1
Graduate Level	9	16	5	39	110	319	27
Family Medicine & Comm Health	6	6	10	20	59	486	41
Graduate Level	6	6	10	20	59	486	41
Geriatric Medicine	1	1	27	6	27	162	14
Graduate Level	1	1	27	6	27	162	14
Medical Education	11	11	57	44	630	2,758	230
Graduate Level	11	11	57	44	630	2,758	230
Medical Technology	10	9	12	25	105	283	19
Lower Division	2	2	12	4	24	48	3
Upper Division	8	7	11	21	81	235	16
Medicine	17	17	5	21	82	708	59
Graduate Level	17	17	5	21	82	708	59
Native Hawaiian Health	4	4	8	20	32	192	16
Graduate Level	4	4	8	20	32	192	16
Obstetrics & Gynecology	5	5	9	15	47	367	31
Graduate Level	5	5	9	15	47	367	31
Pathology	4	4	28	1	113	131	11
Graduate Level	4	4	28	1	113	131	11
Pediatrics	5	5	8	15	42	344	29
Graduate Level	5	5	8	15	42	344	29
Psychiatry	8	8	6	15	49	368	31
Graduate Level	8	8	6	15	49	368	31
Public Health	26	28	7	74	206	565	47
Graduate Level	26	28	7	74	206	565	47
Speech Pathology & Audiology	16	26	7	61	171	479	36
Upper Division	5	7	12	19	86	251	17
Graduate Level	11	19	4	42	85	228	19
Surgery	13	13	10	21	135	754	63
Graduate Level	13	13	10	21	135	754	63

CAMPUS AND LEVEL	COURSES	CLASSES		SEMESTER HOURS	STUDENT REGIS	STUDENT SEM HRS	COURSE FTE
		No.	Avg Size				
Trop Med, Med Micr & Pharmacology	7	5	5	6	53	137	11
Graduate Level	7	5	5	6	53	137	11
Tropical Med & Medcl Micro	7	5	5	6	53	137	11
Graduate Level	7	5	5	6	53	137	11
School of Nursing & Dental Hygiene	78	156	14	320	2,197	5,127	358
Lower Division	7	19	7	21	139	179	12
Upper Division	42	94	18	205	1,716	4,017	268
Graduate Level	29	43	7	94	342	931	78
Dental Hygiene	22	55	8	63	429	593	40
Lower Division	7	19	7	21	139	179	12
Upper Division	15	36	8	42	290	414	28
Nursing	56	101	17	257	1,768	4,534	318
Upper Division	27	58	25	163	1,426	3,603	240
Graduate Level	29	43	7	94	342	931	78
School of Social Work	37	59	17	142	1,023	3,084	244
Lower Division	1	2	21	6	41	123	8
Upper Division	7	11	18	34	198	621	41
Graduate Level	29	46	17	102	784	2,340	195
Social Work	37	59	17	142	1,023	3,084	244
Lower Division	1	2	21	6	41	123	8
Upper Division	7	11	18	34	198	621	41
Graduate Level	29	46	17	102	784	2,340	195
School of Law	68	93	17	239	1,538	4,385	366
Graduate Level	68	93	17	239	1,538	4,385	366
Environmental Law	4	4	7	11	29	82	7
Graduate Level	4	4	7	11	29	82	7
Journal and Team Credits	7	7	12	7	85	85	7
Graduate Level	7	7	12	7	85	85	7
Law	52	77	18	212	1,393	4,159	347
Graduate Level	52	77	18	212	1,393	4,159	347
Law Writing	2	2	8	3	16	24	2
Graduate Level	2	2	8	3	16	24	2
Pacific and Asian Law	3	3	5	6	15	35	3
Graduate Level	3	3	5	6	15	35	3
Military Studies	16			45	254	520	35
Lower Division	8			15	116	179	12
Upper Division	8			30	138	341	23
Aerospace Studies	8			10	116	183	12
Lower Division	4			3	34	51	3
Upper Division	4			7	82	132	9
Military Science & Leadership	8			35	138	337	23
Lower Division	4			12	82	128	9
Upper Division	4			23	56	209	14

1/ Number of classes excludes classes numbered -99 (Individual Instruction), 700 (Thesis Research), and 800 (Dissertation Research). Also excludes Aerospace Studies and Military Science classes.

2/ Languages and Literatures of Europe and the Americas formerly called European Languages and Literature; name change effective Fall 2000.

3/ Second Language Studies formerly called English as a Second Language; name change effective July 2000.

4/ Departments of Communication and Journalism were merged under the School of Communications as of June 2000.

5/ Ocean and Resources Engineering formerly called Ocean Engineering; name change effective Spring 2000.

6/ Information Technology Management formerly called Decision Sciences; name change effective Fall 2000.

7/ In Fall 2002, the Department of Teacher Education and Curriculum Studies (TECS) was reorganized into two new units: The Institute for Teacher Education (ITE) and Curriculum Studies (EDCS). New course alphas, EDCS and ITE, were added in Fall 2003.

8/ Civil and Environmental Engineering formerly called Civil Engineering; name change effective Fall 2002.

9/ College of Trop Ag & Hum Resources was reorganized in 1999-2000.

10/ Apparel, Product, Design & Merchandising formerly called Textiles and Clothing; name change effective Fall 2001.

11/ School of Public Health was consolidated into School of Medicine effective Fall 2000.

12/ The departments of Anatomy and Reproductive Biology, Biochemistry and Biophysics, and Physiology were merged into the Department of Anatomy, Biochemistry, Physiology and Reproductive Biology effective November 2003.

13/ Cell and Molecular Biology formerly called Genetics and Molecular Biology; name change effective Spring 2001.

14/ The departments of Tropical Medicine, Medical Microbiology and Pharmacology were merged into the Department of Tropical Medicine, Medical Microbiology and Pharmacology effective November 2003.

15/ School of Nursing and Dental Hygiene formerly called School of Nursing; name change effective July 2000.

16/ Creation of the Hawai`inuiakea School of Hawaiian Knowledge and renaming of the School of Hawaiian, Asian and Pacific Studies to the School of Pacific and Asian Studies, and the Department of Hawaiian and Indo-Pacific Languages and Literature to the Department of Indo-Pacific Languages and Literature at the University of Hawai`i at Manoa, approved by Board of Regents effective July 1, 2007.

17/ Effective July 2008, the School of Medicine was reorganized. The Department of Allied Medical Sciences was reorganized into two separate departments, the Department of Medical Technology and Department of Speech Pathology and Audiology. The Department of Speech Pathology and Audiology was renamed to Department of Communication Sciences and Disorders. The new subject code (SPA to CSD) will be used beginning Fall 2009.

SERIES: Course Registration Report

SOURCE: Banner Operational Data Store (ODS), IRO_SOCAD, IRO_SOCEX

University of Hawai'i, Institutional Research Office

TABLE 2
Course Registration Summary, By Course Level
University of Hawai'i at Manoa
Spring 2009

Course Level	COURSES	CLASSES	SEMESTER HOURS	STUDENT REGIS	STUDENT SEM HRS
Spring 2005	2,640	5,074	10,014	77,194	220,471
000-099	10	31	81	318	1,149
100-199	210	662	1,588	22,117	58,497
200-299	248	482	1,260	11,859	33,862
300-399	588	966	2,497	18,344	53,666
400-499	571	871	1,982	11,218	32,358
500-599	182	206	447	3,267	12,017
600-800	831	1,856	2,159	10,071	28,922
Spring 2006	2,663	4,994	9,872	75,635	217,280
000-099	9	25	66	312	1,175
100-199	213	659	1,571	21,207	55,730
200-299	244	465	1,226	11,263	32,606
300-399	597	942	2,443	19,396	57,501
400-499	570	810	1,935	10,821	31,190
500-599	175	203	473	3,206	11,908
600-800	855	1,890	2,158	9,430	27,170
Spring 2007	2,661	5,094	9,998	74,818	214,867
000-099	9	29	78	280	1,080
100-199	208	628	1,494	20,582	53,672
200-299	232	456	1,218	10,839	31,364
300-399	605	967	2,525	19,869	58,531
400-499	559	838	1,905	10,230	29,462
500-599	192	213	498	3,333	12,442
600-800	856	1,963	2,280	9,685	28,316
Spring 2008	2,641	5,062	9,922.5	73,512	211,670.5
000-099	9	20	51	273	1,175
100-199	211	620	1,504	19,933	52,374
200-299	226	442	1,189	10,298	29,873
300-399	613	950	2,534	20,031	59,272
400-499	541	796	1,849	10,008	28,962
500-599	175	220	571	3,041	11,417
600-800	866	2,014	2,224.5	9,928	28,597.5
Spring 2009	2,625	5,043	9,941	73,812	212,952.5
000-099	9	24	63	336	1,335
100-199	201	589	1,439	20,126	53,420
200-299	222	446	1,208	10,443	30,465
300-399	595	914	2,423	18,506	54,694
400-499	561	805	1,905	10,826	31,123
500-599	178	231	674	3,282	12,466
600-800	859	2,034	2,229	10,293	29,449.5

1/ Number of classes includes courses numbered -99 (Individual Instruction), 700 (Thesis Research), and 800 (Dissertation Research).

SERIES: Course Registration Report

SOURCE: Banner Operational Data Store (ODS), IRO_SOCAD, IRO_SOCEX

University of Hawai'i, Institutional Research Office

TABLE 3
Student Semester Hours (SSH) and Course FTE
University of Hawai'i at Manoa
Spring 2005 to Spring 2009

College and Level	Spring 2005			Spring 2006			Spring 2007			Spring 2008			Spring 2009		
	SSH		COURSE	SSH		COURSE	SSH		COURSE	SSH		COURSE	SSH		COURSE
	No.	%C	FTE	No.	%C	FTE	No.	%C	FTE	No.	%C	FTE	No.	%C	FTE
TOTAL	220,471		15,379	217,280	-1	15,147	214,867	-1	15,000	211,670.5	-1	14,784	212,952.5	1	14,901
Lower Division	93,508		6,234	89,511	-4	5,970	86,116	-4	5,741	83,422	-3	5,562	85,220	2	5,677
Upper Division	86,024		5,735	88,691	3	5,911	87,993	-1	5,865	88,234	<1	5,881	85,817	-3	5,720
Graduate Level	40,939		3,410	39,078	-5	3,266	40,758	4	3,394	40,014.5	-2	3,341	41,915.5	5	3,504
College of Arts & Sciences	132,138		9,010	129,269	-2	8,820	124,495	-4	8,492	118,674	-5	8,096	119,994	1	8,170
Lower Division	74,318		4,955	70,799	-5	4,723	67,570	-5	4,506	63,670	-6	4,246	65,673	3	4,375
Upper Division	45,670		3,043	46,961	3	3,132	45,443	-3	3,030	44,211	-3	2,948	43,815	-1	2,918
Graduate Level	12,150		1,012	11,509	-5	965	11,482	(<1)	956	10,793	-6	902	10,506	-3	877
Arts & Humanities	29,798		2,020	28,967	-3	1,965	28,489	-2	1,935	27,471	-4	1,861	26,981	-2	1,826
Lower Division	16,458		1,097	14,557	-12	973	14,084	-3	939	13,591	-4	906	13,152	-3	876
Upper Division	11,328		756	12,678	12	846	12,259	-3	817	12,197	-1	814	12,035	-1	801
Graduate Level	2,012		167	1,732	-14	146	2,146	24	179	1,683	-22	141	1,794	7	149
Lang, Ling & Lit	34,419		2,332	33,934	-1	2,303	32,523	-4	2,204	29,978	-8	2,041	31,265	4	2,115
Lower Division	20,888		1,393	20,134	-4	1,342	18,810	-7	1,253	17,502	-7	1,169	18,616	6	1,239
Upper Division	11,224		748	11,490	2	767	11,448	(<1)	764	10,153	-11	678	10,719	6	713
Graduate Level	2,307		191	2,310	<1	194	2,265	-2	187	2,323	3	194	1,930	-17	163
Natural Sciences	28,945		1,981	27,913	-4	1,911	28,029	<1	1,916	26,638	-5	1,819	27,621	4	1,887
Lower Division	20,531		1,369	20,290	-1	1,352	20,377	<1	1,359	19,820	-3	1,321	20,331	3	1,355
Upper Division	5,296		352	4,751	-10	318	4,833	2	322	4,228	-13	281	4,668	10	313
Graduate Level	3,118		260	2,872	-8	241	2,819	-2	235	2,590	-8	217	2,622	1	219
Social Sciences	37,876		2,602	37,743	(<1)	2,592	34,664	-8	2,382	33,715	-3	2,315	33,392	-1	2,291
Lower Division	16,170		1,078	15,603	-4	1,042	13,947	-11	931	12,327	-12	821	13,188	7	879
Upper Division	17,127		1,141	17,656	3	1,176	16,549	-6	1,103	17,289	4	1,152	16,124	-7	1,073
Graduate Level	4,579		383	4,484	-2	374	4,168	-7	348	4,099	-2	342	4,080	(<1)	339
Other Arts & Sciences	1,100		75	712	-35	49	790	11	55	872	10	60	735	-16	51
Lower Division	271		18	215	-21	14	352	64	24	430	22	29	386	-10	26
Upper Division	695		46	386	-44	25	354	-8	24	344	-3	23	269	-22	18
Graduate Level	134		11	111	-17	10	84	-24	7	98	17	8	80	-18	7
Hawai`inuiakea Sch Hawn Knowledge										6,742		453	6,623	-2	446
Lower Division										5,073		338	5,057	(<1)	337
Upper Division										1,408		94	1,345	-4	90
Graduate Level										261		21	221	-15	19
School of Hawn, Asian, Pac St	5,778		393	5,717	-1	389	5,780	1	394						
Lower Division	3,819		255	3,740	-2	249	3,955	6	263						
Upper Division	1,511		101	1,408	-7	93	1,280	-9	86						
Graduate Level	448		37	569	27	47	545	-4	45						
Schl of Pacific & Asian Studies										1,458		103	1,769	21	123
Lower Division										552		36	587	6	39
Upper Division										535		36	876	64	58
Graduate Level										371		31	306	-18	26
School of Ocean Earth Sci Tech	3,606		261	3,477	-4	255	3,370	-3	249	3,907	16	284	3,535	-10	257
Lower Division	1,773		118	1,539	-13	103	1,475	-4	99	1,693	15	113	1,690	(<1)	113
Upper Division	539		35	604	12	40	486	-20	33	730	50	48	659	-10	44
Graduate Level	1,294		108	1,334	3	112	1,409	6	117	1,484	5	123	1,186	-20	100

College and Level	Spring 2005			Spring 2006			Spring 2007			Spring 2008			Spring 2009		
	SSH		COURSE	SSH		COURSE	SSH		COURSE	SSH		COURSE	SSH		COURSE
	No.	%C	FTE	No.	%C	FTE	No.	%C	FTE	No.	%C	FTE	No.	%C	FTE
School of Architecture	2,197		154	2,156	-2	155	2,227	3	164	2,234	<1	165	2,602	16	199
Lower Division	741		49	805	9	54	679	-16	45	588	-13	39	456	-22	30
Upper Division	1,002		67	665	-34	44	576	-13	38	688	19	46	562	-18	37
Graduate Level	454		38	686	51	57	972	42	81	958	-1	80	1,584	65	132
College of Business Admin	16,605		1,172	16,118	-3	1,131	15,860	-2	1,103	16,066.5	1	1,111	16,570.5	3	1,167
Lower Division	2,648		177	2,609	-1	174	2,607	(<1)	173	2,733	5	183	2,784	2	185
Upper Division	10,208		681	10,119	-1	674	10,366	2	690	10,996	6	733	10,203	-7	681
Graduate Level	3,749		314	3,390	-10	283	2,887	-15	240	2,337.5	-19	195	3,583.5	53	301
School of Travel Ind Mgt	3,002		203	3,070	2	207	3,351	9	225	2,982	-11	200	2,659	-11	177
Lower Division	657		44	623	-5	42	604	-3	40	415	-31	28	466	12	31
Upper Division	2,198		147	2,322	6	155	2,642	14	176	2,482	-6	165	2,166	-13	144
Graduate Level	147		12	125	-15	10	105	-16	9	85	-19	7	27	-68	2
College of Education	18,291		1,303	19,175	5	1,363	19,270	<1	1,381	18,318	-5	1,327	18,372	<1	1,340
Lower Division	2,471		165	2,394	-3	160	2,415	1	161	2,280	-6	152	1,967	-14	131
Upper Division	10,772		718	11,787	9	786	11,129	-6	742	9,729	-13	649	9,643	-1	644
Graduate Level	5,048		420	4,994	-1	417	5,726	15	478	6,309	10	526	6,762	7	565
College of Engineering	5,296		366	6,056	14	416	6,743	11	467	6,961	3	478	6,196	-11	428
Lower Division	1,550		103	1,700	10	113	1,523	-10	102	1,317	-14	88	1,142	-13	76
Upper Division	2,906		194	3,575	23	238	4,217	18	281	4,847	15	323	4,107	-15	273
Graduate Level	840		69	781	-7	65	1,003	28	84	797	-21	67	947	19	79
College of Trop Ag & Hum Res	10,782		734	11,134	3	760	10,592	-5	721	11,084	5	757	10,390	-6	708
Lower Division	4,180		278	3,888	-7	259	3,626	-7	241	3,643	<1	243	3,742	3	250
Upper Division	5,616		374	6,160	10	410	5,911	-4	393	6,475	10	432	5,764	-11	385
Graduate Level	986		82	1,086	10	91	1,055	-3	87	966	-8	82	884	-8	73
School of Medicine	11,320		896	10,698	-5	850	11,389	6	899	10,714	-6	851	11,126	4	883
Lower Division	928		61	979	5	65	1,168	19	78	994	-15	66	1,175	18	78
Upper Division	1,854		124	1,523	-18	101	1,780	17	119	1,551	-13	102	1,698	9	114
Graduate Level	8,538		711	8,196	-4	684	8,441	3	702	8,169	-3	683	8,253	1	691
School of Nursing & Dental Hygiene	3,853		266	3,565	-7	245	4,522	27	313	5,239	16	371	5,127	-2	358
Lower Division	189		13	198	5	13	225	14	15	170	-24	11	179	5	12
Upper Division	3,158		211	2,929	-7	195	3,580	22	238	3,764	5	251	4,017	7	268
Graduate Level	506		42	438	-13	37	717	64	60	1,305	82	109	931	-29	78
School of Social Work	2,813		227	2,093	-26	167	2,422	16	194	2,672	10	213	3,084	15	244
Lower Division	114		8	90	-21	6	111	23	7	105	-5	7	123	17	8
Upper Division	384		26	385	<1	26	334	-13	22	480	44	32	621	29	41
Graduate Level	2,315		193	1,618	-30	135	1,977	22	165	2,087	6	174	2,340	12	195
School of Law	4,464		372	4,352	-3	363	4,439	2	370	4,092	-8	341	4,385	7	366
Graduate Level	4,464		372	4,352	-3	363	4,439	2	370	4,092	-8	341	4,385	7	366
Military Studies	326		22	400	23	26	407	2	28	527	29	34	520	-1	35
Lower Division	120		8	147	22	9	158	7	11	189	20	12	179	-5	12
Upper Division	206		14	253	23	17	249	-2	17	338	36	22	341	1	23

1/ Percent change between -.49 and 0 is noted as (<1). Percent change between -.9 and -.5 is rounded to -1.

2/ School of Public Health was consolidated into School of Medicine effective Fall 2000.

3/ School of Nursing and Dental Hygiene formerly called School of Nursing; name change effective July 2000.

4/ Creation of the Hawai`inuiakea School of Hawaiian Knowledge and renaming of the School of Hawaiian, Asian and Pacific Studies to the School of Pacific and Asian Studies, and the Department of Hawaiian and Indo-Pacific Languages and Literature to the Department of Indo-Pacific Languages and Literature at the University of Hawai`i at Manoa, approved by Board of Regents effective July 1, 2007.

SERIES: Course Registration Report

SOURCE: Banner Operational Data Store (ODS), IRO_SOCAD

University of Hawai'i, Institutional Research Office

TABLE 4
Number of Classes and Average Class Size
University of Hawai'i at Manoa
Spring 2005 to Spring 2009

College and Level	Spring 2005			Spring 2006			Spring 2007			Spring 2008			Spring 2009		
	Classes		Avg	Classes		Avg	Classes		Avg	Classes		Avg	Classes		Avg
	No.	%C	Size	No.	%C	Size	No.	%C	Size	No.	%C	Size	No.	%C	Size
TOTAL	3,760		20	3,709	-1	20	3,734	1	19	3,718	(<1)	19	3,718	0	19
Lower Division	1,158		30	1,132	-2	29	1,098	-3	29	1,067	-3	28	1,045	-2	29
Upper Division	1,554		19	1,520	-2	19	1,540	1	19	1,522	-1	19	1,505	-1	19
Graduate Level	1,048		11	1,057	1	10	1,096	4	10	1,129	3	10	1,168	3	10
College of Arts & Sciences	2,159		21	2,079	-4	21	2,074	(<1)	20	1,982	-4	20	1,948	-2	21
Lower Division	911		29	877	-4	28	852	-3	28	799	-6	28	794	-1	29
Upper Division	837		19	794	-5	20	799	1	19	777	-3	19	763	-2	19
Graduate Level	411		8	408	-1	7	423	4	7	406	-4	7	391	-4	7
Arts & Humanities	505		21	504	(<1)	21	506	<1	20	528	4	19	487	-8	20
Lower Division	195		30	184	-6	28	186	1	27	183	-2	27	170	-7	27
Upper Division	219		20	228	4	21	231	1	20	255	10	18	231	-9	20
Graduate Level	91		6	92	1	5	89	-3	6	90	1	5	86	-4	5
Lang, Ling & Lit	718		15	683	-5	15	683	0	15	613	-10	15	636	4	15
Lower Division	373		17	359	-4	17	352	-2	17	318	-10	17	329	3	18
Upper Division	264		14	246	-7	15	243	-1	15	214	-12	15	227	6	15
Graduate Level	81		8	78	-4	8	88	13	7	81	-8	8	80	-1	6
Natural Sciences	422		26	410	-3	25	413	1	25	377	-9	26	378	<1	27
Lower Division	233		35	221	-5	36	213	-4	37	211	-1	37	210	(<1)	38
Upper Division	112		16	103	-8	17	113	10	15	92	-19	17	94	2	18
Graduate Level	77		10	86	12	8	87	1	8	74	-15	8	74	0	8
Social Sciences	478		25	455	-5	27	447	-2	25	437	-2	24	424	-3	25
Lower Division	97		56	103	6	51	89	-14	53	74	-17	56	74	0	60
Upper Division	222		25	203	-9	28	201	-1	26	205	2	27	202	-1	25
Graduate Level	159		7	149	-6	7	157	5	7	158	1	6	148	-6	7
Other Arts & Sciences	36		11	27	-25	10	25	-7	11	27	8	11	23	-15	9
Lower Division	13		10	10	-23	9	12	20	10	13	8	11	11	-15	9
Upper Division	20		10	14	-30	9	11	-21	10	11	0	10	9	-18	8
Graduate Level	3		23	3	0	21	2	-33	24	3	50	16	3	0	15
Hawai`inuiakea Sch Hawn Knowledge										105		20	105	0	19
Lower Division										69		22	65	-6	24
Upper Division										29		15	31	7	14
Graduate Level										7		9	9	29	6
School of Hawn, Asian, Pac St	83		22	86	4	21	82	-5	22						
Lower Division	40		30	43	8	27	43	0	29						
Upper Division	28		18	26	-7	17	23	-12	17						
Graduate Level	15		7	17	13	9	16	-6	8						
Schl of Pacific & Asian Studies										21		18	32	52	16
Lower Division										2		51	3	50	43
Upper Division										8		24	15	88	20
Graduate Level										11		8	14	27	6
School of Ocean Earth Sci Tech	77		14	81	5	13	78	-4	12	83	6	14	73	-12	15
Lower Division	25		28	25	0	25	21	-16	28	23	10	30	22	-4	31
Upper Division	16		10	19	19	9	18	-5	8	21	17	11	19	-10	11
Graduate Level	36		6	37	3	6	39	5	5	39	0	6	32	-18	6

College and Level	Spring 2005			Spring 2006			Spring 2007			Spring 2008			Spring 2009		
	Classes		Avg	Classes		Avg	Classes		Avg	Classes		Avg	Classes		Avg
	No.	%C	Size	No.	%C	Size	No.	%C	Size	No.	%C	Size	No.	%C	Size
School of Architecture	32		20	32	0	19	35	9	17	63	80	9	67	6	10
Lower Division	11		25	11	0	27	10	-9	25	11	10	19	4	-64	34
Upper Division	13		22	12	-8	16	11	-8	15	14	27	14	12	-14	14
Graduate Level	8		10	9	12	12	14	56	12	38	171	5	51	34	7
College of Business Admin	194		28	199	3	27	192	-4	27	190	-1	29	196	3	29
Lower Division	19		46	19	0	46	19	0	45	21	11	42	23	10	39
Upper Division	121		28	124	2	26	125	1	28	122	-2	30	113	-7	29
Graduate Level	54		23	56	4	20	48	-14	19	47	-2	20	60	28	23
School of Travel Ind Mgt	33		33	31	-6	35	31	0	38	30	-3	35	29	-3	32
Lower Division	4		67	3	-25	86	3	0	84	3	0	60	3	0	65
Upper Division	25		31	22	-12	36	24	9	37	25	4	34	24	-4	31
Graduate Level	4		12	6	50	7	4	-33	9	2	-50	10	2	0	4
College of Education	447		15	482	8	15	508	5	14	485	-5	14	488	1	14
Lower Division	66		32	72	9	30	73	1	30	67	-8	30	58	-13	31
Upper Division	229		14	248	8	14	258	4	13	229	-11	12	213	-7	14
Graduate Level	152		10	162	7	9	177	9	9	189	7	10	217	15	9
College of Engineering	132		14	138	5	15	130	-6	18	127	-2	18	126	-1	16
Lower Division	23		24	24	4	26	17	-29	32	13	-24	31	13	0	27
Upper Division	76		14	80	5	16	78	-2	19	87	12	20	86	-1	18
Graduate Level	33		6	34	3	5	35	3	7	27	-23	6	27	0	8
College of Trop Ag & Hum Res	148		24	145	-2	24	141	-3	24	144	2	24	155	8	21
Lower Division	30		48	29	-3	46	29	0	42	28	-3	44	28	0	45
Upper Division	93		20	95	2	21	93	-2	21	95	2	22	101	6	18
Graduate Level	25		10	21	-16	10	19	-10	10	21	11	8	26	24	7
School of Medicine	193		15	188	-3	15	195	4	16	176	-10	16	191	9	15
Lower Division	9		50	9	0	52	11	22	52	10	-9	50	11	10	52
Upper Division	23		25	20	-13	25	22	10	26	16	-27	32	23	44	24
Graduate Level	161		12	159	-1	12	162	2	12	150	-7	12	157	5	11
School of Nursing & Dental Hygiene	134		12	123	-8	13	140	14	14	169	21	13	156	-8	14
Lower Division	19		8	19	0	8	19	0	9	19	0	7	19	0	7
Upper Division	86		15	74	-14	17	83	12	18	88	6	18	94	7	18
Graduate Level	29		6	30	3	5	38	27	7	62	63	8	43	-31	7
School of Social Work	51		18	42	-18	16	45	7	17	56	24	15	59	5	17
Lower Division	1		38	1	0	30	1	0	37	2	100	18	2	0	21
Upper Division	7		17	6	-14	20	6	0	17	11	83	14	11	0	18
Graduate Level	43		18	35	-19	15	38	9	17	43	13	16	46	7	17
School of Law	77		21	83	8	19	83	0	19	87	5	17	93	7	17
Graduate Level	77		21	83	8	19	83	0	19	87	5	17	93	7	17

1/ Excludes courses numbered -99 (Individual Instruction), 700 (Thesis Research) and 800 (Dissertation Research). Also excludes Aerospace Studies and Military Science courses.

2/ Percent change between -.49 and 0 is noted as (<1). Percent change between -.9 and -.5 is rounded to -1.

3/ School of Public Health was consolidated into School of Medicine effective Fall 2000.

4/ School of Nursing and Dental Hygiene formerly called School of Nursing; name change effective July 2000.

5/ Creation of the Hawai`inuiakea School of Hawaiian Knowledge and renaming of the School of Hawaiian, Asian and Pacific Studies to the School of Pacific and Asian Studies, and the Department of Hawaiian and Indo-Pacific Languages and Literature to the Department of Indo-Pacific Languages and Literature at the University of Hawai`i at Manoa, approved by Board of Regents effective July 1, 2007.

SERIES: Course Registration Report

SOURCE: Banner Operational Data Store (ODS), IRO_SOCAD

University of Hawai'i, Institutional Research Office