COURSE REGISTRATION REPORT

UNIVERSITY OF HAWAI‘I

FALL 2008

Institutional Research Office

University of Hawai‘i

November 2008

File Reference: Management and Planning Support Folder, Courses

Reports available online at: http://www.hawaii.edu/iro/maps.htm

COURSE REGISTRATION REPORT
UNIVERSITY OF HAWAIʻI

University of Hawaiʻi - Fall Semesters

Figure 1	Number of Classes
Figure 2	Student Registrations
Figure 3	Student Semester Hours (SSH)
Figure 4	Course FTE
Figure 5	Average Class Size
Figure 6	Average Class Size, by Unit

Table 1	Course Registration Summary, By Campus
Table 2	Student Semester Hours (SSH) and Course FTE
Table 3	Number of Classes and Average Class Size

University of Hawai‘i System - Fall Semesters

Figure 1
Number of Classes

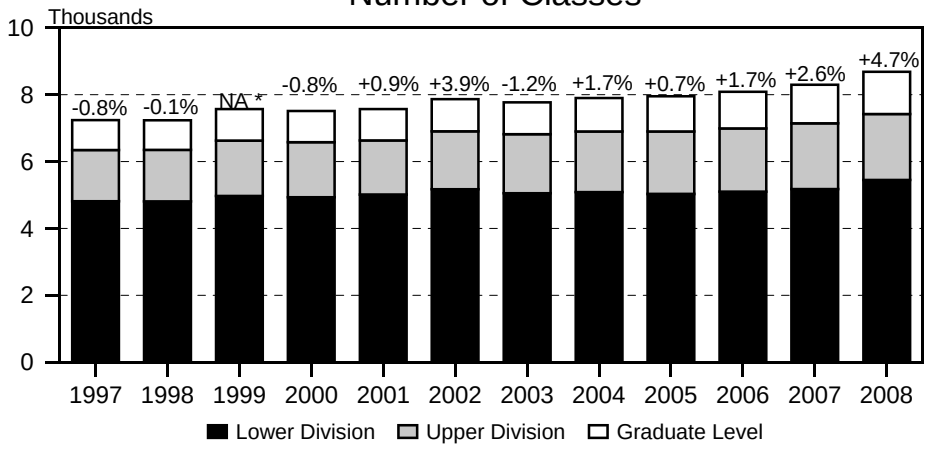

Figure 2
Student Registrations

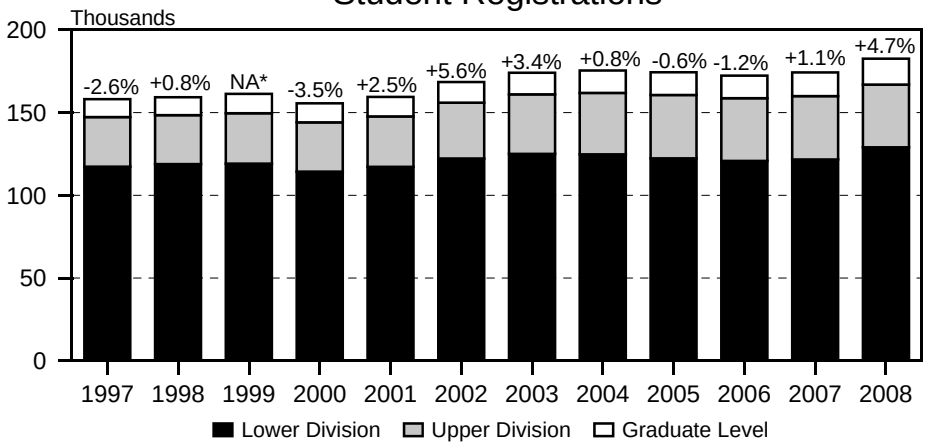

Figure 3
Student Semester Hours (SSH)

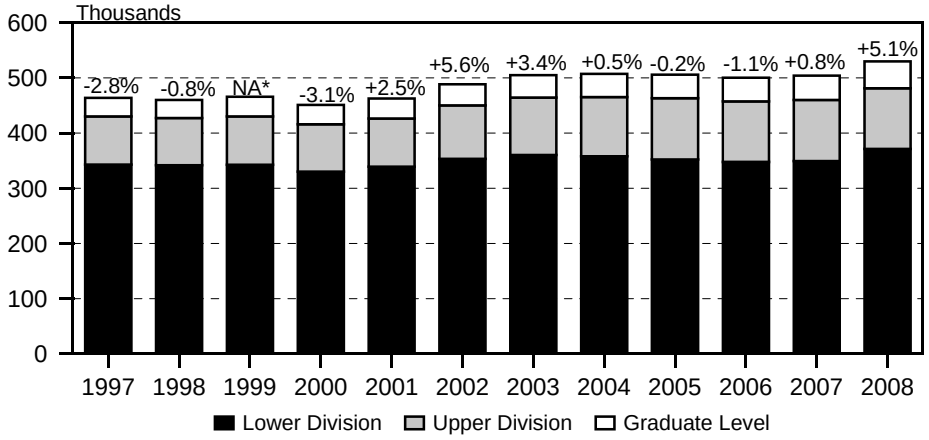

* Beginning Fall 1999, includes continuing education classes at Manoa and Hilo campuses and off-credit classes at the Honolulu Community College. Percentage changes for Fall 1999 are therefore not comparable with prior year.

Figure 4
Course FTE

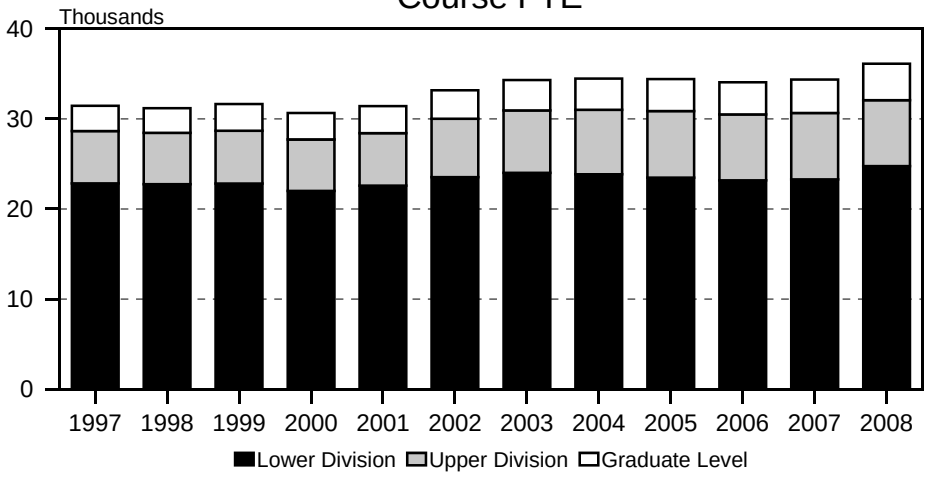

Figure 5
Average Class Size

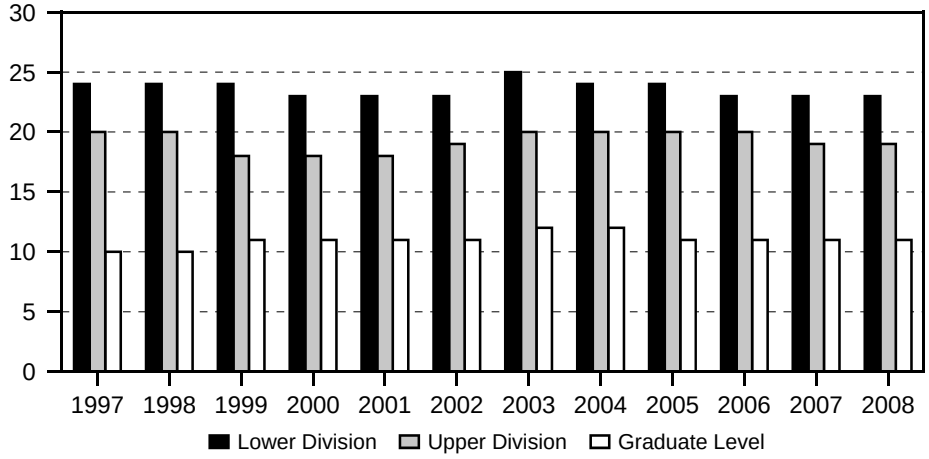

Figure 6
Average Class Size, by Unit

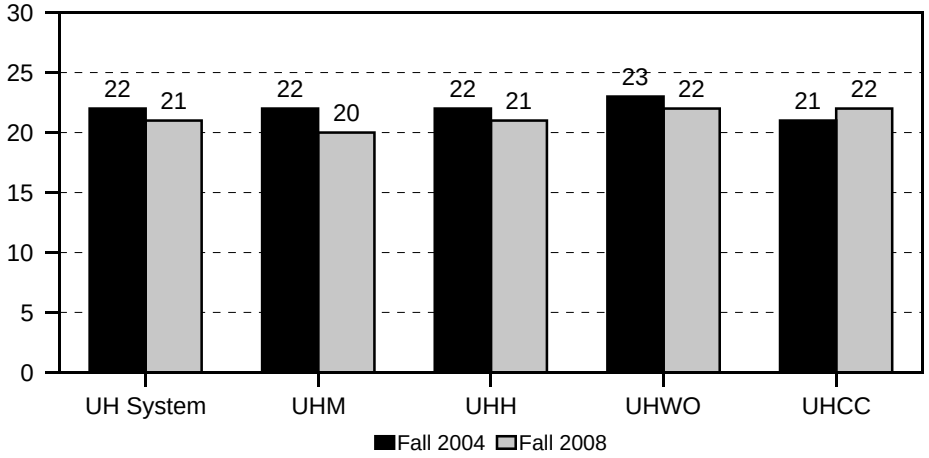

Table 1
Course Registration Summary, By Campus
University of Hawai'i
Fall 2008

CAMPUS AND LEVEL	COURSES	CLASSES		SEMESTER HOURS	STUDENT REGIS	STUDENT SEM HRS	COURSE FTE
		No.	Avg Size				
UH TOTAL	5,368	8,686	21	24,335	182,493	529,894	36,144
Lower Division	2,651	5,448	23	15,635.5	128,937	371,470	24,766
Upper Division	1,566	1,974	19	5,526	37,895	109,665	7,312
Graduate Level	1,151	1,264	11	3,173.5	15,661	48,759	4,066
UH MANOA	2,718	3,944	20	10,302.5	79,717	228,420	15,982
Lower Division	457	1,172	30	2,983	35,572	97,638	6,513
Upper Division	1,162	1,554	19	4,280	29,875	85,971	5,733
Graduate Level	1,099	1,218	10	3,039.5	14,270	44,811	3,736
UH HILO	577	786	21	2,222	16,607	47,432	3,227
Lower Division	237	441	23	1,215	10,097	28,426	1,894
Upper Division	288	299	17	873	5,119	15,058	1,003
Graduate Level	52	46	29	134	1,391	3,948	330
UH WEST O'AHU	129	143	22	429	3,285	9,605	640
Lower Division	30	40	14	113	561	1,505	100
Upper Division	99	103	25	316	2,724	8,100	540
UH COMMUNITY COLLEGES	1,944	3,813	22	11,381.5	82,884	244,437	16,295
Lower Division	1,927	3,795	22	11,324.5	82,707	243,901	16,259
Upper Division	17	18	10	57	177	536	36
Hawai'i	293	479	19	1,434	9,302	27,101	1,806
Lower Division	293	479	19	1,434	9,302	27,101	1,806
Honolulu	348	596	20	1,817.5	12,317	35,304	2,351
Lower Division	344	592	20	1,802.5	12,285	35,189	2,343
Upper Division	4	4	8	15	32	115	8
Kapi'olani	406	1,022	22	3,058	23,009	69,218	4,618
Lower Division	404	1,019	22	3,047	22,981	69,120	4,611
Upper Division	2	3	9	11	28	98	7
Kaua'i	161	200	16	566	3,335	9,479	636
Lower Division	161	200	16	566	3,335	9,479	636
Leeward	296	844	23	2,542	19,494	58,438	3,894
Lower Division	296	844	23	2,542	19,494	58,438	3,894
Maui	293	439	22	1,308	9,709	28,376	1,890
Lower Division	282	428	22	1,277	9,592	28,053	1,869
Upper Division	11	11	11	31	117	323	21
Windward	147	233	24	656	5,718	16,521	1,100
Lower Division	147	233	24	656	5,718	16,521	1,100

1/ Number of classes and average class size exclude courses numbered -93 (Cooperative Education), -99 (Individual Instruction or Directed Studies), 700 (Thesis Research), and 800 (Dissertation Research), Aerospace Studies and Military Science classes. For UH West O`ahu, senior projects and practicums are also excluded.
2/ General Education and Lower Division Curriculum of the UH West Oahu approved by Board of Regents in November 2006.

SERIES: Course Registration Report
SOURCE: Banner Operational Data Store (ODS), IRO_SOCAD, IRO_SOCEX

University of Hawai`i, Institutional Research Office

© 2005-2008 University of Hawai`i

Table 2
Student Semester Hours (SSH) and Course FTE
University of Hawai'i
Fall 2005 to Fall 2008

College and Level	Fall 2005			Fall 2006			Fall 2007			Fall 2008		
	SSH		COURSE	SSH		COURSE	SSH		COURSE	SSH		COURSE
	No.	%Chg	FTE	No.	%Chg	FTE	No.	%Chg	FTE	No.	%Chg	FTE
UH TOTAL	505,873		34,428	500,340	-1	34,077	504,244.5	1	34,371	529,894	5	36,144
Lower Division	352,180		23,479	347,790	-1	23,181	349,259.5	<1	23,297	371,470	6	24,766
Upper Division	111,083		7,395	109,733	-1	7,319	110,623	1	7,371	109,665	-1	7,312
Graduate Level	42,610		3,554	42,817	<1	3,577	44,362	4	3,703	48,759	10	4,066
UH MANOA	236,333		16,451	230,778	-2	16,098	228,057	-1	15,906	228,420	<1	15,982
Lower Division	105,806		7,055	101,422	-4	6,760	98,166	-3	6,544	97,638	-1	6,513
Upper Division	88,586		5,898	87,250	-2	5,820	87,742	1	5,844	85,971	-2	5,733
Graduate Level	41,941		3,498	42,106	<1	3,518	42,149	<1	3,518	44,811	6	3,736
UH HILO	43,081		2,880	43,714	1	2,922	44,667	2	3,017	47,432	6	3,227
Lower Division	27,519		1,834	28,185	2	1,876	27,282	-3	1,821	28,426	4	1,894
Upper Division	14,893		990	14,818	-1	987	15,172	2	1,011	15,058	-1	1,003
Graduate Level	669		56	711	6	59	2,213	211	185	3,948	78	330
UH WEST O‘AHU	7,326		488	7,154	-2	478	7,819	9	521	9,605	23	640
Lower Division							539		35	1,505	179	100
Upper Division	7,326		488	7,154	-2	478	7,280	2	486	8,100	11	540
UH COMMUNITY COLLEGES	219,133		14,609	218,694	(<1)	14,579	223,701.5	2	14,927	244,437	9	16,295
Lower Division	218,855		14,590	218,183	(<1)	14,545	223,272.5	2	14,897	243,901	9	16,259
Upper Division	278		19	511	84	34	429	-16	30	536	25	36
Hawai‘i	22,207		1,476	21,781	-2	1,453	23,974	10	1,601	27,101	13	1,806
Lower Division	22,207		1,476	21,781	-2	1,453	23,974	10	1,601	27,101	13	1,806
Honolulu	35,988.5		2,401	35,239	-2	2,351	34,307	-3	2,288	35,304	3	2,351
Lower Division	35,974.5		2,400	35,092	-2	2,341	34,214	-3	2,282	35,189	3	2,343
Upper Division	14		1	147	950	10	93	-37	6	115	24	8
Kapi‘olani	62,072.5		4,142	62,646	1	4,175	64,217.5	3	4,287	69,218	8	4,618
Lower Division	61,981.5		4,136	62,527	1	4,167	64,119.5	3	4,280	69,120	8	4,611
Upper Division	91		6	119	31	8	98	-18	7	98	0	7
Kaua‘i	8,874		592	9,428	6	627	8,829	-6	586	9,479	7	636
Lower Division	8,874		592	9,428	6	627	8,829	-6	586	9,479	7	636
Leeward	49,965		3,326	49,986	<1	3,336	51,991	4	3,468	58,438	12	3,894
Lower Division	49,965		3,326	49,986	<1	3,336	51,991	4	3,468	58,438	12	3,894
Maui	25,055		1,672	24,181	-3	1,609	24,772	2	1,655	28,376	15	1,890
Lower Division	24,882		1,660	23,936	-4	1,593	24,534	2	1,638	28,053	14	1,869
Upper Division	173		12	245	42	16	238	-3	17	323	36	21
Windward	14,971		1,000	15,433	3	1,028	15,611	1	1,042	16,521	6	1,100
Lower Division	14,971		1,000	15,433	3	1,028	15,611	1	1,042	16,521	6	1,100

1/ Percent change between -.49 and 0 is noted as (<1). Percent change between -.9 and -.5 is rounded to -1.
2/ General Education and Lower Division Curriculum of the UH West Oahu approved by Board of Regents in November 2006.

SERIES: Course Registration Report
SOURCE: Banner Operational Data Store (ODS), IRO_SOCAD

University of Hawai`i, Institutional Research Office

© 2005-2008 University of Hawai`i

Table 3
Number of Classes and Average Class Size
University of Hawai'i
Fall 2005 to Fall 2008

College and Level	Fall 2005			Fall 2006			Fall 2007			Fall 2008		
	CLASSES		AVG	CLASSES		AVG	CLASSES		AVG	CLASSES		AVG
	No.	%Chg	SIZE	No.	%Chg	SIZE	No.	%Chg	SIZE	No.	%Chg	SIZE
UH TOTAL	7,952		21	8,087	2	21	8,300	3	21	8,686	5	21
Lower Division	5,032		24	5,099	1	23	5,178	2	23	5,448	5	23
Upper Division	1,868		20	1,895	1	20	1,967	4	19	1,974	<1	19
Graduate Level	1,052		11	1,093	4	11	1,155	6	11	1,264	9	11
UH MANOA	3,691		22	3,740	1	21	3,835	3	20	3,944	3	20
Lower Division	1,176		33	1,174	(<1)	31	1,160	-1	31	1,172	1	30
Upper Division	1,483		20	1,501	1	20	1,557	4	19	1,554	(<1)	19
Graduate Level	1,032		11	1,065	3	11	1,118	5	10	1,218	9	10
UH HILO	713		21	732	3	21	746	2	21	786	5	21
Lower Division	413		24	424	3	23	412	-3	23	441	7	23
Upper Division	280		18	280	0	18	297	6	17	299	1	17
Graduate Level	20		10	28	40	8	37	32	23	46	24	29
UH WEST O‘AHU	95		24	98	3	23	117	19	22	143	22	22
Lower Division							21		11	40	90	14
Upper Division	95		24	98	3	23	96	-2	24	103	7	25
UH COMMUNITY COLLEGES	3,453		21	3,517	2	21	3,602	2	21	3,813	6	22
Lower Division	3,443		21	3,501	2	21	3,585	2	21	3,795	6	22
Upper Division	10		10	16	60	10	17	6	8	18	6	10
Hawai‘i	420		18	415	-1	18	435	5	19	479	10	19
Lower Division	420		18	415	-1	18	435	5	19	479	10	19
Honolulu	580		21	583	1	20	595	2	19	596	<1	20
Lower Division	580		21	579	(<1)	20	591	2	20	592	<1	20
Upper Division				4		11	4	0	7	4	0	8
Kapi‘olani	936		22	949	1	22	949	0	22	1,022	8	22
Lower Division	933		22	946	1	22	946	0	22	1,019	8	22
Upper Division	3		9	3	0	11	3	0	9	3	0	9
Kaua‘i	196		16	204	4	16	197	-3	15	200	2	16
Lower Division	196		16	204	4	16	197	-3	15	200	2	16
Leeward	724		23	720	-1	23	783	9	22	844	8	23
Lower Division	724		23	720	-1	23	783	9	22	844	8	23
Maui	382		22	416	9	20	415	(<1)	21	439	6	22
Lower Division	375		22	407	9	20	405	(<1)	21	428	6	22
Upper Division	7		10	9	29	10	10	11	9	11	10	11
Windward	215		24	230	7	23	228	-1	24	233	2	24
Lower Division	215		24	230	7	23	228	-1	24	233	2	24

1/ Excludes courses numbered -93 (Cooperative Education), -99 (Individual Instruction or Directed Studies), 700 (Thesis Research), and 800 (Dissertation Research), Aerospace Studies and Military Science classes. For UH West O`ahu, senior projects and practicums are also excluded.
2/ Percent change between -.49 and 0 is noted as (<1). Percent change between -.9 and -.5 is rounded to -1.
3/ General Education and Lower Division Curriculum of the UH West Oahu approved by Board of Regents in November 2006.

SERIES: Course Registration Report
SOURCE: Banner Operational Data Store (ODS), IRO_SOCAD

University of Hawai`i, Institutional Research Office

© 2005-2008 University of Hawai`i