COURSE REGISTRATION REPORT

UNIVERSITY OF HAWAI‘I

SPRING 1997

Institutional Research Office

University of Hawai‘i

June 1997

File Reference: Management and Planning Support Folder, Courses

Reports now available online at : http://www2.hawaii.edu/iro/

University of Hawai‘i System, Spring Semesters 1993-1997

Figure 1: Total Student Semester Hours (SSH)

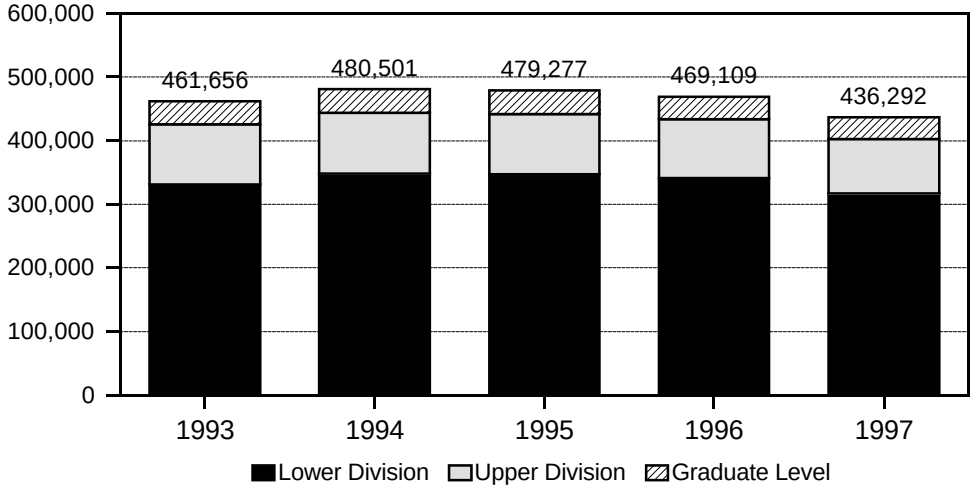

Figure 2: Average Class Size

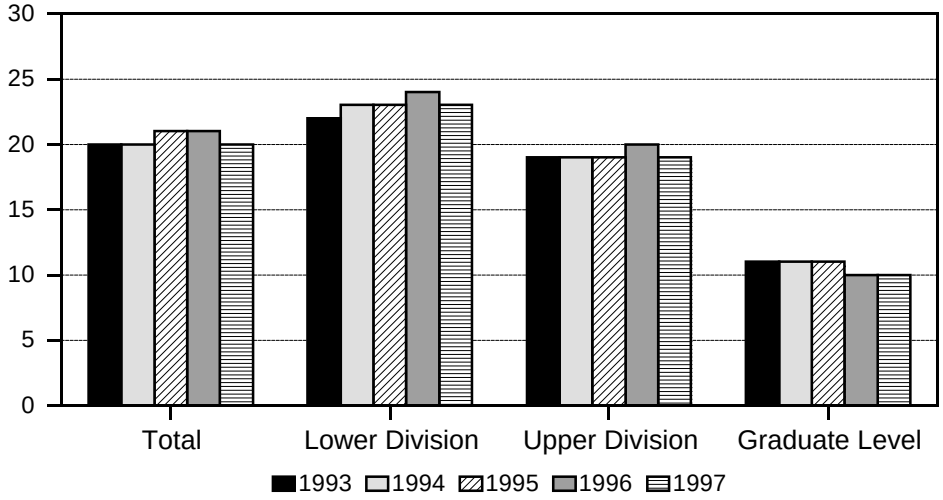

Figure 3: Average Class Size, by Unit

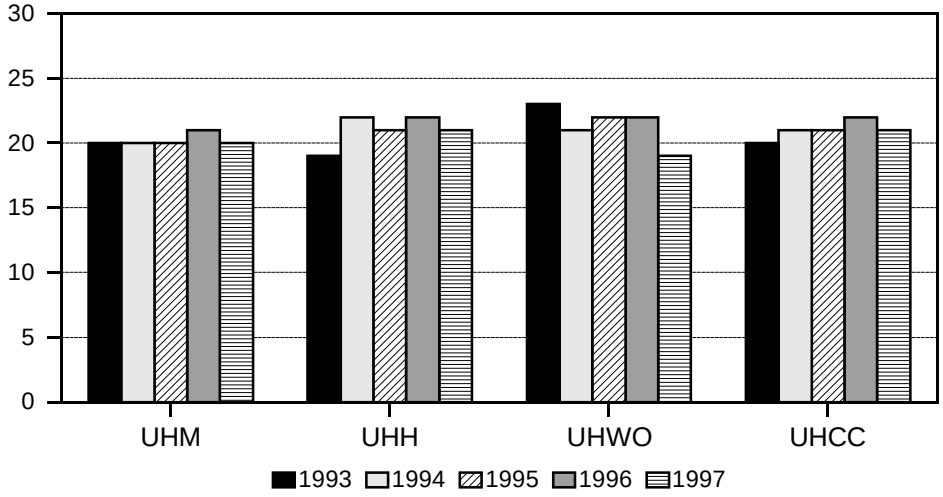

TABLE 1
COURSE REGISTRATION SUMMARY, BY CAMPUS
UNIVERSITY OF HAWAI‘I
SPRING 1997

CAMPUS AND COURSE LEVEL	COURSES	CLASSES * No.	CLASSES * Avg Size	SEM HOURS	STUDENT REGIS	STUDENT SEM HRS	COURSE FTE
TOTAL	4,751	7,159	20	20,277	149,255	436,292	29,651
Lower Division	2,467	4,685	23	13,668	108,724	316,712	21,114
Upper Division	1,329	1,529	19	4,284	29,294	86,242	5,754
Graduate Level	955	945	10	2,325	11,237	33,338	2,783
UH AT MANOA	2,356	3,220	20	8,530	66,187	190,522	13,260
Lower Division	406	1,071	29	2,850	31,452	87,788	5,850
Upper Division	996	1,205	19	3,358	23,517	69,453	4,632
Graduate Level	954	944	10	2,322	11,218	33,281	2,778
UH AT HILO	438	520	21	1,419	10,926	30,711	2,047
Lower Division	186	285	24	758	6,865	19,073	1,269
Upper Division	251	234	17	658	4,042	11,581	773
Graduate Level	1	1	19	3	19	57	5
UH - WEST O‘AHU	82	90	19	268	1,735	5,208	349
UH COMMUNITY COLLEGES	1,875	3,329	21	10,060	70,407	209,851	13,995
Hawai‘i	224	377	20	1,176	7,533	22,870	1,528
Honolulu	318	517	19	1,669	10,146	32,659	2,181
Kapi‘olani	410	859	22	2,637	19,388	58,467	3,900
Kaua‘i	170	228	18	679	4,031	11,323	754
Leeward	309	773	22	2,286	16,944	50,226	3,345
Maui	307	375	21	1,043	8,145	22,033	1,467
Windward	137	200	21	570	4,220	12,273	820

* Excludes 093 (Cooperative Education), 099 (Individual Instruction), 486 (Senior Project, WO), 490 (Practicum, WO), 700 (Thesis Research), and 800 (Dissertation Research) courses.

TABLE 2
STUDENT SEMESTER HOURS (SSH) AND COURSE FTE
UNIVERSITY OF HAWAIʻI
SPRING 1993 TO SPRING 1997

COLLEGE AND LEVEL	SPRING 1993			SPRING 1994			SPRING 1995			SPRING 1996			SPRING 1997		
	SSH		COURSE	SSH		COURSE	SSH		COURSE	SSH		COURSE	SSH		COURSE
	No.	%C	FTE	No.	%C	FTE	No.	%C	FTE	No.	%C	FTE	No.	%C	FTE
TOTAL	461,656	5	31,392	480,501	4	32,674	479,277	0	32,567	469,109	-2	31,858	436,292	-7	29,651
Lower Division	330,896	5	22,075	347,881	5	23,208	347,198	0	23,133	340,809	-2	22,715	316,712	-7	21,114
Upper Division	95,167	5	6,342	95,395	0	6,354	94,972	0	6,336	92,826	-2	6,181	86,242	-7	5,754
Graduate Level	35,593	1	2,975	37,225	5	3,112	37,107	0	3,098	35,474	-4	2,962	33,338	-6	2,783
UH AT MANOA	205,682	2	14,315	211,557	3	14,732	210,405	-1	14,653	206,715	-2	14,372	190,522	-8	13,260
Lower Division	91,381	0	6,094	96,774	6	6,456	97,058	0	6,471	96,531	-1	6,434	87,788	-9	5,850
Upper Division	78,714	4	5,247	77,558	-1	5,164	76,240	-2	5,084	74,785	-2	4,982	69,453	-7	4,632
Graduate Level	35,587	1	2,974	37,225	5	3,112	37,107	0	3,098	35,399	-5	2,956	33,281	-6	2,778
UH AT HILO	30,075	2	2,005	33,495	11	2,236	31,335	-6	2,091	31,621	1	2,106	30,711	-3	2,047
Lower Division	19,623	-1	1,310	21,625	10	1,444	18,979	-12	1,264	19,793	4	1,319	19,073	-4	1,269
Upper Division	10,446	7	694	11,870	14	792	12,356	4	827	11,753	-5	781	11,581	-1	773
Graduate Level	6	-88	1							75		6	57	-24	5
UH - WEST OʻAHU	6,007	4	401	5,967	-1	398	6,376	7	425	6,288	-1	418	5,208	-17	349
UH COMMUNITY COLLEGES	219,892	8	14,671	229,482	4	15,308	231,161	1	15,398	224,485	-3	14,962	209,851	-7	13,995
Hawaiʻi	21,636	11	1,442	24,157	12	1,612	27,935	16	1,862	27,830	0	1,853	22,870	-18	1,528
Honolulu	39,195	2	2,618	40,320	3	2,688	39,659	-2	2,644	36,980	-7	2,463	32,659	-12	2,181
Kapiʻolani	60,023	12	4,002	61,504	2	4,099	59,211	-4	3,945	59,532	1	3,970	58,467	-2	3,900
Kauaʻi	11,242	1	749	11,668	4	781	12,005	3	798	11,692	-3	777	11,323	-3	754
Leeward	54,565	10	3,639	56,831	4	3,795	57,431	1	3,824	53,313	-7	3,556	50,226	-6	3,345
Maui	19,520	3	1,304	20,971	7	1,397	21,108	1	1,406	22,190	5	1,481	22,033	-1	1,467
Windward	13,711	7	917	14,031	2	936	13,812	-2	919	12,948	-6	862	12,273	-5	820

TABLE 3
NUMBER OF CLASSES AND AVERAGE CLASS SIZE *
UNIVERSITY OF HAWAIʻI
SPRING 1993 TO SPRING 1997

COLLEGE AND LEVEL	SPRING 1993		SPRING 1994		SPRING 1995		SPRING 1996		SPRING 1997	
	No.	Avg Size	No.	Avg Size	No.	Avg Size	No.	Avg Size	No.	Avg Size
TOTAL	7,703	20	7,934	20	7,880	21	7,374	21	7,159	20
Lower Division	5,139	22	5,342	23	5,266	23	4,865	24	4,685	23
Upper Division	1,662	19	1,634	19	1,631	19	1,569	20	1,529	19
Graduate Level	902	11	958	11	983	11	940	10	945	10
UH AT MANOA	3,428	20	3,518	20	3,522	20	3,292	21	3,220	20
Lower Division	1,186	27	1,233	28	1,243	28	1,103	31	1,071	29
Upper Division	1,340	20	1,327	19	1,296	20	1,250	20	1,205	19
Graduate Level	902	11	958	11	983	11	939	10	944	10
UH AT HILO	549	19	537	22	516	21	508	22	520	21
Lower Division	313	22	324	24	277	25	280	25	285	24
Upper Division	236	15	213	18	239	17	227	17	234	17
Graduate Level							1	25	1	19
UH - WEST OʻAHU	86	23	94	21	96	22	92	22	90	19
UH COMMUNITY COLLEGES	3,640	20	3,785	21	3,746	21	3,482	22	3,329	21
Hawaiʻi	359	20	402	20	446	21	456	21	377	20
Honolulu	566	20	581	21	593	20	525	21	517	19
Kapiʻolani	998	21	1,017	21	949	21	909	22	859	22
Kauaʻi	288	16	271	17	260	17	232	18	228	18
Leeward	821	23	870	22	885	22	788	23	773	22
Maui	382	19	417	19	388	20	369	22	375	21
Windward	226	21	227	21	225	21	203	22	200	21

* Excludes 093 (Cooperative Education), 099 (Individual Instruction), 486 (Senior Project, WO), 490 (Practicum, WO), 700 (Thesis Research), and 800 (Dissertation Research) courses.