

DEGREES AND CERTIFICATES EARNED
UNIVERSITY OF HAWAI'I, COMMUNITY COLLEGES
FISCAL YEAR 1996-97

Institutional Research Office
University of Hawai'i
December 1997

File Reference: Management and Planning Support Folder, Students

Reports now available online at: <http://www2.hawaii.edu/iro/>

UH Community Colleges - FY 1986-87 to FY 1996-97

Figure 1
Degrees Earned, By Type - Total

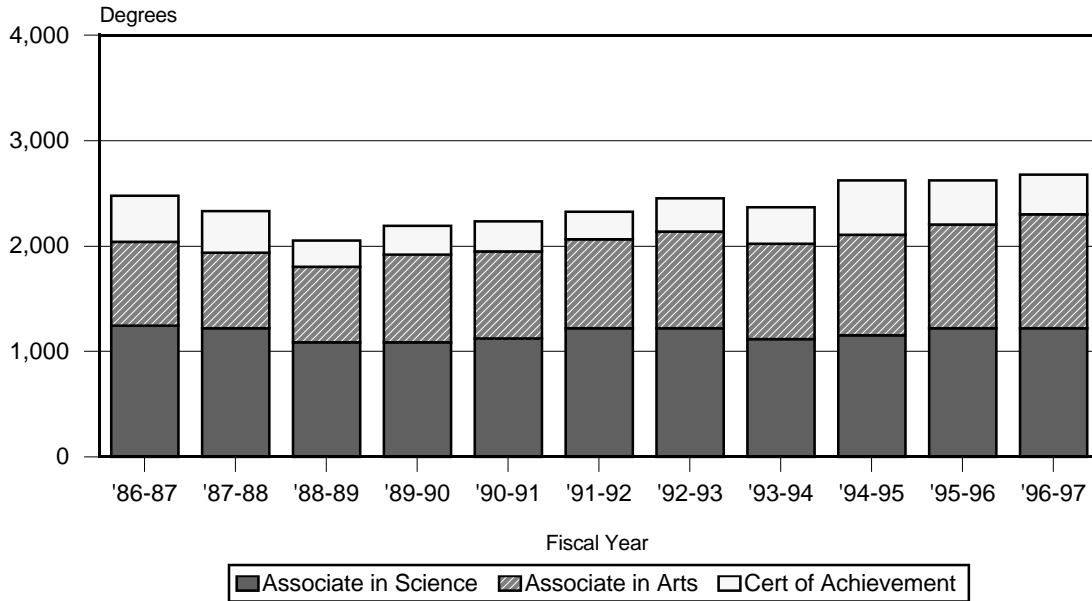
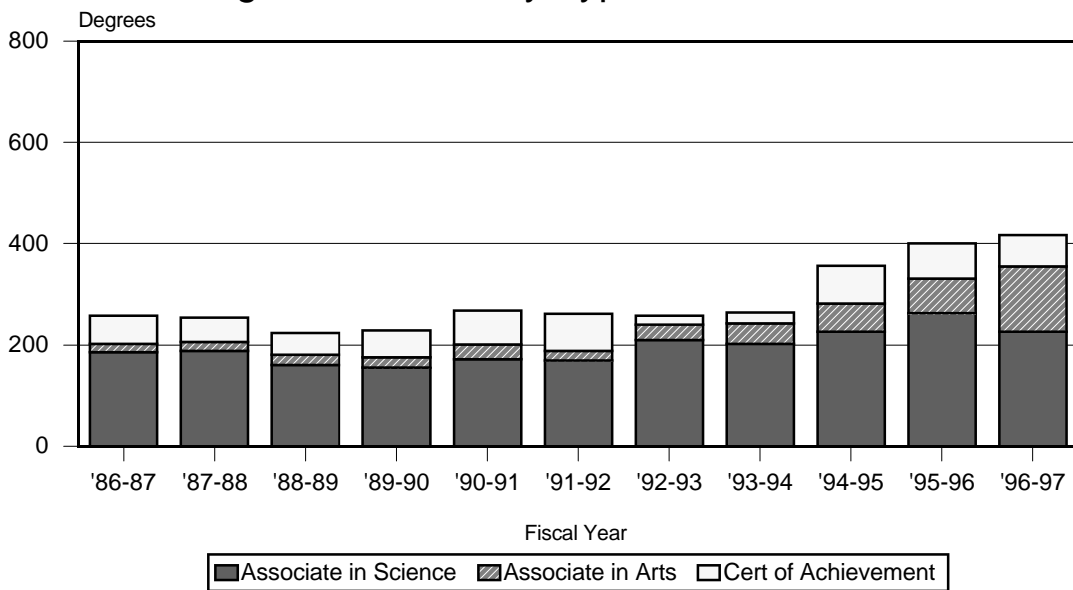

Figure 2
Degrees Earned, By Type - Hawai'i CC



UH Community Colleges - FY 1986-87 to FY 1996-97

Figure 3
Degrees Earned, By Type - Honolulu CC

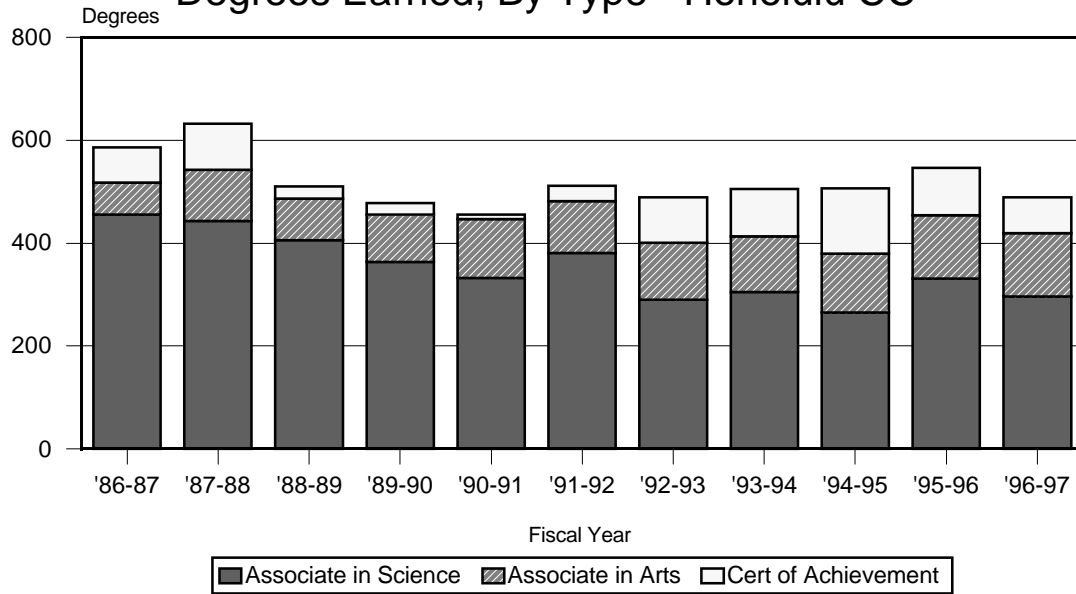
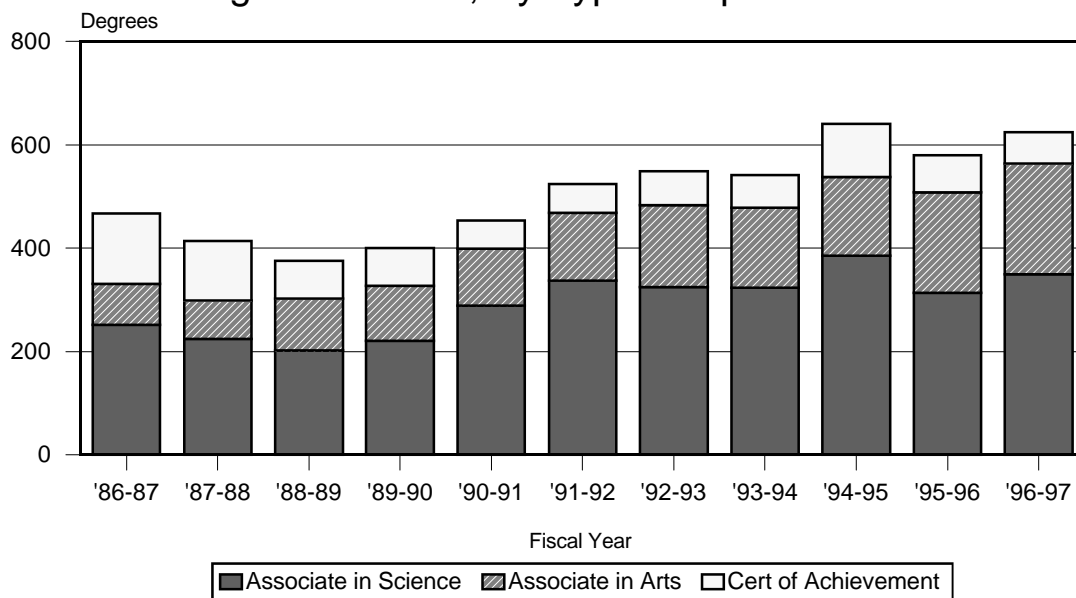

Figure 4
Degrees Earned, By Type - Kapi'olani CC



UH Community Colleges - FY 1986-87 to FY 1996-97

Figure 5
Degrees Earned, By Type - Kaua'i CC

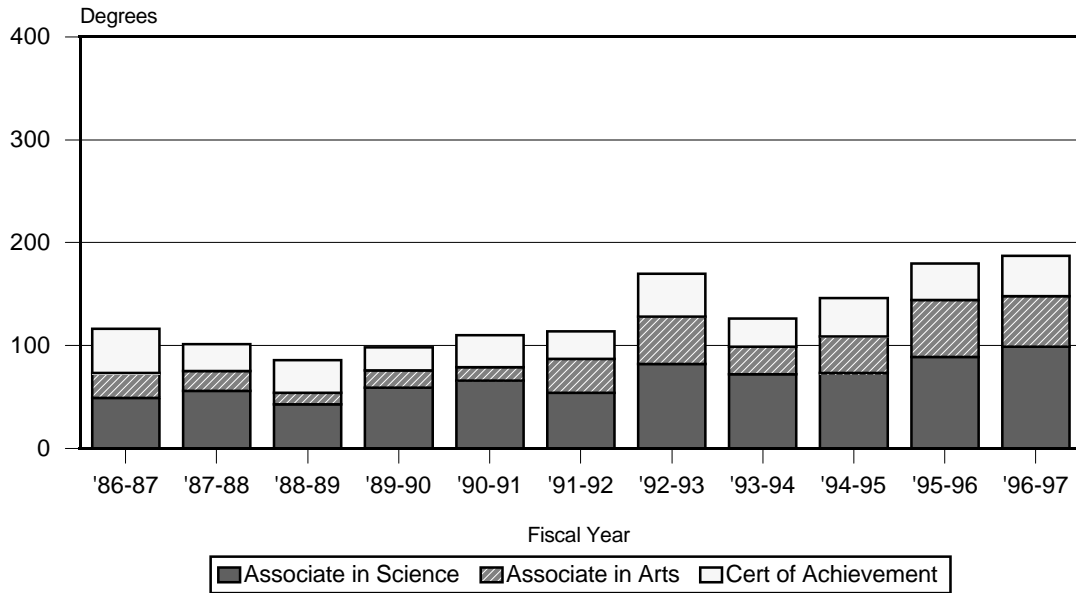
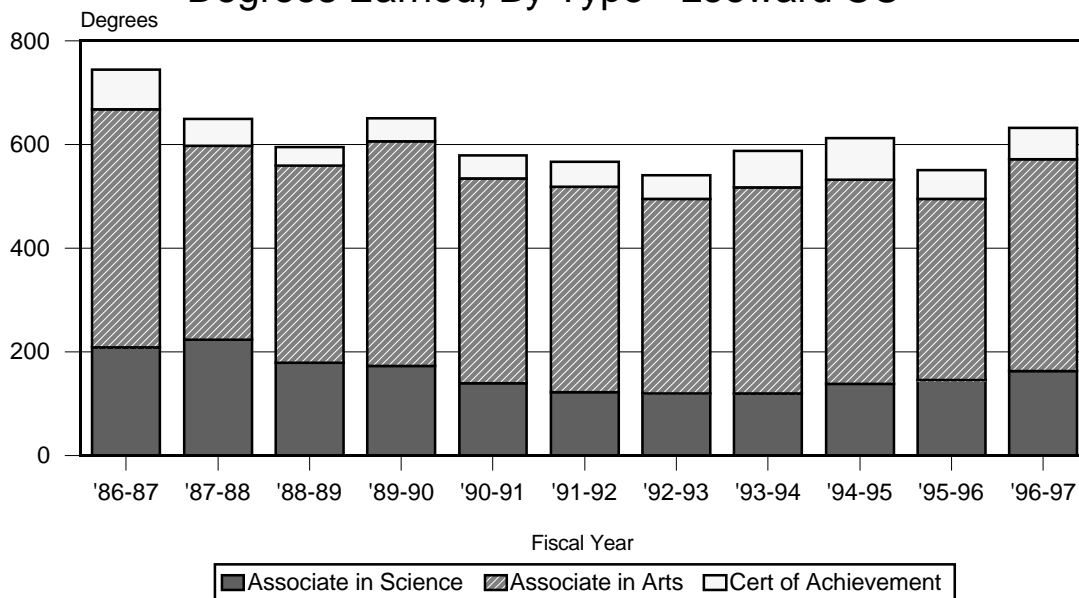

Figure 6
Degrees Earned, By Type - Leeward CC



UH Community Colleges - FY 1986-87 to FY 1996-97

Figure 7
Degrees Earned, By Type - Maui CC

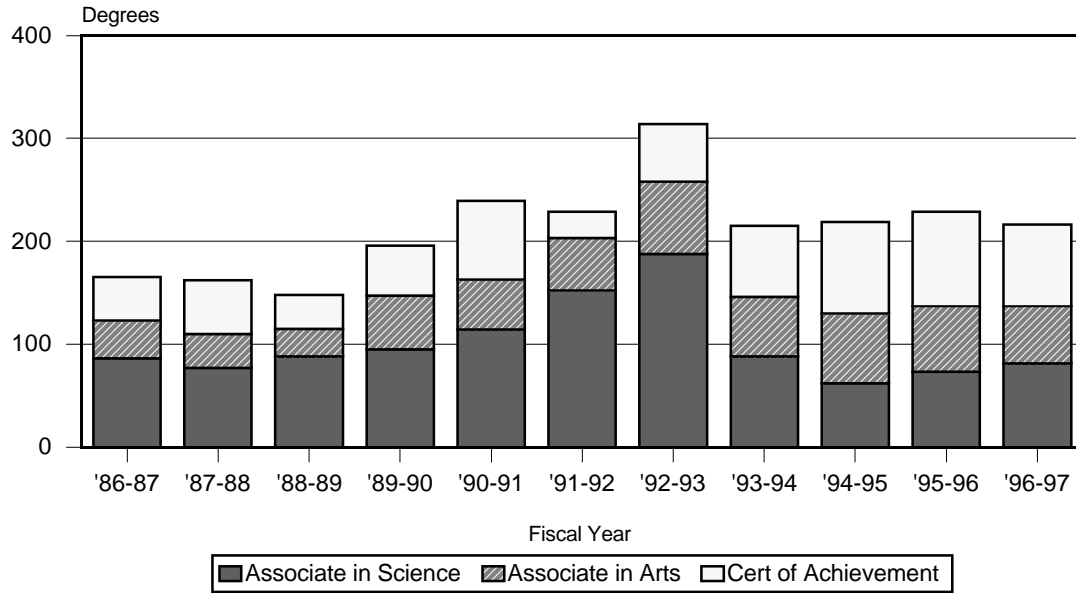
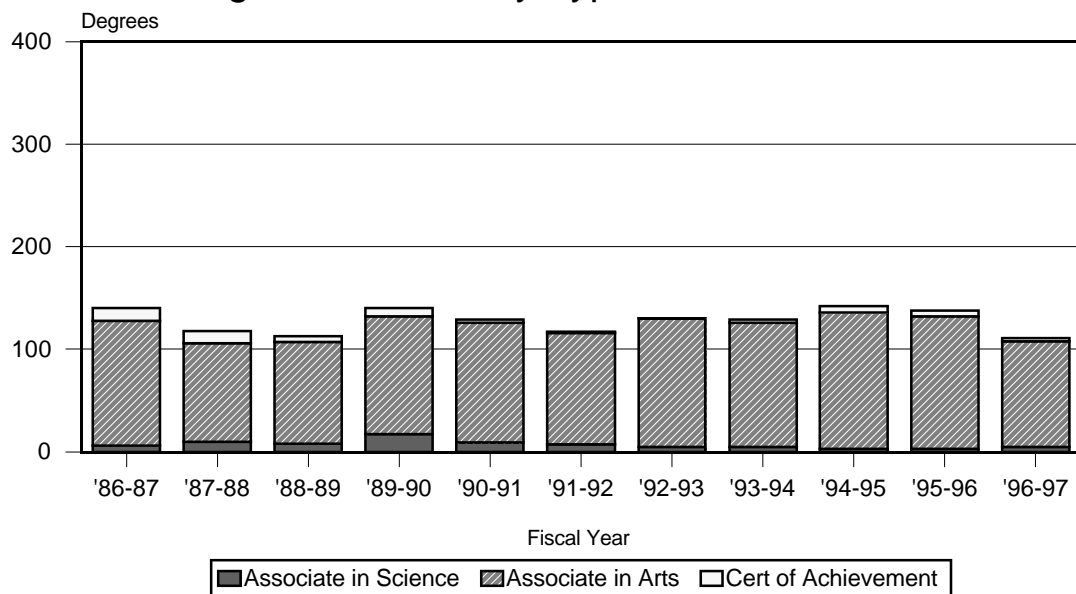

Figure 8
Degrees Earned, By Type - Windward CC



UH Community College System

Figure 9
Degrees Earned, By Gender, FY 1996-97

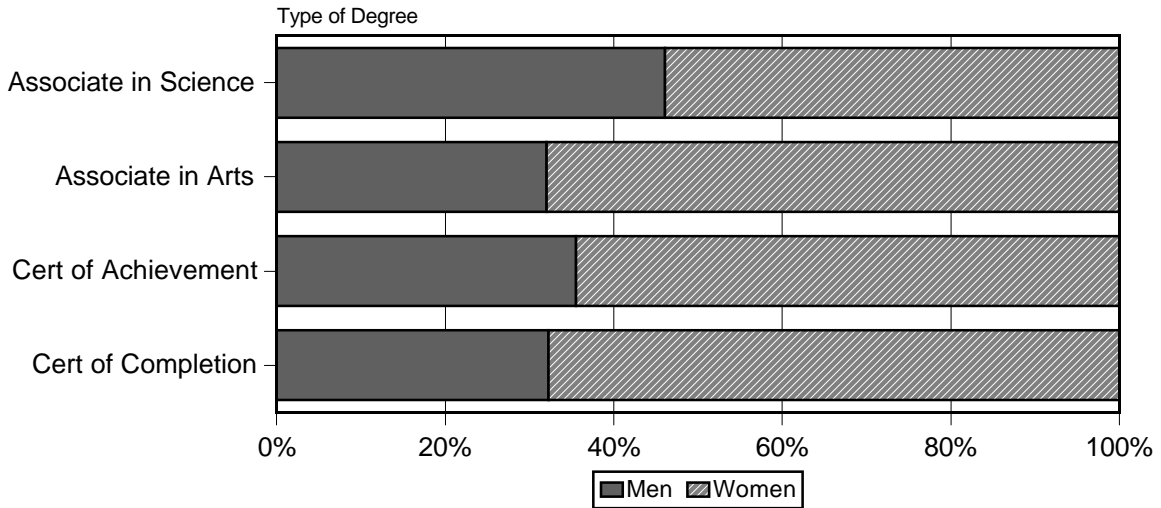
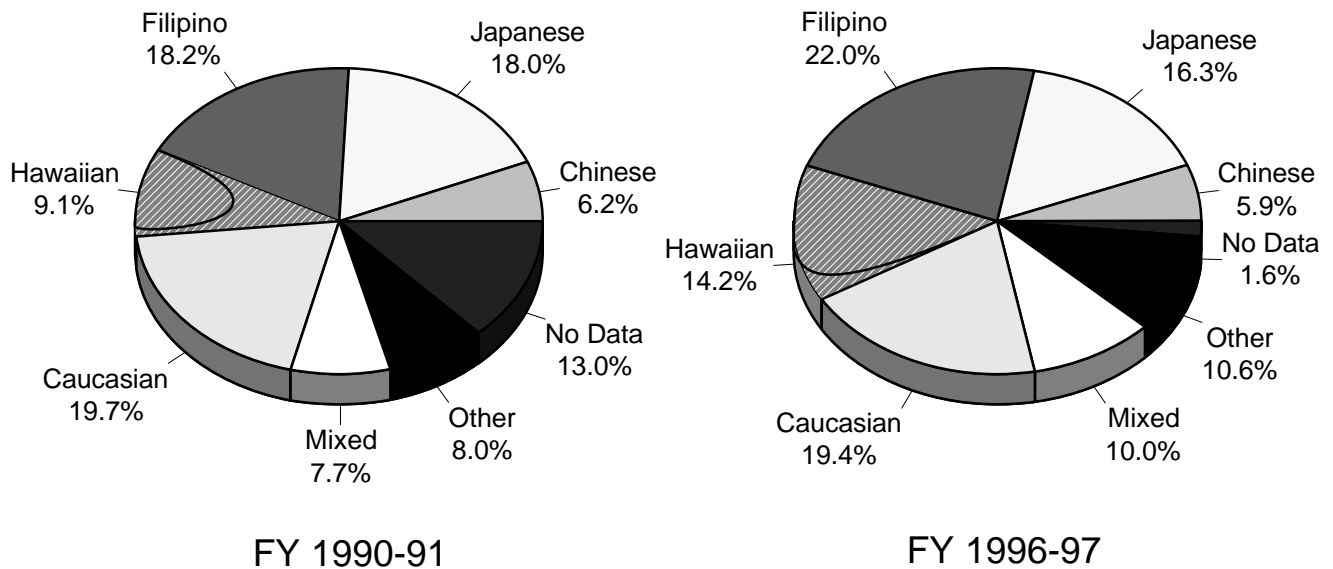

Figure 10
Degrees Earned, By Ethnicity



Note: Ethnicity data is unavailable prior to FY 1990-91 for the community colleges.

TABLE 1
DEGREES AND CERTIFICATES EARNED
UNIVERSITY OF HAWAII, COMMUNITY COLLEGES
FISCAL YEARS (July 1 to June 30) 1986-87 TO 1996-97

CAMPUS / DEGREE TYPE	1986-87	1987-88	1988-89	1989-90	1990-91	1991-92 2/	1992-93	1993-94	1994-95	1995-96	1996-97
TOTAL	2,540	2,345	2,073	2,213	2,235	2,365	2,473	2,386	2,624	2,623	2,676
Percent Change	-4.6	-7.7	-11.6	6.8	1.0	5.8	4.6	-3.5	10.0	0.0	2.0
Certificates of Achievement 1/	434	393	247	274	285	260	316	347	516	422	372
Associate Degrees	2,042	1,937	1,805	1,919	1,950	2,063	2,135	2,022	2,107	2,201	2,304
AA	798	715	719	836	828	841	915	906	954	984	1084
AA (Liberal Arts)	796	713	717	832	824	836	914	904	953	983	1083
AA (Industrial Ed)	2	2	2	4	4	5	1	2	1	1	1
AS	1,244	1,222	1,086	1,083	1,122	1,222	1,220	1,116	1,153	1,217	1,220
No Data	64	15	21	20		42	22	17	1		
HAWAII COMMUNITY COLLEGE	258	254	224	229	268	261	259	269	356	400	417
Percent Change	2.4	-1.6	-11.8	2.2	17.0	-2.6	-0.8	3.9	32.3	12.4	4.3
Certificates of Achievement	56	48	44	54	67	73	18	22	74	69	62
Associate Degrees	202	206	180	175	201	188	240	242	282	331	355
AA (Liberal Arts).....	16	18	20	20	29	19	30	40	56	69	129
AS	186	188	160	155	172	169	210	202	226	262	226
No Data							1	5			
HONOLULU COMMUNITY COLLEGE	598	632	517	482	456	511	490	505	507	546	489
Percent Change	-16.2	5.7	-18.2	-6.8	-5.4	12.1	-4.1	3.1	0.4	7.7	-10.4
Certificates of Achievement	69	89	23	23	9	30	88	92	127	92	69
Associate Degrees	517	543	487	455	447	481	401	413	380	454	420
AA	61	100	81	92	115	100	111	108	115	123	124
AA (Liberal Arts)	59	98	79	88	111	95	110	106	114	122	123
AA (Industrial Ed)	2	2	2	4	4	5	1	2	1	1	1
AS	456	443	406	363	332	381	290	305	265	331	296

TABLE 1(cont.)

CAMPUS / DEGREE TYPE	1986-87	1987-88	1988-89	1989-90	1990-91	1991-92 2/	1992-93	1993-94	1994-95	1995-96	1996-97
No Data	12		7	4			1				
KAPI'OLANI COMMUNITY COLLEGE	511	417	385	407	454	526	549	543	641	580	624
Percent Change	-7.1	-18.4	-7.7	5.7	11.5	15.9	4.4	-1.1	18.0	-9.5	7.6
Certificates of Achievement	136	115	73	73	55	55	66	63	103	72	60
Associate Degrees	331	299	303	328	399	469	483	479	538	508	564
AA (Liberal Arts)	79	74	101	107	110	132	158	155	152	194	214
AS	252	225	202	221	289	337	325	324	386	314	350
No Data	44	3	9	6		2		1			
KAUA'I COMMUNITY COLLEGE	118	101	86	98	110	114	170	126	146	180	187
Percent Change	-16.9	-14.4	-14.9	14.0	12.2	3.6	49.1	-25.9	15.9	23.3	3.9
Certificates of Achievement	43	26	32	22	31	27	42	27	37	36	39
Associate Degrees	73	75	54	76	79	87	128	99	109	144	148
AA (Liberal Arts)	24	19	11	17	13	33	46	27	36	55	49
AS	49	56	43	59	66	54	82	72	73	89	99
No Data	2										
LEEWARD COMMUNITY COLLEGE	744	660	598	655	579	586	560	598	613	550	632
Percent Change	10.1	-11.3	-9.4	9.5	-11.6	1.2	-4.4	6.8	2.5	-10.3	14.9
Certificates of Achievement	76	51	36	45	44	48	46	71	80	55	60
Associate Degrees	668	598	559	606	535	519	495	517	532	495	572
AA (Liberal Arts)	459	375	380	433	395	397	375	397	394	350	409
AS	209	223	179	173	140	122	120	120	138	145	163
No Data		11	3	4		19	19	10	1		

TABLE 1(cont.)

CAMPUS / DEGREE TYPE	1986-87	1987-88	1988-89	1989-90	1990-91	1991-92 2/	1992-93	1993-94	1994-95	1995-96	1996-97
MAUI COMMUNITY COLLEGE	170	163	150	200	239	250	315	216	219	229	216
Percent Change	-3.4	-4.1	-8.0	33.3	19.5	4.6	26.0	-31.4	1.4	4.6	-5.7
Certificates of Achievement	42	52	33	49	76	26	56	69	89	92	79
Associate Degrees	123	110	115	147	163	203	258	146	130	137	137
AA (Liberal Arts)	37	33	27	52	49	51	70	58	68	64	56
AS	86	77	88	95	114	152	188	88	62	73	81
No Data	5	1	2	4		21	1	1			
WINDWARD COMMUNITY COLLEGE ...	141	118	113	142	129	117	130	129	142	138	111
Percent Change	-7.8	-16.3	-4.2	25.7	-9.2	-9.3	11.1	-0.8	10.1	-2.8	-19.6
Certificates of Achievement	12	12	6	8	3	1		3	6	6	3
Associate Degrees	128	106	107	132	126	116	130	126	136	132	108
AA (Liberal Arts)	122	96	99	115	117	109	125	121	133	129	103
AS	6	10	8	17	9	7	5	5	3	3	5
No Data	1			2							

Note: Certificates of Completion are not included in the counts for this table.

1/ Due to inaccuracies in Leeward CC's Fall 1991 file, the file was rerun and the FY 1991-92 degrees data updated. As a result, the totals in this table may not tie to those previously published.

SOURCE: Registrars, University of Hawai'i, Community Colleges; Computer Report 2527.

TABLE 2
DEGREES AND CERTIFICATES EARNED, BY DEGREE, GENDER, AND PROGRAM
UNIVERSITY OF HAWAII, COMMUNITY COLLEGES
JULY 1, 1996 TO JUNE 30, 1997
TABLE 2 (cont.)

CAMPUS / PROGRAM	TOTAL	CERTIFICATES OF ACHIEVEMENT			ASSOCIATE DEGREES		
		SUBTOTAL	MEN	WOMEN	SUBTOTAL	MEN	WOMEN
TOTAL 1/	2,676	372	132	240	2,304	909	1,395
General & Pre-Professional Education	1,084				1,084	347	737
Liberal Arts (Transfer)	1,083				1,083	346	737
Industrial Education (Transfer)	1				1	1	
Vocational Education	1,592	372	132	240	1,220	562	658
Business Education	410	72	9	63	338	68	270
Accounting	190	32	5	27	158	20	138
Data Processing	34	6	2	4	28	15	13
Business Computer Info Systems 2/ ..	11	1		1	10	5	5
Data Processing	10	5	2	3	5	2	3
Info & Computer Science	13				13	8	5
Sales & Management	82	8	1	7	74	31	43
Business Careers	2				2		2
Hotel Operations	18	4		4	14	5	9
Management	24				24	9	15
Sales & Marketing	20	3	1	2	17	10	7
Visitor Ind: Culinary	11	1		1	10	5	5
Visitor Ind: Hospitality	7				7	2	5
Office Admin & Tech	104	26	1	25	78	2	76
Food Service Programs	140	35	20	15	105	67	38
Commercial Baking	4	1	1		3		3
Food Service	135	33	19	14	102	67	35
Food Service, Culinary Arts	1	1		1			
Health Service Programs	361	123	11	112	238	62	176
Associate Degree Nursing	124				124	11	113
Diagnostic Medical Sonography	1	1		1			
Medical Assisting	29	10		10	19	1	18
Medical Lab Technician	19				19	5	14
Mobile Inten Care Tech	7				7	6	1
Occupational Therapy Assistant	17				17	7	10
Physical Therapy Assistant	23				23	15	8
Practical Nursing	112	112	11	101			
Radiologic Technology	14				14	10	4
Respiratory Care	15				15	7	8
Public Service Programs	191	21	6	15	170	53	117
Administration of Justice	54	4	2	2	50	29	21
Early Childhood Education	30	8	1	7	22		22
Fire/Environ Emergency Response 3/ ...	8	2	2		6	6	
Human Services	58	6	1	5	52	5	47
Legal Assistant	34				34	9	25
Occup Environmental Safety Mgt 4/	7	1		1	6	4	2

TABLE 2 (cont.)

CAMPUS / PROGRAM	TOTAL	CERTIFICATES OF ACHIEVEMENT			ASSOCIATE DEGREES		
		SUBTOTAL	MEN	WOMEN	SUBTOTAL	MEN	WOMEN
Technology Programs	484	118	85	33	366	312	54
Aeronautics	17	7	7		10	10	
Agriculture	9				9	6	3
Applied Trades	15				15	12	3
Auto Body Repair & Painting	24	8	8		16	15	1
Automotive Mechanics Tech	102	36	34	2	66	58	8
Boat Maintenance & Repair	4				4	4	
Building Maintenance	1	1	1				
Carpentry	40	3	2	1	37	36	1
Commercial Art	10				10	5	5
Cosmetology	27	17	2	15	10	1	9
Diesel Mechanics Tech	25	7	5	2	18	18	
Drafting & Engineering Aide	9				9	7	2
Drafting Technology /5.....	37	5	5		32	27	5
Electrical Install & Maint Tech	41	2	2		39	37	2
Electronics Technology	29	1	1		28	28	
Fashion Technology	19	9	1	8	10		10
Graphic Art	2	1	1		1	1	
Machine Shop Technology	2				2	2	
Refrigeration & Air Cond Tech	25	5	4	1	20	20	
Sheet Metal & Plastics	3	1	1		2	1	1
Television Production	20	10	6	4	10	7	3
Welding & Sheet Metal Tech	11				11	11	
Welding Technology	12	5	5		7	6	1
No Data	6	3	1	2	3		3

1/ Community college graduates numbered 2568; 102 students earned two degrees/certificates, and 3 students earned three degrees/certificates.

2/ Name change at Kapi'olani CC from Data Processing (AS) and Data Processing, Operations (CA) to Business Computer Information Systems (CA,AS) in Fall 1995.

3/ Name change at Honolulu CC from Fire Science in June 1995.

4/ Name change at Honolulu CC from Occupational Safety & Health in June 1995.

5/ Name change from Architectural Drafting Technology effective Fall 1996. Two options (Architectural and Engineering) established within Drafting Technology effective Fall 1996.

SOURCE: Registrars, University of Hawai'i, Community Colleges; Computer Report 2527.

TABLE 2-A
DEGREES AND CERTIFICATES EARNED, BY DEGREE, GENDER, AND PROGRAM
HAWAI'I COMMUNITY COLLEGE
JULY 1, 1996 TO JUNE 30, 1997

CAMPUS / PROGRAM	TOTAL	CERTIFICATES OF ACHIEVEMENT			ASSOCIATE DEGREES		
		SUBTOTAL	MEN	WOMEN	SUBTOTAL	MEN	WOMEN
HAWAI'I COMMUNITY COLLEGE 1/.....	417	62	26	36	355	159	196
General & Pre-Prof Education (AA)	129				129	42	87
(Liberal Arts-Transfer)							
Vocational Education	288	62	26	36	226	117	109
Business Education	66	12	2	10	54	8	46
Accounting (CA,AS)	27				27	4	23
Data Processing (CA,AS)	10	5	2	3	5	2	3
Sales & Management	4				4	2	2
Sales & Marketing (CA,AS)	4				4	2	2
Office Admin & Tech (CA,AS)	25	7		7	18		18
Food Services	42	18	10	8	24	15	9
Food Service (CA,AS)	42	18	10	8	24	15	9
Health Services	36	16	2	14	20	1	19
Associate Degree Nursing (AS)	20				20	1	19
Practical Nursing (CA)	16	16	2	14			
Public Services	36	3	1	2	33	7	26
Admin of Justice (AS)	13				13	7	6
Early Childhood Educ (CA,AS)	23	3	1	2	20		20
Technology	108	13	11	2	95	86	9
Agriculture (CA,AS)	8				8	5	3
Auto Body Rep & Paint (CA,AS)	7	1	1		6	6	
Auto Mechanics Tech (CA,AS)	24	7	6	1	17	15	2
Carpentry (CA,AS)	17	1		1	16	15	1
Diesel Mechanics (CA,AS)	7	3	3		4	4	
Drafting & Engineer Aide (AS)	9				9	7	2
Elec Inst & Maint Tech (CA,AS)	19	1	1		18	17	1
Electronics Tech (AS)	4				4	4	
Machine Shop Tech (CA,AS) 2/.....	2				2	2	
Weld & Sheet Metal Tech (CA,AS)	11				11	11	

1/ Hawai'i Community College graduates numbered 374; 43 students earned two degrees/certificates.

SOURCE: Registrars, University of Hawai'i, Community Colleges; Computer Report 2527.

TABLE 2-B
DEGREES AND CERTIFICATES EARNED, BY DEGREE, GENDER, AND PROGRAM
HONOLULU COMMUNITY COLLEGE
JULY 1, 1996 TO JUNE 30, 1997

CAMPUS / PROGRAM	TOTAL	CERTIFICATES OF ACHIEVEMENT			ASSOCIATE DEGREES		
		SUBTOTAL	MEN	WOMEN	SUBTOTAL	MEN	WOMEN
HONOLULU COMMUNITY COLLEGE 1/ ..	489	69	40	29	420	249	171
General & Pre-Prof Education (AA)	124				124	46	78
Liberal Arts-Transfer (AA)	123				123	45	78
Industrial Education-Transfer (AA)	1				1	1	
Vocational Education	365	69	40	29	296	203	93
Food Services	4	1	1		3		3
Commercial Baking (CA,AS)	4	1	1		3		3
Public Services	96	6	3	3	90	35	55
Administration of Justice (AS)	32				32	20	12
Fire/Environ Emerg Resp (CA,AS) 2/ ...	8	2	2		6	6	
Human Services (CA,AS)	49	3	1	2	46	5	41
Occup Env Safety Mgt (CA,AS) 3/	7	1		1	6	4	2
Technology	265	62	36	26	203	168	35
Aeronautics (CA,AS)	17	7	7		10	10	
Applied Trades (AS)	15				15	12	3
Auto Body Rep & Paint (CA,AS)	13	6	6		7	6	1
Auto Mechanics Tech (CA,AS)	20	4	4		16	15	1
Boat Maintenance & Repair (AS)	4				4	4	
Carpentry (CA,AS)	19	1	1		18	18	
Commercial Art (AS)	10				10	5	5
Cosmetology (CA,AS)	27	17	2	15	10	1	9
Diesel Mechanics Tech (CA,AS)	18	4	2	2	14	14	
Drafting Technology (CA,AS) /4.....	25	3	3		22	18	4
Elec Inst & Maint Tech (CA,AS)	20	1	1		19	18	1
Electronics Tech (AS)	19				19	19	
Fashion Technology (CA,AS)	18	9	1	8	9		9
Graphic Arts (CA,AS)	1				1	1	
Refrig & Air Cond Tech (CA,AS)	25	5	4	1	20	20	
Sheet Metal & Plastics (CA,AS)	3	1	1		2	1	1
Welding Tech (CA,AS)	11	4	4		7	6	1

1/ Honolulu Community College graduates numbered 478; 10 students earned two degrees/certificates, 1 student earned three degrees/certificates.

2/ Name change from Fire Science in June 1995.

3/ Name change from Occupational Safety & Health in June 1995.

4/ Name change from Architectural Drafting Technology effective Fall 1996. Two options (Architectural and Engineering) established within Drafting Technology effective Fall 1996.

SOURCE: Registrars, University of Hawai'i, Community Colleges; Computer Report 2527.

TABLE 2-C
DEGREES AND CERTIFICATES EARNED, BY DEGREE, GENDER, AND PROGRAM
KAPI'OLANI COMMUNITY COLLEGE
JULY 1, 1996 TO JUNE 30, 1997

CAMPUS / PROGRAM	TOTAL	CERTIFICATES OF ACHIEVEMENT			ASSOCIATE DEGREES		
		SUBTOTAL	MEN	WOMEN	SUBTOTAL	MEN	WOMEN
KAPI'OLANI COMMUNITY COLLEGE 1/	624	60	5	55	564	195	369
General & Pre-Prof Education (AA) (Liberal Arts-Transfer)	214				214	64	150
Vocational Education	410	60	5	55	350	131	219
Business Education	92	8	1	7	84	25	59
Accounting (CA,AS)	44	2		2	42	7	35
Bus Computer Info Sys (CA,AS) 2/	11	1		1	10	5	5
Sales & Management	27	3	1	2	24	13	11
Hotel Operations (AS)	11				11	5	6
Sales & Marketing (CA,AS)	16	3	1	2	13	8	5
Office Admin & Tech (CA,AS)	10	2		2	8		8
Food Services	52	1		1	51	38	13
Food Service (AS)	51				51	38	13
Food Serv, Culinary Art (CA)	1	1		1			
Health Services	232	51	4	47	181	59	122
Associate Degree Nursing (AS)	67				67	8	59
Diagnostic Medical Sonography (CA)	1	1		1			
Medical Assisting (CA,AS)	29	10		10	19	1	18
Medical Lab Technician (CA,AS)	19				19	5	14
Mobile Intensive Care Tech (AS)	7				7	6	1
Occup Therapy Assistant (AS)	17				17	7	10
Physical Therapy Assistant (AS)	23				23	15	8
Practical Nursing (CA)	40	40	4	36			
Radiologic Technology (AS)	14				14	10	4
Respiratory Care (CA,AS)	15				15	7	8
Public Services	34				34	9	25
Legal Assistant (AS)	34				34	9	25

1/ Kapi'olani Community College graduates numbered 613; 11 students earned two degrees/certificates.

2/ Name change from Data Processing (AS) and Data Proc, Operations (CA) to Business Computer Information Systems (CA,AS) in Fall 1995.

SOURCE: Registrars, University of Hawai'i, Community Colleges; Computer Report 2527.

TABLE 2-D
DEGREES AND CERTIFICATES EARNED, BY DEGREE, GENDER, AND PROGRAM
KAUA'I COMMUNITY COLLEGE
JULY 1, 1996 TO JUNE 30, 1997

CAMPUS / PROGRAM	TOTAL	CERTIFICATES OF ACHIEVEMENT			ASSOCIATE DEGREES		
		SUBTOTAL	MEN	WOMEN	SUBTOTAL	MEN	WOMEN
KAUA'I COMMUNITY COLLEGE 1/	187	39	6	33	148	51	97
General & Pre-Prof Education (AA)	49				49	23	26
Liberal Arts - Transfer (AA)	49				49	23	26
Vocational Education	138	39	6	33	99	28	71
Business Education	69	5		5	64	9	55
Accounting (CA,AS)	22	1		1	21	2	19
Sales & Management	18	1		1	17	7	10
Visitor Ind: Culinary (CA,AS)	11	1		1	10	5	5
Visitor Ind: Hospitality (AS)	7				7	2	5
Office Admin & Tech (CA,AS)	29	3		3	26		26
Health Services	39	24	1	23	15	1	14
Associate Degree Nursing (AS)	15				15	1	14
Practical Nursing (CA)	24	24	1	23			
Public Services	7	5		5	2		2
Early Childhood Educ (CA,AS)	7	5		5	2		2
Technology	23	5	5		18	18	
Auto Body Rep & Paint (CA,AS)	4	1	1		3	3	
Auto Mechanics Tech (CA,AS)	7	2	2		5	5	
Carpentry (CA,AS)	4	1	1		3	3	
Elec Inst & Maint Tech (CA,AS)	2				2	2	
Electronics Tech (CA,AS)	6	1	1		5	5	

1/ Kaua'i Community College graduates numbered 187.

SOURCE: Registrars, University of Hawai'i, Community Colleges; Computer Report 2527.

TABLE 2-E
DEGREES AND CERTIFICATES EARNED, BY DEGREE, GENDER, AND PROGRAM
LEEWARD COMMUNITY COLLEGE
JULY 1, 1996 TO JUNE 30, 1997

CAMPUS / PROGRAM	TOTAL	CERTIFICATES OF ACHIEVEMENT			ASSOCIATE DEGREES		
		SUBTOTAL	MEN	WOMEN	SUBTOTAL	MEN	WOMEN
LEEWARD COMMUNITY COLLEGE 1/.....	632	60	30	30	572	197	375
General & Pre-Prof Education (AA) (Liberal Arts-Transfer)	409				409	130	279
Vocational Education	223	60	30	30	163	67	96
Business Education	123	24	3	21	99	24	75
Accounting (CA,AS)	62	15	2	13	47	5	42
Info & Computer Science (AS)	13				13	8	5
Management (CA,AS)	24				24	9	15
Office Admin & Tech (CA,AS)	24	9	1	8	15	2	13
Food Services	18	2		2	16	7	9
Food Service (CA,AS)	18	2		2	16	7	9
Technology	76	31	26	5	45	36	9
Auto Mechanics Tech (CA,AS)	43	18	17	1	25	20	5
Drafting Technology (CA,AS)	12	2	2		10	9	1
Graphic Art (CA,AS)	1	1	1				
Television Production (CA,AS)	20	10	6	4	10	7	3
No Data	6	3	1	2	3		3

1/ Leeward Community College graduates numbered 608; 20 students earned two degrees/certificates, and 2 students earned three degrees/certificates.

SOURCE: Registrars, University of Hawai'i, Community Colleges; Computer Report 2527.

TABLE 2-F
DEGREES AND CERTIFICATES EARNED, BY DEGREE, GENDER, AND PROGRAM
MAUI COMMUNITY COLLEGE
JULY 1, 1996 TO JUNE 30, 1997

CAMPUS / PROGRAM	TOTAL	CERTIFICATES OF ACHIEVEMENT			ASSOCIATE DEGREES		
		SUBTOTAL	MEN	WOMEN	SUBTOTAL	MEN	WOMEN
MAUI COMMUNITY COLLEGE 1/	216	79	24	55	137	30	107
General & Pre-Prof Education (AA)	56				56	14	42
(Liberal Arts-Transfer)							
Vocational Education	160	79	24	55	81	16	65
Business Education	53	21	3	18	32	2	30
Accounting (CA,AS)	33	13	3	10	20	2	18
Sales & Management	9	4		4	5		5
Business Careers (CA,AS)	2				2		2
Hotel Operations (CA,AS)	7	4		4	3		3
Office Admin & Tech (CA,AS)	11	4		4	7		7
Food Services	24	13	9	4	11	7	4
Food Service (CA,AS)	24	13	9	4	11	7	4
Health Services	54	32	4	28	22	1	21
Associate Degree Nursing (AS)	22				22	1	21
Practical Nursing (CA)	32	32	4	28			
Public Services	18	7	2	5	11	2	9
Admin of Justice (AS,CA)	9	4	2	2	5	2	3
Human Services (CA,AS)	9	3		3	6		6
Technology	11	6	6		5	4	1
Agriculture (CA,AS)	1				1	1	
Auto Mechanics Tech (CA,AS)	7	4	4		3	3	
Building Maintenance (CA)	1	1	1				
Fashion Technology (CA,AS)	1				1		1
Welding Technology (CA)	1	1	1				

1/ Maui Community College graduates numbered 197; 19 students earned two degrees/certificates.

SOURCE: Registrars, University of Hawai'i, Community Colleges; Computer Report 2527.

TABLE 2-G
DEGREES AND CERTIFICATES EARNED, BY DEGREE, GENDER, AND PROGRAM
WINDWARD COMMUNITY COLLEGE
JULY 1, 1996 TO JUNE 30, 1997

CAMPUS / PROGRAM	TOTAL	CERTIFICATES OF ACHIEVEMENT			ASSOCIATE DEGREES		
		SUBTOTAL	MEN	WOMEN	SUBTOTAL	MEN	WOMEN
WINDWARD COMMUNITY COLLEGE	111	3	1	2	108	28	80
General & Pre-Prof Education (AA)	103				103	28	75
(Liberal Arts-Transfer)							
Vocational Education	8	3	1	2	5		5
Business Education	7	2		2	5		5
Accounting (CA,AS)	2	1		1	1		1
Office Admin & Tech (CA,AS)	5	1		1	4		4
Technology	1	1	1				
Auto Mechanics Tech (CA)	1	1	1				

1/ Windward Community College graduates numbered 111.

SOURCE: Registrars, University of Hawai'i, Community Colleges; Computer Report 2527.

TABLE 3
DEGREES AND CERTIFICATES EARNED, BY PROGRAM, GENDER, AND ETHNICITY
UNIVERSITY OF HAWAII, COMMUNITY COLLEGES
JULY 1, 1996 TO JUNE 30, 1997

CAMPUS / PROGRAM	GRAND TOTAL	SUB-T ASIAN / PACIFIC	ASIAN / PACIFIC ISLANDER								SUB-T CAU-CASIAN	CAUCASIAN		SUB-T OTHER	OTHER				
			JPN	CHN	KOR	FIL	HWN / PT HA	PAC ISLE	OTH ASN	MIX A/P		CAUC	PORT		HISP	AFR AM	IND / AK	MIX BKGD	NO RESP
TOTAL	2,676	1,752	437	157	31	589	381	46	57	54	519	467	52	405	65	27	3	268	42
Men	1,041	714	188	67	11	265	116	20	22	25	162	142	20	165	21	14	1	103	26
Women	1,635	1,038	249	90	20	324	265	26	35	29	357	325	32	240	44	13	2	165	16
General & Pre-Prof Education	1,084	677	205	85	12	166	131	22	25	31	231	218	13	176	29	14	1	122	10
Men	347	235	76	30	7	62	33	8	7	12	66	62	4	46	5	6		33	2
Women	737	442	129	55	5	104	98	14	18	19	165	156	9	130	24	8	1	89	8
Liberal Arts (Transfer)	1,083	676	205	85	12	166	130	22	25	31	231	218	13	176	29	14	1	122	10
Men	346	234	76	30	7	62	32	8	7	12	66	62	4	46	5	6		33	2
Women	737	442	129	55	5	104	98	14	18	19	165	156	9	130	24	8	1	89	8
Industrial Education (Transfer)	1	1					1												
Men	1	1					1												
Vocational Education	1,592	1,075	232	72	19	423	250	24	32	23	288	249	39	229	36	13	2	146	32
Men	694	479	112	37	4	203	83	12	15	13	96	80	16	119	16	8	1	70	24
Women	898	596	120	35	15	220	167	12	17	10	192	169	23	110	20	5	1	76	8
Business Education	410	301	60	17	6	122	74	7	9	6	67	58	9	42	7	2		29	4
Men	77	53	5	5		25	9	3	4	2	15	14	1	9	1	1		5	2
Women	333	248	55	12	6	97	65	4	5	4	52	44	8	33	6	1		24	2
Accounting	190	144	30	10	3	58	31	6	4	2	28	24	4	18	3	1		14	
Men	25	20	1	2		9	6	2			5	4	1						
Women	165	124	29	8	3	49	25	4	4	2	23	20	3	18	3	1		14	
Data Processing	34	22	5	2		5	6		2	2	4	4		8	1	1		4	2
Men	17	9	1	1		2	2		2	1	2	2		6		1		3	2
Women	17	13	4	1		3	4			1	2	2		2	1			1	
Business Comp Info Sys 1/	11	10	4	1		1			2	2				1				1	
Men	5	4	1						2	1				1				1	
Women	6	6	3	1		1				1									
Data Processing	10	6				1	5							4				2	2
Men	4	1					1							3				1	2
Women	6	5				1	4							1				1	
Info & Computer Science	13	6	1	1		3	1				4	4		3	1	1		1	
Men	8	4		1		2	1				2	2		2		1		1	
Women	5	2	1			1					2	2		1	1				

TABLE 3 (cont.)

CAMPUS / PROGRAM	GRAND TOTAL	SUB-T ASIAN / PACIFIC	ASIAN / PACIFIC ISLANDER								SUB-T CAU-CASIAN	CAUCASIAN		SUB-T OTHER	OTHER			
			JPN	CHN	KOR	FIL	PT HA	HWN / PAC ISLE	OTH ASN	MIX A/P		CAUC	PORT		HISP	AFR AM	IND / AK	MIX BKGD
Sales & Management	82	54	12	3	1	23	11	1	2	1	19	18	1	9	1		7	1
Men	32	21	3	2		11	1	1	2	1	8	8		3			2	
Women	50	33	9	1	1	12	10				11	10	1	6			5	1
Business Careers	2	2	1			1												
Women	2	2	1			1												
Hotel Operations	18	17	5	2		8	1		1		1	1						
Men	5	4	1	1		1			1		1	1						
Women	13	13	4	1		7	1											
Management	24	12	4			7	1				9	9		3			3	
Men	9	5				5					3	3		1			1	
Women	15	7	4			2	1				6	6		2			2	
Sales & Marketing	20	12	1	1		2	5	1	1	1	3	3		5	1		3	1
Men	11	7	1	1		2		1	1	1	2	2		2	1		1	
Women	9	5					5				1	1		3			2	1
Visit Ind: Culinary	11	8	1		1	3	3				2	1	1	1			1	
Men	5	4	1			2	1				1	1						
Women	6	4			1	1	2				1		1	1			1	
Visit Ind: Hospitality	7	3				2	1				4	4						
Men	2	1				1					1	1						
Women	5	2				1	1				3	3						
Office Admin & Tech	104	81	13	2	2	36	26		1	1	16	12	4	7	2		4	1
Men	3	3				3												
Women	101	78	13	2	2	33	26		1	1	16	12	4	7	2		4	1
Food Service Programs	140	93	33	2	5	29	22			2	22	21	1	25	4	1	16	4
Men	87	59	22	2	3	21	9			2	13	13		15	4	1	12	2
Women	53	34	11		2	8	13				9	8	1	10	4		4	2
Commercial Baking	4	4	2			1	1											
Men	1	1	1															
Women	3	3	1			1	1											
Food Service	135	89	31	2	5	28	21			2	22	21	1	24	3	1	16	4
Men	86	58	21	2	3	21	9			2	13	13		15	3	1	12	2
Women	49	31	10		2	7	12				9	8	1	9	3		4	2
Food Service Culinary Arts	1													1	1			
Women	1													1	1			
Health Service Programs	361	227	40	19	4	108	39	7	5	5	93	87	6	41	7	1	31	2
Men	73	52	14	5		19	7	4	2	1	12	11	1	9	2		7	
Women	288	175	26	14	4	89	32	3	3	4	81	76	5	32	5	1	24	2

TABLE 3 (cont.)

CAMPUS / PROGRAM	GRAND TOTAL	SUB-T ASIAN / PACIFIC	ASIAN / PACIFIC ISLANDER								SUB-T CAUCASIAN	CAUCASIAN		SUB-T OTHER	OTHER			
			JPN	CHN	KOR	FIL	PT HA	HWN / PAC ISLE	OTH ASN	MIX A/P		CAUC	PORT		HISP	AFR AM	IND / AK	MIX BKGD
Associate Degree Nursing	124	69	12	3	1	32	15	1	2	3	43	41	2	12	3		7	2
Men	11	7	2			3	1	1			2	2	2	2	1		1	
Women	113	62	10	3	1	29	14		2	3	41	39	2	10	2		6	2
Diagnostic Medical Sonography	1	1				1												
Women	1	1				1												
Medical Assisting	29	24	3	4	1	10	6				3	3		2	1		1	
Men	1	1				1												
Women	28	23	3	4	1	9	6				3	3		2	1		1	
Medical Lab Tech	19	13		3		2			5	2	1	3	3	3	1	1	1	
Men	5	4		1					2	1		1	1					
Women	14	9		2		2			3	1	1	2	2	3	1	1	1	
Mobile Intensive Care Tech	7	5	2	1		1	1				1	1		1			1	
Men	6	5	2	1		1	1				1	1						
Women	1													1			1	
Occupational Therapy Assistant	17	12	4	2		4	2				4	4		1			1	
Men	7	5	1			3	1				2	2						
Women	10	7	3	2		1	1				2	2		1			1	
Physical Therapy Assistant	23	14	3	2		3	4	1		1	4	4		5			5	
Men	15	9	2	1		2	2	1		1	2	2		4			4	
Women	8	5	1	1		1	2				2	2		1			1	
Practical Nursing	112	64	7	2	2	43	10				32	29	3	16	2		14	
Men	11	7	1	1		4	1				2	2		2	1		1	
Women	101	57	6	1	2	39	9				30	27	3	14	1		13	
Radiologic Tech	14	13	6	2		3	1		1					1			1	
Men	10	9	4	1		2	1		1					1			1	
Women	4	4	2	1		1												
Respiratory Care	15	12	3			9					3	2	1					
Men	7	5	2			3					2	1	1					
Women	8	7	1			6					1	1						
Public Service Programs	191	108	23	5	1	28	40	7	2	2	54	43	11	29	5	5	17	2
Men	59	31	5	1		13	8	2	1	1	17	12	5	11	2	2	6	1
Women	132	77	18	4	1	15	32	5	1	1	37	31	6	18	3	3	11	1
Admin of Justice	54	26	5	1		10	7	2		1	17	10	7	11	2	1	7	1
Men	31	16	3	1		9	2	1			9	4	5	6	1	1	4	
Women	23	10	2			1	5	1		1	8	6	2	5	1		3	1
Early Childhood Education	30	19	3			3	12	1			6	5	1	5	1	1	3	
Men	1													1		1		
Women	29	19	3			3	12	1			6	5	1	4	1		3	

TABLE 3 (cont.)

CAMPUS / PROGRAM	GRAND TOTAL	SUB-T ASIAN / PACIFIC	ASIAN / PACIFIC ISLANDER								SUB-T CAUCASIAN	CAUCASIAN		SUB-T OTHER	OTHER									
			JPN	CHN	KOR	FIL	PT HA	PAC ISLE	OTH ASN	MIX A/P		CAUC	PORT		HISP	AFR AM	IND /AK	MIX BKGD	NO RESP					
Commercial Art	10	7	1	1		2	2					1	3	3										
Men	5	4	1	1		2	2						1	1										
Women	5	3										1	2	2										
Cosmetology	27	18	3		2	4	5					4	2	1	1		7	1		1	5			
Men	3	2				1	1						1	1										
Women	24	16	3		2	3	4					4	1		1		7	1		1	5			
Diesel Mechanics Tech	25	11	3	2		2	2	2					4	1	3						9	1		
Men	23	10	3	2		2	1	2					3		3						9	1		
Women	2	1					1						1	1										
Drafting & Engineering Aide	9	6	2				3					1						3	1			2		
Men	7	4	2				1					1						3	1			2		
Women	2	2					2																	
Drafting Tech 4/.....	37	33	5	3		24						1	1	1			3	1	1			1		
Men	32	30	3	3		23						1					2	1	1					
Women	5	3	2			1							1	1			1					1		
Electrical Install & Maint Tech	41	34	5	1		21	7						2	2			5		1		3	1		
Men	39	33	4	1		21	7						1	1			5		1		3	1		
Women	2	1	1										1	1										
Electronics Tech	29	23	7	3		11	1					1	2	2			4	1				3		
Men	29	23	7	3		11	1					1	2	2			4	1				3		
Fashion Tech	19	14	1	5		2	3						2	2			3					3		
Men	1																1					1		
Women	18	14	1	5		2	3						2	2			2					2		
Graphic Art	2	2				2																		
Men	2	2				2																		
Machine Shop Tech	2												1				1						1	
Men	2												1				1						1	
Refrig & Air Cond Tech	25	21	9	2		6	2					1	3	3			1		1					
Men	24	20	9	2		6	1					1	3	3			1		1					
Women	1	1					1																	
Sheet Metal & Plastic	3	1					1										2						2	
Men	2																2						2	
Women	1	1					1																	
Television Production	20	10	4	1		2	3						5	4	1		5		1				4	
Men	13	6	3	1		1	1						3	2	1		4		1				3	
Women	7	4	1			1	2						2	2			1						1	
Welding & Sheet Metal	11	5	2				3						4	3	1		2						1	1
Men	11	5	2				3						4	3	1		2						1	1

TABLE 3 (cont.)

CAMPUS / PROGRAM	GRAND TOTAL	SUB-T ASIAN / PACIFIC	ASIAN / PACIFIC ISLANDER								SUB-T CAU- CASIAN	CAUCASIAN		SUB-T OTHER	OTHER					
			JPN	CHN	KOR	FIL	PT HA	HWN / ISLE	PAC	OTH ASN		MIX A/P	CAUC		PORT	HISP	AFR AM	IND /AK	MIX BKGD	NO RESP
Welding Tech	12	5	2	2					1			4	3	1	3	1			2	
Men	11	5	2	2					1			4	3	1	2	1			1	
Women	1														1				1	
No Data	6	3					2				1				3	1			1	1
Men	1														1					1
Women	5	3					2				1				2	1			1	

1/ Name change at Kapi'olani CC from Data Processing (AS) and Data Processing, Operations (CA) to Business Computer Information Systems (CA,AS) in Fall 1995.

2/ Name change at Honolulu CC from Fire Science in June 1995.

3/ Name change at Honolulu CC from Occupational Safety & Health in June 1995.

4/ Name change from Architectural Drafting Technology effective Fall 1996. Two options (Architectural and Engineering) established within Drafting Technology effective Fall 1996.

SOURCE: Registrars, University of Hawai'i, Community Colleges; Computer Report 2545.

TABLE 3-A
DEGREES AND CERTIFICATES EARNED, BY PROGRAM, GENDER, AND ETHNICITY
HAWAII COMMUNITY COLLEGE
JULY 1, 1996 TO JUNE 30, 1997

CAMPUS / PROGRAM	GRAND TOTAL	SUB-T ASIAN / PACIFIC	ASIAN / PACIFIC ISLANDER								SUB-T CAUCASIAN	CAUCASIAN		SUB-T OTHER	OTHER					
			JPN	CHN	KOR	FIL	HWN /		PAC	OTH		MIX	CAUC		PORT	HISP	AFR AM	IND /AK	MIX BKGD	NO RESP
							PT	HA												
HAWAII COMMUNITY COLLEGE	417	236	53	4	1	54	105	12	2	5	91	69	22	90	8	4	1	50	27	
Men	185	107	25	2		31	38	6	2	3	29	23	6	49	3	4	1	29	12	
Women	232	129	28	2	1	23	67	6		2	62	46	16	41	5			21	15	
General & Pre-Prof Education	129	64	20			9	28	5	1	1	37	33	4	28	2	2		17	7	
Men	42	23	10			4	6	2	1		10	10		9		2		7		
Women	87	41	10			5	22	3		1	27	23	4	19	2			10	7	
Liberal Arts	129	64	20			9	28	5	1	1	37	33	4	28	2	2		17	7	
Men	42	23	10			4	6	2	1		10	10		9		2		7		
Women	87	41	10			5	22	3		1	27	23	4	19	2			10	7	
Vocational Education	288	172	33	4	1	45	77	7	1	4	54	36	18	62	6	2	1	33	20	
Men	143	84	15	2		27	32	4	1	3	19	13	6	40	3	2	1	22	12	
Women	145	88	18	2	1	18	45	3		1	35	23	12	22	3			11	8	
Business Education	66	47	8	2	1	11	21	3		1	12	9	3	7				3	4	
Men	10	3					2	1			4	4		3				1	2	
Women	56	44	8	2	1	11	19	2		1	8	5	3	4				2	2	
Accounting	27	19	3			5	8	2		1	8	6	2							
Men	4	1					1				3	3								
Women	23	18	3			5	7	2		1	5	3	2							
Data Processing	10	6				1	5							4				2	2	
Men	4	1					1							3				1	2	
Women	6	5				1	4							1				1		
Sales & Mgt (Sales & Market)	4	2					1	1			1	1		1					1	
Men	2	1						1			1	1								
Women	2	1					1							1					1	
Office Admin & Tech	25	20	5	2	1	5	7				3	2	1	2				1	1	
Women	25	20	5	2	1	5	7				3	2	1	2				1	1	
Food Services	42	23	6			7	8			2	6	6		13	1	1		7	4	
Men	25	15	4			5	4			2	2	2		8		1		5	2	
Women	17	8	2			2	4				4	4		5	1			2	2	
Health Services	36	14	4	1		4	4	1			15	11	4	7	1			4	2	
Men	3	3		1		1		1												
Women	33	11	4			3	4				15	11	4	7	1			4	2	

TABLE 3-A (cont.)

CAMPUS / PROGRAM	GRAND TOTAL	SUB-T ASIAN / PACIFIC	ASIAN / PACIFIC ISLANDER								SUB-T CAU- CASIAN	CAUCASIAN		SUB-T OTHER	OTHER				
			JPN	CHN	KOR	FIL	PT HA	ISLE	OTH ASN	MIX A/P		CAUC	PORT		HISP	AFR AM	IND /AK	MIX BKGD	NO RESP
Electronics Tech	4	3		1			2							1				1	
Men	4	3		1			2							1				1	
Machine Shop Tech	2										1		1	1					1
Men	2										1		1	1					1
Welding & Sheet Metal Tech	11	5	2					3			4	3	1	2				1	1
Men	11	5	2					3			4	3	1	2				1	1

SOURCE: Registrars, University of Hawai'i, Community Colleges; Computer Report 2545.

TABLE 3-B
DEGREES AND CERTIFICATES EARNED, BY PROGRAM, GENDER, AND ETHNICITY
HONOLULU COMMUNITY COLLEGE
JULY 1, 1996 TO JUNE 30, 1997

CAMPUS / PROGRAM	GRAND TOTAL	SUB-T ASIAN / PACIFIC	ASIAN / PACIFIC ISLANDER								SUB-T CAU-CASIAN	CAUCASIAN		SUB-T OTHER	OTHER				
			JPN	CHN	KOR	FIL	PT HA	PAC ISLE	OTH ASN	MIX A/P		CAUC	PORT		HISP	AFR AM	IND /AK	MIX BKGD	NO RESP
HONOLULU COMMUNITY COLLEGE ..	489	341	74	53	8	112	51	10	21	12	78	71	7	70	10	6	1	42	11
Men	289	209	49	32	3	82	21	4	9	9	38	36	2	42	7	3		21	11
Women	200	132	25	21	5	30	30	6	12	3	40	35	5	28	3	3	1	21	
General & Pre-Prof Education	124	90	17	24	5	20	12	3	6	3	25	24	1	9	1			8	
Men	46	34	9	10	2	6	3	1	1	2	9	9		3				3	
Women	78	56	8	14	3	14	9	2	5	1	16	15	1	6	1			5	
Liberal Arts	123	89	17	24	5	20	11	3	6	3	25	24	1	9	1			8	
Men	45	33	9	10	2	6	2	1	1	2	9	9		3				3	
Women	78	56	8	14	3	14	9	2	5	1	16	15	1	6	1			5	
Industrial Education	1	1					1												
Men	1	1					1												
Vocational Education	365	251	57	29	3	92	39	7	15	9	53	47	6	61	9	6	1	34	11
Men	243	175	40	22	1	76	18	3	8	7	29	27	2	39	7	3		18	11
Women	122	76	17	7	2	16	21	4	7	2	24	20	4	22	2	3	1	16	
Food Services (Commercial Baking) ...	4	4	2			1	1												
Men	1	1	1																
Women	3	3	1			1	1												
Public Services	96	56	12	4		17	14	6	1	2	23	19	4	17	3	4		9	1
Men	38	23	3	1		9	6	2	1	1	7	6	1	8	2	1		4	1
Women	58	33	9	3		8	8	4		1	16	13	3	9	1	3		5	
Admin of Justice	32	17	4	1		7	2	2		1	7	6	1	8	2	1		5	
Men	20	12	2	1		7	1	1			3	2	1	5	1	1		3	
Women	12	5	2				1	1		1	4	4		3	1			2	
Fire/Environ Emergency Resp 1/	8	5					3			1	1	1		2	1				1
Men	8	5					3			1	1	1		2	1				1
Human Services	49	30	6	3		9	8	4			14	11	3	5		1		4	
Men	6	3				1	1	1			2	2		1				1	
Women	43	27	6	3		8	7	3			12	9	3	4		1		3	
Occup Environmental Safety Mgt 2/ ..	7	4	2			1	1				1	1		2		2			
Men	4	3	1			1	1				1	1							
Women	3	1	1											2		2			
Technology	265	191	43	25	3	74	24	1	14	7	30	28	2	44	6	2	1	25	10
Men	204	151	36	21	1	67	12	1	7	6	22	21	1	31	5	2		14	10
Women	61	40	7	4	2	7	12		7	1	8	7	1	13	1		1	11	

TABLE 3-B (cont.)

CAMPUS / PROGRAM	GRAND TOTAL	SUB-T ASIAN / PACIFIC	ASIAN / PACIFIC ISLANDER								SUB-T CAUCASIAN	CAUCASIAN		SUB-T OTHER	OTHER				
			JPN	CHN	KOR	FIL	PT HA	PAC ISLE	OTH ASN	MIX A/P		CAUC	PORT		HISP	AFR AM	IND /AK	MIX BKGD	NO RESP
Aeronautics	17	14	1			10	1				2		2		1				1
Men	17	14	1			10	1				2		2		1				1
Applied Trades	15	4	2			1					1		4	4	7			2	5
Men	12	2	1								1		4	4	6			1	5
Women	3	2	1			1									1			1	
Auto Body Repair & Paint	13	10	4	1		1	2				2		1	1	2		1	1	
Men	12	9	3	1		1	2				2		1	1	2		1	1	
Women	1	1	1																
Auto Mechanics Tech	20	16	4	3		5					3	1	1	1	3			3	
Men	19	16	4	3		5					3	1	1	1	2			2	
Women	1														1			1	
Boat Maintenance & Repair	4	3	1	2									1	1					
Men	4	3	1	2									1	1					
Carpentry	19	15	2	2	1	7	3						2	2	2		1		1
Men	19	15	2	2	1	7	3						2	2	2		1		1
Commercial Art	10	7	1	1		2	2				1		3	3					
Men	5	4	1	1		2							1	1					
Women	5	3					2				1		2	2					
Cosmetology	27	18	3		2	4	5				4		2	1	1	7	1	1	5
Men	3	2				1	1						1	1					
Women	24	16	3		2	3	4				4		1		1	7	1	1	5
Diesel Mechanics Tech	18	10	3	2		2	2		1				2	1	1	6			5
Men	16	9	3	2		2	1		1				1	1	1	6			5
Women	2	1					1						1	1					1
Drafting Tech ./3.....	25	21	2	3		15						1	1	1	3	1	1		1
Men	21	19	1	3		14						1		2	2	1	1		
Women	4	2	1			1							1	1	1				1
Electrical Install & Maint Tech	20	18	1	1		14	2						1	1	1				1
Men	19	18	1	1		14	2							1	1				1
Women	1												1	1					
Electronics Tech	19	14	7	2		4					1		2	2	3	1			2
Men	19	14	7	2		4					1		2	2	3	1			2
Fashion Tech	18	13	1	4		2	3				3		2	2	3				3
Men	1														1				1
Women	17	13	1	4		2	3				3		2	2	2				2

TABLE 3-B (cont.)

CAMPUS / PROGRAM	GRAND TOTAL	SUB-T ASIAN / PACIFIC	ASIAN / PACIFIC ISLANDER								SUB-T CAU- CASIAN	CAUCASIAN		SUB-T OTHER	OTHER				
			JPN	CHN	KOR	FIL	PT HA	ISLE	OTH ASN	MIX A/P		CAUC	PORT		HISP	AFR AM	IND /AK	MIX BKGD	NO RESP
Graphic Art	1	1				1													
Men	1	1				1													
Refrig & Air Cond Tech	25	21	9	2		6	2			1	1	3	3	1	1				
Men	24	20	9	2		6	1			1	1	3	3	1	1				
Women	1	1					1												
Sheet Metal & Plastic	3	1					1							2					2
Men	2													2					2
Women	1	1					1												
Welding Tech	11	5	2	2			1					3	3	3	1				2
Men	10	5	2	2			1					3	3	2	1				1
Women	1													1					1

1/ Name change from Fire Science in June 1995.

2/ Name change from Occupational Safety & Health in June 1995.

3/ Name change from Architectural Drafting Technology effective Fall 1996. Two options (Architectural and Engineering) established within Drafting Technology effective Fall 1996.

SOURCE: Registrars, University of Hawai'i, Community Colleges; Computer Report 2545.

TABLE 3-C
DEGREES AND CERTIFICATES EARNED, BY PROGRAM, GENDER, AND ETHNICITY
KAPI'OLANI COMMUNITY COLLEGE
JULY 1, 1996 TO JUNE 30, 1997

CAMPUS / PROGRAM	GRAND TOTAL	SUB-T ASIAN / PACIFIC	ASIAN / PACIFIC ISLANDER								SUB-T CAU-CASIAN	CAUCASIAN		SUB-T OTHER	OTHER				
			JPN	CHN	KOR	FIL	PT HA	PAC ISLE	OTH ASN	MIX A/P		CAUC	PORT		HISP	AFR AM	IND /AK	MIX BKGD	NO RESP
KAPI'OLANI COMMUNITY COLLEGE ...	624	465	136	67	19	129	58	16	26	14	95	91	4	64	14	1	49		
Men	200	147	48	18	8	38	15	6	9	5	37	35	2	16	3		13		
Women	424	318	88	49	11	91	43	10	17	9	58	56	2	48	11	1	36		
General & Pre-Prof Education	214	159	59	34	6	22	14	7	11	6	30	27	3	25	4		21		
Men	64	47	15	8	5	7	5	2	3	2	12	11	1	5	1		4		
Women	150	112	44	26	1	15	9	5	8	4	18	16	2	20	3		17		
Liberal Arts	214	159	59	34	6	22	14	7	11	6	30	27	3	25	4		21		
Men	64	47	15	8	5	7	5	2	3	2	12	11	1	5	1		4		
Women	150	112	44	26	1	15	9	5	8	4	18	16	2	20	3		17		
Vocational Education	410	306	77	33	13	107	44	9	15	8	65	64	1	39	10	1	28		
Men	136	100	33	10	3	31	10	4	6	3	25	24	1	11	2		9		
Women	274	206	44	23	10	76	34	5	9	5	40	40		28	8	1	19		
Business Education	92	75	18	12	3	17	10	3	9	3	10	10		7	2		5		
Men	26	20	3	4		4	2	1	4	2	3	3		3	1		2		
Women	66	55	15	8	3	13	8	2	5	1	7	7		4	1		3		
Accounting	44	38	6	8	2	11	4	3	4		4	4		2	1		1		
Men	7	6		2		1	2	1			1	1							
Women	37	32	6	6	2	10	2	2	4		3	3		2	1		1		
Bus Computer Info Systems 1/	11	10	4	1		1			2	2				1			1		
Men	5	4	1						2	1				1			1		
Women	6	6	3	1		1				1									
Sales & Management	27	20	5	3		4	5		2	1	3	3		4	1		3		
Men	14	10	2	2		3			2	1	2	2		2	1		1		
Women	13	10	3	1		1	5				1	1		2			2		
Hotel Operations	11	10	4	2		2	1		1		1	1							
Men	5	4	1	1		1			1		1	1							
Women	6	6	3	1		1	1												
Sales & Marketing	16	10	1	1		2	4		1	1	2	2		4	1		3		
Men	9	6	1	1		2			1	1	1	1		2	1		1		
Women	7	4					4				1	1		2			2		
Office Admin & Tech	10	7	3		1	1	1		1		3	3							
Women	10	7	3		1	1	1		1		3	3							
Food Services	52	40	20	2	5	9	4				7	7		5	3		2		
Men	38	30	15	2	3	8	2				7	7		1			1		
Women	14	10	5		2	1	2							4	3		1		

TABLE 3-C (cont.)

CAMPUS / PROGRAM	GRAND TOTAL	SUB-T ASIAN / PACIFIC	ASIAN / PACIFIC ISLANDER								SUB-T CAUCASIAN	CAUCASIAN		SUB-T OTHER	OTHER			
			JPN	CHN	KOR	FIL	PT HA	PAC ISLE	OTH ASN	MIX A/P		CAUC	PORT		HISP	AFR AM	IND /AK	MIX BKGD
Food Service	51	40	20	2	5	9	4					7	7		4	2		2
Men	38	30	15	2	3	8	2					7	7		1			1
Women	13	10	5		2	1	2								3	2		1
Food Service Culinary Arts	1														1	1		
Women	1														1	1		
Health Services	232	169	32	18	4	76	23	6	5	5		38	37	1	25	5	1	19
Men	63	46	14	4		17	5	3	2	1		11	10	1	6	1		5
Women	169	123	18	14	4	59	18	3	3	4		27	27		19	4	1	14
Associate Degree Nursing	67	46	8	3	1	22	7		2	3		14	14		7	3		4
Men	8	5	2			3						2	2		1	1		
Women	59	41	6	3	1	19	7		2	3		12	12		6	2		4
Diagnostic Medical Sonography	1	1				1												
Women	1	1				1												
Medical Assisting	29	24	3	4	1	10	6					3	3		2	1		1
Men	1	1				1												
Women	28	23	3	4	1	9	6					3	3		2	1		1
Medical Lab Tech	19	13		3		2		5	2	1		3	3		3	1	1	1
Men	5	4		1				2	1			1	1					
Women	14	9		2		2		3	1	1		2	2		3	1	1	1
Mobile Intensive Care Tech	7	5	2	1		1	1					1	1		1			1
Men	6	5	2	1		1	1					1	1					
Women	1														1			1
Occupational Therapy Assistant	17	12	4	2		4	2					4	4		1			1
Men	7	5	1			3	1					2	2					
Women	10	7	3	2		1	1					2	2		1			1
Physical Therapy Assistant	23	14	3	2		3	4	1		1		4	4		5			5
Men	15	9	2	1		2	2	1		1		2	2		4			4
Women	8	5	1	1		1	2					2	2		1			1
Practical Nursing	40	29	3	1	2	21	2					6	6		5			5
Men	4	3	1			2						1	1					
Women	36	26	2	1	2	19	2					5	5		5			5
Radiologic Tech	14	13	6	2		3	1			1					1			1
Men	10	9	4	1		2	1			1					1			1
Women	4	4	2	1		1												
Respiratory Care	15	12	3			9						3	2	1				
Men	7	5	2			3						2	1	1				
Women	8	7	1			6						1	1					

TABLE 3-C (cont.)

CAMPUS / PROGRAM	GRAND TOTAL	SUB-T ASIAN / PACIFIC	ASIAN / PACIFIC ISLANDER								SUB-T CAU- CASIAN	CAUCASIAN		SUB-T OTHER	OTHER			
			JPN	CHN	KOR	FIL	PT HA	ISLE	ASN	A/P		CAUC	PORT		HISP	AFR AM	IND / AK	MIX BKGD
Public Services (Legal Assistant)	34	22	7	1	1	5	7				1	10	10	2				2
Men	9	4	1			2	1					4	4	1				1
Women	25	18	6	1	1	3	6				1	6	6	1				1

1/ Name change from Data Processing (AS) and Data Processing, Operations (CA) to Business Computer Information Systems (CA,AS) in Fall 1995.

SOURCE: Registrars, University of Hawai'i, Community Colleges; Computer Report 2545.

TABLE 3-D
DEGREES AND CERTIFICATES EARNED, BY PROGRAM, GENDER, AND ETHNICITY
KAUA'I COMMUNITY COLLEGE
JULY 1, 1996 TO JUNE 30, 1997

CAMPUS / PROGRAM	GRAND TOTAL	SUB-T ASIAN / PACIFIC	ASIAN / PACIFIC ISLANDER							SUB-T CAU- CASIAN	CAUCASIAN		SUB-T OTHER	OTHER						
			JPN	CHN	KOR	FIL	PT HA	ISLE	OTH		MIX	A/P		CAUC	PORT	HISP	AFR AM	IND /AK	MIX BKGD	NO RESP
KAUA'I COMMUNITY COLLEGE	187	124	22	1	1	63	34			3	50	46	4	13	3	1		9		
Men	57	40	7			20	11			2	11	10	1	6	2	1		3		
Women	130	84	15	1	1	43	23			1	39	36	3	7	1			6		
General & Pre-Prof Education	49	29	11	1		8	6			3	17	15	2	3				3		
Men	23	14	5			4	3			2	8	7	1	1				1		
Women	26	15	6	1		4	3			1	9	8	1	2				2		
Liberal Arts	49	29	11	1		8	6			3	17	15	2	3				3		
Men	23	14	5			4	3			2	8	7	1	1				1		
Women	26	15	6	1		4	3			1	9	8	1	2				2		
Vocational Education	138	95	11		1	55	28				33	31	2	10	3	1		6		
Men	34	26	2			16	8				3	3		5	2	1		2		
Women	104	69	9		1	39	20				30	28	2	5	1			4		
Business Education	69	53	8		1	27	17				12	10	2	4	1			3		
Men	9	7	1			4	2				2	2								
Women	60	46	7		1	23	15				10	8	2	4	1			3		
Accounting	22	18	3			11	4				3	3		1				1		
Men	2	2				1	1													
Women	20	16	3			10	3				3	3		1				1		
Sales & Management	18	11	1		1	5	4				6	5	1	1				1		
Men	7	5	1			3	1				2	2								
Women	11	6			1	2	3				4	3	1	1				1		
Visitor Ind: Culinary	11	8	1		1	3	3				2	1	1	1				1		
Men	5	4	1			2	1				1	1								
Women	6	4			1	1	2				1		1	1				1		
Visitor Ind: Hospitality	7	3				2	1				4	4								
Men	2	1				1					1	1								
Women	5	2				1	1				3	3								
Office Admin & Tech	29	24	4			11	9				3	2	1	2	1			1		
Women	29	24	4			11	9				3	2	1	2	1			1		
Health Services	39	18	2			14	2				18	18		3	1			2		
Men	2													2	1			1		
Women	37	18	2			14	2				18	18		1				1		

TABLE 3-D (cont.)

CAMPUS / PROGRAM	GRAND TOTAL	SUB-T ASIAN / PACIFIC	ASIAN / PACIFIC ISLANDER								SUB-T CAUCASIAN	CAUCASIAN		SUB-T OTHER	OTHER				
			JPN	CHN	KOR	FIL	PT HA	HWN / PAC ISLE	OTH ASN	MIX A/P		CAUC	PORT		HISP	AFR AM	IND / AK	MIX BKGD	NO RESP
Associate Degree Nursing	15	6	1				4	1				8	8		1				1
Men	1														1				1
Women	14	6	1				4	1				8	8						
Practical Nursing	24	12	1				10	1				10	10		2	1			1
Men	1														1	1			
Women	23	12	1				10	1				10	10		1				1
Public Services (Early Childhood Ed) ..	7	5					2	3				2	2						
Women	7	5					2	3				2	2						
Technology	23	19	1				12	6				1	1		3	1	1		1
Men	23	19	1				12	6				1	1		3	1	1		1
Women																			
Auto Body Repair & Paint	4	3					2	1							1				1
Men	4	3					2	1							1				1
Auto Mechanics Tech	7	5	1				2	2				1	1		1	1			
Men	7	5	1				2	2				1	1		1	1			
Carpentry	4	4					3	1											
Men	4	4					3	1											
Electrical Install & Maint Tech	2	1						1							1		1		
Men	2	1						1							1		1		
Electronics Tech	6	6					5	1											
Men	6	6					5	1											

SOURCE: Registrars, University of Hawai'i, Community Colleges; Computer Report 2545.

TABLE 3-E
DEGREES AND CERTIFICATES EARNED, BY PROGRAM, GENDER, AND ETHNICITY
LEEWARD COMMUNITY COLLEGE
JULY 1, 1996 TO JUNE 30, 1997

CAMPUS / PROGRAM	GRAND TOTAL	SUB-T ASIAN / PACIFIC	ASIAN / PACIFIC ISLANDER								SUB-T CAUCASIAN	CAUCASIAN		SUB-T OTHER	OTHER					
			JPN	CHN	KOR	FIL	PT HA	ISLE	OTH	MIX		A/P	CAUC		PORT	HISP	AFR AM	IND /AK	MIX BKGD	NO RESP
LEEWARD COMMUNITY COLLEGE	632	396	117	19	1	158	73	5	6	17	110	103	7	126	22	14	1	85	4	
Men	227	160	48	11		74	18	2	1	6	27	23	4	40	3	6		28	3	
Women	405	236	69	8	1	84	55	3	5	11	83	80	3	86	19	8	1	57	1	
General & Pre-Prof Education	409	249	76	14		90	45	4	5	15	72	69	3	88	16	11	1	57	3	
Men	130	92	28	8		38	10	1	1	6	16	14	2	22	2	4		14	2	
Women	279	157	48	6		52	35	3	4	9	56	55	1	66	14	7	1	43	1	
Liberal Arts	409	249	76	14		90	45	4	5	15	72	69	3	88	16	11	1	57	3	
Men	130	92	28	8		38	10	1	1	6	16	14	2	22	2	4		14	2	
Women	279	157	48	6		52	35	3	4	9	56	55	1	66	14	7	1	43	1	
Vocational Education	223	147	41	5	1	68	28	1	1	2	38	34	4	38	6	3		28	1	
Men	97	68	20	3		36	8	1			11	9	2	18	1	2		14	1	
Women	126	79	21	2	1	32	20		1	2	27	25	2	20	5	1		14		
Business Education	123	75	18	3	1	37	13	1		2	29	26	3	19	4	2		13		
Men	27	18	1	1		12	3	1			6	5	1	3		1		2		
Women	96	57	17	2	1	25	10			2	23	21	2	16	4	1		11		
Accounting	62	43	13	2	1	16	9	1		1	9	8	1	10	2	1		7		
Men	7	6	1			2	2	1			1		1							
Women	55	37	12	2	1	14	7			1	8	8		10	2	1		7		
Data Processing (Info & Comp Sci) ..	13	6	1	1		3	1				4	4		3	1	1		1		
Men	8	4		1		2	1				2	2		2		1		1		
Women	5	2	1			1					2	2		1	1					
Sales & Management (Mgt)	24	12	4			7	1				9	9		3				3		
Men	9	5				5					3	3		1				1		
Women	15	7	4			2	1				6	6		2				2		
Office Admin & Tech	24	14				11	2			1	7	5	2	3	1			2		
Men	3	3				3														
Women	21	11				8	2			1	7	5	2	3	1			2		
Food Services (Food Service)	18	11	2			4	5				3	3		4				4		
Men	7	2				1	1				2	2		3				3		
Women	11	9	2			3	4				1	1		1				1		
Technology	76	58	21	2		25	10				6	5	1	12	1	1		10		
Men	62	48	19	2		23	4				3	2	1	11	1	1		9		
Women	14	10	2			2	6				3	3		1				1		

TABLE 3-E (cont.)

CAMPUS / PROGRAM	GRAND TOTAL	SUB-T ASIAN / PACIFIC	ASIAN / PACIFIC ISLANDER								SUB-T CAU- CASIAN	CAUCASIAN		SUB-T OTHER	OTHER					
			JPN	CHN	KOR	FIL	PT HA	PAC ISLE	OTH ASN	MIX A/P		CAUC	PORT		AFR HISP	IND AM	MIX /AK BKGD	NO RESP		
Auto Mechanics Tech	43	35	14	1		13	7					1	1		7		1		6	
Men	37	30	14	1		12	3								7		1		6	
Women	6	5				1	4					1	1							
Drafting Tech	12	12	3			9														
Men	11	11	2			9														
Women	1	1	1																	
Graphic Art	1	1				1														
Men	1	1				1														
Television Production	20	10	4	1		2	3					5	4	1	5		1		4	
Men	13	6	3	1		1	1					3	2	1	4		1		3	
Women	7	4	1			1	2					2	2		1				1	
No Data	6	3				2									3		1		1	1
Men	1														1					1
Women	5	3				2									2		1		1	

SOURCE: Registrars, University of Hawai'i, Community Colleges; Computer Report 2545.

TABLE 3-F
DEGREES AND CERTIFICATES EARNED, BY PROGRAM, GENDER, AND ETHNICITY
MAUI COMMUNITY COLLEGE
JULY 1, 1996 TO JUNE 30, 1997

CAMPUS / PROGRAM	GRAND TOTAL	SUB-T ASIAN / PACIFIC	ASIAN / PACIFIC ISLANDER								SUB-T CAUCASIAN	CAUCASIAN		SUB-T OTHER	OTHER				
			JPN	CHN	KOR	FIL	PT HA	ISLE	ASN	MIX A/P		CAUC	PORT		HISP	AFR AM	IND /AK	MIX BKGD	NO RESP
MAUI COMMUNITY COLLEGE	216	133	19	12		68	33		1		58	50	8	25	3		22		
Men	54	34	5	3		19	7				12	7	5	8	2		6		
Women	162	99	14	9		49	26		1		46	43	3	17	1		16		
General & Pre-Prof Education	56	36	7	11		12	5		1		14	14		6	1		5		
Men	14	9	3	3		2	1				3	3		2	1		1		
Women	42	27	4	8		10	4		1		11	11		4			4		
Liberal Arts	56	36	7	11		12	5		1		14	14		6	1		5		
Men	14	9	3	3		2	1				3	3		2	1		1		
Women	42	27	4	8		10	4		1		11	11		4			4		
Vocational Education	160	97	12	1		56	28				44	36	8	19	2		17		
Men	40	25	2			17	6				9	4	5	6	1		5		
Women	120	72	10	1		39	22				35	32	3	13	1		12		
Business Education	53	45	7			30	8				3	2	1	5			5		
Men	5	5				5													
Women	48	40	7			25	8				3	2	1	5			5		
Accounting	33	25	5			15	5				3	2	1	5			5		
Men	5	5				5													
Women	28	20	5			10	5				3	2	1	5			5		
Sales & Management	9	9	2			7													
Women	9	9	2			7													
Business Careers	2	2	1			1													
Women	2	2	1			1													
Hotel Operations	7	7	1			6													
Women	7	7	1			6													
Office Admin & Tech	11	11				8	3												
Women	11	11				8	3												
Food Services (Food Service)	24	15	3			8	4				6	5	1	3			3		
Men	16	11	2			7	2				2	2		3			3		
Women	8	4	1			1	2				4	3	1						
Health Services	54	26	2			14	10				22	21	1	6			6		
Men	5	3				1	2				1	1		1			1		
Women	49	23	2			13	8				21	20	1	5			5		
Associate Degree Nursing	22	9				4	5				12	11	1	1			1		
Men	1	1					1												
Women	21	8				4	4				12	11	1	1			1		

TABLE 3-F (cont.)

CAMPUS / PROGRAM	GRAND TOTAL	SUB-T ASIAN / PACIFIC	ASIAN / PACIFIC ISLANDER								SUB-T CAU- CASIAN	CAUCASIAN		SUB-T OTHER	OTHER			
			JPN	CHN	KOR	FIL	PT HA	PAC ISLE	OTH ASN	MIX A/P		CAUC	PORT		HISP	AFR AM	IND /AK	MIX BKGD
Practical Nursing	32	17	2			10	5					10	10		5			5
Men	4	2				1	1					1	1		1			1
Women	28	15	2			9	4					9	9		4			4
Public Services	18	4						4				11	7	4	3	1		2
Men	4											4		4				
Women	14	4						4				7	7		3	1		2
Admin of Justice	9	2						2				6	2	4	1			1
Men	4											4		4				
Women	5	2						2				2	2		1			1
Human Services	9	2						2				5	5		2	1		1
Women	9	2						2				5	5		2	1		1
Technology	11	7		1		4	2					2	1	1	2	1		1
Men	10	6				4	2					2	1	1	2	1		1
Women	1	1		1														
Agriculture	1											1	1					
Men	1											1	1					
Auto Mechanics Tech	7	5				3	2								2	1		1
Men	7	5				3	2								2	1		1
Building Maintenance	1	1				1												
Men	1	1				1												
Fashion Tech	1	1		1														
Women	1	1		1														
Welding Tech	1											1		1				
Men	1											1		1				

SOURCE: Registrars, University of Hawai'i, Community Colleges; Computer Report 2545.

TABLE 3-G
DEGREES AND CERTIFICATES EARNED, BY PROGRAM, GENDER, AND ETHNICITY
WINDWARD COMMUNITY COLLEGE
JULY 1, 1996 TO JUNE 30, 1997

CAMPUS / PROGRAM	GRAND TOTAL	SUB-T ASIAN / PACIFIC	ASIAN / PACIFIC ISLANDER								SUB-T CAU- CASIAN	CAUCASIAN		SUB-T OTHER	OTHER				
			JPN	CHN	KOR	HWN /		PAC	OTH	MIX		CAUC	PORT		AFR	IND	MIX	NO	
						FIL	PT HA												ISLE
WINDWARD COMMUNITY COLLEGE .	111	57	16	1	1	5	27	3	1	3	37	37	17	5	1	11			
Men	29	17	6	1		1	6	2	1		8	8	4	1		3			
Women	82	40	10		1	4	21	1		3	29	29	13	4	1	8			
General & Pre-Prof Education	103	50	15	1	1	5	21	3	1	3	36	36	17	5	1	11			
Men	28	16	6	1		1	5	2	1		8	8	4	1		3			
Women	75	34	9		1	4	16	1		3	28	28	13	4	1	8			
Liberal Arts	103	50	15	1	1	5	21	3	1	3	36	36	17	5	1	11			
Men	28	16	6	1		1	5	2	1		8	8	4	1		3			
Women	75	34	9		1	4	16	1		3	28	28	13	4	1	8			
Vocational Education	8	7	1				6				1	1							
Men	1	1					1												
Women	7	6	1				5				1	1							
Business Education	7	6	1				5				1	1							
Men	7	6	1				5				1	1							
Women																			
Accounting	2	1					1				1	1							
Women	2	1					1				1	1							
Office Admin & Tech	5	5	1				4												
Women	5	5	1				4												
Technology (Auto Mech Tech)	1	1					1												
Men	1	1					1												

SOURCE: Registrars, University of Hawai'i, Community Colleges; Computer Report 2545.

APPENDIX 1
 CERTIFICATES OF COMPLETION AWARDED
 UNIVERSITY OF HAWAI'I, COMMUNITY COLLEGES
 JULY 1, 1996 TO JUNE 30, 1997

CAMPUS / PROGRAM	TOTAL	MEN	WOMEN
TOTAL	285	92	193
Agriculture	2	1	1
Automotive Mechanics Tech	1	1	
Business Careers	14	5	9
Business Computers Info Systems	2		2
Commercial Music	2	2	
Data Processing	1		1
Dental Assisting	20	3	17
Drafting Technology	1	1	
Early Childhood	2		2
Emergency Medical Tech	1	1	
Entrepreneurship	2		2
Facilities Engr Tech	7	6	1
Food Service	76	39	37
Hotel Operations	8	1	7
Human Services	36	5	31
Nurses Aide Training	51	9	42
Office Admin & Tech	34	3	31
Plant Landscaping	3	3	
Television Production	18	11	7
Visitor Industry: Culinary	1	1	
Visitor Industry: Hotel Operations	2		2
Workplace Readiness	1		1
HAWAI'I COMMUNITY COLLEGE	68	23	45
Early Childhood	2		2
Food Service	31	17	14
Hotel Operations	6	1	5
Human Services	17	5	12
Office Admin & Tech	12		12
HONOLULU COMMUNITY COLLEGE ..	19		19
Human Services	19		19
KAPI'OLANI COMMUNITY COLLEGE ..	41	8	33
Business Computers Info Systems 1/ ..	2		2
Dental Assisting	20	3	17
Emergency Medical Tech	1	1	
Entrepreneurship	2		2
Nursing Aide Training	15	4	11
Office Admin & Tech	1		1
KAUA'I COMMUNITY COLLEGE	22	7	15
Facilities Engr Tech	7	6	1
Nurses Aide Training	9		9

APPENDIX 1 (cont.)

CAMPUS / PROGRAM	TOTAL	MEN	WOMEN
Office Admin & Tech	2		2
Visitor Industry: Culinary	1	1	
Visitor Industry: Hotel Operations	2		2
Workplace Readiness	1		1
LEEWARD COMMUNITY COLLEGE	85	40	45
Automotive Mechanics Tech	1	1	
Commercial Music	2	2	
Drafting Technology	1	1	
Food Service 2/	45	22	23
Office Admin & Tech	18	3	15
Television Production	18	11	7
MAUI COMMUNITY COLLEGE	43	10	33
Business Careers 3/	14	5	9
Hotel Operations	2		2
Nurses Aide Training	27	5	22
WINDWARD COMMUNITY COLLEGE ...	7	4	3
Agriculture	2	1	1
Data Processing	1		1
Office Admin & Tech	1		1
Plant Landscaping	3	3	

1/ Name change from Data Processing in Fall 1995.

2/ Includes specializations for: Dining Room, Prep Cook, Short Order Cookery, etc.

3/ Includes specializations in: Sales & Marketing, Small Business Management, and Supervision.

SOURCE: Registrars, University of Hawai'i, Community Colleges; Computer Report 2527.