

**DEGREES AND CERTIFICATES EARNED**

**UNIVERSITY OF HAWAI'I AT HILO**

**FISCAL YEAR 1999-00**

**Institutional Research Office**

**University of Hawaii**

**September 2000**

**File Reference: Management and Planning Support Folder, Students**

**Reports available online at: <http://www.hawaii.edu/iro/maps.htm>**

# University of Hawai'i at Hilo - FY 1999-00

## Figure 1 Degrees Earned, By College

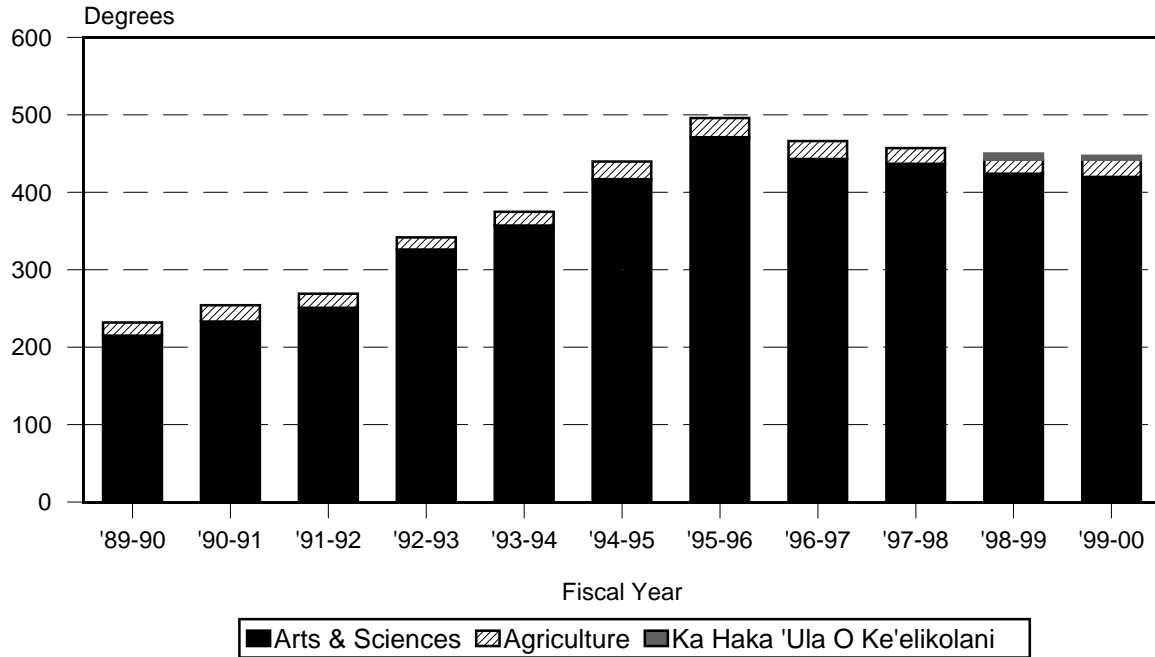

## Figure 2 Degrees Earned, By Type of Degree

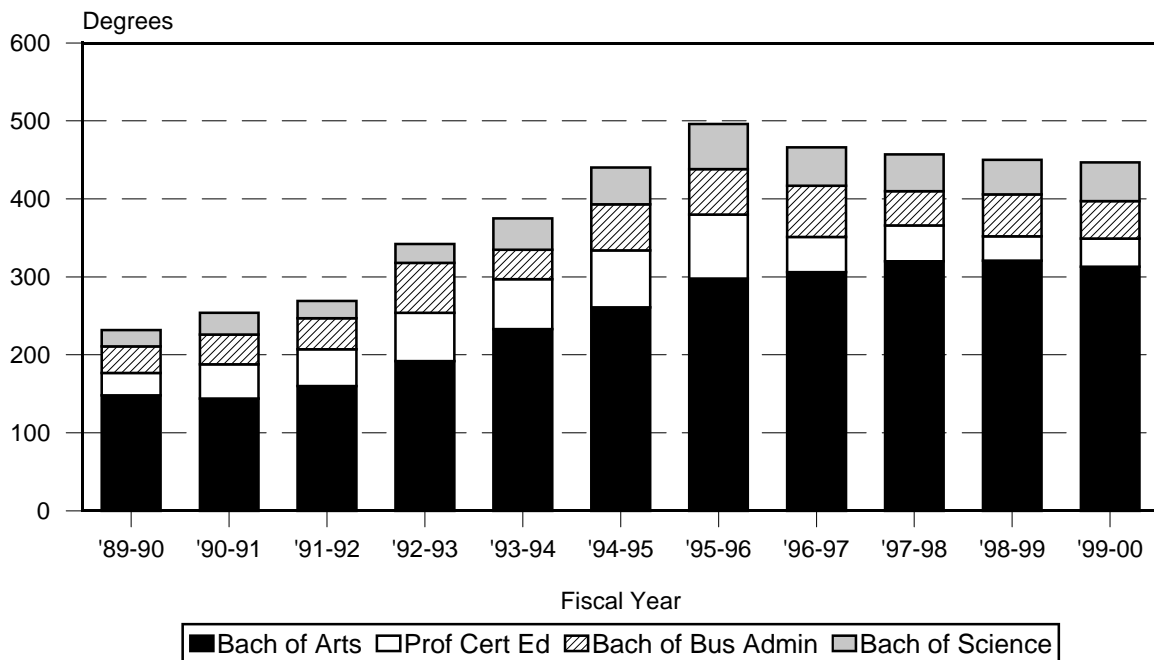

# University of Hawai'i at Hilo - FY 1999-00

## Figure 3 Degrees Earned, By Gender

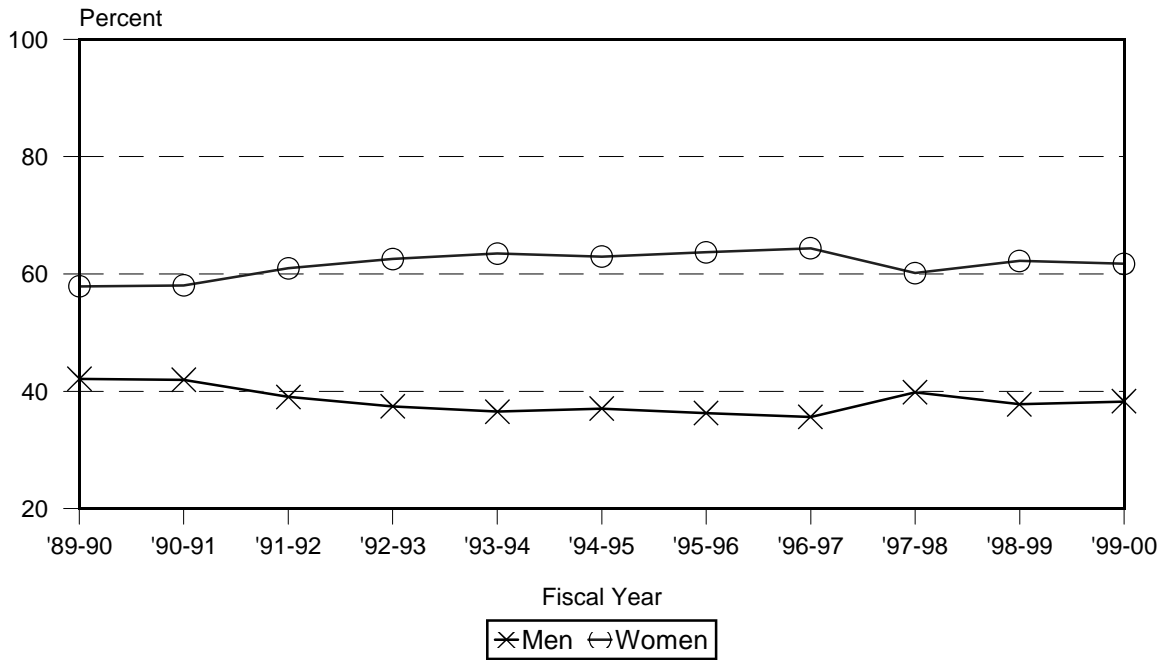

## Figure 4 Degrees Earned, By Ethnicity

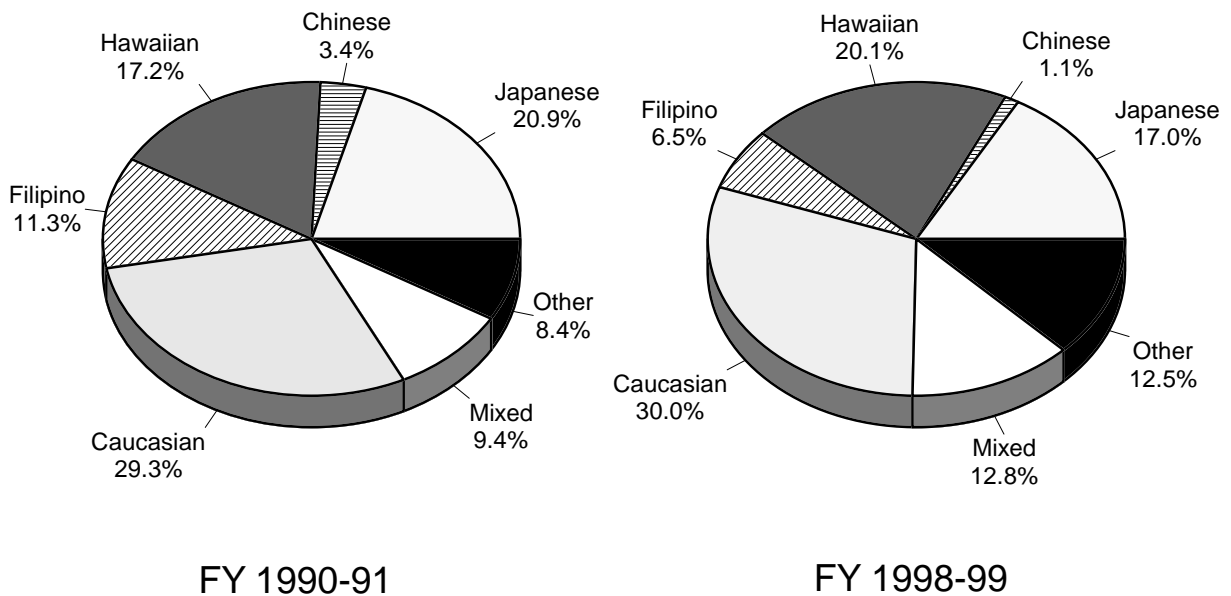

Note: Ethnicity data is unavailable prior to FY 1990-91.

TABLE 1  
DEGREES AND CERTIFICATES EARNED, BY DEGREE TYPE AND COLLEGE 1/  
UNIVERSITY OF HAWAII AT HILO  
FISCAL YEARS (July 1 to June 30) 1989-90 TO 1999-00

DEGREE TYPE AND COLLEGE	1989-90	1990-91	1991-92	1992-93	1993-94	1994-95	1995-96	1996-97	1997-98	1998-99	1999-00
TOTAL.....	232	254	269	342	375	440	496	466	457	450	447
Percent Change.....	26.1	9.5	5.9	27.1	9.6	17.3	12.7	-6.0	-1.9	-1.5	-0.7
BY DEGREE TYPE:											
BACHELOR'S DEGREE .....	203	210	222	280	311	367	414	421	411	419	411
BA .....	148	144	160	192	233	261	298	306	320	321	313
BBA .....	34	38	40	64	38	59	58	66	44	54	48
BS (Agriculture) .....	17	21	18	16	18	23	25	23	20	18	22
BS (Arts & Sciences) .....	4	7	4	8	22	24	33	26	27	26	28
CERTIFICATES IN EDUCATION .....	29	44	47	62	64	73	82	45	46	31	36
BY COLLEGE:											
COLLEGE OF AGRICULTURE (BS) .....	17	21	18	16	18	23	25	23	20	18	22
Percent Change .....	6.3	23.5	-14.3	-11.1	12.5	27.8	8.7	-8.0	-13.0	-10.0	22.2
COLLEGE OF ARTS & SCIENCES .....	215	233	251	326	357	417	471	443	437	424	420
Percent Change .....	28.0	8.4	7.7	29.9	9.5	16.8	12.9	-5.9	-1.4	-0.5*	-0.9
BA .....	148	144	160	192	233	261	298	306	309	313	308
BBA .....	34	38	40	64	38	59	58	66	44	54	48
BS .....	4	7	4	8	22	24	33	26	27	26	28
Professional Cert Ed .....	29	44	47	62	64	73	82	45	46	31	36
KA HAKA 'ULA O KE'ELIKOLANI (BA) 2/										8	5
Percent Change .....											-37.5

1/ Due to the organizational move of Hawaii Community College from the University of Hawaii at Hilo to the Community Colleges in Fall 1991, data from previous years have been adjusted to exclude Hawaii Community College figures.

2/ College of Hawaiian Language was established in Fall 1998 and renamed Ka Haka 'Ula O Ke'elikolani in Spring 1999. Includes BA in Hawaiian Studies.

\* Percentage change for College of Arts and Sciences for 1998-99 was calculated with figures adjusted for Hawaiian Studies.

TABLE 2  
DEGREES AND CERTIFICATES EARNED, BY COLLEGE, PROGRAM AND GENDER  
UNIVERSITY OF HAWAII AT HILO  
JULY 1, 1999 TO JUNE 30, 2000

COLLEGE AND PROGRAM	TOTAL	BACHELOR'S DEGREES			CERTIFICATES 2/		
		SUB-TOTAL	MEN	WOMEN	SUB-TOTAL	MEN	WOMEN
TOTAL 1/ .....	447	411	162	249	36	9	27
COLLEGE OF AGRICULTURE .....	22	22	15	7			
Agriculture (BS) .....	22	22	15	7			
COLLEGE OF ARTS & SCIENCES .....	420	384	145	239	36	9	27
BUSINESS & ECONOMICS DIVISION .....	57	57	29	28			
Business Administration (BBA) .....	48	48	23	25			
Economics (BA) .....	9	9	6	3			
HUMANITIES DIVISION .....	54	54	21	33			
Art (BA) .....	6	6	4	2			
Communication (BA) 3/.....	25	25	9	16			
English (BA).....	17	17	4	13			
Japanese Studies (BA) .....	2	2	2				
Music (BA) .....	1	1		1			
Philosophy (BA) .....	3	3	2	1			
NATURAL SCIENCES DIVISION .....	105	105	42	63			
Biology .....	29	29	14	15			
Biology (BA) .....	25	25	13	12			
Biology (BS) .....	4	4	1	3			
Chemistry (BA) .....	2	2	1	1			
Computer Science (BS) .....	3	3	2	1			
Geology (BS) .....	4	4	1	3			
Marine Science (BA) .....	20	20	7	13			
Mathematics (BA) .....	4	4	3	1			
Natural Science (BA) .....	25	25	11	14			
Nursing (BS) .....	17	17	3	14			
Physics (BA) .....	1	1		1			
SOCIAL SCIENCES DIVISION .....	136	136	41	95			
Anthropology (BA) .....	16	16	5	11			
Geography (BA) .....	5	5	4	1			
History (BA) .....	9	9	4	5			
Political Science (BA) .....	28	28	14	14			
Psychology (BA) .....	43	43	6	37			
Sociology (BA) .....	35	35	8	27			
INTERDISCIPLINARY MAJORS .....	32	32	12	20			
Liberal Studies (BA) .....	30	30	11	19			
Linguistics (BA) .....	2	2	1	1			
CERTIFICATES IN EDUCATION.....	36				36	9	27
Elementary Education .....	20				20	4	16
Secondary Education .....	16				16	5	11
KA HAKA 'ULA O KE'ELIKOLANI 4/ .....	5	5	2	3			
Hawaiian Studies (BA) .....	5	5	2	3			

1/ Graduates numbered 421; 26 students earned two degrees/certificates.

2/ Certificates earned by College of Arts & Sciences students are in education.

3/ BA program in Communication added in Fall 1998.

4/ College of Hawaiian Language was established Fall 1998 and renamed Ka Haka 'Ula O Ke'elikolani in Spring 1999.

SOURCE: Computer Report 1454B; Office of the Registrar, University of Hawaii at Hilo.

TABLE 3  
DEGREES EARNED BY PROGRAM, GENDER AND ETHNICITY  
UNIVERSITY OF HAWAII AT HILO  
JULY 1, 1999 TO JUNE 30, 2000

EDUCATIONAL OBJECTIVE CURRICULUM GENDER	GRAND TOTAL	SUB-T ASIAN / PACIFIC	ASIAN / PACIFIC ISLANDER								SUB-T CAU- CASIAN	CAUCASIAN		SUB-T OTHER	OTHER				
			JPN	CHN	KOR	HWN /		PAC	OTH	MIX		CAU- CASIAN	CAU		PORT	HISP	AFR AM	IND / AK	MIX BKGD
						FIL	PT HWN												
TOTAL .....	447	239	76	5	5	29	90	17	3	14	134	123	11	74	10	5	2	57	
Men .....	171	94	29	4	4	10	29	11	2	5	49	48	1	28	6	4	1	17	
Women .....	276	145	47	1	1	19	61	6	1	9	85	75	10	46	4	1	1	40	
BACHELOR'S DEGREE .....	411	221	64	5	5	27	86	17	3	14	121	111	10	69	9	5	2	53	
Men .....	162	91	26	4	4	10	29	11	2	5	45	44	1	26	5	4	1	16	
Women .....	249	130	38	1	1	17	57	6	1	9	76	67	9	43	4	1	1	37	
PROFESSIONAL CERT ED .....	36	18	12			2	4				13	12	1	5	1			4	
Men .....	9	3	3								4	4		2	1			1	
Women .....	27	15	9			2	4				9	8	1	3				3	
COLLEGE OF AGRICULTURE (BS) .....	22	13	4			2	5	2			6	5	1	3				3	
Men .....	15	10	4			1	3	2			2	2		3				3	
Women .....	7	3				1	2				4	3	1						
COLLEGE OF ARTS & SCIENCES .....	420	223	72	5	5	27	82	15	3	14	126	116	10	71	10	5	2	54	
Men .....	154	83	25	4	4	9	25	9	2	5	46	45	1	25	6	4	1	14	
Women .....	266	140	47	1	1	18	57	6	1	9	80	71	9	46	4	1	1	40	
BUSINESS / ECON DIVISION.....	57	37	12	4		5	10	4		2	12	11	1	8	3			5	
Men .....	29	20	7	4		1	6	1		1	5	5		4	2			2	
Women .....	28	17	5			4	4	3		1	7	6	1	4	1			3	
Business Admin (BBA) .....	48	30	9	4		5	8	2		2	11	10	1	7	3			4	
Men .....	23	14	4	4		1	4			1	5	5		4	2			2	
Women .....	25	16	5			4	4	2		1	6	5	1	3	1			2	
Economics (BA) .....	9	7	3				2	2			1	1		1				1	
Men .....	6	6	3				2	1											
Women .....	3	1						1			1	1		1				1	
HUMANITIES DIVISION .....	54	21	6		1	2	10	1		1	23	22	1	10		3		7	
Men .....	21	4	1		1	1	1				12	11	1	5		3		2	
Women .....	33	17	5			1	9	1		1	11	11		5				5	
Art (BA) .....	6	1					1				4	4		1		1			
Men .....	4										3	3		1		1			
Women .....	2	1					1				1	1							

TABLE 3 (cont.)

EDUCATIONAL OBJECTIVE CURRICULUM GENDER	GRAND TOTAL	SUB-T ASIAN / PACIFIC	ASIAN / PACIFIC ISLANDER								SUB-T CAU- CASIAN	CAUCASIAN		SUB-T OTHER	OTHER					
			JPN	CHN	KOR	FIL	HWN /		PAC	OTH		MIX	CAU		PORT	HISP	AFR AM	IND / AK	MIX BKGD	
							PT	HWN												ISLE
Communication (BA) 1/.....	25	10	4					4		1		1	9	8	1	6		2		4
Men .....	9	1	1										5	4	1	3		2		1
Women .....	16	9	3					4		1		1	4	4		3				3
English (BA) .....	17	9	2				2		5				6	6		2				2
Men .....	4	2					1		1				2	2						
Women .....	13	7	2				1		4				4	4		2				2
Japanese Studies (BA).....	2	1				1							1	1						
Men .....	2	1				1							1	1						
Music (BA) .....	1												1	1						
Women .....	1												1	1						
Philosophy (BA) .....	3												2	2		1				1
Men .....	2												1	1		1				1
Women .....	1												1	1						
NATURAL SCIENCE DIVISION .....	105	53	20				11	17	2	2	1		34	32	2	18	3			15
Men .....	42	26	11				4	7	2	1	1		13	13		3				3
Women .....	63	27	9				7	10		1			21	19	2	15	3			12
Biology (BA/BS) .....	29	17	5				2	8	1	1			6	5	1	6	1			5
Men .....	14	11	5				1	4	1				2	2		1				1
Women .....	15	6					1	4		1			4	3	1	5	1			4
Chemistry (BA) .....	2	1	1										1	1						
Men .....	1												1	1						
Women .....	1	1	1																	
Computer Science (BS).....	3	2	2										1	1						
Men .....	2	1	1										1	1						
Women .....	1	1	1																	
Geology (BS) .....	4												4	4						
Men .....	1												1	1						
Women .....	3												3	3						
Marine Science (BA) .....	20	5						4	1				14	13	1	1				1
Men .....	7	2						1	1				5	5						
Women .....	13	3						3					9	8	1	1				1
Mathematics (BA) .....	4	2					1	1					1	1		1				1
Men .....	3	2					1	1					1	1						
Women .....	1															1				1
Natural Science (BA).....	25	15	8				3	2		1	1		5	5		5	1			4
Men .....	11	7	4					1		1	1		2	2		2				2

TABLE 3 (cont.)

EDUCATIONAL OBJECTIVE CURRICULUM GENDER	GRAND TOTAL	SUB-T ASIAN / PACIFIC	ASIAN / PACIFIC ISLANDER								SUB-T CAU- CASIAN	CAUCASIAN		SUB-T OTHER	OTHER				
			JPN	CHN	KOR	FIL	HWN /		PAC	OTH		MIX	CAU		PORT	HISP	AFR AM	IND / AK	MIX BKGD
							PT	HWN											
Women .....	14	8	4			3		1				3	3		3	1			2
Nursing (BS) .....	17	10	3			5		2				2	2		5	1			4
Men .....	3	3	1			2													
Women .....	14	7	2			3		2				2	2		5	1			4
Physics (BA) .....	1	1	1																
Women .....	1	1	1																
SOCIAL SCIENCE DIVISION .....	136	76	19	1	3	5	32	8	1	7	33	30	3	27	2	2	2	21	
Men .....	41	23	3		2	3	6	6	1	2	9	9		9	2	1	1	5	
Women .....	95	53	16	1	1	2	26	2		5	24	21	3	18		1	1	16	
Anthropology (BA) .....	16	7	2				3	1		1	5	5		4	1	1		2	
Men .....	5	2	1					1			1	1		2	1			1	
Women .....	11	5	1				3			1	4	4		2		1		1	
Geography (BA) .....	5	1			1						4	4							
Men .....	4	1			1						3	3							
Women .....	1										1	1							
History (BA) .....	9	5	2			1				2	2	1	1	2	1		1		
Men .....	4	2				1				1	2			2	1		1		
Women .....	5	3	2							1	2	1	1						
Political Science (BA) .....	28	18		1	1		8	5	1	2	6	5	1	4				4	
Men .....	14	10			1		2	5	1	1	2	2		2				2	
Women .....	14	8		1			6			1	4	3	1	2				2	
Psychology (BA) .....	43	23	7			3	10	1		2	8	7	1	12		1	1	10	
Men .....	6	4	1			1	2				2			2		1		1	
Women .....	37	19	6			2	8	1		2	8	7	1	10			1	9	
Sociology (BA) .....	35	22	8		1	1	11	1			8	8		5				5	
Men .....	8	4	1			1	2				3	3		1				1	
Women .....	27	18	7		1		9	1			5	5		4				4	
INTERDISCIPLINARY STUDIES .....	32	18	3		1	2	9			3	11	9	2	3	1			2	
Men .....	12	7			1		5			1	3	3		2	1			1	
Women .....	20	11	3			2	4			2	8	6	2	1				1	
Liberal Studies (BA) .....	30	18	3		1	2	9			3	9	7	2	3	1			2	
Men .....	11	7			1		5			1	2	2		2	1			1	
Women .....	19	11	3			2	4			2	7	5	2	1				1	
Linguistics (BA) .....	2										2	2							
Men .....	1										1	1							
Women .....	1										1	1							



TABLE 3 (cont.)

EDUCATIONAL OBJECTIVE CURRICULUM GENDER	GRAND TOTAL	SUB-T ASIAN / PACIFIC	ASIAN / PACIFIC ISLANDER								SUB-T CAU- CASIAN	CAUCASIAN		SUB-T OTHER	OTHER				
			JPN	CHN	KOR	FIL	PT	HWN	ISLE	PAC		OTH	MIX		A / P	CAU	PORT	HISP	AFR AM
CERTIFICATES IN EDUCATION .....	36	18	12				2		4				13	12	1	5	1		4
Men .....	9	3	3										4	4		2	1		1
Women .....	27	15	9				2		4				9	8	1	3			3
Elementary Cert Ed .....	20	12	10				2						7	6	1	1			1
Men .....	4	3	3										1	1					
Women .....	16	9	7				2						6	5	1	1			1
Secondary Cert Ed .....	16	6	2						4				6	6		4	1		3
Men .....	5												3	3		2	1		1
Women .....	11	6	2						4				3	3		2			2
KA HAKA 'ULA O KE'ELIKOLANI 2/ .....	5	3							3				2	2					
Men .....	2	1							1				1	1					
Women .....	3	2							2				1	1					
Hawaiian Studies (BA).....	5	3							3				2	2					
Men .....	2	1							1				1	1					
Women .....	3	2							2				1	1					

1/ BA program in Communication added in Fall 1998.

2/ College of Hawaiian Language, established in Fall 1998, renamed Ka Haka 'Ula O Ke'elikolani in Spring 1999.

SOURCE: Computer Report 1454B; Office of the Registrar, University of Hawai'i at Hilo.