

**DEGREES AND CERTIFICATES EARNED**

**UNIVERSITY OF HAWAI'I AT HILO**

**FISCAL YEAR 1998-99**

**Institutional Research Office**

**University of Hawai'i**

**January 2000**

**File Reference: Management and Planning Support Folder, Students**

**Reports now available online at: <http://www.hawaii.edu/iro/maps.htm>**

# University of Hawai'i at Hilo - FY 1998-99

Figure 1  
Degrees Earned, By College

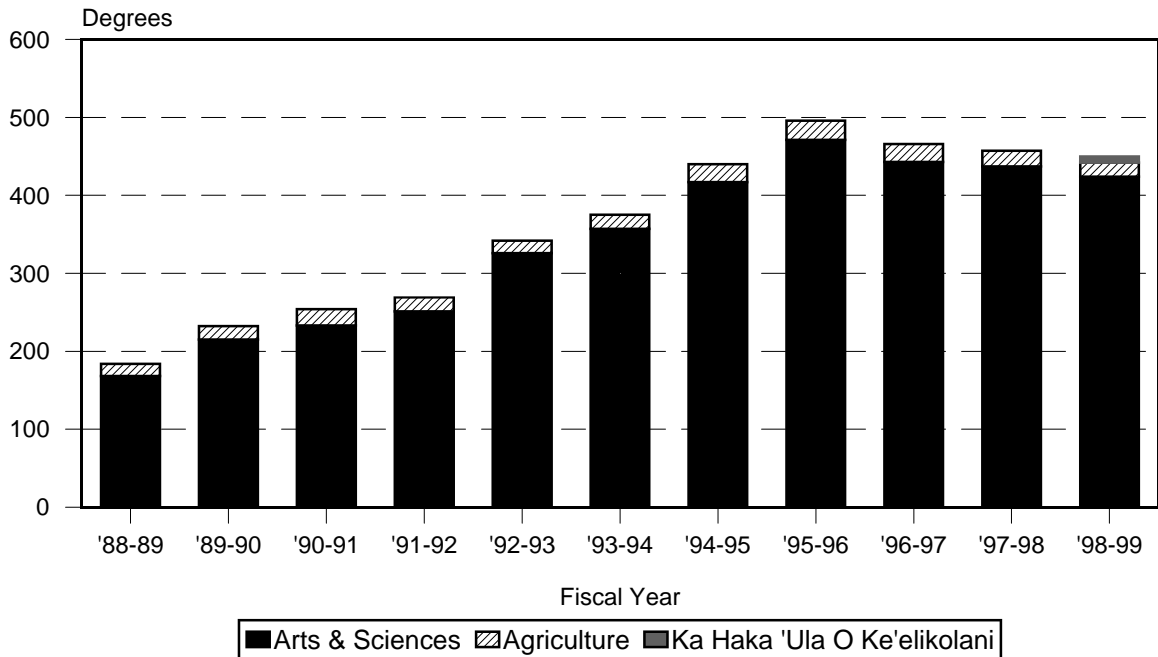
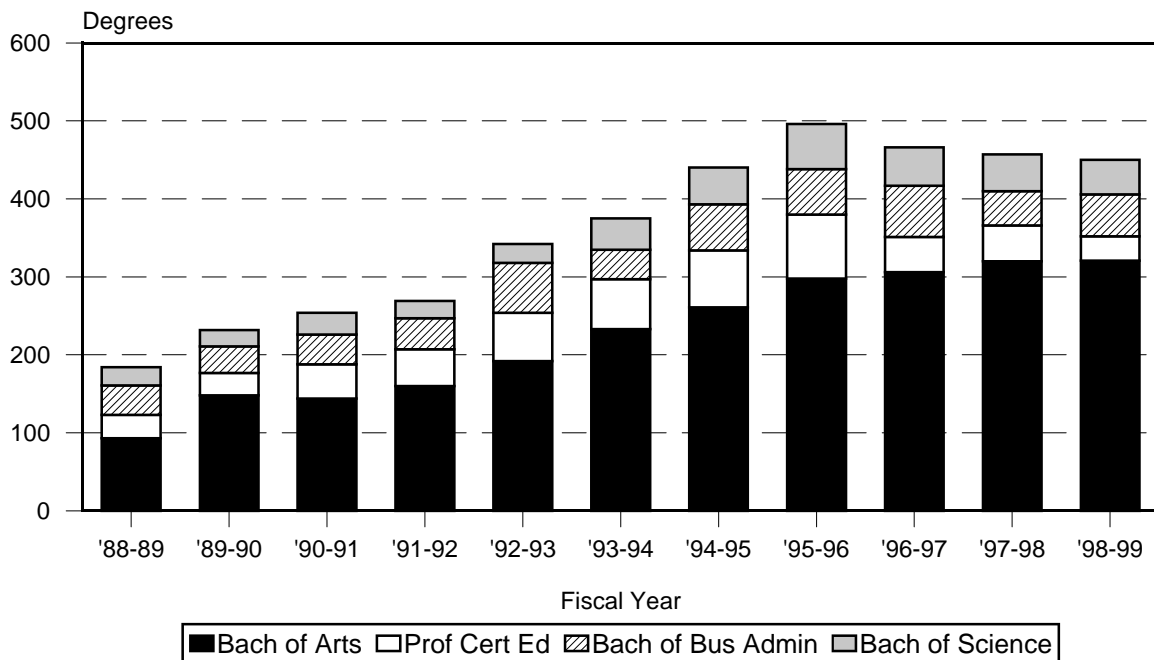
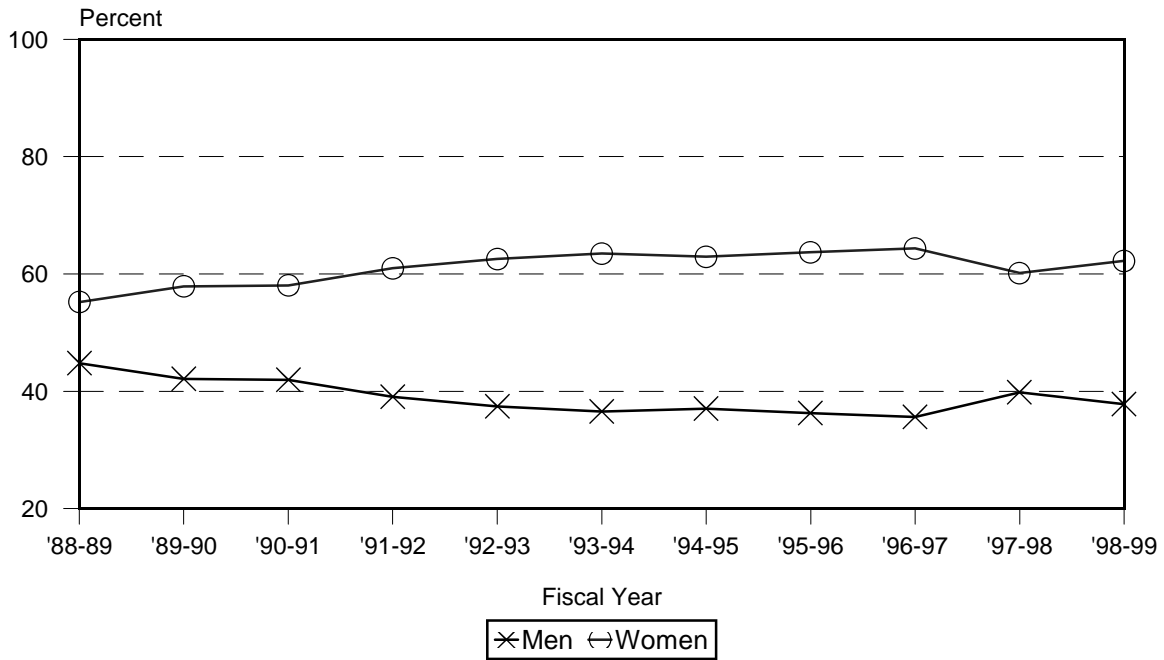

Figure 2  
Degrees Earned, By Type of Degree



# University of Hawai'i at Hilo - FY 1998-99

## Figure 3 Degrees Earned, By Gender



## Figure 4 Degrees Earned, By Ethnicity

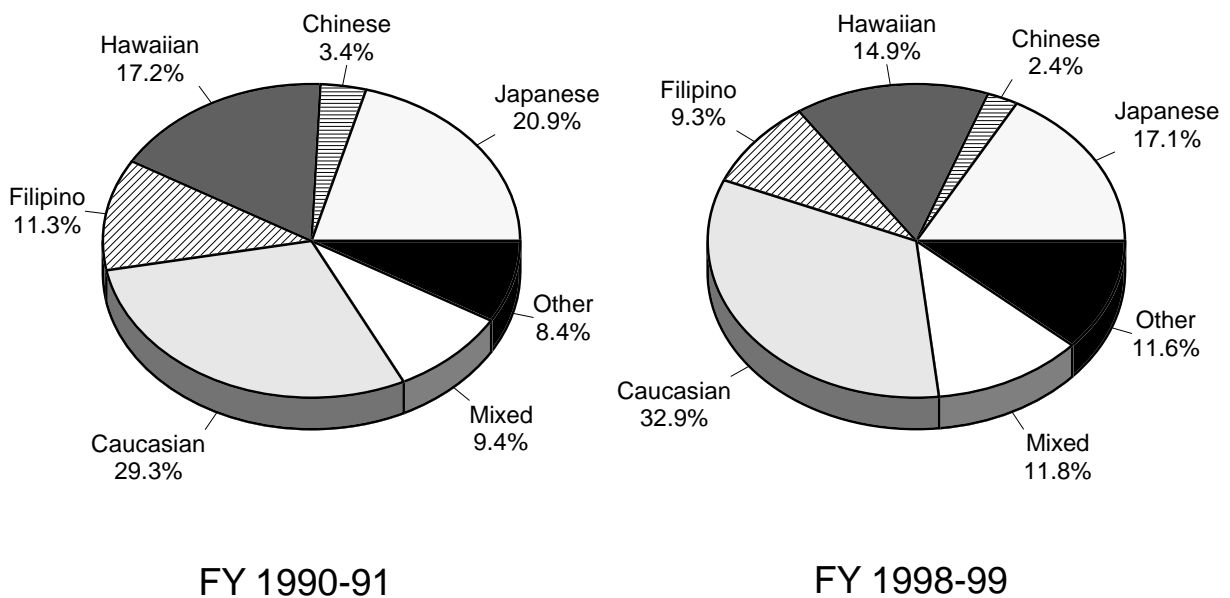

Note: Ethnicity data is unavailable prior to FY 1990-91.

TABLE 1  
DEGREES AND CERTIFICATES EARNED, BY DEGREE TYPE AND COLLEGE 1/  
UNIVERSITY OF HAWAII AT HILO  
FISCAL YEARS (July 1 to June 30) 1988-89 TO 1998-99

DEGREE TYPE AND COLLEGE	1988-89	1989-90	1990-91	1991-92	1992-93	1993-94	1994-95	1995-96	1996-97	1997-98	1998-99
TOTAL.....	184	232	254	269	342	375	440	496	466	457	450
Percent Change.....	-11.5	26.1	9.5	5.9	27.1	9.6	17.3	12.7	-6.0	-1.9	-1.5
BY DEGREE TYPE:											
BACHELOR'S DEGREE .....	154	203	210	222	280	311	367	414	421	411	419
BA .....	93	148	144	160	192	233	261	298	306	320	321
BBA .....	38	34	38	40	64	38	59	58	66	44	54
BS (Agriculture) .....	16	17	21	18	16	18	23	25	23	20	18
BS (Arts & Sciences) .....	7	4	7	4	8	22	24	33	26	27	26
CERTIFICATES IN EDUCATION .....	30	29	44	47	62	64	73	82	45	46	31
BY COLLEGE:											
COLLEGE OF AGRICULTURE (BS) .....	16	17	21	18	16	18	23	25	23	20	18
Percent Change .....	0.0	6.3	23.5	-14.3	-11.1	12.5	27.8	8.7	-8.0	-13.0	-10.0
COLLEGE OF ARTS & SCIENCES .....	168	215	233	251	326	357	417	471	443	437	424
Percent Change .....	-12.5	28.0	8.4	7.7	29.9	9.5	16.8	12.9	-5.9	-1.4	-0.5*
BA .....	93	148	144	160	192	233	261	298	306	309	313
BBA .....	38	34	38	40	64	38	59	58	66	44	54
BS .....	7	4	7	4	8	22	24	33	26	27	26
Professional Cert Ed .....	30	29	44	47	62	64	73	82	45	46	31
KA HAKA 'ULA O KE'ELIKOLANI (BA) 2/.....											8
Percent Change .....											

1/ Due to the organizational move of Hawai'i Community College from the University of Hawai'i at Hilo to the Community Colleges in Fall 1991, data from previous years have been adjusted to exclude Hawai'i Community College figures.

2/ College of Hawaiian Language was established in Fall 1998 and renamed Ka Haka 'Ula O Ke'elikolani in Spring 1999. Includes BA in Hawaiian Studies.

\* Percentage change for College of Arts and Sciences for 1998-99 was calculated with figures adjusted for Hawaiian Studies.

TABLE 2  
DEGREES AND CERTIFICATES EARNED, BY COLLEGE, PROGRAM AND GENDER  
UNIVERSITY OF HAWAI'I AT HILO  
JULY 1, 1998 TO JUNE 30, 1999

COLLEGE AND PROGRAM	TOTAL	BACHELOR'S DEGREES			CERTIFICATES 2/		
		SUB-TOTAL	MEN	WOMEN	SUB-TOTAL	MEN	WOMEN
TOTAL 1/ .....	450	419	160	259	31	10	21
COLLEGE OF AGRICULTURE .....	18	18	7	11			
Agriculture (BS) .....	18	18	7	11			
COLLEGE OF ARTS & SCIENCES .....	424	393	152	241	31	10	21
BUSINESS & ECONOMICS DIVISION .....	65	65	29	36			
Business Administration (BBA) .....	54	54	21	33			
Economics (BA) .....	11	11	8	3			
HUMANITIES DIVISION .....	62	62	22	40			
Art (BA) .....	10	10	5	5			
Communication (BA) 3/.....	11	11	4	7			
English (BA).....	25	25	4	21			
Japanese Studies (BA) .....	10	10	6	4			
Music (BA) .....	4	4	2	2			
Philosophy (BA) .....	2	2	1	1			
NATURAL SCIENCES DIVISION .....	90	90	41	49			
Biology .....	17	17	5	12			
Biology (BA) .....	16	16	5	11			
Biology (BS) .....	1	1		1			
Chemistry (BA) .....	5	5	3	2			
Computer Science (BS) .....	4	4	3	1			
Geology (BS) .....	3	3	2	1			
Marine Science (BA) .....	23	23	14	9			
Mathematics (BA) .....	7	7	4	3			

TABLE 2 (cont.)

COLLEGE AND PROGRAM	TOTAL	BACHELOR'S DEGREES			CERTIFICATES 2/		
		SUB-TOTAL	MEN	WOMEN	SUB-TOTAL	MEN	WOMEN
Natural Science (BA) .....	13	13	8	5			
Nursing (BS) .....	18	18	2	16			
<b>SOCIAL SCIENCES DIVISION</b> .....	<b>127</b>	<b>127</b>	<b>43</b>	<b>84</b>			
Anthropology (BA) .....	21	21	6	15			
Geography (BA) .....	12	12	5	7			
History (BA) .....	9	9	5	4			
Political Science (BA) .....	22	22	13	9			
Psychology (BA) .....	41	41	8	33			
Sociology (BA) .....	22	22	6	16			
<b>INTERDISCIPLINARY MAJORS</b> .....	<b>49</b>	<b>49</b>	<b>17</b>	<b>32</b>			
Liberal Studies (BA) .....	37	37	12	25			
Linguistics (BA) .....	12	12	5	7			
<b>CERTIFICATES IN EDUCATION</b> .....	<b>31</b>				<b>31</b>	<b>10</b>	<b>21</b>
Elementary Education .....	10				10	2	8
Secondary Education .....	20				20	7	13
Professional Certificate .....	1				1	1	
<b>KA HAKA 'ULA O KE'ELIKOLANI 4/</b> .....	<b>8</b>	<b>8</b>	<b>1</b>	<b>7</b>			
Hawaiian Studies (BA) .....	8	8	1	7			

1/ Graduates numbered 428; 20 students earned two degrees/certificates and 1 student earned 3 degrees/certificates .

2/ Certificates earned by College of Arts & Sciences students are in education.

3/ BA program in Communication added in Fall 1998.

4/ College of Hawaiian Language was established Fall 1998 and renamed Ka Haka 'Ula O Ke'elikolani in Spring 1999.

SOURCE: Office of the Registrar, University of Hawai'i at Hilo.

TABLE 3  
DEGREES EARNED BY PROGRAM, GENDER AND ETHNICITY  
UNIVERSITY OF HAWAI'I AT HILO  
JULY 1, 1998 TO JUNE 30, 1999

EDUCATIONAL OBJECTIVE CURRICULUM GENDER	GRAND TOTAL	SUB-T ASIAN / PACIFIC	ASIAN / PACIFIC ISLANDER								SUB-T CAU- CASIAN	CAUCASIAN		SUB-T OTHER	OTHER				
			JPN	CHN	KOR	FIL	HWN /		PAC	OTH		MIX	CAU		PORT	HISP	AFR AM	IND / AK	MIX BKGD
							PT	HWN											
TOTAL .....	450	234	77	11	3	42	67	25	1	8	148	140	8	68	7	4	4	53	
Men .....	170	83	33	3	2	12	12	16	1	4	59	55	4	28	3	3	1	21	
Women .....	280	151	44	8	1	30	55	9		4	89	85	4	40	4	1	3	32	
BACHELOR'S DEGREE .....	419	221	75	10	3	39	62	25	1	6	138	130	8	60	7	4	4	45	
Men .....	160	81	32	3	2	11	12	16	1	4	52	48	4	27	3	3	1	20	
Women .....	259	140	43	7	1	28	50	9		2	86	82	4	33	4	1	3	25	
PROFESSIONAL CERT ED .....	31	13	2	1		3	5			2	10	10		8				8	
Men .....	10	2	1			1	1				7	7		1				1	
Women .....	21	11	1	1		2	5			2	3	3		7				7	
COLLEGE OF AGRICULTURE (BS) .....	18	7	1				5	1			7	7		4	1			3	
Men .....	7	1						1			4	4		2	1			1	
Women .....	11	6	1				5				3	3		2				2	
COLLEGE OF ARTS & SCIENCES .....	424	220	75	11	3	42	56	24	1	8	140	132	8	64	6	4	4	50	
Men .....	162	81	33	3	2	12	11	15	1	4	55	51	4	26	2	3	1	20	
Women .....	262	139	42	8	1	30	45	9		4	85	81	4	38	4	1	3	30	
BUSINESS / ECON DIVISION.....	65	48	10	2	1	12	9	10	1	3	11	11		6	1			5	
Men .....	29	22	6	2	1	5	2	3	1	2	5	5		2	1			1	
Women .....	36	26	4			7	7	7		1	6	6		4				4	
Business Admin (BBA) .....	54	39	9	1		12	8	6		3	10	10		5				5	
Men .....	21	16	5	1		5	2	1		2	4	4		1				1	
Women .....	33	23	4			7	6	5		1	6	6		4				4	
Economics (BA) .....	11	9	1	1	1		1	4	1		1	1		1	1				
Men .....	8	6	1	1	1			2	1		1	1		1	1				
Women .....	3	3					1	2											
HUMANITIES DIVISION .....	62	35	10	5	1	5	11	2		1	20	20		7		1	1	5	
Men .....	22	13	6			1	4	1		1	4	4		5		1		4	
Women .....	40	22	4	5	1	4	7	1			16	16		2			1	1	
Art (BA) .....	10	6	1	2		1	2				3	3		1				1	
Men .....	5	3	1				2				1	1		1				1	
Women .....	5	3		2		1					2	2							

TABLE 3 (cont.)

EDUCATIONAL OBJECTIVE CURRICULUM GENDER	GRAND TOTAL	SUB-T ASIAN / PACIFIC	ASIAN / PACIFIC ISLANDER								SUB-T CAU- CASIAN	CAUCASIAN		SUB-T OTHER	OTHER			
			JPN	CHN	KOR	HWN /		PAC ISLE	OTH ASN	MIX A / P		CAU	PORT		HISP	AFR AM	IND / AK	MIX BKGD
						FIL	PT											
Communication (BA) 1/.....	11	5	1			2	1	1			4	4		2		1	1	
Men .....	4	2				1		1						2		1	1	
Women .....	7	3	1			1	1				4	4						
English (BA) .....	25	12	2	1		1	7	1			10	10		3		1	2	
Men .....	4	2	1				1				1	1		1			1	
Women .....	21	10	1	1		1	6	1			9	9		2		1	1	
Japanese Studies (BA).....	10	8	6	1	1						1	1		1			1	
Men .....	6	4	4								1	1		1			1	
Women .....	4	4	2	1	1													
Music (BA) .....	4	3		1		1	1				1	1						
Men .....	2	1					1				1	1						
Women .....	2	2		1		1												
Philosophy (BA) .....	2	1									1	1						
Men .....	1	1									1	1						
Women .....	1										1	1						
NATURAL SCIENCE DIVISION .....	90	39	17			7	11	3			36	33	3	15	2	1	1	11
Men .....	41	18	9			2	3	3			15	14	1	8	1	1	1	5
Women .....	49	21	8			5	8				21	19	2	7	1			6
Biology (BA/BS) .....	17	7	3			2	2				7	7		3				3
Men .....	5	3	2			1					1	1		1				1
Women .....	12	4	1			1	2				6	6		2				2
Chemistry (BA) .....	5										2	2		3	1	1		1
Men .....	3										1	1		2	1	1		
Women .....	2										1	1		1				1
Computer Science (BS).....	4	2				2					2	1	1					
Men .....	3	1				1					2	1	1					
Women .....	1	1				1												
Geology (BS) .....	3	1					1							2			1	1
Men .....	2													2			1	1
Women .....	1	1					1											
Marine Science (BA) .....	23	10	5				3	1			10	10		3				3
Men .....	14	7	3				2	1			5	5		2				2
Women .....	9	3	2				1				5	5		1				1
Mathematics (BA) .....	7	5	4					1			2	2						
Men .....	4	2	2								2	2						



TABLE 3 (cont.)

EDUCATIONAL OBJECTIVE CURRICULUM GENDER	GRAND TOTAL	SUB-T ASIAN / PACIFIC	ASIAN / PACIFIC ISLANDER							SUB-T CAU- CASIAN	CAUCASIAN		SUB-T OTHER	OTHER				
			JPN	CHN	KOR	HWN /		PAC	OTH		MIX	CAU		PORT	HISP	AFR AM	IND / AK	MIX BKGD
						FIL	PT											
Women .....	3	3	2				1											
Natural Science (BA).....	13	5	1				2	2		6	6		2	1				1
Men .....	8	4	1				1	2		3	3		1					1
Women .....	5	1					1			3	3		1	1				
Nursing (BS) .....	18	9	4			3	2			7	5	2	2					2
Men .....	2	1	1							1	1							
Women .....	16	8	3			3	2			6	4	2	2					2
SOCIAL SCIENCE DIVISION .....	127	58	19	2		8	19	9		49	47	2	20	2	1	2		15
Men .....	43	16	5			1	2	8		21	19	2	6		1			5
Women .....	84	42	14	2		7	17	1	1	28	28		14	2		2		10
Anthropology (BA) .....	21	6	3				3			11	11		4				1	3
Men .....	6	1	1							4	4		1					1
Women .....	15	5	2				3			7	7		3				1	2
Geography (BA) .....	12	3	3							9	9							
Men .....	5	1	1							4	4							
Women .....	7	2	2							5	5							
History (BA) .....	9	4	2				2			4	4		1					1
Men .....	5	1	1							3	3		1					1
Women .....	4	3	1				2			1	1							
Political Science (BA) .....	22	13	3			1	1	8		5	5		4	1				3
Men .....	13	8	1					7		3	3		2					2
Women .....	9	5	2			1	1	1		2	2		2	1				1
Psychology (BA) .....	41	23	7	2		5	7	1	1	11	9	2	7	1		1		5
Men .....	8	3	1			1		1		4	2	2	1					1
Women .....	33	20	6	2		4	7		1	7	7		6	1		1		4
Sociology (BA) .....	22	9	1			2	6			9	9		4		1			3
Men .....	6	2					2			3	3		1		1			
Women .....	16	7	1			2	4			6	6		3					3
INTERDISCIPLINARY STUDIES .....	49	27	17	1	1	7	1			14	11	3	8	1	1			6
Men .....	17	10	6	1	1	2				3	2	1	4					4
Women .....	32	17	11			5	1			11	9	2	4	1	1			2
Liberal Studies (BA) .....	37	18	11			6	1			14	11	3	5	1				4
Men .....	12	7	5			2				3	2	1	2					2
Women .....	25	11	6			4	1			11	9	2	3	1				2
Linguistics (BA) .....	12	9	6	1	1	1							3		1			2

TABLE 3 (cont.)

EDUCATIONAL OBJECTIVE CURRICULUM GENDER	GRAND TOTAL	SUB-T ASIAN / PACIFIC	ASIAN / PACIFIC ISLANDER								SUB-T CAU- CASIAN	CAUCASIAN		SUB-T OTHER	OTHER				
			JPN	CHN	KOR	HWN /		PAC ISLE	OTH ASN	MIX A / P		CAU	PORT		HISP	AFR AM	IND / AK	MIX BKGD	
						FIL	PT HWN												
Men .....	5	3	1	1	1													2	
Women .....	7	6	5			1												1	2
CERTIFICATES IN EDUCATION .....	31	13	2	1		3	5			2	10	10		8					8
Men .....	10	2	1			1					7	7		1					1
Women .....	21	11	1	1		2	5			2	3	3		7					7
Elementary Cert Ed .....	10	3	1	1		1					4	4		3					3
Men .....	2										2	2							
Women .....	8	3	1	1		1					2	2		3					3
Secondary Cert Ed .....	20	10	1			2	5			2	5	5		5					5
Men .....	7	2	1			1					4	4		1					1
Women .....	13	8				1	5			2	1	1		4					4
Professional Cert .....	1										1	1							
Men .....	1										1	1							
KA HAKA 'ULA O KE'ELIKOLANI 2/ .....	8	7	1								6			1	1				
Men .....	1	1									1								
Women .....	7	6	1								5			1	1				
Hawaiian Studies (BA).....	8	7	1								6			1	1				
Men .....	1	1									1								
Women .....	7	6	1								5			1	1				

1/ BA program in Communication added in Fall 1998.

2/ College of Hawaiian Language, established in Fall 1998, renamed Ka Haka 'Ula O Ke'elikolani in Spring 1999.