DEGREES AND CERTIFICATES EARNED

UNIVERSITY OF HAWAI‘I

FISCAL YEAR 1997-98

Institutional Research Office

University of Hawai‘i

March 1999

File Reference: Management and Planning Support Folder, Students

Reports now available online at: http://www.hawaii.edu/iro/maps.htm

University of Hawai‘i System

Figure 1
Degrees Earned, System Total

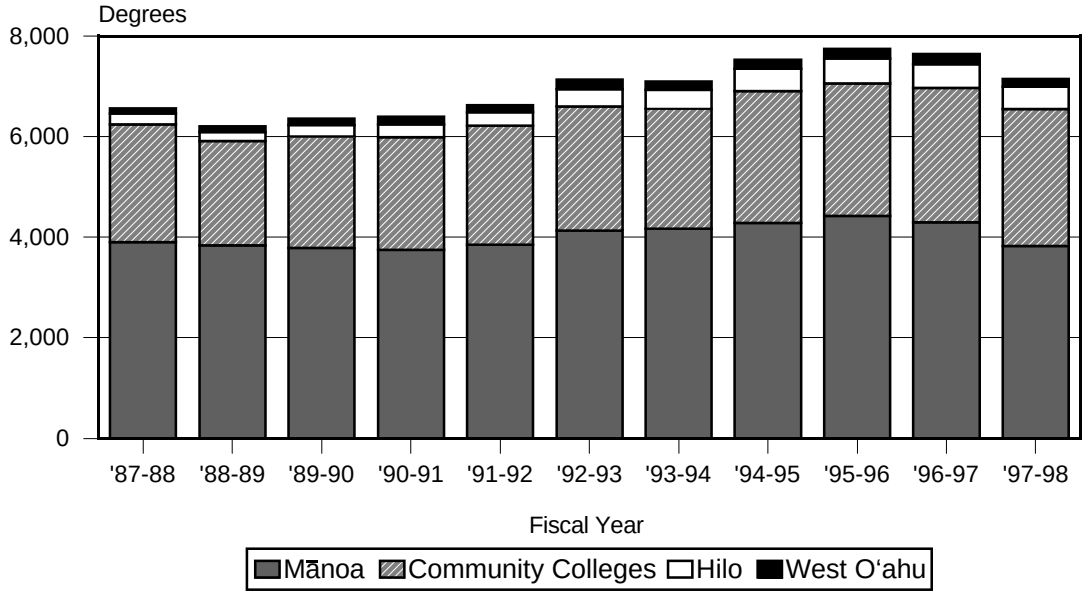

Figure 2
Degrees Earned, By Ethnicity

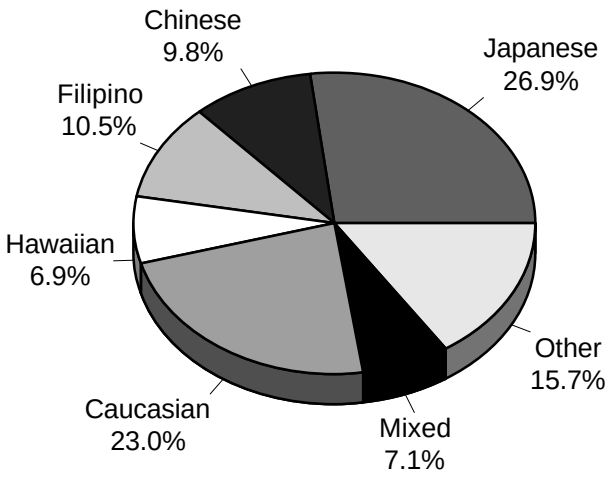

FY 1990-91

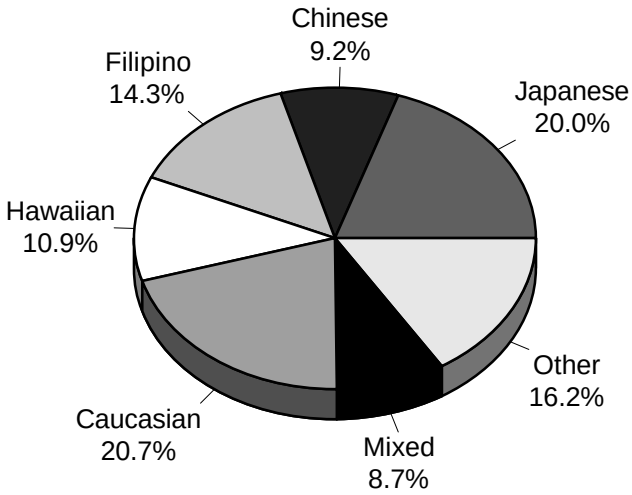

FY 1997-98

Note: "No responses" are included in the 'Other' category.

Figure 3
Degrees Earned, By Unit

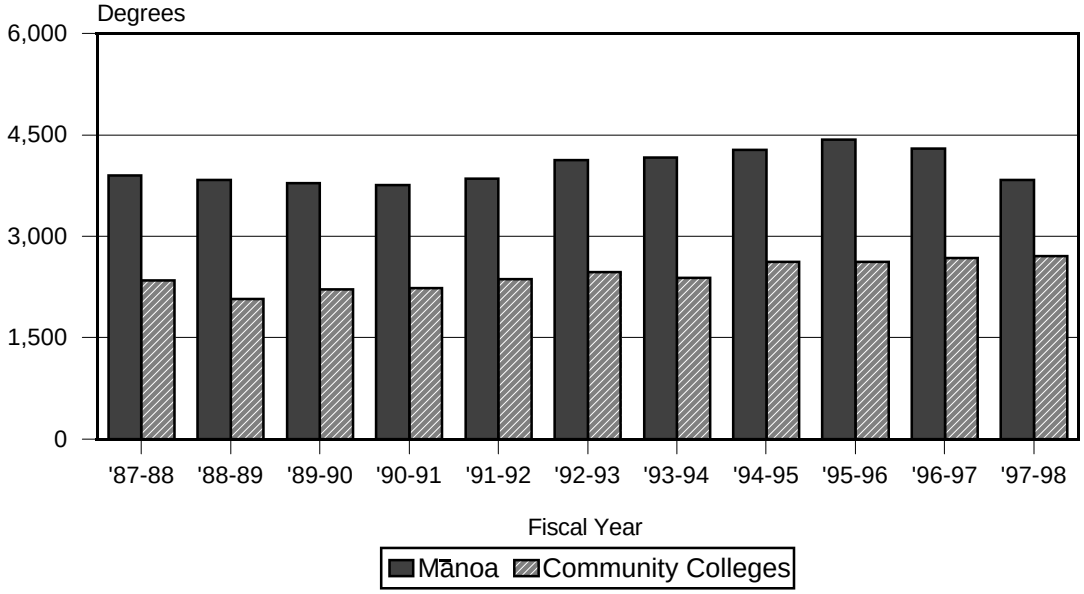

Figure 4
Degrees Earned, By Unit

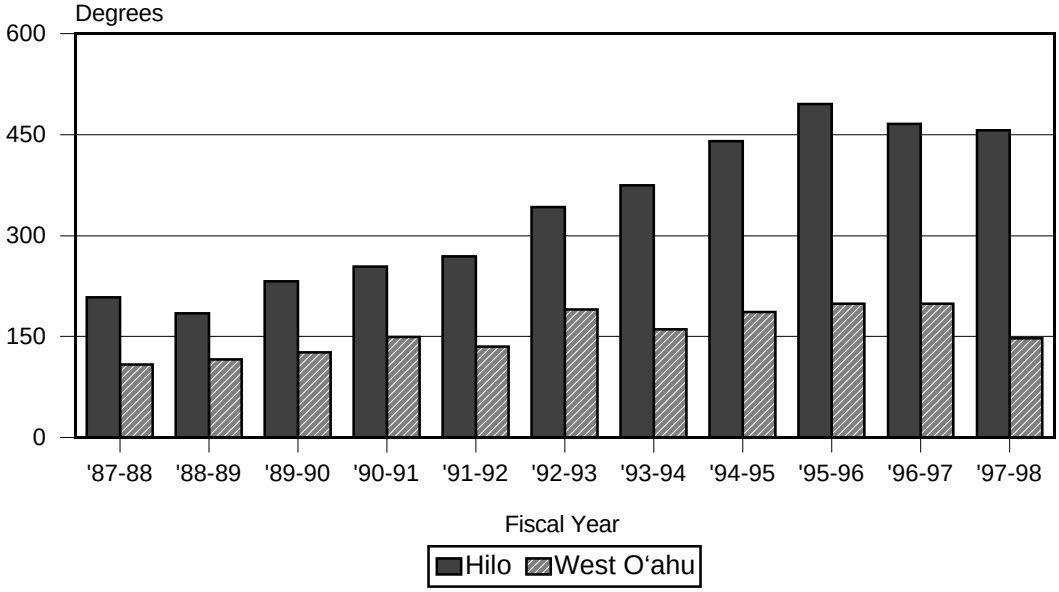

Figure 5
Degrees Earned, By Type

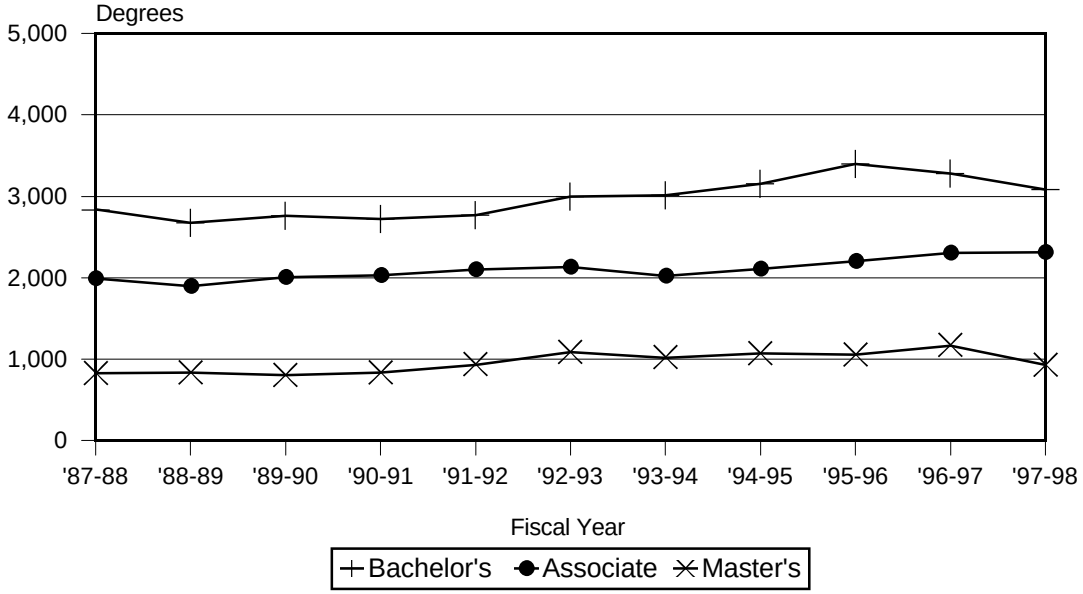

Figure 6
Degrees Earned, By Type

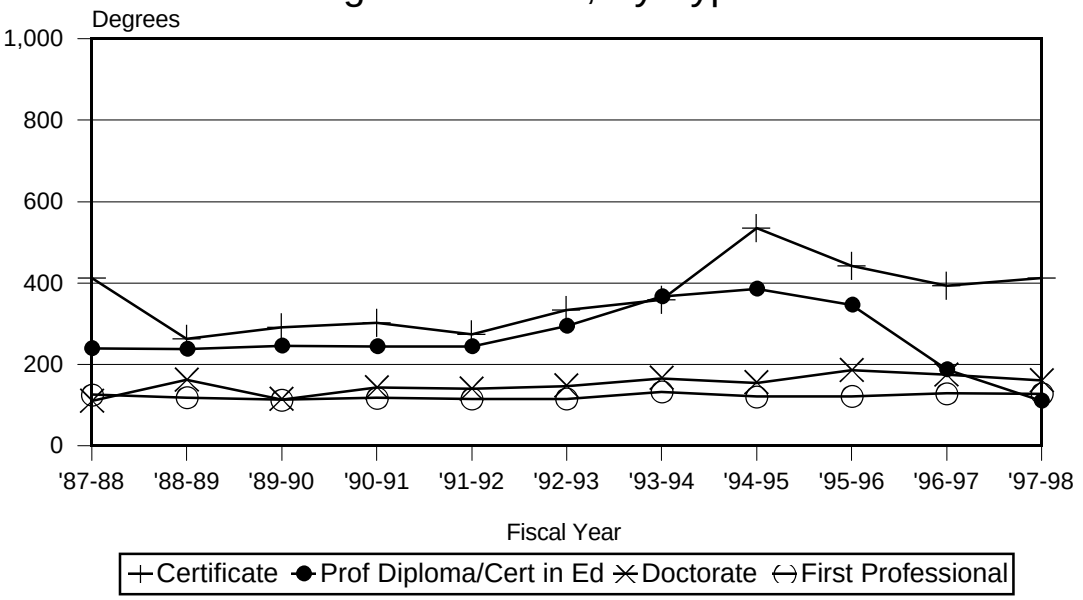

TABLE 1
DEGREES, DIPLOMAS AND CERTIFICATES EARNED
UNIVERSITY OF HAWAI'I
FISCAL YEARS (July 1 to June 30) 1987-88 TO 1997-98

	1987-88	1988-89	1989-90	1990-91	1991-92 1/	1992-93	1993-94	1994-95	1995-96	1996-97	1997-98
TOTAL DEGREES	6,562	6,207	6,355	6,391	6,619	7,132	7,090	7,530	7,746	7,636	7,144
Percent Change	-4.3	-5.4	2.4	0.6	3.6	7.8	-0.6	6.2	2.9	-1.4	-6.4
Certificates (CA,Dent Hyg)	412	263	292	302	274	334	359	535	442	393	412
Associate Degrees (AA,AAS,AS)	1,991	1,897	2,006	2,028	2,104	2,135	2,022	2,107	2,201	2,304	2,310
Bachelor's Degrees (BA,BS,etc)	2,837	2,674	2,760	2,721	2,767	2,997	3,009	3,156	3,395	3,279	3,086
Prof Diploma (PD), Cert in Ed	240	238	246	244	244	294	366	385	347	188	111
Master's Degrees (MA,MS,etc)	830	833	804	835	932	1,088	1,018	1,070	1,053	1,168	932
Doctor's Degrees (PhD,EdD,DPH)	111	162	114	143	140	147	166	155	186	175	161
First Professional (JD,MD)	126	119	113	118	116	115	133	121	122	129	128
No Data	15	21	20		42	22	17	1			4
UH AT MANOA	3,901	3,834	3,784	3,753	3,850	4,127	4,168	4,280	4,428	4,295	3,830
Percent Change	-1.9	-1.7	-1.3	-0.8	2.6	7.2	1.0	2.7	3.5	-3.0	-10.8
Cert in Dental Hygiene	19	16	18	17	14	18	12	19	20	21	16
Associate Degree in Nursing	54	92	87	78	41						
Bachelor's Degrees	2,521	2,404	2,431	2,362	2,410	2,527	2,537	2,603	2,782	2,659	2,528
BA	1,060	1,040	1,043	964	998	1,093	1,071	1,137	1,218	1,195	1,156
BA (Arts & Sciences)	1,060	1,022	1,026	936	971	1,060	1,028	1,075	1,162	1,139	1,085
BA (Hawn Asn Pac Stud)		17	17	28	27	33	43	61	56	56	70
BA (Ocn Erth Sci Tech)		1						1			1
BArch	20	24	37	32	40	33	32	19	33	47	44
BBA	586	582	598	624	613	613	636	578	590	515	477
BEd	195	221	211	162	195	230	210	232	273	216	185
BFA	58	48	47	52	51	75	59	57	42	35	47

TABLE 1 (cont.)

	1987-88	1988-89	1989-90	1990-91	1991-92 1/	1992-93	1993-94	1994-95	1995-96	1996-97	1997-98
BMus	9	4	9	5	4	3	3	3	2	4	4
BS	580	471	461	499	490	459	500	555	604	615	587
BS (Agriculture)	136	122	101	105	117	103	101	78	110	145	128
BS (Arts & Sciences)	98	83	91	95	80	68	75	65	98	73	98
BS (Education)	8	6	8	5	5	18	10	18	13	19	25
BS (Engineering)	253	181	181	154	160	104	141	176	147	152	116
BS (Medicine)	30	18	14	26	14	18	25	30	24	32	25
BS (Nursing)	55	56	64	105	106	137	107	102	92	83	83
BS (Ocn Erth Sci Tech)		5	2	9	8	10	12	8	10	15	13
BS (Travel Ind Mgt)						1	29	78	110	96	99
BSW	13	14	25	24	19	21	26	22	20	32	28
Professional Diploma (Educ)	240	208	217	200	197	232	302	312	265	143	65
Master's Degrees	830	833	804	835	932	1,088	1,018	1,070	1,053	1,168	932
MA	187	233	197	188	212	264	259	229	225	221	229
MA (Arts & Sciences)	187	210	181	166	186	231	221	203	204	194	208
MA (Hawn Asn Pac Stud)		23	16	22	26	33	38	26	21	27	21
MAcc	24	19	17	15	12	15	11	11	19	10	12
MArch					7	5	2	3	4	3	5
MBA	65	94	64	98	99	128	108	123	136	185	82
MEd	145	135	143	143	145	145	129	147	130	167	134
MET						8	23	18	20	29	8
MFA	14	10	16	9	16	17	10	22	21	17	19
MLIS	47	40	40	66	63	81	86	61	50	51	39
MMus	6	4	1	5	4	7	5	3	5	3	4
MPA				2		21	19	20	10	23	23
MPH	85	80	70	92	73	100	81	126	129	92	79
MPS				2	2	2	6	4	7	6	4
MS	173	151	157	162	207	181	188	207	204	211	202
MS (Agriculture)	42	25	29	29	30	31	26	34	33	31	26
MS (Arts & Sciences)	46	44	33	32	47	38	36	34	34	42	41
MS (Engineering)	40	34	22	35	35	44	33	39	53	49	57
MS (Medicine)	14	20	21	28	16	12	25	28	24	19	31
MS (Nursing)	23	8	29	18	40	32	43	40	38	41	21
MS (Ocn Erth Sci Tech)		14	16	12	29	21	20	24	16	25	22
MS (Public Health)	8	6	7	8	10	3	5	8	6	4	4
MSW	70	57	84	43	79	104	81	82	82	136	79
MURP	14	10	15	10	13	10	10	14	11	14	13
Doctor's Degrees	111	162	114	143	140	147	166	155	186	175	161
DrPH	5	6	3	7	3	6	9	3	8	7	3

TABLE 1 (cont.)

	1987-88	1988-89	1989-90	1990-91	1991-92 1/	1992-93	1993-94	1994-95	1995-96	1996-97	1997-98
EdD	17	6	3	8	4	7	12	5	10	7	4
PhD	89	150	108	128	133	134	145	147	168	161	154
First Professional Degrees	126	119	113	118	116	115	133	121	122	129	128
JD (Law)	71	67	62	59	67	63	71	67	73	75	71
MD (Medicine)	55	52	51	59	49	52	62	54	49	54	57
UH AT HILO	208	184	232	254	269	342	375	440	496	466	457
Percent Change	3.5	-11.5	26.1	9.5	5.9	27.1	9.6	17.3	12.7	-6.0	-1.9
Bachelor's Degrees	208	154	203	210	222	280	311	367	414	421	411
BA	131	93	148	144	160	192	233	261	298	306	320
BBA	52	38	34	38	40	64	38	59	58	66	44
BS (Agriculture)	16	16	17	21	18	16	18	23	25	23	20
BS (Arts & Sciences)	9	7	4	7	4	8	22	24	33	26	27
Certificates in Education		30	29	44	47	62	64	73	82	45	46
UH-WEST O‘AHU (BA)	108	116	126	149	135	190	161	186	199	199	147
Percent Change	-22.3	7.4	8.6	18.3	-9.4	40.7	-15.3	15.5	7.0	0.0	-26.1
COMMUNITY COLLEGES	2,345	2,073	2,213	2,235	2,365	2,473	2,386	2,624	2,623	2,676	2,710
Percent Change	-7.7	-11.6	6.8	1.0	5.8	4.6	-3.5	10.0	0.0	2.0	1.3
Certificates of Achievement	393	247	274	285	260	316	347	516	422	372	396
Associate Degrees	1,937	1,805	1,919	1,950	2,063	2,135	2,022	2,107	2,201	2,304	2,310
AA	715	719	836	828	841	915	906	954	984	1084	1085
AA (Liberal Arts)	713	717	832	824	836	914	904	953	983	1083	1085
AA (Industrial Educ)	2	2	4	4	5	1	2	1	1	1	
AAS, AS	1,222	1,086	1,083	1,122	1,222	1,220	1,116	1,153	1,217	1,220	1,225
No Data	15	21	20		42	22	17	1			4

TABLE 1 (cont.)

	1987-88	1988-89	1989-90	1990-91	1991-92 1/	1992-93	1993-94	1994-95	1995-96	1996-97	1997-98
HAWAI'I COMMUNITY COLLEGE	254	224	229	268	261	259	269	356	400	417	394
Percent Change	-1.6	-11.8	2.2	17.0	-2.6	-0.8	3.9	32.3	12.4	4.3	-5.5
Certificates of Achievement.....	48	44	54	67	73	18	22	74	69	62	79
Associate Degrees	206	180	175	201	188	240	242	282	331	355	315
AA (Liberal Arts)	18	20	20	29	19	30	40	56	69	129	116
AAS, AS	188	160	155	172	169	210	202	226	262	226	199
No Data						1	5				
HONOLULU COMMUNITY COLLEGE	632	517	482	456	511	490	505	507	546	489	519
Percent Change	5.7	-18.2	-6.8	-5.4	12.1	-4.1	3.1	0.4	7.7	-10.4	6.1
Certificates of Achievement.....	89	23	23	9	30	88	92	127	92	69	82
Associate Degrees	543	487	455		481	401	413	380	454	420	434
AA	100	81	92	115	100	111	108	115	123	124	113
AA (Liberal Arts)	98	79	88	111	95	110	106	114	122	123	113
AA (Industrial Educ)	2	2	4	4	5	1	2	1	1	1	
AAS, AS	443	406	363	332	381	290	305	265	331	296	321
No Data		7	4			1					3
KAPI'OLANI COMMUNITY COLLEGE	417	385	407	454	526	549	543	641	580	624	676
Percent Change	-18.4	-7.7	5.7	11.5	15.9	4.4	-1.1	18.0	-9.5	7.6	8.3
Certificates of Achievement.....	115	73	73	55	55	66	63	103	72	60	71
Associate Degrees	299	303	328	399	469	483	479	538	508	564	605
AA (Liberal Arts)	74	101	107	110	132	158	155	152	194	214	244
AAS, AS	225	202	221	289	337	325	324	386	314	350	361
No Data	3	9	6		2		1				

TABLE 1 (cont.)

	1987-88	1988-89	1989-90	1990-91	1991-92 1/	1992-93	1993-94	1994-95	1995-96	1996-97	1997-98
KAUA'I COMMUNITY COLLEGE	101	86	98	110	114	170	126	146	180	187	219
Percent Change	-14.4	-14.9	14.0	12.2	3.6	49.1	-25.9	15.9	23.3	3.9	17.1
Certificates of Achievement.....	26	32	22	31	27	42	27	37	36	39	36
Associate Degrees	75	54	76	79	87	128	99	109	144	148	183
AA (Liberal Arts)	19	11	17	13	33	46	27	36	55	49	60
AAS, AS	56	43	59	66	54	82	72	73	89	99	123
No Data											
LEEWARD COMMUNITY COLLEGE	660	598	655	579	586	560	598	613	550	632	576
Percent Change	-11.3	-9.4	9.5	-11.6	1.2	-4.4	6.8	2.5	-10.3	14.9	-8.9
Certificates of Achievement.....	51	36	45	44	48	46	71	80	55	60	40
Associate Degrees	598	559	606	535	519	495	517	532	495	572	536
AA (Liberal Arts)	375	380	433	395	397	375	397	394	350	409	400
AAS, AS	223	179	173	140	122	120	120	138	145	163	136
No Data	11	3	4		19	19	10	1			
MAUI COMMUNITY COLLEGE	163	150	200	239	250	315	216	219	229	216	206
Percent Change	-4.1	-8.0	33.3	19.5	4.6	26.0	-31.4	1.4	4.6	-5.7	-4.6
Certificates of Achievement.....	52	33	49	76	26	56	69	89	92	79	82
Associate Degrees	110	115	147	163	203	258	146	130	137	137	123
AA (Liberal Arts)	33	27	52	49	51	70	58	68	64	56	45
AAS, AS	77	88	95	114	152	188	88	62	73	81	78
No Data	1	2	4		21	1	1				1

TABLE 1 (cont.)

	1987-88	1988-89	1989-90	1990-91	1991-92 1/	1992-93	1993-94	1994-95	1995-96	1996-97	1997-98
WINDWARD COMMUNITY COLLEGE	118	113	142	129	117	130	129	142	138	111	120
Percent Change	-16.3	-4.2	25.7	-9.2	-9.3	11.1	-0.8	10.1	-2.8	-19.6	8.1
Certificates of Achievement.....	12	6	8	3	1		3	6	6	3	6
Associate Degrees	106	107	132	126	116	130	126	136	132	108	114
AA (Liberal Arts)	96	99	115	117	109	125	121	133	129	103	107
AAS, AS	10	8	17	9	7	5	5	3	3	5	7
No Data			2								

1/ Due to inaccuracies in Leeward CC's Fall 1991 file, the file was rerun and the FY 1991-92 degrees data updated. As a result, the totals in this table may not tie to those previously published.

SOURCES: UH Manoa Admissions & Records Office and Manoa Graduate Division; UH Hilo Registrar's Office: UH West O‘ahu Student Services; UH Community Colleges Registrars Offices; Computer Reports 3013H and 2527.

TABLE 2
DEGREES, DIPLOMAS AND CERTIFICATES EARNED
BY PERCENTAGE OF TOTAL DEGREES
UNIVERSITY OF HAWAI'I
FISCAL YEARS (July 1 to June 30) 1987-88 TO 1997-98

	1987-88	1988-89	1989-90	1990-91	1991-92 1/	1992-93	1993-94	1994-95	1995-96	1996-97	1997-98
TOTAL DEGREES	6,562	6,207	6,355	6,391	6,619	7,132	7,090	7,530	7,746	7,636	7,144
Percent of Total	100.0	100.0	100.0	100.0	100.0	100.0	100.0	100.0	100.0	100.0	100.0
Percent Change	-4.3	-5.4	2.4	0.6	3.6	7.8	-0.6	6.2	2.9	-1.4	-6.4
Certificates (CA,Dent Hyg)	6.3	4.2	4.6	4.7	4.1	4.7	5.1	7.1	5.7	5.1	5.8
Associate Degrees (AA,AS)	30.3	30.6	31.6	31.7	31.8	29.9	28.5	28.0	28.4	30.2	32.3
Bachelor's Degrees (BA,BS,etc)	43.2	43.1	43.4	42.6	41.8	42.0	42.4	41.9	43.8	42.9	43.2
Prof Diploma (PD), Cert in Ed	3.7	3.8	3.9	3.8	3.7	4.1	5.2	5.1	4.5	2.5	1.6
Master's Degrees (MA,MS,etc)	12.6	13.4	12.7	13.1	14.1	15.3	14.4	14.2	13.6	15.3	13.0
Doctor's Degrees (PhD,EdD,DPH)	1.7	2.6	1.8	2.2	2.1	2.1	2.3	2.1	2.4	2.3	2.3
First Professional (JD,MD)	1.9	1.9	1.8	1.8	1.8	1.6	1.9	1.6	1.6	1.7	1.8
No Data	0.2	0.3	0.3		0.6	0.3	0.2	<0.1			0.1
UH AT MANOA	3,901	3,834	3,784	3,753	3,850	4,127	4,168	4,280	4,428	4,295	3,830
Percent of Total	100.0	100.0	100.0	100.0	100.0	100.0	100.0	100.0	100.0	100.0	100.0
Percent Change	-1.9	-1.7	-1.3	-0.8	2.6	7.2	1.0	2.7	3.5	-3.0	-10.8
Cert in Dental Hygiene	0.5	0.4	0.5	0.5	0.4	0.4	0.3	0.4	0.5	0.5	0.4
Associate Degree in Nursing	1.4	2.4	2.3	2.1	1.1						
Bachelor's Degrees	64.6	62.7	64.2	62.9	62.6	61.2	60.9	60.8	62.8	61.9	66.0
BA	27.2	27.0	27.6	25.7	25.9	26.5	25.7	26.6	27.5	27.8	30.2
BA (Arts & Sciences)	27.2	26.7	27.1	24.9	25.2	25.7	24.7	25.1	26.2	26.5	28.3
BA (Hawn Asn Pac Stud)		0.4	0.4	0.7	0.7	0.8	1.0	1.4	1.3	1.3	1.8
BA (Ocn Erth Sci Tech)		<0.1						<0.1			<0.1

TABLE 2 (cont.)

	1987-88	1988-89	1989-90	1990-91	1991-92 1/	1992-93	1993-94	1994-95	1995-96	1996-97	1997-98
BArch	0.5	0.6	1.0	0.9	1.0	0.8	0.8	0.4	0.7	1.1	1.1
BBA	15.0	15.2	15.8	16.6	15.9	14.9	15.3	13.5	13.3	12.0	12.5
BEd	5.0	5.8	5.6	4.3	5.1	5.6	5.0	5.4	6.2	5.0	4.8
BFA	1.5	1.3	1.2	1.4	1.3	1.8	1.4	1.3	0.9	0.8	1.2
BMus	0.2	0.1	0.2	0.1	0.1	0.1	0.1	0.1	<0.1	0.1	0.1
BS	14.9	12.3	12.2	13.3	12.7	11.1	12.0	13.0	13.6	14.3	15.3
BS (Agriculture)	3.5	3.2	2.7	2.8	3.0	2.5	2.4	1.8	2.5	3.4	3.3
BS (Arts & Sciences)	2.5	2.2	2.4	2.5	2.1	1.6	1.8	1.5	2.2	1.7	2.6
BS (Education)	0.2	0.2	0.2	0.1	0.1	0.4	0.2	0.4	0.3	0.4	0.7
BS (Engineering)	6.5	4.7	4.8	4.1	4.2	2.5	3.4	4.1	3.3	3.5	3.0
BS (Medicine)	0.8	0.5	0.4	0.7	0.4	0.4	0.6	0.7	0.5	0.7	0.7
BS (Nursing)	1.4	1.5	1.7	2.8	2.8	3.3	2.6	2.4	2.1	1.9	2.2
BS (Ocn Erth Sci Tech)		0.1	0.1	0.2	0.2	0.2	0.3	0.2	0.2	0.3	0.3
BSW	0.3	0.4	0.7	0.6	0.5	0.5	0.6	0.5	0.5	0.7	0.7
Professional Diploma (Educ)	6.2	5.4	5.7	5.3	5.1	5.6	7.2	7.3	6.0	3.3	1.7
Master's Degrees	21.3	21.7	21.2	22.2	24.2	26.4	24.4	25.0	23.8	27.2	24.3
MA	4.8	6.1	5.2	5.0	5.5	6.4	6.2	5.4	5.1	5.1	6.0
MA (Arts & Sciences)	4.8	5.5	4.8	4.4	4.8	5.6	5.3	4.7	4.6	4.5	5.4
MA (Hawn Asn Pac Stud)		0.6	0.4	0.6	0.7	0.8	0.9	0.6	0.5	0.6	0.5
MAcc	0.6	0.5	0.4	0.4	0.3	0.4	0.3	0.3	0.4	0.2	0.3
MArch					0.2	0.1	<0.1	0.1	0.1	0.1	0.1
MBA	1.7	2.5	1.7	2.6	2.6	3.1	2.6	2.9	3.1	4.3	2.1
MEd	3.7	3.5	3.8	3.8	3.8	3.5	3.1	3.4	2.9	3.9	3.5
MFA	0.4	0.3	0.4	0.2	0.4	0.4	0.2	0.5	0.5	0.4	0.5
MLIS	1.2	1.0	1.1	1.8	1.6	2.0	2.1	1.4	1.1	1.2	1.0
MMus	0.2	0.1	<0.1	0.1	0.1	0.2	0.1	0.1	0.1	0.1	0.1
MPA				0.1		0.5	0.5	0.5	0.2	0.5	0.6
MPH	2.2	2.1	1.8	2.5	1.9	2.4	1.9	2.9	2.9	2.1	2.1
MPS				0.1	0.1	<0.1	0.1	0.1	0.2	0.1	0.1
MS	4.4	3.9	4.1	4.3	5.4	4.4	4.5	4.8	4.6	4.9	5.3
MS (Agriculture)	1.1	0.7	0.8	0.8	0.8	0.8	0.6	0.8	0.7	0.7	0.7
MS (Arts & Sciences)	1.2	1.1	0.9	0.9	1.2	0.9	0.9	0.8	0.8	1.0	1.1
MS (Engineering)	1.0	0.9	0.6	0.9	0.9	1.1	0.8	0.9	1.2	1.1	1.5
MS (Medicine)	0.4	0.5	0.6	0.7	0.4	0.3	0.6	0.7	0.5	0.4	0.8
MS (Nursing)	0.6	0.2	0.8	0.5	1.0	0.8	1.0	0.9	0.9	1.0	0.5
MS (Ocn Erth Sci Tech)		0.4	0.4	0.3	0.8	0.5	0.5	0.6	0.4	0.6	0.6
MS (Public Health)	0.2	0.2	0.2	0.2	0.3	0.1	0.1	0.2	0.1	0.1	0.1
MSW	1.8	1.5	2.2	1.1	2.1	2.5	1.9	1.9	1.9	3.2	2.1
MURP	0.4	0.3	0.4	0.3	0.3	0.2	0.2	0.3	0.2	0.3	0.3

TABLE 2 (cont.)

	1987-88	1988-89	1989-90	1990-91	1991-92 1/	1992-93	1993-94	1994-95	1995-96	1996-97	1997-98
Doctor's Degrees	2.8	4.2	3.0	3.8	3.6	3.6	4.0	3.6	4.2	4.1	4.2
DrPH	0.1	0.2	0.1	0.2	0.1	0.1	0.2	0.1	0.2	0.2	0.1
EdD	0.4	0.2	0.1	0.2	0.1	0.2	0.3	0.1	0.2	0.2	0.1
PhD	2.3	3.9	2.9	3.4	3.5	3.2	3.5	3.4	3.8	3.7	4.0
First Professional Degrees	3.2	3.1	3.0	3.1	3.0	2.8	3.2	2.8	2.8	3.0	3.3
JD (Law)	1.8	1.7	1.6	1.6	1.7	1.5	1.7	1.6	1.6	1.7	1.9
MD (Medicine)	1.4	1.4	1.3	1.6	1.3	1.3	1.5	1.3	1.1	1.3	1.5
UH AT HILO	208	184	232	254	269	342	375	440	496	466	457
Percent of Total	100.0	100.0	100.0	100.0	100.0	100.0	100.0	100.0	100.0	100.0	100.0
Percent Change	3.5	-11.5	26.1	9.5	5.9	27.1	9.6	17.3	12.7	-6.0	-1.9
Bachelor's Degrees	100.0	83.7	87.5	82.7	82.5	81.9	82.9	83.4	83.5	90.3	89.9
BA	63.0	50.5	63.8	56.7	59.5	56.1	62.1	59.3	60.1	65.7	70.0
BBA	25.0	20.7	14.7	15.0	14.9	18.7	10.1	13.4	11.7	14.2	9.6
BS (Agriculture)	7.7	8.7	7.3	8.3	6.7	4.7	4.8	5.2	5.0	4.9	4.4
BS (Arts & Sciences)	4.3	3.8	1.7	2.8	1.5	2.3	5.9	5.5	6.7	5.6	5.9
Certificates in Education		16.3	12.5	17.3	17.5	18.1	17.1	16.6	16.5	9.7	10.1
UH-WEST O‘AHU (BA)	108	116	126	149	135	190	161	186	199	199	147
Percent of Total	100.0	100.0	100.0	100.0	100.0	100.0	100.0	100.0	100.0	100.0	100.0
Percent Change	-22.3	7.4	8.6	18.3	-9.4	40.7	-15.3	15.5	7.0	0.0	-26.1
COMMUNITY COLLEGES	2,345	2,073	2,213	2,235	2,365	2,473	2,386	2,624	2,623	2,676	2,710
Percent of Total	100.0	100.0	100.0	100.0	100.0	100.0	100.0	100.0	100.0	100.0	100.0
Percent Change	-7.7	-11.6	6.8	1.0	5.8	4.6	-3.5	10.0	0.0	2.0	1.3
Certificates of Achievement	16.8	11.9	12.4	12.8	11.0	12.8	14.5	19.7	16.1	13.9	14.6
Associate Degrees	82.6	87.1	86.7	87.2	87.2	86.3	84.7	80.3	83.9	86.1	85.2
AA	30.5	34.7	37.8	37.0	35.6	37.0	38.0	36.4	37.5	40.5	40.0
AA (Liberal Arts)	30.4	34.6	37.6	36.9	35.3	37.0	37.9	36.3	37.5	40.5	40.0

TABLE 2 (cont.)

	1987-88	1988-89	1989-90	1990-91	1991-92 1/	1992-93	1993-94	1994-95	1995-96	1996-97	1997-98
AA (Industrial Educ)	0.1	0.1	0.2	0.2	0.2	<0.1	0.1	<0.1	<0.1	<0.1	
AAS, AS	52.1	52.4	48.9	50.2	51.7	49.3	46.8	43.9	46.4	45.6	45.2
No Data	0.6	1.0	0.9		1.8	0.9	0.7	<0.1			0.1
HAWAI'I COMMUNITY COLLEGE	254	224	229	268	261	259	269	356	400	417	394
Percent of Total	100.0	100.0	100.0	100.0	100.0	100.0	100.0	100.0	100.0	100.0	100.0
Percent Change	-1.6	-11.8	2.2	17.0	-2.6	-0.8	3.9	32.3	12.4	4.3	-5.5
Certificates of Achievement	18.9	19.6	23.6	25.0	28.0	6.9	8.2	20.8	17.3	14.9	20.1
Associate Degrees	81.1	80.4	76.4	75.0	72.0	92.7	90.0	79.2	82.8	85.1	79.9
AA (Liberal Arts)	7.1	8.9	8.7	10.8	7.3	11.6	14.9	15.7	17.3	30.9	29.4
AAS, AS	74.0	71.4	67.7	64.2	64.8	81.1	75.1	63.5	65.5	54.2	50.5
No Data						0.4	1.9				
HONOLULU COMMUNITY COLLEGE	632	517	482	456	511	490	505	507	546	489	519
Percent of Total	100.0	100.0	100.0	100.0	100.0	100.0	100.0	100.0	100.0	100.0	100.0
Percent Change	5.7	-18.2	-6.8	-5.4	12.1	-4.1	3.1	0.4	7.7	-10.4	6.1
Certificates of Achievement	14.1	4.4	4.8	2.0	5.9	18.0	18.2	25.0	16.8	14.1	15.8
Associate Degrees	85.9	94.2	94.4	98.0	94.1	81.8	81.8	75.0	83.2	85.9	83.6
AA	15.8	15.7	19.1	25.2	19.6	22.7	21.4	22.7	22.5	25.4	21.8
AA (Liberal Arts)	15.5	15.3	18.3	24.3	18.6	22.4	21.0	22.5	22.3	25.2	21.8
AA (Industrial Educ)	0.3	0.4	0.8	0.9	1.0	0.2	0.4	0.2	0.2	0.2	
AAS, AS	70.1	78.5	75.3	72.8	74.6	59.2	60.4	52.3	60.6	60.5	61.8
No Data		1.4	0.8			0.2					0.6
KAPI'OLANI COMMUNITY COLLEGE	417	385	407	454	526	549	543	641	580	624	676
Percent of Total	100.0	100.0	100.0	100.0	100.0	100.0	100.0	100.0	100.0	100.0	100.0
Percent Change	-18.4	-7.7	5.7	11.5	15.9	4.4	-1.1	18.0	-9.5	7.6	8.3

TABLE 2 (cont.)

	1987-88	1988-89	1989-90	1990-91	1991-92 1/	1992-93	1993-94	1994-95	1995-96	1996-97	1997-98
Certificates of Achievement	27.6	19.0	17.9	12.1	10.5	12.0	11.6	16.1	12.4	9.6	10.5
Associate Degrees	71.7	78.7	80.6	87.9	89.2	88.0	88.2	83.9	87.6	90.4	89.5
AA (Liberal Arts)	17.7	26.2	26.3	24.2	25.1	28.8	28.5	23.7	33.4	34.3	36.1
AAS, AS	54.0	52.5	54.3	63.7	64.1	59.2	59.7	60.2	54.1	56.1	53.4
No Data	0.7	2.3	1.5		0.4		0.2				
KAUA'I COMMUNITY COLLEGE	101	86	98	110	114	170	126	146	180	187	219
Percent of Total	100.0	100.0	100.0	100.0	100.0	100.0	100.0	100.0	100.0	100.0	100.0
Percent Change	-14.4	-14.9	14.0	12.2	3.6	49.1	-25.9	15.9	23.3	3.9	17.1
Certificates of Achievement	25.7	37.2	22.4	28.2	23.7	24.7	21.4	25.3	20.0	20.9	16.4
Associate Degrees	74.3	62.8	77.6	71.8	76.3	75.3	78.6	74.7	80.0	79.1	83.6
AA (Liberal Arts)	18.8	12.8	17.3	11.8	28.9	27.1	21.4	24.7	30.6	26.2	27.4
AAS, AS	55.4	50.0	60.2	60.0	47.4	48.2	57.1	50.0	49.4	52.9	56.2
No Data											
LEEWARD COMMUNITY COLLEGE	660	598	655	579	586	560	598	613	550	632	576
Percent of Total	100.0	100.0	100.0	100.0	100.0	100.0	100.0	100.0	100.0	100.0	100.0
Percent Change	-11.3	-9.4	9.5	-11.6	1.2	-4.4	6.8	2.5	-10.3	14.9	-8.9
Certificates of Achievement	7.7	6.0	6.9	7.6	8.2	8.2	11.9	13.1	10.0	9.5	6.9
Associate Degrees	90.6	93.5	92.5	92.4	88.6	88.4	86.5	86.8	90.0	90.5	93.1
AA (Liberal Arts)	56.8	63.5	66.1	68.2	67.7	67.0	66.4	64.3	63.6	64.7	69.4
AAS, AS	33.8	29.9	26.4	24.2	20.8	21.4	20.1	22.5	26.4	25.8	23.6
No Data	1.7	0.5	0.6		3.2	3.4	1.7	0.2			

TABLE 2 (cont.)

	1987-88	1988-89	1989-90	1990-91	1991-92 1/	1992-93	1993-94	1994-95	1995-96	1996-97	1997-98
MAUI COMMUNITY COLLEGE	163	150	200	239	250	315	216	219	229	216	206
Percent of Total	100.0	100.0	100.0	100.0	100.0	100.0	100.0	100.0	100.0	100.0	100.0
Percent Change	-4.1	-8.0	33.3	19.5	4.6	26.0	-31.4	1.4	4.6	-5.7	-4.6
Certificates of Achievement.....	31.9	22.0	24.5	31.8	10.4	17.8	31.9	40.6	40.2	36.6	39.8
Associate Degrees	67.5	76.7	73.5	68.2	81.2	81.9	67.6	59.4	59.8	63.4	59.7
AA (Liberal Arts)	20.2	18.0	26.0	20.5	20.4	22.2	26.9	31.1	27.9	25.9	21.8
AAS, AS	47.2	58.7	47.5	47.7	60.8	59.7	40.7	28.3	31.9	37.5	37.9
No Data	0.6	1.3	2.0		8.4	0.3	0.5				0.5
WINDWARD COMMUNITY COLLEGE	118	113	142	129	117	130	129	142	138	111	120
Percent of Total	100.0	100.0	100.0	100.0	100.0	100.0	100.0	100.0	100.0	100.0	100.0
Percent Change	-16.3	-4.2	25.7	-9.2	-9.3	11.1	-0.8	10.1	-2.8	-19.6	8.1
Certificates of Achievement.....	10.2	5.3	5.6	2.3	0.9		2.3	4.2	4.3	2.7	5.0
Associate Degrees	89.8	94.7	93.0	97.7	99.1	100.0	97.7	95.8	95.7	97.3	95.0
AA (Liberal Arts)	81.4	87.6	81.0	90.7	93.2	96.2	93.8	93.7	93.5	92.8	89.2
AAS, AS	8.5	7.1	12.0	7.0	6.0	3.8	3.9	2.1	2.2	4.5	5.8
No Data			1.4								

Note: Percentages may not tie due to rounding.

1/ Due to inaccuracies in Leeward CC's Fall 1991 file, the file was rerun and the FY 1991-92 degrees data updated. As a result, the totals in this table may not tie to those previously published.

TABLE 3
DEGREES AND CERTIFICATES EARNED, BY CAMPUS, DEGREE TYPE, GENDER AND ETHNICITY
UNIVERSITY OF HAWAI'I
JULY 1, 1997 TO JUNE 30, 1998

CAMPUS / PROGRAM	GRAND TOTAL	SUB-T ASIAN / PACIFIC	ASIAN / PACIFIC ISLANDER								SUB-T CAU-CASIAN	CAUCASIAN		SUB-T OTHER	OTHER				
			JPN	CHN	KOR	FIL	HWN / PT HA	PAC ISLE	OTH ASN	MIX A/P		CAUC	PORT		HISP	AFR AM	IND / AK	MIX BKGD	NO RESP
TOTAL	7,144	4,624	1,431	659	197	1,019	781	143	183	211	1,480	1,410	70	1,040	94	59	19	619	249
Men	3,015	1,973	598	279	83	472	290	73	83	95	596	571	25	446	36	27	6	264	113
Women	4,129	2,651	833	380	114	547	491	70	100	116	884	839	45	594	58	32	13	355	136
Certificate in Dental Hygiene (CDH)	16	10	3	1		3	1			2	4	4		2				2	
Men	1	1				1													
Women	15	9	3	1		2	1			2	4	4		2				2	
Certificate of Achievement (CA)	396	270	41	17	4	131	56	1	12	8	78	72	6	48	10	4		27	7
Men	141	109	16	2		66	18	1	5	1	16	14	2	16	2	1		11	2
Women	255	161	25	15	4	65	38		7	7	62	58	4	32	8	3		16	5
Associate in Arts (AA)	1,085	679	185	58	25	193	147	16	27	28	227	217	10	179	22	12	4	132	9
Men	382	240	77	12	12	68	42	8	8	13	77	77		65	7	4	1	48	5
Women	703	439	108	46	13	125	105	8	19	15	150	140	10	114	15	8	3	84	4
Associate in Applied Sci/Sci (AAS,AS)	1,222	901	217	77	20	315	192	12	32	36	177	156	21	144	16	7	2	101	18
Men	587	456	111	31	7	176	87	8	18	18	63	55	8	68	6	3	1	53	5
Women	635	445	106	46	13	139	105	4	14	18	114	101	13	76	10	4	1	48	13
Bachelor's Degrees (BA,BS,etc)	3,086	2,034	740	309	100	320	310	93	54	108	564	543	21	488	29	23	6	272	158
Men	1,309	854	306	139	40	139	113	45	21	51	236	225	11	219	13	11	1	117	77
Women	1,777	1,180	434	170	60	181	197	48	33	57	328	318	10	269	16	12	5	155	81
Prof Diploma (PD), Cert in Ed (CEd)	111	67	35	7	1	10	13			1	30	26	4	14	2	1		11	
Men	31	16	9		1	3	3				12	10	2	3	1	1		1	
Women	80	51	26	7		7	10			1	18	16	2	11	1			10	
Master's Degrees (MA,MS,etc)	932	506	172	143	39	33	43	18	38	20	300	292	8	126	12	11	6	56	41
Men	393	214	55	70	18	13	18	8	25	7	124	122	2	55	5	7	2	24	17
Women	539	292	117	73	21	20	25	10	13	13	176	170	6	71	7	4	4	32	24
Doctor's Degrees (PhD,EdD,DPH)	161	72	9	36	4	4		1	18		76	76		13	2		1	4	6
Men	98	38	6	20	4	2		1	5		54	54		6	1		1	3	1
Women	63	34	3	16		2			13		22	22		7	1			1	5
First Professional Degrees (JD,MD)	128	80	27	10	4	10	18	2	2	7	24	24		24		1		13	10
Men	67	41	17	4	1	4	8	2	1	4	14	14		12				6	6
Women	61	39	10	6	3	6	10		1	3	10	10		12		1		7	4
No Data	7	5	2	1			1			1				2	1			1	
Men	6	4	1	1			1			1				2	1			1	
Women	1	1	1																

TABLE 3 (cont.)

CAMPUS / PROGRAM	GRAND TOTAL	SUB-T ASIAN / PACIFIC	ASIAN / PACIFIC ISLANDER								SUB-T CAU-CASIAN	CAUCASIAN		SUB-T OTHER	OTHER				
			JPN	CHN	KOR	FIL	HWN / PT HA	PAC ISLE	OTH ASN	MIX A/P		CAUC	PORT		HISP	AFR AM	IND / AK	MIX BKGD	NO RESP
UH AT MANOA	3,830	2,458	889	492	140	333	289	82	109	124	796	773	23	576	37	31	13	280	215
Men	1,668	1,046	357	230	61	144	110	38	49	57	359	348	11	263	18	16	4	124	101
Women	2,162	1,412	532	262	79	189	179	44	60	67	437	425	12	313	19	15	9	156	114
Certificate in Dental Hygiene	16	10	3	1		3	1			2	4	4		2				2	
Men	1	1				1													
Women	15	9	3	1		2	1			2	4	4		2				2	
Bachelor's Degrees	2,528	1,741	654	297	92	276	216	61	51	94	381	368	13	406	22	18	6	202	158
Men	1,088	741	273	136	37	123	81	27	18	46	160	153	7	187	11	8	1	90	77
Women	1,440	1,000	381	161	55	153	135	34	33	48	221	215	6	219	11	10	5	112	81
Professional Diploma	65	49	24	5	1	7	11			1	11	9	2	5	1	1		3	
Men	21	11	6		1	1	3				7	5	2	3	1	1		1	
Women	44	38	18	5		6	8			1	4	4		2				2	
Master's	932	506	172	143	39	33	43	18	38	20	300	292	8	126	12	11	6	56	41
Men	393	214	55	70	18	13	18	8	25	7	124	122	2	55	5	7	2	24	17
Women	539	292	117	73	21	20	25	10	13	13	176	170	6	71	7	4	4	32	24
Doctor's Degrees	161	72	9	36	4	4		1	18		76	76		13	2		1	4	6
Men	98	38	6	20	4	2		1	5		54	54		6	1		1	3	1
Women	63	34	3	16		2			13		22	22		7	1			1	5
First Professional Degrees	128	80	27	10	4	10	18	2	2	7	24	24		24		1		13	10
Men	67	41	17	4	1	4	8	2	1	4	14	14		12				6	6
Women	61	39	10	6	3	6	10		1	3	10	10		12		1		7	4
UH AT HILO	457	228	68	9	5	31	75	27	2	11	158	151	7	71	6	2		63	
Men	182	93	27	2	2	14	26	16	2	4	63	61	2	26	2	1		23	
Women	275	135	41	7	3	17	49	11		7	95	90	5	45	4	1		40	
Bachelor's Degrees	411	210	57	7	5	28	73	27	2	11	139	134	5	62	5	2		55	
Men	172	88	24	2	2	12	26	16	2	4	58	56	2	26	2	1		23	
Women	239	122	33	5	3	16	47	11		7	81	78	3	36	3	1		32	
Certificate in Education	46	18	11	2		3	2				19	17	2	9	1			8	
Men	10	5	3			2					5	5							
Women	36	13	8	2		1	2				14	12	2	9	1			8	
UH - WEST O‘AHU (BA)	147	83	29	5	3	16	21	5	1	3	44	41	3	20	2	3		15	
Men	49	25	9	1	1	4	6	2	1	1	18	16	2	6		2		4	
Women	98	58	20	4	2	12	15	3		2	26	25	1	14	2	1		11	
COMMUNITY COLLEGES	2,710	1,855	445	153	49	639	396	29	71	73	482	445	37	373	49	23	6	261	34
Men	1,116	809	205	46	19	310	148	17	31	33	156	146	10	151	16	8	2	113	12
Women	1,594	1,046	240	107	30	329	248	12	40	40	326	299	27	222	33	15	4	148	22

TABLE 3 (cont.)

CAMPUS / PROGRAM	GRAND TOTAL	SUB-T ASIAN / PACIFIC	ASIAN / PACIFIC ISLANDER								SUB-T CAU-CASIAN	CAUCASIAN		SUB-T OTHER	OTHER				
			JPN	CHN	KOR	FIL	HWN / PT HA	PAC ISLE	OTH ASN	MIX A/P		CAUC	PORT		HISP	AFR AM	IND / AK	MIX BKGD	NO RESP
Certificate of Achievement	396	270	41	17	4	131	56	1	12	8	78	72	6	48	10	4		27	7
Men	141	109	16	2		66	18	1	5	1	16	14	2	16	2	1		11	2
Women	255	161	25	15	4	65	38		7	7	62	58	4	32	8	3		16	5
Associate in Arts	1,085	679	185	58	25	193	147	16	27	28	227	217	10	179	22	12	4	132	9
Men	382	240	77	12	12	68	42	8	8	13	77	77		65	7	4	1	48	5
Women	703	439	108	46	13	125	105	8	19	15	150	140	10	114	15	8	3	84	4
Associate in Applied Science/Science	1,222	901	217	77	20	315	192	12	32	36	177	156	21	144	16	7	2	101	18
Men	587	456	111	31	7	176	87	8	18	18	63	55	8	68	6	3	1	53	5
Women	635	445	106	46	13	139	105	4	14	18	114	101	13	76	10	4	1	48	13
No Data	7	5	2	1			1			1				2	1			1	
Men	6	4	1	1			1			1				2	1			1	
Women	1	1	1																
HAWAI'I COMMUNITY COLLEGE	394	257	46	11	4	74	107	3	3	9	74	69	5	63	9	1	1	28	24
Men	174	113	20	4	2	42	39	2		4	31	28	3	30	4	1	1	18	6
Women	220	144	26	7	2	32	68	1	3	5	43	41	2	33	5			10	18
Certificate of Achievement	79	57	7	1	2	23	22			2	11	9	2	11	1			4	6
Men	29	22	5			10	7				3	2	1	4				2	2
Women	50	35	2	1	2	13	15			2	8	7	1	7	1			2	4
Associate in Arts	116	62	11	3		11	31	1	2	3	36	36		18	3	1		9	5
Men	38	13	2			4	6			1	15	15		10	1	1		6	2
Women	78	49	9	3		7	25	1	2	2	21	21		8	2			3	3
Associate in Applied Science/Science	199	138	28	7	2	40	54	2	1	4	27	24	3	34	5		1	15	13
Men	107	78	13	4	2	28	26	2		3	13	11	2	16	3		1	10	2
Women	92	60	15	3		12	28		1	1	14	13	1	18	2			5	11
HONOLULU COMMUNITY COLLEGE	519	405	97	40	16	135	66	9	28	14	61	51	10	53	6	10		33	4
Men	313	252	60	21	6	94	40	5	15	11	29	24	5	32	3	5		20	4
Women	206	153	37	19	10	41	26	4	13	3	32	27	5	21	3	5		13	
Certificate of Achievement	82	65	12	5	2	26	10	1	7	2	8	6	2	9	3	3		3	
Men	42	37	3	1		20	7	1	4	1	2	1	1	3	1	1		1	
Women	40	28	9	4	2	6	3		3	1	6	5	1	6	2	2		2	
Associate in Arts	113	85	17	9	11	21	14	2	9	2	15	14	1	13		3		9	1
Men	51	39	10	4	5	8	6	1	4	1	6	6		6		1		4	1
Women	62	46	7	5	6	13	8	1	5	1	9	8	1	7		2		5	
Associate in Applied Science/Science	318	251	67	25	3	88	41	6	12	9	38	31	7	29	2	4		20	3
Men	214	172	46	15	1	66	26	3	7	8	21	17	4	21	1	3		14	3
Women	104	79	21	10	2	22	15	3	5	1	17	14	3	8	1	1		6	

TABLE 3 (cont.)

CAMPUS / PROGRAM	GRAND TOTAL	SUB-T ASIAN / PACIFIC	ASIAN / PACIFIC ISLANDER								SUB-T CAU-CASIAN	CAUCASIAN		SUB-T OTHER	OTHER				
			JPN	CHN	KOR	FIL	HWN / PT HA	PAC ISLE	OTH ASN	MIX A/P		CAUC	PORT		HISP	AFR AM	IND / AK	MIX BKGD	NO RESP
No Data	6	4	1	1			1			1				2	1			1	
Men	6	4	1	1			1			1				2	1			1	
KAPIʻOLANI COMMUNITY COLLEGE	676	502	168	78	26	116	58	11	24	21	94	86	8	80	10	2	2	66	
Men	220	164	62	13	10	37	16	6	10	10	31	29	2	25	2	1		22	
Women	456	338	106	65	16	79	42	5	14	11	63	57	6	55	8	1	2	44	
Certificate of Achievement	71	51	12	6		23	5		3	2	10	9	1	10	2			8	
Men	9	9	4			4			1										
Women	62	42	8	6		19	5		2	2	10	9	1	10	2			8	
Associate in Arts	244	181	69	34	12	25	17	8	8	8	30	28	2	33	2	1	1	29	
Men	93	65	29	5	6	10	3	4	3	5	14	14		14		1		13	
Women	151	116	40	29	6	15	14	4	5	3	16	14	2	19	2		1	16	
Associate in Applied Science/Science	361	270	87	38	14	68	36	3	13	11	54	49	5	37	6	1	1	29	
Men	118	90	29	8	4	23	13	2	6	5	17	15	2	11	2			9	
Women	243	180	58	30	10	45	23	1	7	6	37	34	3	26	4	1	1	20	
KAUAʻI COMMUNITY COLLEGE	219	146	23	1		76	41			5	49	45	4	24	5			19	
Men	81	61	16			30	15				12	12		8	1			7	
Women	138	85	7	1		46	26			5	37	33	4	16	4			12	
Certificate of Achievement	36	15	3			7	4			1	15	14	1	6				6	
Men	13	6	2			2	2				4	4		3				3	
Women	23	9	1			5	2			1	11	10	1	3				3	
Associate in Arts	60	34	8			17	7			2	18	18		8	4			4	
Men	20	12	5			4	3				6	6		2	1			1	
Women	40	22	3			13	4			2	12	12		6	3			3	
Associate in Applied Science/Science	123	97	12	1		52	30			2	16	13	3	10	1			9	
Men	48	43	9			24	10				2	2		3				3	
Women	75	54	3	1		28	20			2	14	11	3	7	1			6	
LEEWARD COMMUNITY COLLEGE	576	362	85	14	3	165	59	4	13	19	107	105	2	107	12	8	2	84	1
Men	228	162	41	8	1	77	22	2	5	6	27	27		39	3	1	1	34	
Women	348	200	44	6	2	88	37	2	8	13	80	78	2	68	9	7	1	50	1
Certificate of Achievement	40	28	2	4		18	2		1	1	9	9		3	1			2	
Men	20	17	2	1		14					2	2		1				1	
Women	20	11		3		4	2		1	1	7	7		2	1			1	
Associate in Arts	400	242	64	5	2	110	39	3	7	12	79	77	2	79	10	7	2	59	1
Men	131	88	26	3	1	38	13	1	1	5	19	19		24	3	1	1	19	
Women	269	154	38	2	1	72	26	2	6	7	60	58	2	55	7	6	1	40	1

TABLE 3 (cont.)

CAMPUS / PROGRAM	GRAND TOTAL	SUB-T ASIAN / PACIFIC	ASIAN / PACIFIC ISLANDER								SUB-T CAU-CASIAN	CAUCASIAN		SUB-T OTHER	OTHER				
			JPN	CHN	KOR	FIL	HWN / PT HA	PAC ISLE	OTH ASN	MIX A/P		CAUC	PORT		HISP	AFR AM	IND / AK	MIX BKGD	NO RESP
Associate in Applied Science/Science	136	92	19	5	1	37	18	1	5	6	19	19		25	1	1		23	
Men	77	57	13	4		25	9	1	4	1	6	6		14				14	
Women	59	35	6	1	1	12	9		1	5	13	13		11	1	1		9	
MAUI COMMUNITY COLLEGE	206	120	14	1		64	34		2	5	63	58	5	23	4	1		14	4
Men	65	43	2			28	10		1	2	12	12		10	1			8	1
Women	141	77	12	1		36	24		1	3	51	46	5	13	3	1		6	3
Certificate of Achievement	82	51	5			33	12		1		22	22		9	3	1		4	1
Men	28	18				16	2				5	5		5	1			4	
Women	54	33	5			17	10		1		17	17		4	2	1			1
Associate in Arts	45	21	4	1		2	13			1	18	16	2	6				5	1
Men	14	9	1			2	5			1	3	3		2				1	1
Women	31	12	3	1			8				15	13	2	4				4	
Associate in Applied Science/Science	78	47	4			29	9		1	4	23	20	3	8	1			5	2
Men	23	16	1			10	3		1	1	4	4		3				3	
Women	55	31	3			19	6			3	19	16	3	5	1			2	2
No Data	1	1	1																
Women	1	1	1																
WINDWARD COMMUNITY COLLEGE	120	63	12	8		9	31	2	1		34	31	3	23	3	1	1	17	1
Men	35	14	4			2	6	2			14	14		7	2			4	1
Women	85	49	8	8		7	25		1		20	17	3	16	1	1	1	13	
Certificate of Achievement	6	3		1		1	1				3	3							
Women	6	3		1		1	1				3	3							
Associate in Arts	107	54	12	6		7	26	2	1		31	28	3	22	3		1	17	1
Men	35	14	4			2	6	2			14	14		7	2			4	1
Women	72	40	8	6		5	20		1		17	14	3	15	1		1	13	
Associate in Applied Science/Science	7	6		1		1	4							1		1			
Women	7	6		1		1	4							1		1			