DEGREES AND CERTIFICATES EARNED

UNIVERSITY OF HAWAI‘I - WEST O‘AHU

FISCAL YEAR 2000-01

Institutional Research Office

University of Hawaii

September 2001

File Reference: Management and Planning Support Folder, Students

Reports available online at: http://www.hawaii.edu/iro/maps.htm

Figure 1

Degrees Earned, By Division

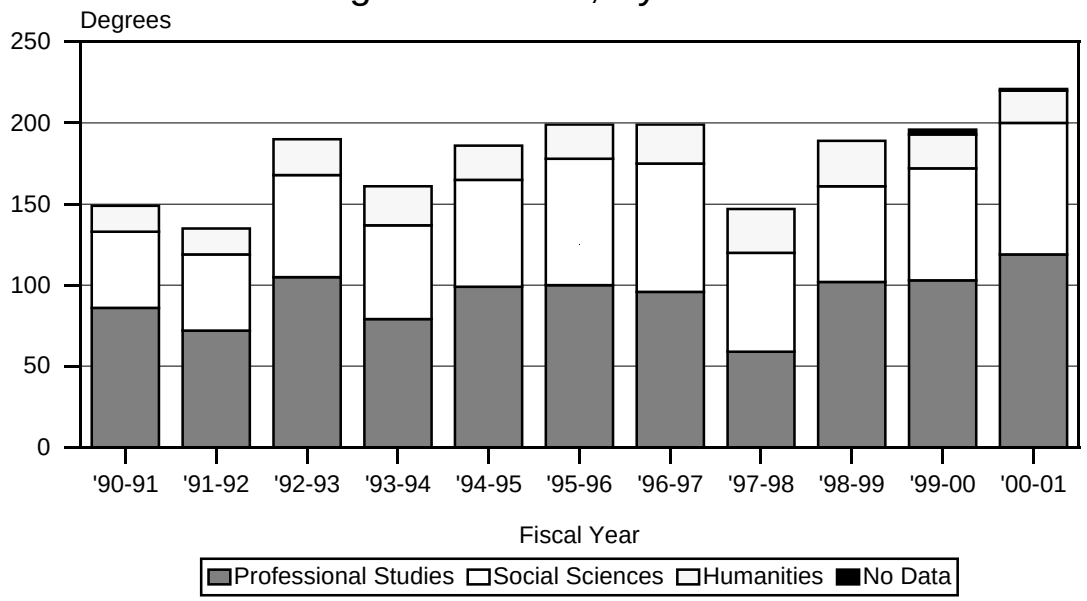

Figure 2

Degrees Earned, By Gender

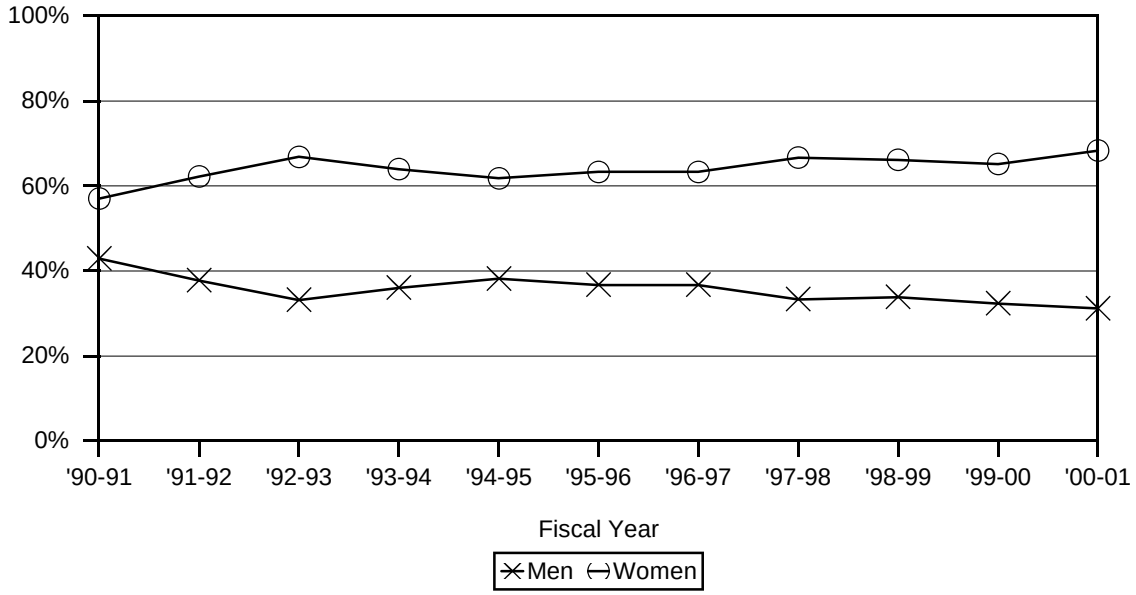

Figure 3
Degrees Earned, Division By Gender, FY 2000-01

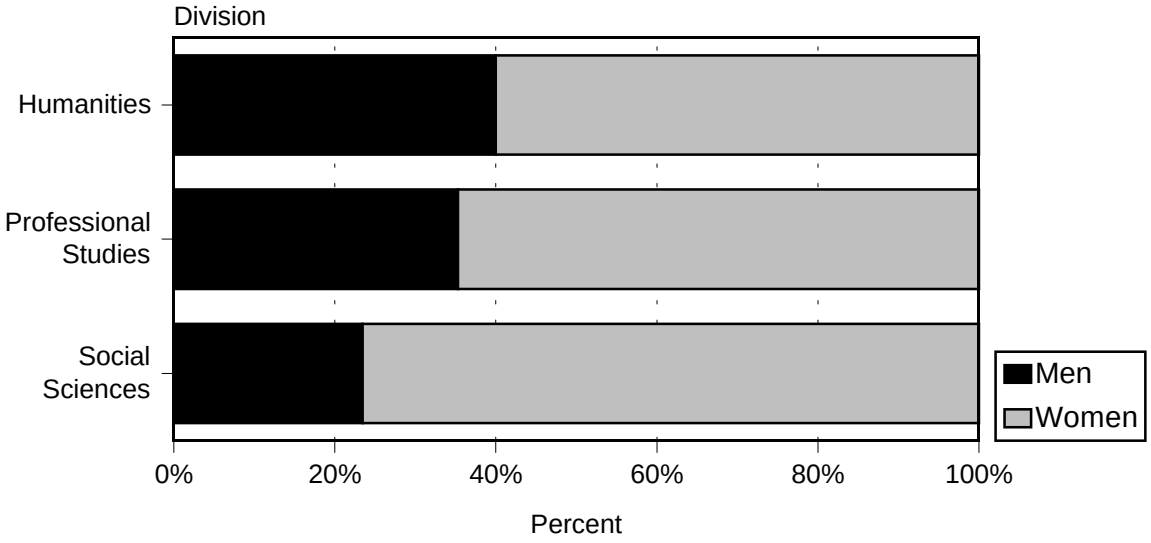

Figure 4
Degrees Earned, By Ethnicity

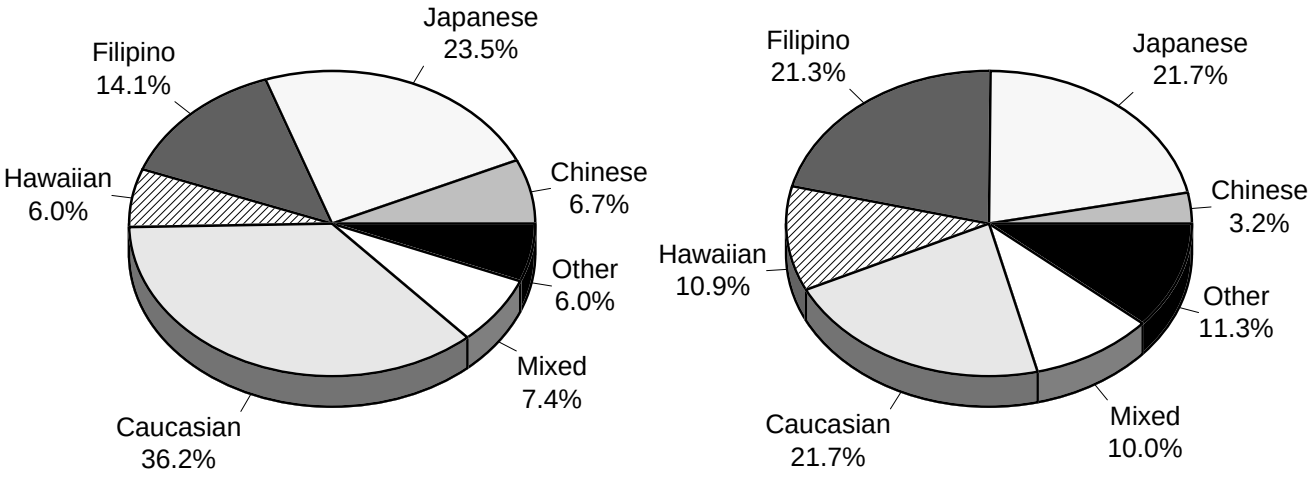

FY 1990-91 FY 2000-01

TABLE 1
DEGREES EARNED, BY DIVISION AND PROGRAM
UNIVERSITY OF HAWAIʻI - WEST OʻAHU
FISCAL YEARS (July 1 to June 30) 1990-91 TO 2000-01

DIVISION AND PROGRAM	1990-91	1991-92	1992-93	1993-94	1994-95	1995-96	1996-97	1997-98	1998-99	1999-00	2000-01
TOTAL	149	135	190	161	186	199	199	147	189	196	221
Men	64	51	63	58	71	73	73	49	64	64	69
Women	85	84	127	103	115	126	126	98	125	129	151
No Data										3	1
Percent Change	18.3	-9.4	40.7	-15.3	15.5	7.0	0.0	-26.1	28.6	3.7	12.8
BY DIVISION AND PROGRAM:											
HUMANITIES DIVISION	16	16	22	24	21	21	24	27	28	21	20
Men	4	2	10	7	10	6	10	7	11	8	8
Women	12	14	12	17	11	15	14	20	17	13	12
Hum-Hawn-Pac Studies (BA) 1/									2	1	5
Men											3
Women									2	1	2
Humanities (BA) 2/						5	5	5	6	1	1
Men							3		2	1	1
Women						5	2	5	4		
Hum-History (BA)	7	5	14	12	12	6	9	9	13	9	5
Men	1		8	4	7	2	6	4	7	3	3
Women	6	5	6	8	5	4	3	5	6	6	2
Hum-Literature (BA)	7	9	8	10	7	9	10	12	7	7	8
Men	2		2	3	2	3	1	3	2	1	1
Women	5	9	6	7	5	6	9	9	5	6	7
Hum-Philosophy (BA)	2	2		2	2	1		1		3	1
Men	1	2			1	1				3	
Women	1			2	1			1			1
PROFESSIONAL STUDIES DIVISION 3/	86	72	105	79	99	100	96	59	102	103	119
Men	43	30	40	33	46	41	42	26	33	36	42
Women	43	42	65	46	53	59	54	33	69	67	77

TABLE 1 (cont.)

DIVISION AND PROGRAM	1990-91	1991-92	1992-93	1993-94	1994-95	1995-96	1996-97	1997-98	1998-99	1999-00	2000-01
Business Administration 4/									34	49	69
Men									14	16	18
Women									20	33	51
Accounting (BA)									13	25	30
Men									4	5	9
Women									9	20	21
Business Admin (BA)									21	24	39
Men									10	11	9
Women									11	13	30
Professional Studies 4/	86	72	105	79	99	100	96	59	59	37	14
Men	43	30	40	33	46	41	42	26	15	14	7
Women	43	42	65	46	53	59	54	33	44	23	7
Bus Admin (BA-Prof St) 4/	52	43	71	45	50	60	51	38	33	11	2
Men	26	18	26	22	23	24	25	17	6	8	2
Women	26	25	45	23	27	36	26	21	27	3	
Public Admin (BA-Prof St) 4/	34	29	34	34	49	40	45	21	26	26	12
Men	17	12	14	11	23	17	17	9	9	6	5
Women	17	17	20	23	26	23	28	12	17	20	7
Public Administration 4/									9	17	36
Men									4	6	17
Women									5	11	19
Justice Admin (BA)									6	12	23
Men									3	5	12
Women									3	7	11
Public Admin (BA)									3	5	13
Men									1	1	5
Women									2	4	8
SOCIAL SCIENCES DIVISION	47	47	63	58	66	78	79	61	59	69	81
Men	17	19	13	18	15	26	21	16	20	20	19
Women	30	28	50	40	51	52	58	45	39	49	62
Soc Sci-Anthropology (BA)		1	1	4	4	2	6	4	4	5	5
Men				2	1		1	1	1	3	1
Women		1	1	2	3	2	5	3	3	2	4
Soc Sci-Economics (BA)	3	2	2	2	1	4	6	2	1	2	2
Men	2	2	1	2		2	4	2	1	2	2
Women	1		1		1	2	2				

TABLE 1 (cont.)

DIVISION AND PROGRAM	1990-91	1991-92	1992-93	1993-94	1994-95	1995-96	1996-97	1997-98	1998-99	1999-00	2000-01
Soc Sci-Political Science (BA)	4	2	3	4	4	7	5	3	6	4	7
Men	2	1	1	4	1	5	4		4	2	4
Women	2	1	2		3	2	1	3	2	2	3
Soc Sci-Psychology (BA)	23	28	43	42	44	47	46	44	35	43	49
Men	7	9	7	9	11	12	5	12	9	10	7
Women	16	19	36	33	33	35	41	32	26	33	42
Soc Sci-Sociology (BA)	17	14	14	6	13	18	16	8	13	15	18
Men	6	7	4	1	2	7	7	1	5	3	5
Women	11	7	10	5	11	11	9	7	8	12	13
NO DATA										3	1

Note: In FY 2000-01, graduates numbered 214; 7 students earned two degrees.

1/ Hawaiian Pacific Studies is a new specialization under the BA in Humanities degree, effective Fall 1998.
2/ The 'Humanities' category was added in FY 1995-96 and encompasses degrees focusing on American, Asian, European, and Pacific Studies themes. These themes were reported in previous years under Hum-History.
3/ Business Administration and Public Administration Divisions reported under previous MAPS reports are degree programs and should have been listed under the Professional Studies Division.
4/ Students completing their B.A. in Professional Studies under the old curriculum will be allowed to complete their degrees. In order to reflect the current organization and curriculum of the Professional Studies Division (effective Fall 1998), the Public Administration and Business Administration specializations previously listed under Professional Studies, have been incorporated into the new Public Administration and Business Administration fields of study.

Source: Computer Report 1454B; University of Hawai‘i - West O‘ahu Student Services.

TABLE 2
DEGREES EARNED, BY PROGRAM, GENDER, AND ETHNICITY
UNIVERSITY OF HAWAI'I - WEST O'AHU
JULY 1, 2000 TO JUNE 30, 2001

DIVISION, PROGRAM, AND GENDER	GRAND TOTAL	SUB-T ASIAN/ PACIFIC	ASIAN / PACIFIC ISLANDER								SUB-T CAU-CASIAN	CAUCASIAN		SUB-T OTHER	OTHER				
			JPN	CHN	KOR	FIL	HWN/ PT HA	PAC ISLE	OTH ASN	MIX A/P		CAU	PORT		HISP	AFR AM	IND / AK	MIX BKGD	NO RESP
TOTAL	221	140	48	7	2	47	24	3	3	6	48	43	5	33	6	3	1	22	1
Men	69	46	22	2	2	10	7		1	2	14	12	2	9	1		1	7	
Women	151	93	26	5		37	17	2	2	4	34	31	3	24	5	3		15	1
No Data	1	1						1											
HUMANITIES DIVISION	20	11	2	1		2	5		1		6	5	1	3	1			2	
Men	8	7	1	1		1	3		1		1		1						
Women	12	4	1			1	2				5	5		3	1			2	
Hum-Hawn-Pac Studies (BA)	5	4					3		1					1				1	
Men	3	3					2		1										
Women	2	1					1							1				1	
Humanities (BA)	1	1		1															
Men	1	1		1															
Hum-History (BA)	5	3	1				2				1		1	1				1	
Men	3	2	1				1				1		1						
Women	2	1					1							1				1	
Hum-Literature (BA)	8	2	1			1					5	5		1	1				
Men	1	1				1													
Women	7	1	1								5	5		1	1				
Hum-Philosophy (BA)	1	1				1													
Women	1	1				1													
PROFESSIONAL STUDIES DIV.	119	78	30	5	2	26	9	1	2	3	28	25	3	13	2	1		10	
Men	42	27	13	1	2	7	3			1	11	10	1	4				4	
Women	77	51	17	4		19	6	1	2	2	17	15	2	9	2	1		6	
Business Administration 1/	69	46	14	3	1	19	6		2	1	16	14	2	7	1			6	
Men	18	12	5	1	1	3	1			1	4	4		2				2	
Women	51	34	9	2		16	5		2		12	10	2	5	1			4	
Accounting (BA)	30	22	6	2	1	10	2			1	7	6	1	1				1	
Men	9	7	2	1	1	1	1			1	1	1		1				1	
Women	21	15	4	1		9	1				6	5	1						

TABLE 2 (cont.)

DIVISION, PROGRAM, AND GENDER	GRAND TOTAL	SUB-T ASIAN/ PACIFIC	ASIAN / PACIFIC ISLANDER								SUB-T CAU-CASIAN	CAUCASIAN		SUB-T OTHER	OTHER				
			JPN	CHN	KOR	FIL	HWN/ PT HA	PAC ISLE	OTH ASN	MIX A/P		CAU	PORT		HISP	AFR AM	IND / AK	MIX BKGD	NO RESP
Business Admin (BA)	39	24	8	1		9	4		2		9	8	1	6	1			5	
Men	9	5	3			2					3	3		1				1	
Women	30	19	5	1		7	4		2		6	5	1	5	1			4	
Professional Studies 1/	14	10	4	2		1	2	1			4	3	1						
Men	7	3	1				2				4	3	1						
Women	7	7	3	2		1		1											
Bus Admin (BA-Prof St) 1/	2	1					1				1		1						
Men	2	1					1				1		1						
Public Admin (BA-Prof St) 1/	12	9	4	2		1	1	1			3	3							
Men	5	2	1				1				3	3							
Women	7	7	3	2		1		1											
Public Administration 1/	36	22	12		1	6	1			2	8	8		6	1	1		4	
Men	17	12	7		1	4					3	3		2				2	
Women	19	10	5			2	1			2	5	5		4	1	1		2	
Justice Admin (BA)	23	10	5		1	3				1	8	8		5	1	1		3	
Men	12	8	4		1	3					3	3		1				1	
Women	11	2	1							1	5	5		4	1	1		2	
Public Admin (BA)	13	12	7			3	1			1				1				1	
Men	5	4	3			1								1				1	
Women	8	8	4			2	1			1									
SOCIAL SCIENCES DIV	81	50	16	1		19	10	1		3	14	13	1	17	3	2	1	10	1
Men	19	12	8			2	1			1	2	2		5	1		1	3	
Women	62	38	8	1		17	9	1		2	12	11	1	12	2	2		7	1
Soc Sci-Anthropology (BA)	5	3	1				2				1	1		1				1	
Men	1	1	1																
Women	4	2					2				1	1		1				1	
Soc Sci-Economics (BA)	2	1	1								1	1							
Men	2	1	1								1	1							
Soc Sci-Political Sci (BA)	7	4	2			1		1			2	2		1				1	
Men	4	3	2			1								1				1	
Women	3	1						1			2	2							
Soc Sci-Psychology (BA)	49	31	9	1		14	5			2	6	5	1	12	3	2	1	5	1

TABLE 2 (cont.)

DIVISION, PROGRAM, AND GENDER	GRAND TOTAL	SUB-T ASIAN/ PACIFIC	ASIAN / PACIFIC ISLANDER								SUB-T CAU-CASIAN	CAUCASIAN		SUB-T OTHER	OTHER				
			JPN	CHN	KOR	FIL	HWN/ PT HA	PAC ISLE	OTH ASN	MIX A/P		CAU	PORT		HISP	AFR AM	IND / AK	MIX BKGD	NO RESP
Men	7	3	2							1	1	1		3	1		1	1	
Women	42	28	7	1		14	5			1	5	4	1	9	2	2		4	1
Soc Sci-Sociology (BA)	18	11	3			4	3			1	4	4		3				3	
Men	5	4	2			1	1							1				1	
Women	13	7	1			3	2			1	4	4		2				2	
NO DATA	1	1						1											

Note: In FY 2000-01, graduates numbered 214; 7 students earned two degrees.

1/ BA in Professional Studies replaced by BA in Business Administration and BA in Public Administration. Students current enrolled in BA in Professional Studies are allowed to complete the program.

Source: Computer Report 1454B; University of Hawai‘i - West O‘ahu Student Services.

APPENDIX 1
CERTIFICATES AWARDED
UNIVERSITY OF HAWAI‘I - WEST O‘AHU
FISCAL YEAR 2000-01

PROGRAM	TOTAL	MEN	WOMEN
TOTAL.....	3		3
Substance Abuse & Addiction Studies (SC) 1/.....	3		3

1/ The Studies Certificate (SC) in Substance Abuse & Addiction Studies was approved by the UH Board of Regents, effective 09/10/99.