HIGH SCHOOL BACKGROUND OF FIRST-TIME STUDENTS
UNIVERSITY OF HAWAIʻI
FALL 2012

Institutional Research and Analysis Office
University of Hawaiʻi
November 2012

File Reference: Management and Planning Support, Students
Reports On-line at: www.hawaii.edu/iro

HIGH SCHOOL BACKGROUND OF FIRST-TIME STUDENTS
UNIVERSITY OF HAWAIʻI
FALL 2012

TABLE OF CONTENTS

Narrative

Graphs

Figure 1 Total First-Time Students by UH Unit

Figure 2 First-Time Students for the UH System, Historical

Figure 3 First-Time Students by Geographic Location of High School
UH Four-Year and UHCC Campuses
Fall 2012

Figure 4 First-Time Students from Hawaiʻi High Schools
Recent High School Graduates

Figure 5 Going Rates by UH Unit

Figure 6 Going Rate for the UH System, Historical

Figure 7 Total Going Rates – Historical
UH Community College and Four-Year Campus Totals

Figure 8 Total Going Rates – Historical
UH Four-Year Campuses, by Campus

Figure 9 Total Going Rates – Historical
Kapiʻolani CC and Honolulu CC

Figure 10 Total Going Rates – Historical
Neighbor Island Community Colleges

Figure 11 Total Going Rates – Historical
Leeward CC and Windward CC

Figure 12 Hawaiʻi State High School Graduates
By Public and Private High School

Tables

Table 1 Distribution of First-Time Students by Geographic Location of High School, University of Hawaiʻi, by Campus, Fall 2012

Table 1A Distribution of First-Time Students by Geographic Location of High School, University of Hawaiʻi, Fall 2008 to Fall 2012

Table 2 First-Time Students from Hawaiʻi High Schools by Year of High School Graduation, University of Hawaiʻi, by Campus, Fall 2012

Table 3 Hawaiʻi Recent High School Graduates Enrolled at the University of Hawaiʻi, by High School District and High School, with Calculated Going Rates, University of Hawaiʻi, by Campus, Fall 2012

Table 4 "Going Rates" of Hawaiʻi High School Graduates into the University of Hawaiʻi System, by UH Campus and by Public and Private High Schools, Fall 2002 to Fall 2012

Table 5 The "Going Rate' of Oʻahu High School Graduates into the University of Hawaiʻi, by High School District, University of Hawaiʻi by Unit, Fall 2002 to Fall 2012

Table 6 Number and Going Rate of Hawaiʻi State High School Graduates Entering the University of Hawaiʻi System, by District and School, Fall 2008 to Fall 2012

Table 6A Number and Going Rate of Hawaiʻi State High School Graduates Entering the University of Hawaiʻi at Mānoa, by District and School, Fall 2008 to Fall 2012

Table 6B Number and Going Rate of Hawaiʻi State High School Graduates Entering the University of Hawaiʻi at Hilo, by District and School, Fall 2008 to Fall 2012

Table 6C Number and Going Rate of Hawaiʻi State High School Graduates Entering the University of Hawaiʻi-West Oʻahu, by District and School, Fall 2008 to Fall 2012

Table 6D Number and Going Rate of Hawaiʻi State High School Graduates Entering Hawaiʻi Community College, by District and School, Fall 2008 to Fall 2012

Table 6E Number and Going Rate of Hawaiʻi State High School Graduates Entering Honolulu Community College, by District and School, Fall 2008 to Fall 2012

Table 6F Number and Going Rate of Hawai‘i State High School Graduates Entering Kapi‘olani Community College, By District and School, Fall 2008 to Fall 2012

Table 6G Number and Going Rate of Hawai‘i State High School Graduates Entering Kaua‘i Community College, by District and School, Fall 2008 to Fall 2012

Table 6H Number and Going Rate of Hawai‘i State High School Graduates Entering Leeward Community College, by District and School, Fall 2008 to Fall 2012

Table 6I Number and Going Rate of Hawai‘i State High School Graduates Entering Maui College, by District and School, Fall 2008 to Fall 2012

Table 6J Number and Going Rate of Hawai‘i State High School Graduates Entering Windward Community College, by District and School, Fall 2008 to Fall 2012

Appendices

Appendix A June Hawai‘i High School Graduates, by High School District and High School, June 2008 to June 2012

Appendix B June Hawai‘i High School Graduates, by Island and by Public and Private High School, June 2002 to June 2012

HIGH SCHOOL BACKGROUND OF FIRST-TIME STUDENTS
UNIVERSITY OF HAWAIʻI, FALL 2012

Introduction

This report provides information on the high school background of first-time students at the University of Hawaiʻi campuses. The population is identified from the student registration database (see technical note at the end of the report). The population at the four-year campuses is restricted to classified students only (first-time freshmen) while the population at the UH Community Colleges includes unclassified students. Early admits (high school students enrolled in college courses) are excluded. Going rates (college participation rates) are calculated for each campus and by high school for those students from Hawaiʻi high schools. Going rates are calculated only for those students who graduated from high school in the school year immediately prior to enrolling in college (called "recent" high school graduates). Data on the number of high school graduates for Hawaiʻi high schools have been obtained from the Department of Education and from the administrative offices of the private and charter high schools.

Table and Charts

Table 1 shows information on the total population of first-time students by UH campus and geographic location of high school of origin. In addition to regular high school diplomas, this table includes information on students who obtained the GED credential, who were home schooled, who completed certain other programs (such as the Youth Challenge Program) or who were non-completers. Table 1A provides five years of historical summary data by geographic location of high school. Table 2 provides breakout by year of high school graduation for Hawaiʻi high school graduates, and identifies the recent high school graduate population (2012 graduates). Table 3 provides data by high school for Hawaiʻi recent high school graduates and includes the going rate calculations; this table is the primary table in the report. Table 4 shows historical going rate data by UH campus and high school type (public / private). Table 5 provides detail for Oʻahu high school graduates. Tables 6 through 6J provide historical going rate data by high school for each UH campus. Appendix A provides completion statistics for Hawaiʻi high schools by public (including Charter) and private high schools. These numbers are used as the denominators in the going rate calculations. Appendix B provides historical data on Hawaiʻi high school graduates by island.

Figures 1 to 4 illustrate data for the UH first-time student population. Figures 5 to 11 show going rates for the UH system and by campus. Figure 12 shows the Hawaiʻi high school graduate count by high school type (public / private).

Observations

- Total first-time student enrollment for the University of Hawai‘i system measured 9,179 for Fall 2012, a slight (0.3%) decline from Fall 2011 (Table 1A & Figure 1). After undergoing rapid growth from Fall 2007 to 2009, growth in first-time student enrollment has leveled off, but remains at a high level historically (Figure 2).

- The UH community Colleges enroll a higher percentage of Hawai‘i public high school graduates than do the UH four-year campuses and nearly all of the “Other Special” students (GED recipients, home schoolers, non-completers, etcetera.). The UHCC campuses also enroll a higher percentage of foreign students. In contrast, the UH four-year campuses enroll a higher percentage of Hawai‘i private high school graduates as well as students from U.S. mainland high schools (Table 1 & Figure 3).

- Enrollment of recent high school graduates from Hawai‘i high schools increased 2.5% over Fall 2011 to measure 5,501 (Table 3 & Figure 4). Enrollment of recent high school graduates has exceeded 5,300 for five consecutive fall semesters.

- The number of high school graduates for the State of Hawai‘i for the 2011-12 school year measured 14,288, an increase of 1.7% from the previous school year (Table 4 & Figure 12). Overall the number of high school graduates has exceeded 14,000 four of the last five years.

- The going rate of Hawai‘i recent high school graduates into the University of Hawai‘i system measured 38.5% in Fall 2012, a slight increase from Fall 2011 (Table 4 & Figure 5). The going rate of public high school graduates declined from 40.6% to 40.0%, while the going rate of private high school graduates increased from 29.9% to 32.6%.

- The going rate of Hawai‘i high school graduates into the UH campuses posted solid gains for the three fall semesters from 2007 to 2009 (Figure 6). Although the going rate has stabilized in the three years since, it remains at a high level historically.

- Going rates at the UH campuses were mixed, with increases at four campuses, decreases at four campuses and unchanged at two campuses (Figures 7-11). The most notable gain was at UH-West O‘ahu, which posted a 153% increase in recent high school graduates and a 1.2 point increase in the overall going rate over Fall 2011 (Table 4).

Summary and Conclusion

The going rate of Hawai‘i high school graduates into the UH campuses is one measure of how well the University serves the people of Hawai‘i. The going rates have been increasing in recent years and currently stand at high levels historically. Currently, just under 40% of all Hawai‘i high school graduates enroll at a UH campus immediately after high school graduation. In Fall 2012, 66% of these students enrolled at the UH Community Colleges, while 34% enrolled at the UH four-year campuses.

In addition to the recent high school graduates (those who completed high school in the school year immediately preceding enrollment in college), the first-time student population includes students who have been out of high school for a year or longer, high school graduates from the U.S mainland and foreign countries, as well as GED recipients, home schooled students and other non-traditional groups. In sum these student represent over 40% of the total first-time student population served by the UH system. In Fall 2012, the total first-time student population (as defined in this report) exceeded 9,100 students for the fourth consecutive year.

Currently, both overall first-time student enrollment and the going rate of recent high school graduates into the UH system are at high levels historically. Although the rapid growth realized from Fall 2007 to 2010 has leveled off, there is no indication of an impending decline. WICHE has forecast a slight decline in the number of high school graduates for the State through school year 2018-19, but the most recent forecast was made in 2008 and the actual number of graduates (as measured by UH IRAO) has exceeded the forecast for each of the last ten years. How many students enroll as first-time students in the UH system depends upon many factors, including not only the number of high school graduates but also the economic outlook as well as campus recruitment policies and practices.

Technical Notes

The first-time student population is extracted from IRO Base, census. For the four-year campuses, the population is defined by the first-time freshmen indicator (First Time Fr IRO = “Y”). For the UH Community Colleges, the population is defined by the student type indicator (Stype Reg IRO = “F” or “M”). The population for the four-year campuses is restricted to classified students, but the population for the UHCC campuses includes unclassified first-time students (this is in keeping with the UHCC “open door” admission policy). However, early admits (high school students enrolled in college courses) are excluded. Reporting is by registered campus and not by home campus. Therefore, some multiple counting of individual students may occur at the UHCC campuses.

High school students from Hawai‘i high schools are identified using the high school type indicator (High Sch Type IRO = “HIPU” or “HIPR”). Note that students with high school code = Public, Hawaii State (Gd) or Private, Hawaii State (Gd) are excluded, as are students with other high school codes, such as GED, HSC (home schooled), OTHI (other Hawai‘i) or YCPR (Youth Challenge Program). The intent is to restrict the count to completers from Hawai‘i public and private high schools only.

Recent high school graduates are identified using the high school graduate year indicator (High Sch Grad Yr = 2012). The counts of enrolled recent high school graduates constitute the numerators in the going rate calculations. The denominators are the counts of Hawai‘i public and private high school graduates.

High school graduate counts for the Hawai‘i public high schools were obtained from the Hawai‘i Department of Education by special request. The counts include the BOE diploma, regular diploma and certificates, but exclude non-completers. Counts for the private high schools were obtained by direct contact (mail or phone) with the administrative offices of the individual schools. Graduate counts for Hawai‘i Charter high schools and for the Hawai‘i Center for Deaf and Blind also were obtained via direct contact with the high school administrative offices.

Figure 1
Total First-Time Students by UH Unit

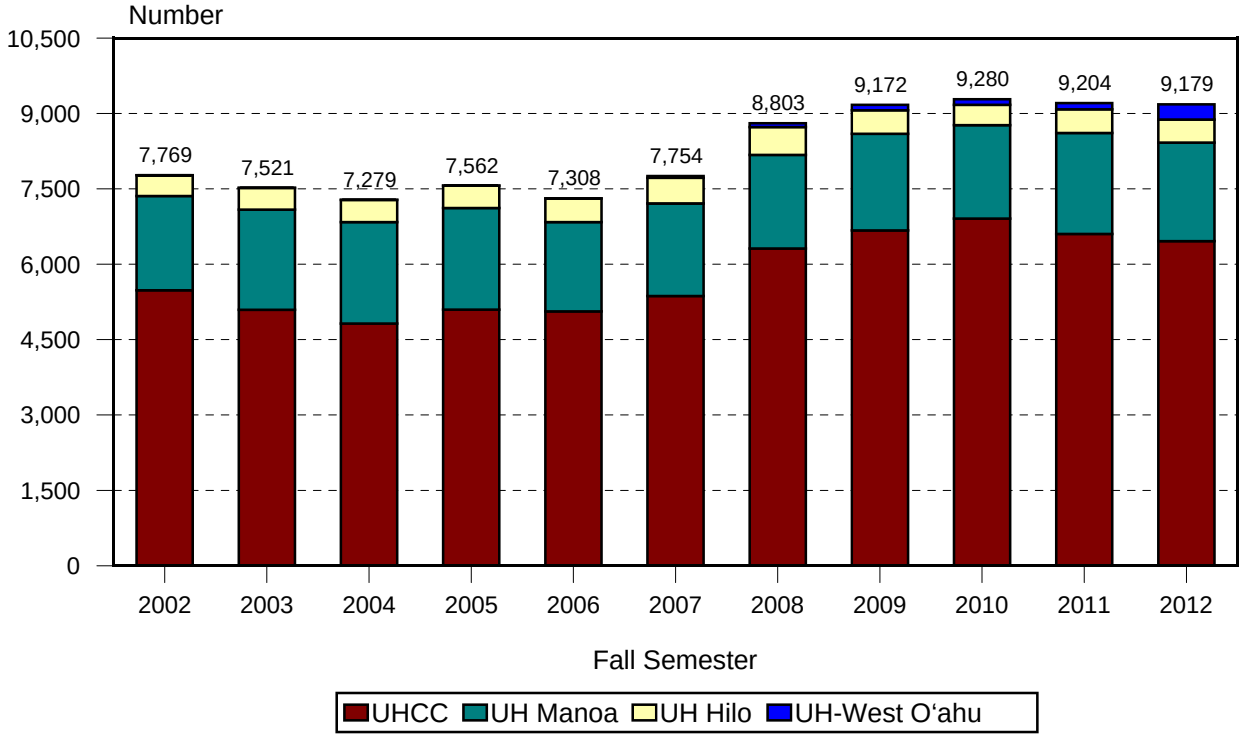

Figure 2
First-Time Students for the UH System, Historical

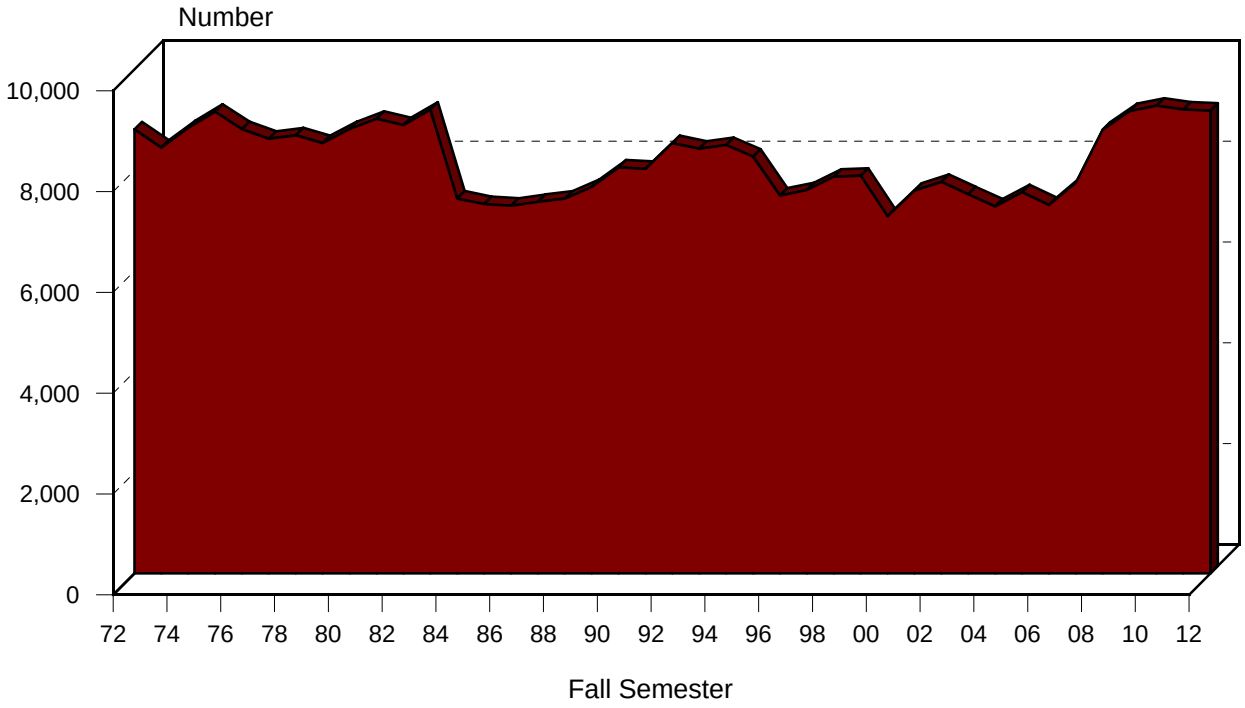

Figure 3
First-Time Students By Geographic Location of High School
UH Four-Year and UHCC Campuses
Fall 2012

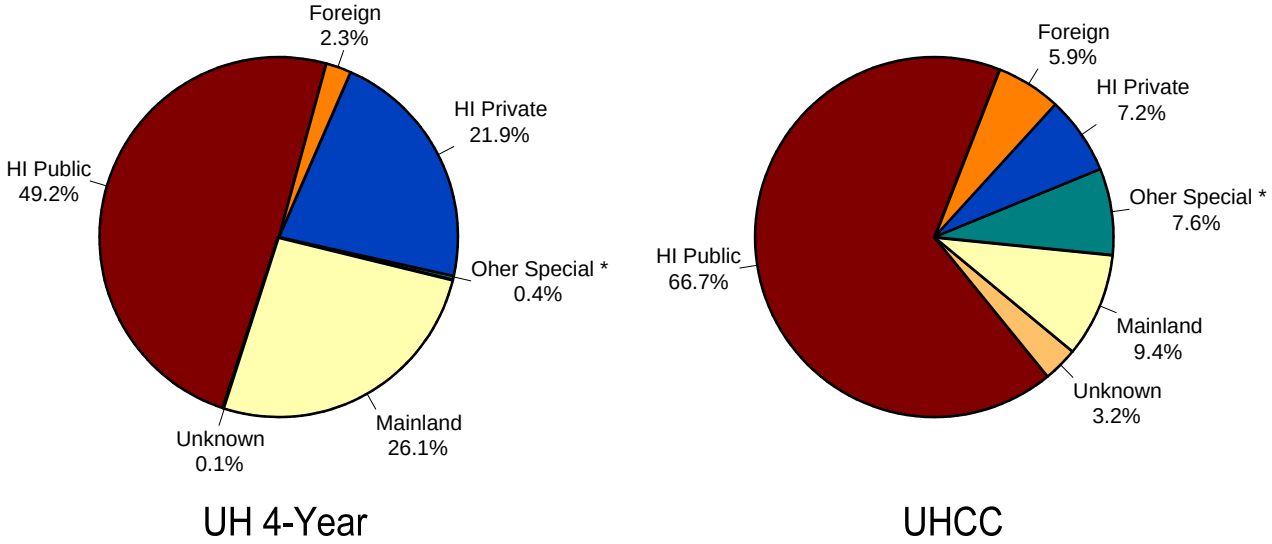

* Includes GED, Home Schooler, Youth Challenge Program and students who were not high school graduates.

Figure 4
First-Time Students from Hawai‘i High Schools
Recent High School Graduates

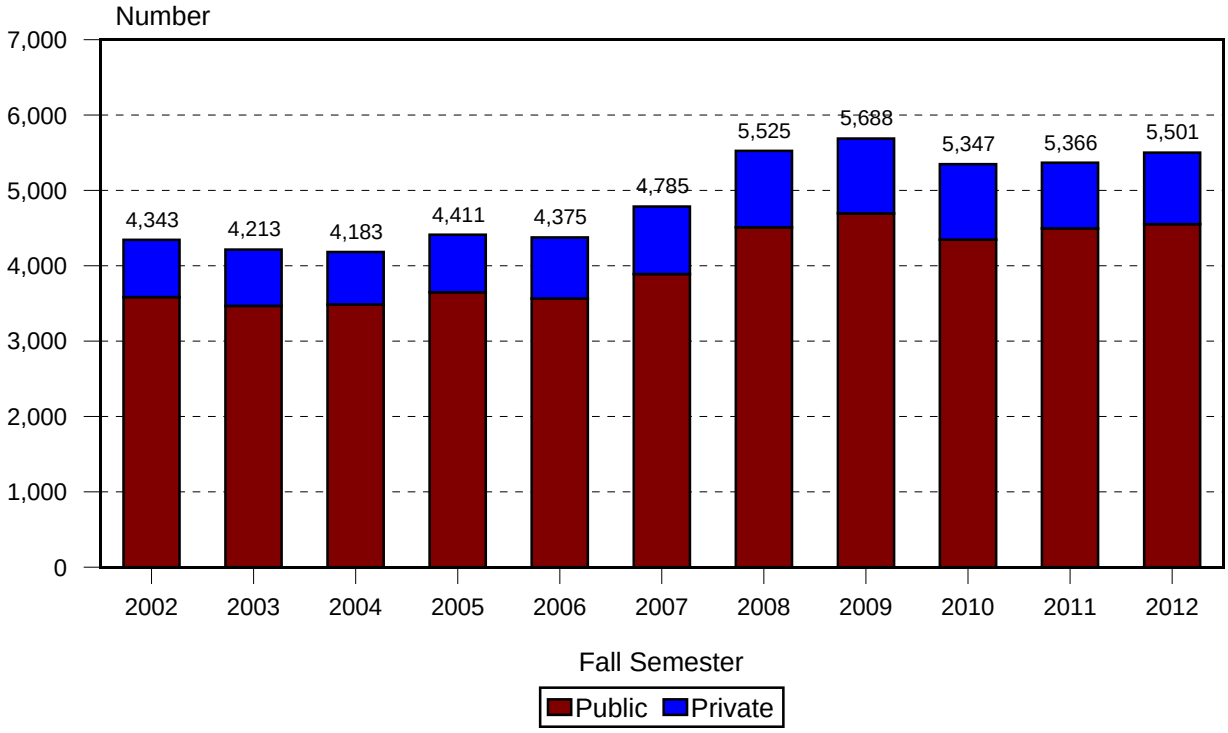

Figure 5
Going Rates by UH Unit

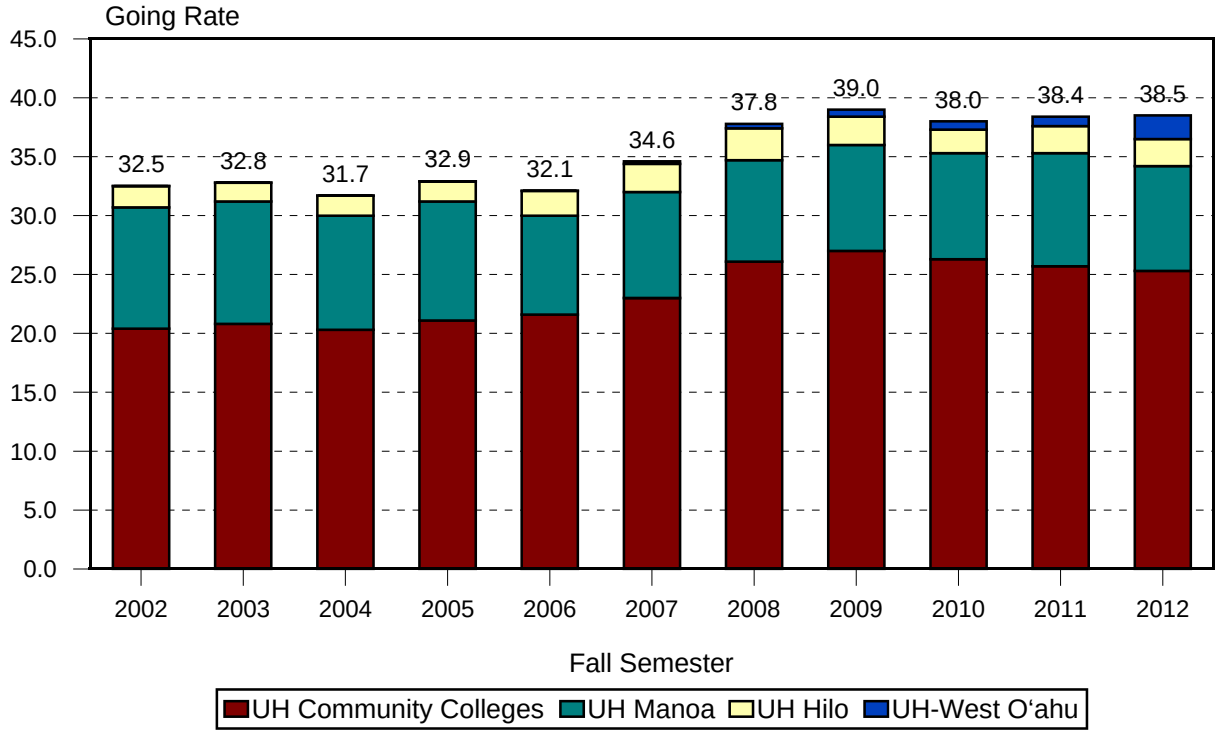

Figure 6
Going Rate for the UH System, Historical

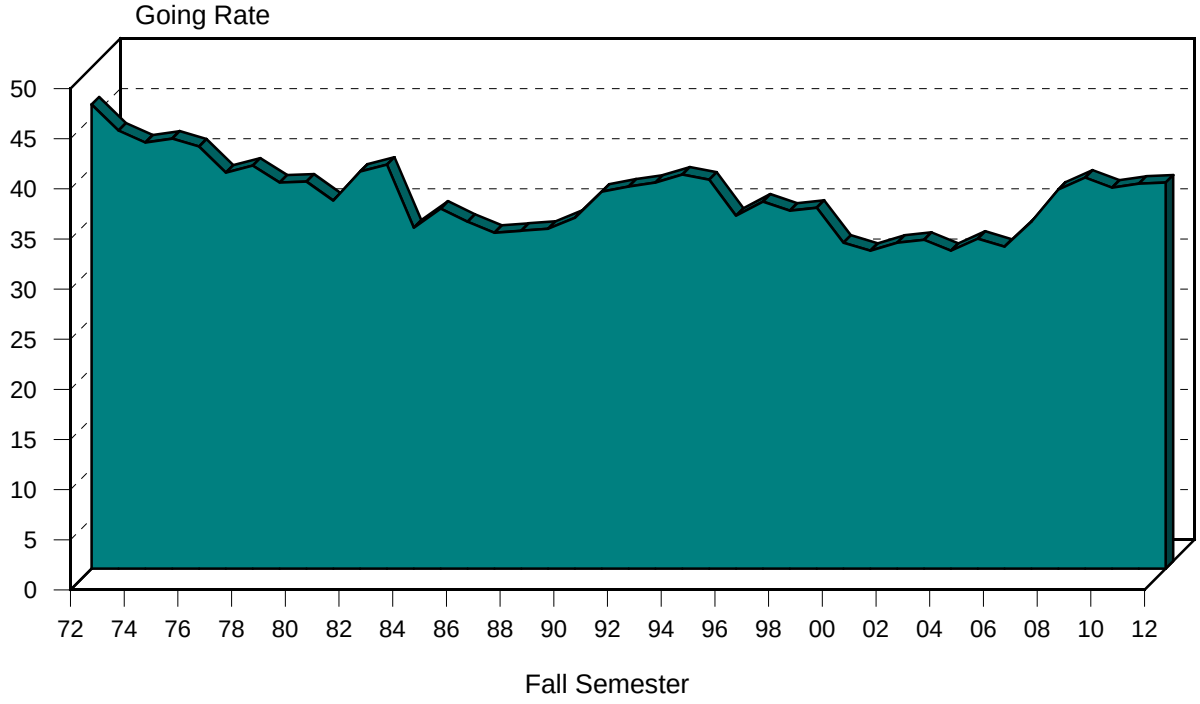

Figure 7
Total Going Rates - Historical
UH Community College and Four-Year Campus Totals

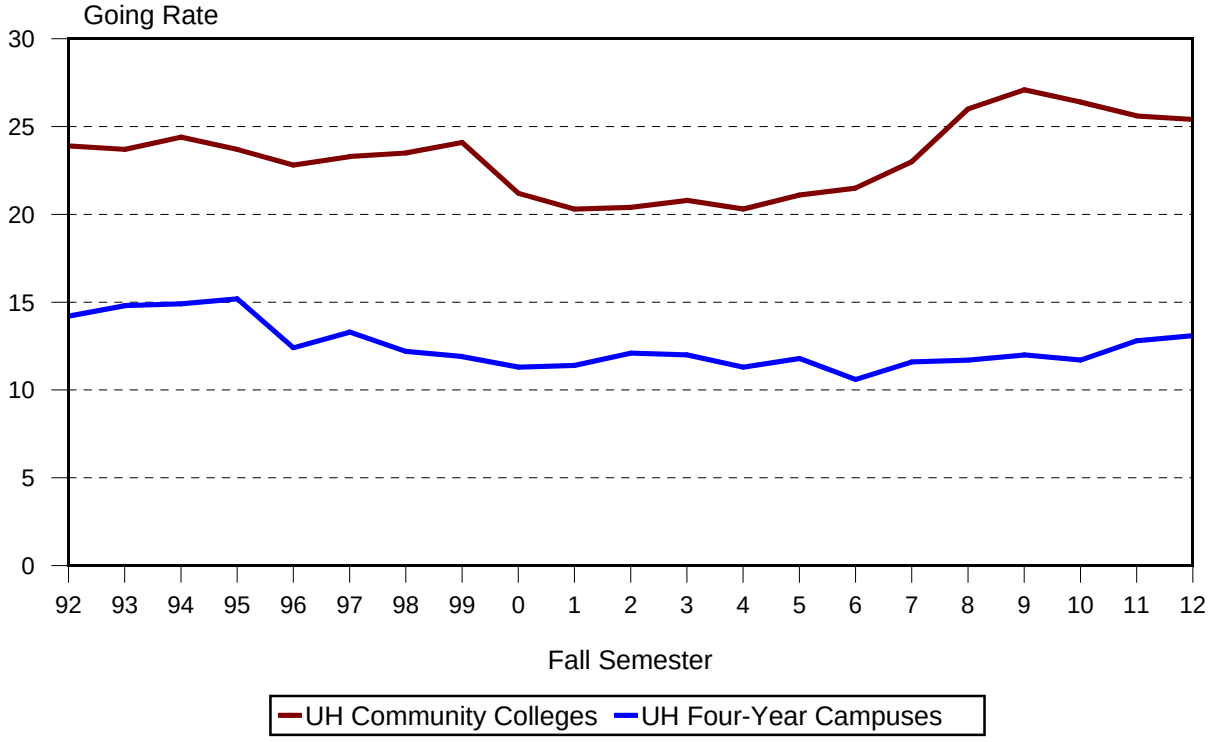

Figure 8
Total Going Rates - Historical
UH Four-Year Campuses, by Campus

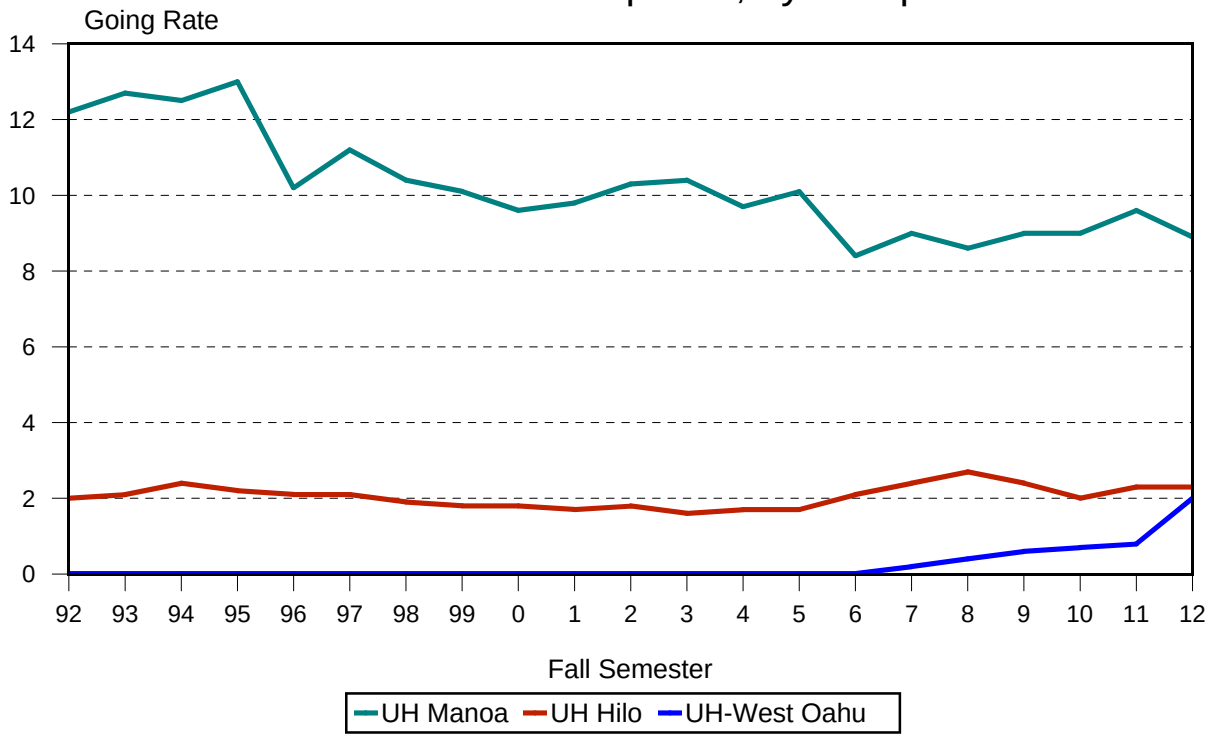

Figure 9
Total Going Rates - Historical
Kapi‘olani CC and Honolulu CC

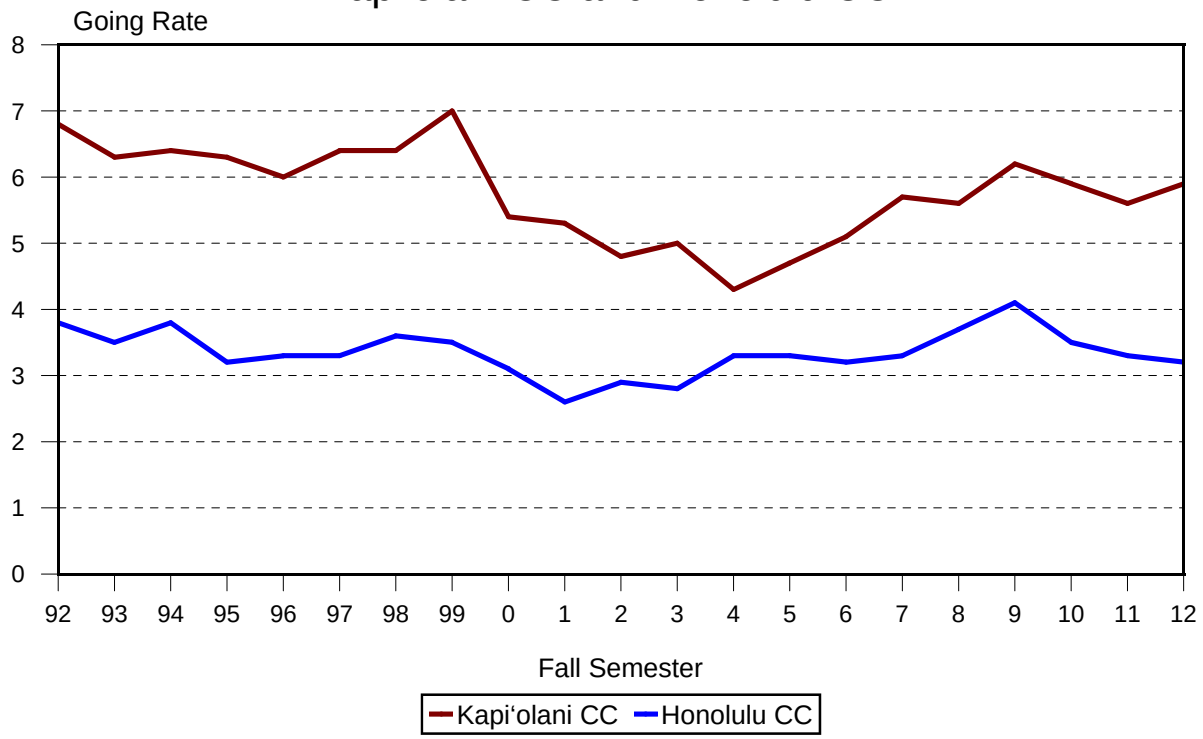

Figure 10
Total Going Rates - Historical
Neighbor Island Community Colleges

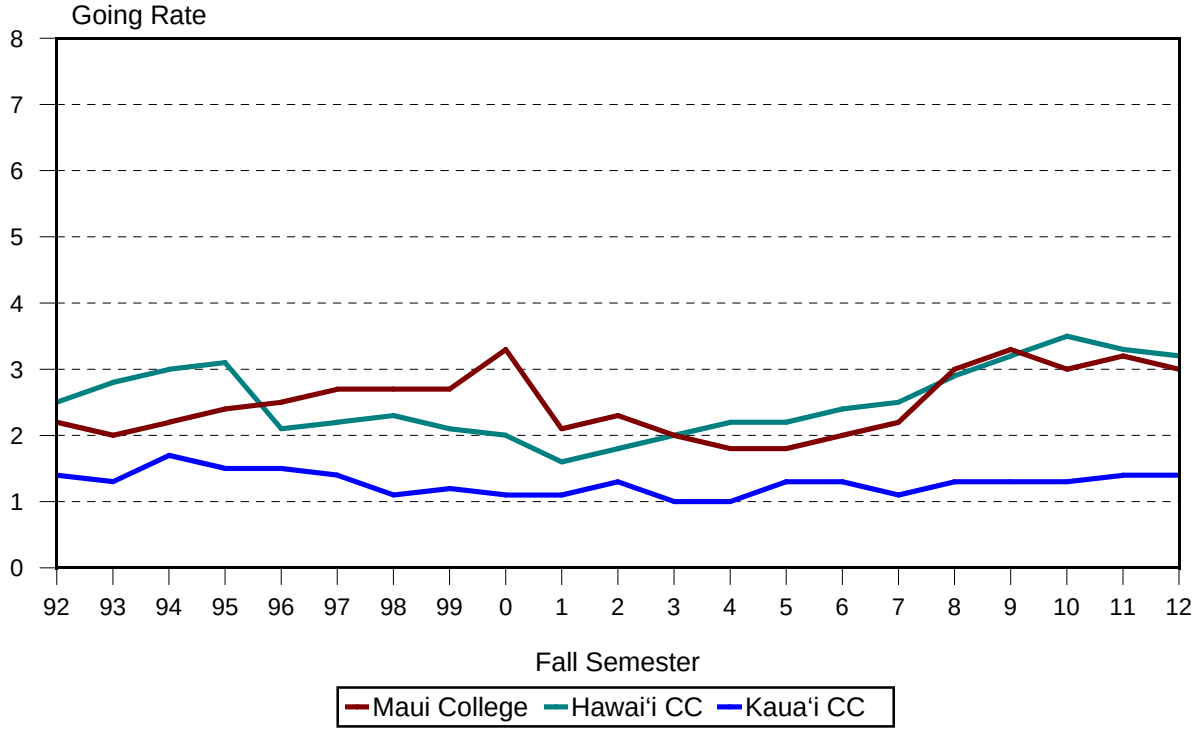

Figure 11
Total Going Rates - Historical
Leeward CC and Windward CC

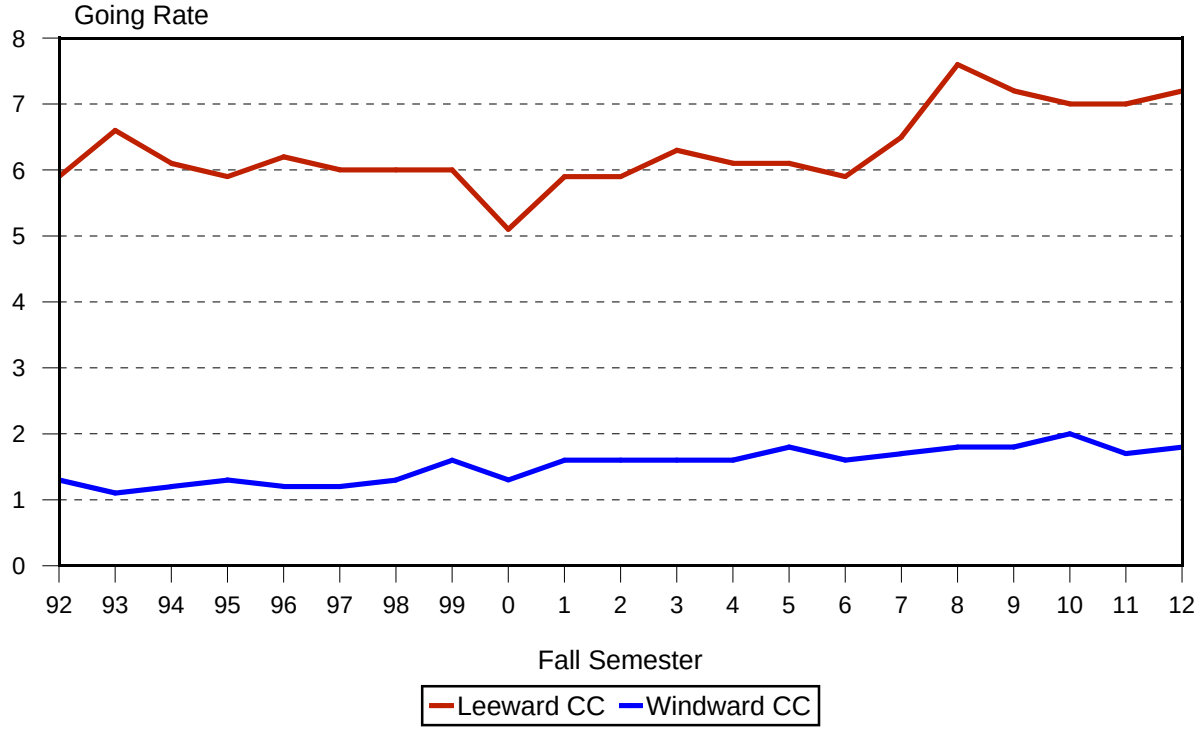

Figure 12
Hawai‘i State High School Graduates
By Public and Private High School

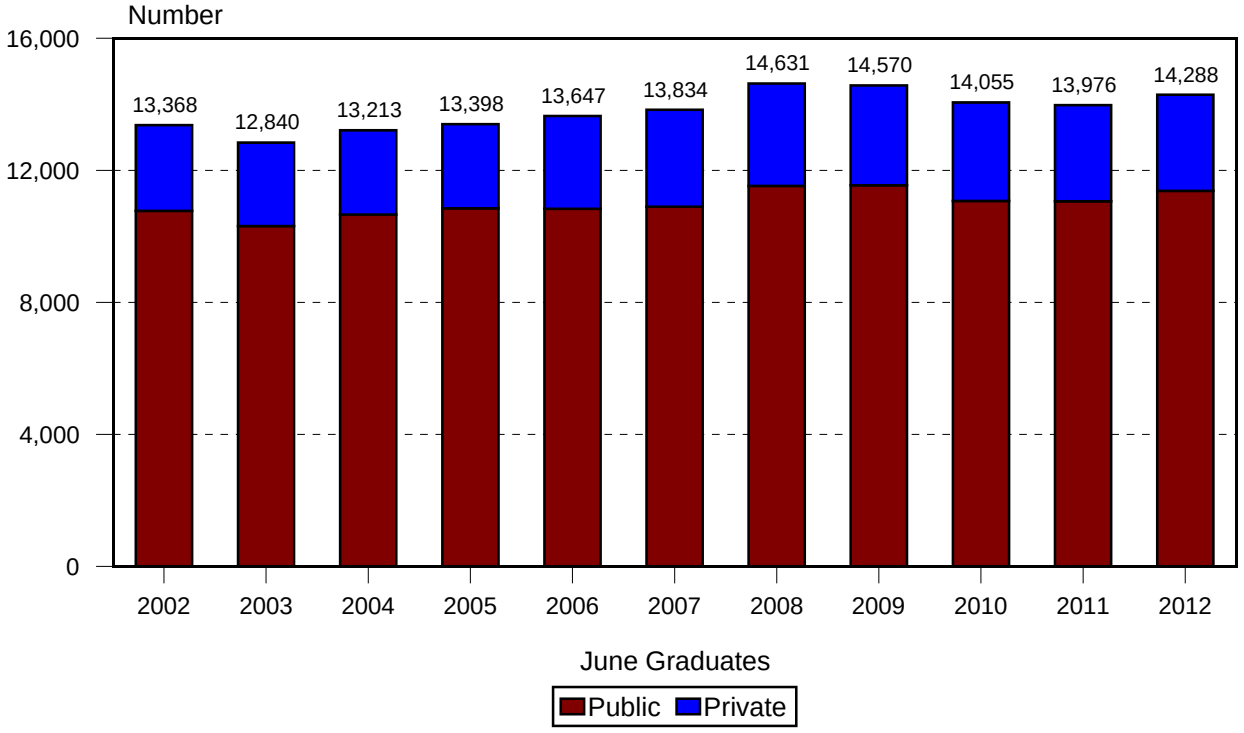

TABLE 1
DISTRIBUTION OF FIRST-TIME STUDENTS BY GEOGRAPHIC LOCATION OF HIGH SCHOOL
UNIVERSITY OF HAWAIʻI, BY CAMPUS
FALL 2012

GEOGRAPHIC LOCATION OF HIGH SCHOOL	TOTAL		4-YR CAMPUS SUBTOTAL		UH MĀNOA 1/		UH HILO 1/		UH-WEST OʻAHU 1/		UH COMMUNITY COLLEGES 2/ Subtotal		Hawaiʻi		Honolulu		Kapiʻolani		Kauaʻi		Leeward		Maui		Windward	
	No.	V%	No.	V%	No.	V%	No.	V%	No.	V%	No.	V%	No.	V%	No.	V%	No.	V%	No.	V%	No.	V%	No.	V%	No.	V%
TOTAL	9,179	100.0	2,721	100.0	1,964	100.0	456	100.0	301	100.0	6,458	100.0	876	100.0	718	100.0	1,459	100.0	398	100.0	1,633	100.0	812	100.0	562	100.0
H%		100.0		29.6		21.4		5.0		3.3		70.4		9.5		7.8		15.9		4.3		17.8		8.8		6.1
HAWAIʻI STATE	6,710	73.1	1,936	71.2	1,303	66.3	344	75.4	289	96.0	4,774	73.9	648	74.0	545	75.9	998	68.4	293	73.6	1,296	79.4	602	74.1	392	69.8
Public	5,647	61.5	1,340	49.2	849	43.2	242	53.1	249	82.7	4,307	66.7	599	68.4	500	69.6	857	58.7	273	68.6	1,201	73.5	553	68.1	324	57.7
Oʻahu, Regular	3,801	41.4	994	36.5	689	35.1	58	12.7	247	82.1	2,807	43.5	33	3.8	471	65.6	778	53.3	5	1.3	1,183	72.4	24	3.0	313	55.7
Honolulu	1,180	12.9	331	12.2	295	15.0	15	3.3	21	7.0	849	13.1	6	0.7	219	30.5	541	37.1	1	0.3	56	3.4	7	0.9	19	3.4
Leeward	2,163	23.6	593	21.8	340	17.3	31	6.8	222	73.8	1,570	24.3	17	1.9	213	29.7	188	12.9	3	0.8	1,106	67.7	10	1.2	33	5.9
Windward	458	5.0	70	2.6	54	2.7	12	2.6	4	1.3	388	6.0	10	1.1	39	5.4	49	3.4	1	0.3	21	1.3	7	0.9	261	46.4
Oʻahu, Special	5	0.1									5	0.1	1	0.1									3	0.4	1	0.2
Hawaiʻi	834	9.1	217	8.0	60	3.1	157	34.4			617	9.6	553	63.1	10	1.4	34	2.3	3	0.8	1	0.1	11	1.4	5	0.9
Kauaʻi	344	3.7	43	1.6	35	1.8	8	1.8			301	4.7	2	0.2	7	1.0	21	1.4	260	65.3	5	0.3	3	0.4	3	0.5
Maui County	663	7.2	86	3.2	65	3.3	19	4.2	2	0.7	577	8.9	10	1.1	12	1.7	24	1.6	5	1.3	12	0.7	512	63.1	2	0.4
Lanai	24	0.3	5	0.2	5	0.3					19	0.3	1	0.1	6	0.8	4	0.3			2	0.1	6	0.7		
Maui	596	6.5	75	2.8	56	2.9	18	3.9	1	0.3	521	8.1	6	0.7	5	0.7	17	1.2	4	1.0	7	0.4	480	59.1	2	0.4
Molokaʻi	43	0.5	6	0.2	4	0.2	1	0.2	1	0.3	37	0.6	3	0.3	1	0.1	3	0.2	1	0.3	3	0.2	26	3.2		
Private	1,063	11.6	596	21.9	454	23.1	102	22.4	40	13.3	467	7.2	49	5.6	45	6.3	141	9.7	20	5.0	95	5.8	49	6.0	68	12.1
Oʻahu	843	9.2	476	17.5	393	20.0	43	9.4	40	13.3	367	5.7	8	0.9	43	6.0	136	9.3	18	4.5	91	5.6	3	0.4	68	12.1
Hawaiʻi	137	1.5	90	3.3	39	2.0	51	11.2			47	0.7	40	4.6	1	0.1	2	0.1	1	0.3	1	0.1	2	0.2		
Kauaʻi	5	0.1	4	0.1	4	0.2					1	<0.1							1	0.3						
Maui	78	0.8	26	1.0	18	0.9	8	1.8			52	0.8	1	0.1	1	0.1	3	0.2			3	0.2	44	5.4		
OTHER THAN HAWAIʻI	1,757	19.1	772	28.4	651	33.1	109	23.9	12	4.0	985	15.3	121	13.8	83	11.6	331	22.7	62	15.6	186	11.4	105	12.9	97	17.3
U.S. Mainland 3/	1,314	14.3	710	26.1	606	30.9	93	20.4	11	3.7	604	9.4	90	10.3	58	8.1	107	7.3	52	13.1	132	8.1	79	9.7	86	15.3
U.S. Related Areas 4/	64	0.7	26	1.0	15	0.8	10	2.2	1	0.3	38	0.6	6	0.7	11	1.5	6	0.4	1	0.3	10	0.6			4	0.7
Foreign Countries	379	4.1	36	1.3	30	1.5	6	1.3			343	5.3	25	2.9	14	1.9	218	14.9	9	2.3	44	2.7	26	3.2	7	1.2
OTHER SPECIAL	500	5.4	10	0.4	8	0.4	2	0.4			490	7.6	95	10.8	55	7.7	50	3.4	37	9.3	89	5.5	105	12.9	59	10.5
GED 5/	390	4.2	4	0.1	3	0.2	1	0.2			386	6.0	71	8.1	41	5.7	43	2.9	32	8.0	62	3.8	91	11.2	46	8.2
Hawaiʻi State (Grad Div)	1	<0.1									1	<0.1									1	0.1				
Home Schooler	44	0.5	4	0.2	3	0.2	1	0.2			40	0.6	5	0.6	7	1.0	3	0.2	2	0.5	13	0.8	2	0.2	8	1.4
Not High School Grad	30	0.3	2	0.1	2	0.1					28	0.4	6	0.7	4	0.6	1	0.1	3	0.8			9	1.1	5	0.9
Youth Challenge Program	27	0.3									27	0.4	11	1.3	1	0.1	2	0.1			12	0.7	1	0.1		
Other Hawaiʻi	8	0.1									8	0.1	2	0.2	2	0.3	1	0.1			1	0.1	2	0.2		
UNKNOWN 6/	212	2.3	3	0.1	2	0.1	1	0.2			209	3.2	12	1.4	35	4.9	80	5.5	6	1.5	62	3.8			14	2.5

1/ Entering freshmen only.
2/ Includes all regular first-time students; excludes specials (early admits and concurrents).
3/ Includes American military bases overseas.
4/ Includes U.S. Possessions, Commonwealths and republics within the Compact of Free Association.
5/ Students who earned high school diplomas through completion of the General Education Development (GED) examination.
6/ Includes records with invalid high school code or no data on high school attended.

SOURCE: ODS IRO_Base, Census Fall 2012.

TABLE 1A
DISTRIBUTION OF FIRST-TIME STUDENTS
BY GEOGRAPHIC LOCATION OF HIGH SCHOOL
UNIVERSITY OF HAWAIʻI
FALL 2008 TO FALL 2012

GEOGRAPHIC LOCATION OF HIGH SCHOOL	Fall 2008 No.	Fall 2008 V%	Fall 2009 No.	Fall 2009 V%	Fall 2010 1/ No.	Fall 2010 1/ V%	Fall 2011 No.	Fall 2011 V%	Fall 2012 No.	Fall 2012 V%
TOTAL	8,803	100.0	9,172	100.0	9,280	100.0	9,204	100.0	9,179	100.0
Percentage Change	13.5%		4.2%		1.2%		-0.8%		-0.3%	
HAWAIʻI STATE	6,735	76.5	6,953	75.8	6,846	73.8	6,748	73.3	6,710	73.1
Public	5,598	63.6	5,850	63.8	5,706	61.5	5,759	62.6	5,647	61.5
Oʻahu, Regular	3,773	42.9	3,852	42.0	3,745	40.4	3,698	40.2	3,801	41.4
Honolulu	1,159	13.2	1,270	13.8	1,144	12.3	1,135	12.3	1,180	12.9
Leeward	2,148	24.4	2,097	22.9	2,080	22.4	2,095	22.8	2,163	23.6
Windward	466	5.3	485	5.3	521	5.6	468	5.1	458	5.0
Oʻahu, Special	2	<0.1	7	0.1	7	0.1	1	<0.1	5	0.1
Hawaiʻi	825	9.4	907	9.9	926	10.0	948	10.3	834	9.1
Kauaʻi	294	3.3	348	3.8	285	3.1	349	3.8	344	3.7
Maui County	704	8.0	736	8.0	743	8.0	763	8.3	663	7.2
Lanai	23	0.3	21	0.2	25	0.3	28	0.3	24	0.3
Maui	623	7.1	656	7.2	650	7.0	668	7.3	596	6.5
Molokaʻi	58	0.7	59	0.6	68	0.7	67	0.7	43	0.5
Private	1,137	12.9	1,103	12.0	1,140	12.3	989	10.7	1,063	11.6
Oʻahu	886	10.1	899	9.8	911	9.8	770	8.4	843	9.2
Hawaiʻi	159	1.8	125	1.4	127	1.4	126	1.4	137	1.5
Kauaʻi	11	0.1	15	0.2	8	0.1	8	0.1	5	0.1
Maui County	81	0.9	64	0.7	94	1.0	85	0.9	78	0.8
OTHER THAN HAWAIʻI	1,536	17.4	1,543	16.8	1,758	18.9	1,581	17.2	1,757	19.1
U.S. Mainland	1,120	12.7	1,148	12.5	1,388	15.0	1,247	13.5	1,314	14.3
U.S. Related Areas 2/	69	0.8	82	0.9	61	0.7	45	0.5	64	0.7
Foreign Countries	347	3.9	313	3.4	309	3.3	289	3.1	379	4.1
OTHER SPECIAL	450	5.1	576	6.3	659	7.1	581	6.3	500	5.4
GED	327	3.7	446	4.9	504	5.4	450	4.9	390	4.2
Defunct High School					1	<0.1				
Hawaiʻi State (Grad Div)	4	<0.1	3	<0.1			1	<0.1	1	<0.1
Home Schooler	35	0.4	38	0.4	49	0.5	43	0.5	44	0.5
Not High School Grad	53	0.6	51	0.6	66	0.7	54	0.6	30	0.3
Youth Challenge Program	19	0.2	22	0.2	25	0.3	22	0.2	27	0.3
Other Hawaiʻi	12	0.1	16	0.2	14	0.2	11	0.1	8	0.1
UNKNOWN 3/	82	0.9	100	1.1	17	0.2	294	3.2	212	2.3

1/ Census file revised for Maui CC Student Type correction; counts revised from prior year report.
2/ Includes U.S. Possessions, Commonwealths and republics within the Compact of Free Association.
3/ Includes records with invalid high school code or no data on high school attended.

SOURCE: ODS IRO_Base, Census.

TABLE 2
FIRST-TIME STUDENTS FROM HAWAIʻI HIGH SCHOOLS
BY YEAR OF HIGH SCHOOL GRADUATION
UNIVERSITY OF HAWAIʻI, BY CAMPUS
FALL 2012

UH CAMPUS ENTERED	TOTAL		YEAR OF HIGH SCHOOL GRADUATION													
			2012		2011		2010		2009		2008		Before 2008		Unknown	
	No.	H%	No.	H%	No.	H%	No.	H%	No.	H%	No.	H%	No.	H%	No.	H%
TOTAL	6,710	100.0	5,501	82.0	361	5.4	141	2.1	83	1.2	64	1.0	526	7.8	34	0.5
4-Year Campuses	1,936	100.0	1,877	97.0	33	1.7	5	0.3	1	0.1	1	0.1	9	0.5	10	0.5
UH at Mānoa 1/	1,303	100.0	1,269	97.4	22	1.7	1	0.1	1	0.1			4	0.3	6	0.5
UH at Hilo 1/	344	100.0	327	95.1	7	2.0	2	0.6					4	1.2	4	1.2
UH-West Oʻahu 1/	289	100.0	281	97.2	4	1.4	2	0.7			1	0.3	1	0.3		
UH Community Colleges 2/	4,774	100.0	3,624	75.9	328	6.9	136	2.8	82	1.7	63	1.3	517	10.8	24	0.5
Hawaiʻi CC	648	100.0	455	70.2	43	6.6	16	2.5	13	2.0	10	1.5	107	16.5	4	0.6
Honolulu CC	545	100.0	414	76.0	41	7.5	24	4.4	11	2.0	13	2.4	42	7.7		
Kapiʻolani CC	998	100.0	849	85.1	57	5.7	10	1.0	14	1.4	8	0.8	55	5.5	5	0.5
Kauaʻi CC	293	100.0	200	68.3	17	5.8	12	4.1	6	2.0	2	0.7	56	19.1		
Leeward CC	1,296	100.0	1,024	79.0	98	7.6	46	3.5	21	1.6	13	1.0	88	6.8	6	0.5
Maui College	602	100.0	426	70.8	42	7.0	16	2.7	8	1.3	12	2.0	98	16.3		
Windward CC	392	100.0	256	65.3	30	7.7	12	3.1	9	2.3	5	1.3	71	18.1	9	2.3

1/ Entering freshmen only.
2/ Includes all regular first-time students; excludes specials (early admits and concurrents).

SOURCE: ODS IRO_Base, Census Fall 2012.

TABLE 3

HAWAIʻI RECENT HIGH SCHOOL GRADUATES ENROLLED AT THE UNIVERSITY OF HAWAIʻI

BY HIGH SCHOOL DISTRICT AND HIGH SCHOOL, WITH CALCULATED GOING RATES

UNIVERSITY OF HAWAIʻI, BY CAMPUS

FALL 2012

DISTRICT AND SCHOOL	JUNE 2012 HIGH SCHOOL GRADS 1/	TOTAL UH SYSTEM		4-YR CAMPUS SUBTOTAL		UH MĀNOA 2/		UH HILO 2/		UH-WEST OʻAHU 2/		UH COMMUNITY COLLEGES 3/ SUBTOTAL		Hawaiʻi		Honolulu		Kapiʻolani		Kauaʻi		Leeward		Maui		Windward	
		No.	Going Rate	No.	Going Rate	No.	Going Rate	No.	Going Rate	No.	Going Rate	No.	Going Rate	No.	Going Rate	No.	Going Rate	No.	Going Rate	No.	Going Rate	No.	Going Rate	No.	Going Rate	No.	Going Rate
TOTAL	14,288	5,501	38.5	1,877	13.1	1,269	8.9	327	2.3	281	2.0	3,624	25.4	455	3.2	414	2.9	849	5.9	200	1.4	1,024	7.2	426	3.0	256	1.8
PUBLIC SCHOOLS	11,379	4,553	40.0	1,296	11.4	828	7.3	226	2.0	242	2.1	3,257	28.6	419	3.7	378	3.3	731	6.4	187	1.6	948	8.3	387	3.4	207	1.8
Oʻahu, Regular	7,741	3,161	40.8	971	12.5	673	8.7	57	0.7	241	3.1	2,190	28.3	8	0.1	358	4.6	672	8.7			940	12.1	8	0.1	204	2.6
Honolulu	2,067	1,028	49.7	327	15.8	291	14.1	15	0.7	21	1.0	701	33.9	2	0.1	175	8.5	477	23.1			35	1.7	1	<0.1	11	0.5
Anuenue	28	14	50.0	6	21.4	3	10.7	1	3.6	2	7.1	8	28.6			1	3.6	2	7.1			3	10.7			2	7.1
Ed Laboratory PCS	51	22	43.1	12	23.5	11	21.6	1	2.0			10	19.6			2	3.9	7	13.7			1	2.0				
Farrington	496	200	40.3	41	8.3	19	3.8	5	1.0	17	3.4	159	32.1			82	16.5	60	12.1			16	3.2			1	0.2
Halau Ku Mana Charter	8	6	75.0									6	75.0	1	12.5	1	12.5	3	37.5			1	12.5				
Halau Lokahi Charter	6	1	16.7									1	16.7									1	16.7				
Kaimuki	231	96	41.6	17	7.4	16	6.9	1	0.4			79	34.2			18	7.8	59	25.5			1	0.4			1	0.4
Kaiser	276	122	44.2	42	15.2	41	14.9	1	0.4			80	29.0			8	2.9	70	25.4			1	0.4			1	0.4
Kalani	244	160	65.6	67	27.5	63	25.8	2	0.8	2	0.8	93	38.1	1	0.4	5	2.0	86	35.2			1	0.4				
McKinley	356	199	55.9	61	17.1	60	16.9	1	0.3			138	38.8			34	9.6	99	27.8			4	1.1			1	0.3
Myron B. Thompson Acad PCS	49	13	26.5	3	6.1	3	6.1					10	20.4			2	4.1	1	2.0			3	6.1	1	2.0	3	6.1
Roosevelt	322	195	60.6	78	24.2	75	23.3	3	0.9			117	36.3			22	6.8	90	28.0			3	0.9			2	0.6
Leeward	4,754	1,817	38.2	577	12.1	331	7.0	30	0.6	216	4.5	1,240	26.1	4	0.1	159	3.3	160	3.4			896	18.8	4	0.1	17	0.4
Central	2,254	888	39.4	304	13.5	202	9.0	10	0.4	92	4.1	584	25.9	1	<0.1	89	3.9	101	4.5			381	16.9	2	0.1	10	0.4
Aiea	311	143	46.0	51	16.4	27	8.7	2	0.6	22	7.1	92	29.6			13	4.2	10	3.2			69	22.2				
Leilehua	423	117	27.7	36	8.5	12	2.8	4	0.9	20	4.7	81	19.1	1	0.2	4	0.9	4	0.9			70	16.5	1	0.2	1	0.2
Mililani	582	266	45.7	88	15.1	65	11.2	1	0.2	22	3.8	178	30.6			22	3.8	11	1.9			142	24.4			3	0.5
Moanalua	490	240	49.0	99	20.2	83	16.9	3	0.6	13	2.7	141	28.8			35	7.1	61	12.4			43	8.8	1	0.2	1	0.2
Radford	330	97	29.4	21	6.4	12	3.6			9	2.7	76	23.0			14	4.2	15	4.5			42	12.7			5	1.5
Waialua	118	25	21.2	9	7.6	3	2.5			6	5.1	16	13.6			1	0.8					15	12.7				
Leeward	2,500	929	37.2	273	10.9	129	5.2	20	0.8	124	5.0	656	26.2	3	0.1	70	2.8	59	2.4			515	20.6	2	0.1	7	0.3
Campbell	587	209	35.6	58	9.9	27	4.6	3	0.5	28	4.8	151	25.7			17	2.9	7	1.2			124	21.1	1	0.2	2	0.3
Hawaiʻi Tech Acad PCS 4/	11	1	9.1									1	9.1									1	9.1				
Kapolei	433	176	40.6	51	11.8	22	5.1	4	0.9	25	5.8	125	28.9			9	2.1	10	2.3			103	23.8			3	0.7
Nanakuli	116	32	27.6	7	6.0	2	1.7			5	4.3	25	21.6					1	0.9			24	20.7				
Pearl City	456	222	48.7	79	17.3	49	10.7	3	0.7	27	5.9	143	31.4	1	0.2	18	3.9	16	3.5			105	23.0	1	0.2	2	0.4
Waiʻanae	362	107	29.6	21	5.8	8	2.2	2	0.6	11	3.0	86	23.8	1	0.3	5	1.4	7	1.9			73	20.2				
Waipahu	535	182	34.0	57	10.7	21	3.9	8	1.5	28	5.2	125	23.4	1	0.2	21	3.9	18	3.4			85	15.9				
Windward	920	316	34.3	67	7.3	51	5.5	12	1.3	4	0.4	249	27.1	2	0.2	24	2.6	35	3.8			9	1.0	3	0.3	176	19.1
Castle	271	133	49.1	27	10.0	19	7.0	7	2.6	1	0.4	106	39.1	1	0.4	8	3.0	17	6.3							80	29.5
Hakipuʻu Learning Center PCS	12	7	58.3									7	58.3													7	58.3
Kahuku	255	59	23.1	9	3.5	8	3.1			1	0.4	50	19.6			4	1.6	5	2.0			7	2.7	1	0.4	33	12.9
Kailua	201	58	28.9	11	5.5	9	4.5	2	1.0			47	23.4	1	0.5	8	4.0	8	4.0			1	0.5	2	1.0	27	13.4
Kalaheo	176	55	31.3	19	10.8	14	8.0	3	1.7	2	1.1	36	20.5			4	2.3	5	2.8			1	0.6			26	14.8
Ke Kula ʻO Samuel M. Kamakau	5	4	80.0	1	20.0	1	20.0					3	60.0													3	60.0
Oʻahu, Special	14	1	7.1									1	7.1											1	7.1		
Hawaiʻi Center for Deaf & Blind	6																										
Olomana	8	1	12.5									1	12.5											1	12.5		

TABLE 3 (continued)

DISTRICT AND SCHOOL	JUNE 2012 HIGH SCHOOL GRADS 1/	TOTAL UH SYSTEM Going		4-YR CAMPUS SUBTOTAL Going		UH MĀNOA 2/ Going		UH HILO 2/ Going		UH-WEST O'AHU 2/ Going		UH COMMUNITY COLLEGES 3/ SUBTOTAL Going		Hawai'i Going		Honolulu Going		Kapi'olani Going		Kaua'i Going		Leeward Going		Maui Going		Windward Going	
		No.	Rate	No.	Rate	No.	Rate	No.	Rate	No.	Rate	No.	Rate	No.	Rate	No.	Rate	No.	Rate	No.	Rate	No.	Rate	No.	Rate	No.	Rate
Neighbor Islands	3,624	1,391	38.4	325	9.0	155	4.3	169	4.7	1	<0.1	1,066	29.4	411	11.3	20	0.6	59	1.6	187	5.2	8	0.2	378	10.4	3	0.1
Hawai'i	1,649	649	39.4	202	12.2	58	3.5	144	8.7			447	27.1	405	24.6	7	0.4	28	1.7			1	0.1	4	0.2	2	0.1
Connections PCS	27	11	40.7	2	7.4			2	7.4			9	33.3	9	33.3												
Haw Acad of Arts & Sci Charter	34	14	41.2	8	23.5	1	2.9	7	20.6			6	17.6	5	14.7			1	2.9								
Hilo	234	120	51.3	35	15.0	7	3.0	28	12.0			85	36.3	85	36.3												
Honoka'a	139	46	33.1	18	12.9	3	2.2	15	10.8			28	20.1	23	16.5	1	0.7	4	2.9								
Kanu O Ka Aina Charter	12	7	58.3	1	8.3	1	8.3					6	50.0	6	50.0												
Ka'u	55	29	52.7	4	7.3			4	7.3			25	45.5	22	40.0			2	3.6					1	1.8		
Ke Ana La'ahana Charter	8	5	62.5									5	62.5	5	62.5												
Ke Kula O Ehunuikaimalino	4	2	50.0									2	50.0	2	50.0												
Kea'au	199	83	41.7	22	11.1	7	3.5	15	7.5			61	30.7	58	29.1	1	0.5	1	0.5			1	0.5				
Kealakehe	304	62	20.4	20	6.6	9	3.0	11	3.6			42	13.8	32	10.5	2	0.7	7	2.3					1	0.3		
Kohala	66	15	22.7	7	10.6	1	1.5	6	9.1			8	12.1	5	7.6	2	3.0	1	1.5								
Kona Waena	130	33	25.4	5	3.8	5	3.8					28	21.5	22	16.9	1	0.8	3	2.3					1	0.8	1	0.8
Kua 'O Ka La PCS	8	2	25.0									2	25.0	2	25.0												
Laupahoehoe	13	6	46.2	3	23.1			3	23.1			3	23.1	3	23.1												
Pahoa	121	57	47.1	13	10.7	1	0.8	12	9.9			44	36.4	42	34.7			1	0.8					1	0.8		
Waiakea	277	153	55.2	63	22.7	22	7.9	41	14.8			90	32.5	81	29.2			8	2.9							1	0.4
West Haw Explorations PCS	18	4	22.2	1	5.6	1	5.6					3	16.7	3	16.7												
Maui County	1,346	493	36.6	83	6.2	65	4.8	17	1.3	1	0.1	410	30.5	5	0.4	9	0.7	16	1.2			5	0.4	374	27.8	1	0.1
Baldwin	326	129	39.6	19	5.8	14	4.3	5	1.5			110	33.7	1	0.3	1	0.3	1	0.3			2	0.6	105	32.2		
Hana	21	8	38.1	2	9.5			2	9.5			6	28.6											6	28.6		
Kihei Public Charter	44	15	34.1									15	34.1											15	34.1		
King Kekaulike	242	95	39.3	17	7.0	11	4.5	5	2.1	1	0.4	78	32.2			1	0.4	4	1.7			1	0.4	72	29.8		
Lahainaluna	191	51	26.7	9	4.7	7	3.7	2	1.0			42	22.0	2	1.0			2	1.0			1	0.5	36	18.8	1	0.5
Lana'i	44	17	38.6	5	11.4	5	11.4					12	27.3			3	6.8	3	6.8			1	2.3	5	11.4		
Maui	402	156	38.8	27	6.7	24	6.0	3	0.7			129	32.1			3	0.7	4	1.0					122	30.3		
Moloka'i	76	22	28.9	4	5.3	4	5.3					18	23.7	2	2.6	1	1.3	2	2.6					13	17.1		
Kaua'i	629	249	39.6	40	6.4	32	5.1	8	1.3			209	33.2	1	0.2	4	0.6	15	2.4	187	29.7	2	0.3				
Kapa'a	219	89	40.6	19	8.7	17	7.8	2	0.9			70	32.0			2	0.9	6	2.7	60	27.4	2	0.9				
Kaua'i	248	108	43.5	14	5.6	9	3.6	5	2.0			94	37.9	1	0.4	1	0.4	8	3.2	84	33.9						
Kawaikini PCS	3	2	66.7									2	66.7							2	66.7						
Ke Kula Ni'ihau 'O Kekaha PCS	1	1	100.0									1	100.0							1	100.0						
Kula Aupuni Ni'ihau A Kahelelani	5	1	20.0									1	20.0							1	20.0						
Ni'ihau	2																										
Waimea	151	48	31.8	7	4.6	6	4.0	1	0.7			41	27.2			1	0.7	1	0.7	39	25.8						
PRIVATE SCHOOLS	2,909	948	32.6	581	20.0	441	15.2	101	3.5	39	1.3	367	12.6	36	1.2	36	1.2	118	4.1	13	0.4	76	2.6	39	1.3	49	1.7
O'ahu	2,347	751	32.0	463	19.7	381	16.2	43	1.8	39	1.7	288	12.3	3	0.1	34	1.4	113	4.8	13	0.6	74	3.2	2	0.1	49	2.1
Academy of the Pacific	24	7	29.2	2	8.3			2	8.3			5	20.8			2	8.3	2	8.3			1	4.2				
American Renaissance Acad 4/	3	3	100.0	2	66.7					2	66.7	1	33.3									1	33.3				
ASSETS School	23	12	52.2	5	21.7	4	17.4	1	4.3			7	30.4					3	13.0			2	8.7			2	8.7
Calvary Chapel Christian 5/	4																										
Christian Academy	18	14	77.8	10	55.6	4	22.2			6	33.3	4	22.2			1	5.6					3	16.7				
Damien	86	41	47.7	22	25.6	13	15.1	4	4.7	5	5.8	19	22.1			7	8.1	3	3.5			6	7.0			3	3.5
Friendship Christian	4																										
Hanalani	43	29	67.4	18	41.9	10	23.3			8	18.6	11	25.6									11	25.6				
Hawai'i Baptist Academy	109	37	33.9	33	30.3	31	28.4	2	1.8			4	3.7					2	1.8			1	0.9			1	0.9
Hawaiian Mission Academy	21	7	33.3									7	33.3					7	33.3								
Ho'ala School	5	3	60.0	1	20.0	1	20.0					2	40.0									2	40.0				
Honolulu Waldorf School	10	3	30.0	2	20.0	2	20.0					1	10.0					1	10.0								
Iolani	233	39	16.7	33	14.2	33	14.2					6	2.6			1	0.4	3	1.3	1	0.4					1	0.4
Island Pacific Academy	42	21	50.0	14	33.3	9	21.4	1	2.4	4	9.5	7	16.7			1	2.4	1	2.4			5	11.9				
Kailua Christian Academy	9	5	55.6									5	55.6					1	11.1							4	44.4

TABLE 3 (continued)

DISTRICT AND SCHOOL	JUNE 2012 HIGH SCHOOL GRADS 1/	TOTAL UH SYSTEM		4-YR CAMPUS SUBTOTAL		UH MĀNOA 2/		UH HILO 2/		UH-WEST O'AHU 2/		UH COMMUNITY COLLEGES 3/ SUBTOTAL		Hawai'i		Honolulu		Kapi'olani		Kaua'i		Leeward		Maui		Windward	
		No.	Going Rate	No.	Going Rate	No.	Going Rate	No.	Going Rate	No.	Going Rate	No.	Going Rate	No.	Going Rate	No.	Going Rate	No.	Going Rate	No.	Going Rate	No.	Going Rate	No.	Going Rate	No.	Going Rate
Kamehameha	442	190	43.0	104	23.5	82	18.6	18	4.1	4	0.9	86	19.5	3	0.7	12	2.7	20	4.5	12	2.7	18	4.1	2	0.5	19	4.3
Koolau Baptist	15	4	26.7									4	26.7													4	26.7
La Pietra	38	8	21.1	6	15.8	6	15.8					2	5.3					2	5.3								
Lanakila Baptist	20	4	20.0	3	15.0	1	5.0	1	5.0	1	5.0	1	5.0									1	5.0				
Le Jardin Academy	48	6	12.5	2	4.2	2	4.2					4	8.3					1	2.1							3	6.3
Lutheran High School	30	11	36.7	5	16.7	4	13.3	1	3.3			6	20.0					3	10.0							3	10.0
Maile Bible	4	2	50.0									2	50.0									2	50.0				
Maryknoll	141	41	29.1	31	22.0	23	16.3	4	2.8	4	2.8	10	7.1			2	1.4	4	2.8			2	1.4			2	1.4
Mid-Pacific Institute	198	46	23.2	39	19.7	36	18.2	3	1.5			7	3.5			1	0.5	4	2.0							2	1.0
Pacific Buddhist Academy	21	14	66.7	10	47.6	8	38.1	2	9.5			4	19.0					3	14.3			1	4.8				
Punahou	424	46	10.8	40	9.4	40	9.4					6	1.4					4	0.9			2	0.5				
Redemption Acadamy	5	1	20.0	1	20.0					1	20.0																
Sacred Hearts Academy	142	70	49.3	45	31.7	40	28.2	3	2.1	2	1.4	25	17.6					19	13.4			5	3.5			1	0.7
Saint Andrew's Priory	25	3	12.0	3	12.0	3	12.0																				
Saint Francis	53	24	45.3	10	18.9	9	17.0	1	1.9			14	26.4			2	3.8	10	18.9			2	3.8				
Saint Louis	107	56	52.3	22	20.6	20	18.7			2	1.9	34	31.8			5	4.7	18	16.8			8	7.5			3	2.8
Word of Life Academy 6/		4	NA									4	NA					2	NA			1	NA			1	NA
Hawai'i	299	126	42.1	89	29.8	39	13.0	50	16.7			37	12.4	32	10.7	1	0.3	2	0.7			1	0.3	1	0.3		
Christian Liberty	17	8	47.1	3	17.6			3	17.6			5	29.4	5	29.4												
Hawai'i Prep Academy	77	13	16.9	11	14.3	8	10.4	3	3.9			2	2.6	2	2.6												
Hualalai Academy	5	4	80.0	3	60.0	2	40.0	1	20.0			1	20.0	1	20.0												
Kamehameha (Hawai'i)	137	82	59.9	59	43.1	24	17.5	35	25.5			23	16.8	20	14.6	1	0.7					1	0.7	1	0.7		
Makua Lani Christian	21	5	23.8	4	19.0	3	14.3	1	4.8			1	4.8	1	4.8												
Parker	22	7	31.8	3	13.6	1	4.5	2	9.1			4	18.2	2	9.1			2	9.1								
Saint Joseph	20	7	35.0	6	30.0	1	5.0	5	25.0			1	5.0	1	5.0												
Maui County	235	68	28.9	26	11.1	18	7.7	8	3.4			42	17.9	1	0.4	1	0.4	3	1.3			1	0.4	36	15.3		
Ho'omana Hou	3																										
Horizons Academy of Maui 7/		1	NA									1	NA											1	NA		
Ka'ahumanu Hou Christian	1	1	100.0									1	100.0											1	100.0		
Kamehameha (Maui)	114	50	43.9	19	16.7	12	10.5	7	6.1			31	27.2	1	0.9	1	0.9	3	2.6			1	0.9	25	21.9		
Maui Preparatory Academy	16	1	6.3									1	6.3											1	6.3		
Saint Anthony	24	8	33.3	1	4.2			1	4.2			7	29.2											7	29.2		
Seabury Hall	77	7	9.1	6	7.8	6	7.8					1	1.3											1	1.3		
Kaua'i	28	3	10.7	3	10.7	3	10.7																				
Island School	25	3	12.0	3	12.0	3	12.0																				
Kaua'i Christian Academy	2																										
Olelo Christian Academy	1																										

1/ Excludes home schoolers and students who earned high school diplomas through the General Education Development (GED) examination.
2/ Entering freshmen only.
3/ Includes all regular first-time students; excludes specials (early admits and concurrents).
4/ First graduating class in June 2011.
5/ First graduating class in June 2012.
6/ School closed after 2009-10 school year; first-time student reporteds for Fall 2012 is due to a coding error; no graduates reported; going rate undefined.
7/ Zero graduates reported for school year 2011-12; first-time student may be a reporting error.

Note: The "going rate" is the percentage of "recent" high school graduates from Hawai'i public and private high schools entering the University of Hawai'i campuses in a given fall semester. "Recent" high school graduates are those who completed high school in the school year immediately preceding enrollment in post-secondary education.

SOURCES: ODS IRO_Base, Census Fall 2012; State of Hawai'i Department of Education and administrative offices of private schools.

TABLE 4
"GOING RATES" OF HAWAIʻI HIGH SCHOOL GRADUATES
INTO THE UNIVERSITY OF HAWAIʻI SYSTEM 1/
BY UH CAMPUS AND BY PUBLIC AND PRIVATE HIGH SCHOOLS
FALL 2002 TO FALL 2012

CAMPUS AND FALL SEMESTER	TOTAL 2/ No.	TOTAL 2/ Going Rate	PUBLIC SCHOOLS No.	PUBLIC SCHOOLS Going Rate	PRIVATE SCHOOLS No.	PRIVATE SCHOOLS Going Rate
TOTAL UH						
2002	4,343	32.5	3,583	33.3	760	29.3
2003	4,213	32.8	3,467	33.6	746	29.5
2004	4,183	31.7	3,487	32.7	696	27.2
2005	4,411	32.9	3,646	33.6	765	30.0
2006	4,375	32.1	3,564	32.9	811	28.8
2007	4,785	34.6	3,888	35.7	897	30.6
2008	5,525	37.8	4,509	39.1	1,016	32.8
2009	5,688	39.0	4,694	40.6	994	32.9
2010	5,347	38.0	4,347	39.3	1,000	33.5
2011	5,366	38.4	4,495	40.6	871	29.9
2012	5,501	38.5	4,553	40.0	948	32.6
UH FOUR-YEAR 3/						
2002	1,616	12.1	1,171	10.9	445	17.1
2003	1,539	12.0	1,082	10.5	457	18.1
2004	1,497	11.3	1,073	10.1	424	16.6
2005	1,585	11.8	1,137	10.5	448	17.6
2006	1,444	10.6	975	9.0	469	16.7
2007	1,598	11.6	1,080	9.9	518	17.7
2008	1,718	11.7	1,130	9.8	588	19.0
2009	1,745	12.0	1,184	10.3	561	18.6
2010	1,642	11.7	1,078	9.7	564	18.9
2011	1,782	12.8	1,249	11.3	533	18.3
2012	1,877	13.1	1,296	11.4	581	20.0
UH at MĀNOA 3/						
2002	1,381	10.3	976	9.1	405	15.6
2003	1,333	10.4	899	8.7	434	17.2
2004	1,278	9.7	893	8.4	385	15.1
2005	1,358	10.1	958	8.8	400	15.7
2006	1,152	8.4	773	7.1	379	13.5
2007	1,242	9.0	830	7.6	412	14.0
2008	1,265	8.6	807	7.0	458	14.8
2009	1,307	9.0	872	7.6	435	14.4
2010	1,262	9.0	807	7.3	455	15.3
2011	1,348	9.6	941	8.5	407	14.0
2012	1,269	8.9	828	7.3	441	15.2
UH at HILO 3/						
2002	235	1.8	195	1.8	40	1.5
2003	206	1.6	183	1.8	23	0.9
2004	219	1.7	180	1.7	39	1.5
2005	227	1.7	179	1.6	48	1.9
2006	292	2.1	202	1.9	90	3.2
2007	330	2.4	232	2.1	98	3.3

TABLE 4 (continued)

CAMPUS AND FALL SEMESTER	TOTAL 2/ No.	TOTAL 2/ Going Rate	PUBLIC SCHOOLS No.	PUBLIC SCHOOLS Going Rate	PRIVATE SCHOOLS No.	PRIVATE SCHOOLS Going Rate
2008	388	2.7	271	2.4	117	3.8
2009	344	2.4	236	2.0	108	3.6
2010	286	2.0	200	1.8	86	2.9
2011	323	2.3	224	2.0	99	3.4
2012	327	2.3	226	2.0	101	3.5
UH-WEST O‘AHU 3/						
2007	26	0.2	18	0.2	8	0.3
2008	65	0.4	52	0.5	13	0.4
2009	94	0.6	76	0.7	18	0.6
2010	94	0.7	71	0.6	23	0.8
2011	111	0.8	84	0.8	27	0.9
2012	281	2.0	242	2.1	39	1.3
UH COMMUNITY COLLEGES 4/						
2002	2,727	20.4	2,412	22.4	315	12.1
2003	2,674	20.8	2,385	23.1	289	11.4
2004	2,686	20.3	2,414	22.7	272	10.6
2005	2,826	21.1	2,509	23.1	317	12.4
2006	2,931	21.5	2,589	23.9	342	12.2
2007	3,187	23.0	2,808	25.8	379	12.9
2008	3,807	26.0	3,379	29.3	428	13.8
2009	3,943	27.1	3,510	30.4	433	14.3
2010	3,705	26.4	3,269	29.5	436	14.6
2011	3,584	25.6	3,246	29.3	338	11.6
2012	3,624	25.4	3,257	28.6	367	12.6
Hawai‘i CC						
2002	237	1.8	229	2.1	8	0.3
2003	263	2.0	254	2.5	9	0.4
2004	286	2.2	275	2.6	11	0.4
2005	293	2.2	279	2.6	14	0.5
2006	325	2.4	307	2.8	18	0.6
2007	349	2.5	313	2.9	36	1.2
2008	431	2.9	388	3.4	43	1.4
2009	461	3.2	419	3.6	42	1.4
2010	498	3.5	460	4.2	38	1.3
2011	467	3.3	423	3.8	44	1.5
2012	455	3.2	419	3.7	36	1.2
Honolulu CC						
2002	386	2.9	350	3.2	36	1.4
2003	357	2.8	337	3.3	20	0.8
2004	439	3.3	396	3.7	43	1.7
2005	437	3.3	408	3.8	29	1.1
2006	431	3.2	384	3.5	47	1.7
2007	455	3.3	413	3.8	42	1.4
2008	541	3.7	488	4.2	53	1.7
2009	600	4.1	549	4.8	51	1.7
2010	498	3.5	440	4.0	58	1.9
2011	466	3.3	432	3.9	34	1.2
2012	414	2.9	378	3.3	36	1.2

TABLE 4 (continued)

CAMPUS AND FALL SEMESTER	TOTAL 2/ No.	TOTAL 2/ Going Rate	PUBLIC SCHOOLS No.	PUBLIC SCHOOLS Going Rate	PRIVATE SCHOOLS No.	PRIVATE SCHOOLS Going Rate
Kapiʻolani CC						
2002	640	4.8	518	4.8	122	4.7
2003	643	5.0	503	4.9	140	5.5
2004	574	4.3	464	4.4	110	4.3
2005	629	4.7	517	4.8	112	4.4
2006	696	5.1	572	5.3	124	4.4
2007	793	5.7	631	5.8	162	5.5
2008	817	5.6	679	5.9	138	4.5
2009	904	6.2	753	6.5	151	5.0
2010	833	5.9	693	6.3	140	4.7
2011	785	5.6	688	6.2	97	3.3
2012	849	5.9	731	6.4	118	4.1
Kauaʻi CC						
2002	169	1.3	166	1.5	3	0.1
2003	127	1.0	123	1.2	4	0.2
2004	131	1.0	124	1.2	7	0.3
2005	174	1.3	166	1.5	8	0.3
2006	182	1.3	179	1.7	3	0.1
2007	146	1.1	141	1.3	5	0.2
2008	186	1.3	180	1.6	6	0.2
2009	186	1.3	177	1.5	9	0.3
2010	176	1.3	157	1.4	19	0.6
2011	202	1.4	191	1.7	11	0.4
2012	200	1.4	187	1.6	13	0.4
Leeward CC						
2002	785	5.9	710	6.6	75	2.9
2003	811	6.3	746	7.2	65	2.6
2004	803	6.1	743	7.0	60	2.3
2005	812	6.1	737	6.8	75	2.9
2006	800	5.9	737	6.8	63	2.2
2007	904	6.5	844	7.7	60	2.0
2008	1,118	7.6	1,024	8.9	94	3.0
2009	1,044	7.2	960	8.3	84	2.8
2010	988	7.0	914	8.3	74	2.5
2011	978	7.0	908	8.2	70	2.4
2012	1,024	7.2	948	8.3	76	2.6
Maui College						
2002	301	2.3	267	2.5	34	1.3
2003	262	2.0	244	2.4	18	0.7
2004	244	1.8	229	2.1	15	0.6
2005	241	1.8	222	2.0	19	0.7
2006	279	2.0	236	2.2	43	1.5
2007	302	2.2	268	2.5	34	1.2
2008	445	3.0	405	3.5	40	1.3
2009	481	3.3	442	3.8	39	1.3
2010	424	3.0	379	3.4	45	1.5
2011	450	3.2	407	3.7	43	1.5
2012	426	3.0	387	3.4	39	1.3

TABLE 4 (continued)

CAMPUS AND FALL SEMESTER	TOTAL 2/ No.	TOTAL 2/ Going Rate	PUBLIC SCHOOLS No.	PUBLIC SCHOOLS Going Rate	PRIVATE SCHOOLS No.	PRIVATE SCHOOLS Going Rate
Windward CC						
2002	209	1.6	172	1.6	37	1.4
2003	211	1.6	178	1.7	33	1.3
2004	209	1.6	183	1.7	26	1.0
2005	240	1.8	180	1.7	60	2.4
2006	218	1.6	174	1.6	44	1.6
2007	238	1.7	198	1.8	40	1.4
2008	269	1.8	215	1.9	54	1.7
2009	267	1.8	210	1.8	57	1.9
2010	288	2.0	226	2.0	62	2.1
2011	236	1.7	197	1.8	39	1.3
2012	256	1.8	207	1.8	49	1.7
HAWAI‘I STATE HS GRADUATES 5/	No.	H%	No.	H%	No.	H%
2002	13,368	100.0	10,771	80.6	2,597	19.4
2003	12,840	100.0	10,312	80.4	2,528	19.6
2004	13,213	100.0	10,657	80.7	2,556	19.3
2005	13,398	100.0	10,849	81.0	2,549	19.0
2006	13,647	100.0	10,834	79.4	2,813	20.6
2007	13,834	100.0	10,901	78.8	2,933	21.2
2008	14,631	100.0	11,531	78.8	3,100	21.2
2009	14,570	100.0	11,548	79.3	3,022	20.7
2010	14,056	100.0	11,073	78.8	2,983	21.2
2011	13,975	100.0	11,062	79.2	2,913	20.8
2012	14,288	100.0	11,379	79.6	2,909	20.4

1/ The "going rate" is the percentage of high school graduates from the State of Hawai‘i entering the University of Hawai‘i without delay following high school graduation.
2/ Excludes home schoolers and students who received high school diplomas via the GED examination.
3/ First-time freshmen only. UH-West Oahu first freshmen class in Fall 2007.
4/ Includes all regular first-time students; excludes specials (early admits and concurrents).
5/ High school graduate counts subject to revision.

SOURCES: ODS IRO_Base, Census Fall 2012;
State of Hawai‘i Department of Education; administrative offices of private and charter schools.

TABLE 5
THE "GOING RATE" OF O‘AHU HIGH SCHOOL GRADUATES INTO THE UNIVERSITY OF HAWAI‘I, BY HIGH SCHOOL DISTRICT 1/ UNIVERSITY OF HAWAI‘I BY UNIT
FALL 2002 TO FALL 2012

CAMPUS & FALL SEMESTER	TOTAL O‘AHU		PUBLIC HIGH SCHOOL DISTRICT												PRIVATE HIGH SCHOOLS	
			Subtotal		Honolulu		Central		Leeward		Windward		Special			
	No.	Going Rate	No.	Going Rate	No.	Going Rate	No.	Going Rate	No.	Going Rate	No.	Going Rate	No.	Going Rate	No.	Going Rate
TOTAL UH																
2002	3,153	34.3	2,453	35.4	867	42.4	699	35.8	568	31.2	317	29.2	2	12.5	700	30.8
2003	3,096	34.8	2,412	36.1	794	43.0	722	36.8	565	30.7	329	32.3	2	18.2	684	31.0
2004	3,064	33.3	2,426	34.8	778	40.6	704	37.0	633	30.7	310	28.5	1	10.0	638	28.7
2005	3,260	35.5	2,558	36.8	836	43.8	743	37.6	654	31.7	325	32.1			702	31.4
2006	3,117	32.9	2,452	33.9	813	41.2	732	37.0	617	28.2	290	27.0			665	29.7
2007	3,463	35.9	2,742	37.4	923	45.0	818	38.8	659	30.9	341	33.6	1	4.5	721	31.1
2008	3,876	38.1	3,090	40.0	999	48.2	818	39.4	905	36.0	366	35.3	2	11.8	786	32.0
2009	3,994	39.6	3,180	41.5	1,073	50.2	873	42.0	868	35.6	366	36.9			814	33.7
2010	3,769	38.4	2,966	40.0	924	46.3	814	40.4	868	35.4	358	38.7	2	11.1	803	33.2
2011	3,706	38.1	3,025	40.8	967	47.8	865	41.7	858	36.3	335	35.7			681	29.4
2012	3,913	38.7	3,162	40.8	1,028	49.7	888	39.4	929	37.2	316	34.3	1	7.1	751	32.0
UH MĀNOA 2/																
2002	1,150	12.5	762	11.0	318	15.5	231	11.8	134	7.4	79	7.3			388	17.1
2003	1,116	12.6	706	10.6	275	14.9	222	11.3	131	7.1	78	7.7			410	18.6
2004	1,073	11.7	699	10.0	283	14.8	217	11.4	136	6.6	63	5.8			374	16.8
2005	1,151	12.5	767	11.0	324	17.0	224	11.3	148	7.2	71	7.0			384	17.2
2006	991	10.5	644	8.9	271	13.7	213	10.8	109	5.0	51	4.7			347	15.5
2007	1,036	10.7	667	9.1	277	13.5	229	10.9	97	4.6	64	6.3			369	15.9
2008	1,048	10.3	652	8.4	291	14.1	201	9.7	103	4.1	57	5.5			396	16.1
2009	1,089	10.8	695	9.1	255	11.9	237	11.4	132	5.4	71	7.2			394	16.3
2010	1,064	10.8	664	9.0	262	13.1	217	10.8	136	5.5	49	5.3			400	16.5
2011	1,111	11.4	750	10.1	304	15.0	223	10.8	144	6.1	79	8.4			361	15.6
2012	1,054	10.4	673	8.7	291	14.1	202	9.0	129	5.2	51	5.5			381	16.2
UH HILO 2/																
2002	37	0.4	16	0.2	4	0.2	10	0.5	1	0.1	1	0.1			21	0.9
2003	33	0.4	20	0.3	4	0.2	3	0.2	11	0.6	2	0.2			13	0.6
2004	33	0.4	11	0.2			3	0.2	5	0.2	3	0.3			22	1.0
2005	48	0.5	18	0.3	3	0.2	7	0.4	4	0.2	4	0.4			30	1.3
2006	54	0.6	23	0.3	4	0.2	4	0.2	12	0.5	3	0.3			31	1.4

TABLE 5 (continued)

CAMPUS & FALL SEMESTER	TOTAL O'AHU		PUBLIC HIGH SCHOOL DISTRICT												PRIVATE HIGH SCHOOLS	
			Subtotal		Honolulu		Central		Leeward		Windward		Special			
	No.	Going Rate	No.	Going Rate	No.	Going Rate	No.	Going Rate	No.	Going Rate	No.	Going Rate	No.	Going Rate	No.	Going Rate
2007	82	0.8	41	0.6	6	0.3	14	0.7	12	0.6	9	0.9			41	1.8
2008	107	1.1	69	0.9	15	0.7	8	0.4	29	1.2	17	1.6			38	1.5
2009	111	1.1	59	0.8	22	1.0	4	0.2	21	0.9	12	1.2			52	2.2
2010	85	0.9	56	0.8	13	0.7	20	1.0	12	0.5	11	1.2			29	1.2
2011	101	1.0	60	0.8	17	0.8	21	1.0	10	0.4	12	1.3			41	1.8
2012	100	1.0	57	0.7	15	0.7	10	0.4	20	0.8	12	1.3			43	1.8
UH-WEST O'AHU 2/																
2007	26	0.3	18	0.2	2	0.1	11	0.5	3	0.1	2	0.2			8	0.3
2008	64	0.6	51	0.7	3	0.1	22	1.1	26	1.0					13	0.5
2009	93	0.9	75	1.0	7	0.3	28	1.3	40	1.6					18	0.7
2010	93	0.9	70	0.9	2	0.1	23	1.1	43	1.8	2	0.2			23	1.0
2011	110	1.1	83	1.1	1		22	1.1	60	2.5					27	1.2
2012	280	2.8	241	3.1	21	1.0	92	4.1	124	5.0	4	0.4			39	1.7
UH COMMUNITY COLLEGES 3/																
2002	1,966	21.4	1,675	24.2	545	26.6	458	23.4	433	23.8	237	21.8	2	12.5	291	12.8
2003	1,947	21.9	1,686	25.2	515	27.9	497	25.3	423	23.0	249	24.5	2	18.2	261	11.8
2004	1,958	21.3	1,716	24.6	495	25.8	484	25.5	492	23.9	244	22.4	1	10.0	242	10.9
2005	2,061	22.4	1,773	25.5	509	26.7	512	25.9	502	24.4	250	24.7			288	12.9
2006	2,072	21.9	1,785	24.7	538	27.3	515	26.0	496	22.7	236	22.0			287	12.8
2007	2,319	24.0	2,016	27.5	638	31.1	564	26.8	547	25.7	266	26.2	1	4.5	303	13.1
2008	2,657	26.1	2,318	30.0	690	33.3	587	28.3	747	29.7	292	28.1	2	11.8	339	13.8
2009	2,701	26.8	2,351	30.7	789	36.9	604	29.1	675	27.7	283	28.5			350	14.5
2010	2,527	25.7	2,176	29.4	647	32.4	554	27.5	677	27.6	296	32.0	2	11.1	351	14.5
2011	2,384	24.5	2,132	28.8	645	31.9	599	28.9	644	27.3	244	26.0			252	10.9
2012	2,479	24.5	2,191	28.3	701	33.9	584	25.9	656	26.2	249	27.1	1	7.1	288	12.3
HS GRADS	No.	H%	No.	H%	No.	H%	No.	H%	No.	H%	No.	H%	No.	H%	No.	H%
2002	9,195	100.0	6,921	75.3	2,047	22.3	1,955	21.3	1,818	19.8	1,085	11.8	16	0.2	2,274	24.7
2003	8,889	100.0	6,679	75.1	1,848	20.8	1,962	22.1	1,840	20.7	1,018	11.5	11	0.1	2,210	24.9
2004	9,199	100.0	6,976	75.8	1,918	20.9	1,901	20.7	2,060	22.4	1,087	11.8	10	0.1	2,223	24.2
2005	9,194	100.0	6,960	75.7	1,907	20.7	1,978	21.5	2,061	22.4	1,012	11.0	2	<0.1	2,234	24.3
2006	9,472	100.0	7,236	76.4	1,972	20.8	1,980	20.9	2,186	23.1	1,075	11.3	23	0.2	2,236	23.6
2007	9,648	100.0	7,328	76.0	2,053	21.3	2,108	21.8	2,130	22.1	1,015	10.5	22	0.2	2,320	24.0
2008	10,171	100.0	7,718	75.9	2,071	20.4	2,075	20.4	2,517	24.7	1,038	10.2	17	0.2	2,453	24.1

TABLE 5 (continued)

CAMPUS & FALL SEMESTER	TOTAL O'AHU		PUBLIC HIGH SCHOOL DISTRICT												PRIVATE HIGH SCHOOLS	
			Subtotal		Honolulu		Central		Leeward		Windward		Special			
	No.	Going Rate	No.	Going Rate	No.	Going Rate	No.	Going Rate	No.	Going Rate	No.	Going Rate	No.	Going Rate	No.	Going Rate
2009	10,076	100.0	7,661	76.0	2,139	21.2	2,079	20.6	2,435	24.2	992	9.8	16	0.2	2,415	24.0
2010	9,825	100.0	7,408	75.4	1,997	20.3	2,014	20.5	2,455	25.0	924	9.4	18	0.2	2,417	24.6
2011	9,728	100.0	7,412	76.2	2,024	20.8	2,073	21.3	2,363	24.3	939	9.7	13	0.1	2,316	23.8
2012	10,102	100.0	7,755	76.8	2,067	20.5	2,254	22.3	2,500	24.7	920	9.1	14	0.1	2,347	23.2

1/ The "going rate" in this table is the percentage of O'ahu high school graduates entering the University of Hawai'i system without delay following graduation.

2/ Entering freshmen only.

3/ Includes all regular first-time students; excludes specials (early admits and concurrents).

SOURCES: ODS IRO_Base, Census Fall 2012; State of Hawai'i Department of Education and administrative offices of private schools.

TABLE 6
NUMBER AND GOING RATE OF HAWAIʻI STATE HIGH SCHOOL GRADUATES
ENTERING THE UNIVERSITY OF HAWAIʻI SYSTEM, BY DISTRICT AND SCHOOL
FALL 2008 TO FALL 2012

DISTRICT AND HIGH SCHOOL	Fall 2008		Fall 2009 1/		Fall 2010		Fall 2011		Fall 2012	
	No.	Going Rate	No.	Going Rate	No.	Going Rate	No.	Going Rate	No.	Going Rate
TOTAL	5,525	37.8	5,688	39.0	5,347	38.0	5,366	38.4	5,501	38.5
PUBLIC SCHOOLS	4,509	39.1	4,694	40.6	4,347	39.3	4,495	40.6	4,553	40.0
Oʻahu, Regular	3,088	40.1	3,180	41.6	2,964	40.1	3,025	40.9	3,161	40.8
Honolulu	999	48.2	1,073	50.2	924	46.3	967	47.8	1,028	49.7
Anuenue	13	41.9	20	83.3	12	41.4	9	39.1	14	50.0
Education Laboratory PCS	18	37.5	20	42.6	19	42.2	15	30.0	22	43.1
Farrington	208	43.4	166	35.0	152	29.4	178	36.7	200	40.3
Halau Ku Mana Charter	2	33.3	3	50.0					6	75.0
Halau Lokahi Charter	2	25.0	1	11.1	3	23.1	8	44.4	1	16.7
Kaimuki	106	48.6	91	41.2	105	44.3	72	36.7	96	41.6
Kaiser	103	45.8	104	40.3	103	50.5	106	51.7	122	44.2
Kalani	156	61.9	172	60.6	150	66.4	169	61.7	160	65.6
McKinley	166	43.1	234	59.4	182	51.4	197	54.7	199	55.9
Myron B. Thompson Academy PCS	19	35.2	23	41.1	19	35.8	21	46.7	13	26.5
Roosevelt	206	56.4	239	65.3	179	57.4	192	53.2	195	60.6
Leeward	1,723	37.5	1,741	38.6	1,682	37.6	1,723	38.8	1,817	38.2
Central	818	39.4	873	42.0	814	40.4	865	41.7	888	39.4
Aiea	112	39.7	158	50.3	110	43.7	113	48.1	143	46.0
Leilehua	114	27.4	97	24.9	125	32.4	114	25.6	117	27.7
Mililani	287	51.8	297	52.6	263	47.1	305	55.7	266	45.7
Moanalua	196	44.2	209	45.8	222	48.6	207	42.1	240	49.0
Radford	70	25.5	82	31.9	75	27.2	75	29.3	97	29.4
Waialua	39	36.8	30	30.9	19	22.4	51	52.6	25	21.2
Leeward	905	36.0	868	35.6	868	35.4	858	36.3	929	37.2
Campbell	166	30.9	174	30.9	205	34.2	217	38.4	209	35.6
Hawaiʻi Technology Academy PCS 2/									1	9.1
Kapolei	187	39.3	199	42.4	189	40.4	166	37.7	176	40.6
Nanakuli	35	27.1	28	24.1	32	27.8	30	26.3	32	27.6
Pearl City	229	51.6	207	50.1	170	44.0	202	52.7	222	48.7
Waiʻanae	102	23.2	85	23.9	105	27.3	95	26.5	107	29.6
Waipahu	186	37.9	175	33.8	167	33.3	148	29.8	182	34.0
Windward	366	35.3	366	36.9	358	38.7	335	35.7	316	34.3
Castle	171	50.3	136	46.1	144	50.2	131	45.6	133	49.1
Hakipuʻu Learning Center PCS	4	44.4	2	22.2	6	54.5	2	40.0	7	58.3
Kahuku	39	15.2	42	16.9	56	23.5	33	12.9	59	23.1
Kailua	67	31.8	98	42.8	91	38.7	97	45.1	58	28.9
Kalaheo	83	38.8	85	41.5	55	37.9	72	41.1	55	31.3
Ke Kula ʻO Samuel M. Kamakau PCS	2	28.6	3	60.0	6	75.0			4	80.0
Oʻahu, Special	2	11.8			2	11.1			1	7.1
Hawaiʻi Center for Deaf & Blind	2	28.6			1	10.0				
Olomana					1	12.5			1	12.5
Neighbor Islands	1,419	37.2	1,514	39.0	1,381	37.7	1,470	40.3	1,391	38.4
Hawaiʻi	650	37.5	698	39.2	676	38.9	678	41.8	649	39.4
Connections PCS 3/	3	15.8	7	50.0	10	40.0	7	46.7	11	40.7
Hawaiʻi Acad of Arts & Sci PCS	6	26.1	6	40.0	10	34.5	11	42.3	14	41.2
Hilo	165	46.9	156	50.2	153	49.4	135	49.5	120	51.3
Honokaʻa	51	32.5	41	29.7	52	32.3	56	38.4	46	33.1
Kanu O Ka ʻAina PCS	1	25.0	3	33.3	2	22.2	5	62.5	7	58.3
Kaʻu	22	32.8	26	42.6	24	37.5	29	54.7	29	52.7
Ke Ana Laʻahana Charter	1	25.0	8	53.3	3	75.0	1	25.0	5	62.5
Ke Kula O Ehunuikaimalino			3	27.3	2	50.0			2	50.0
Keaʻau	77	41.2	86	45.7	93	47.2	79	43.6	83	41.7
Kealakehe	65	21.7	93	24.2	79	26.5	88	26.8	62	20.4

TABLE 6
NUMBER AND GOING RATE OF HAWAIʻI STATE HIGH SCHOOL GRADUATES
ENTERING THE UNIVERSITY OF HAWAIʻI SYSTEM, BY DISTRICT AND SCHOOL
FALL 2008 TO FALL 2012

DISTRICT AND HIGH SCHOOL	Fall 2008		Fall 2009 1/		Fall 2010		Fall 2011		Fall 2012	
	No.	Going Rate	No.	Going Rate	No.	Going Rate	No.	Going Rate	No.	Going Rate
Kohala	25	36.8	29	39.2	21	31.8	18	36.7	15	22.7
Kona Waena	36	25.5	49	29.2	31	22.1	35	28.2	33	25.4
Kua ʻO Ka La PCS	1	20.0	2	22.2	1	14.3	3	27.3	2	25.0
Laupahoehoe	4	33.3	4	30.8	12	66.7	7	53.8	6	46.2
Pahoa	39	37.5	45	41.7	39	38.6	53	50.0	57	47.1
Waiakea	152	54.1	135	54.2	133	46.8	140	53.6	153	55.2
West HI Expl Acad PCS	2	25.0	5	33.3	11	52.4	11	50.0	4	22.2
Maui County	517	36.1	529	37.0	489	36.8	527	38.1	493	36.6
Baldwin	130	35.4	138	41.1	119	35.2	151	39.7	129	39.6
Hana	7	38.9	14	46.7	14	58.3	8	42.1	8	38.1
Kihei Public Charter PCS	10	45.5	18	60.0	11	35.5	12	38.7	15	34.1
King Kekaulike	114	39.7	101	32.3	92	34.8	88	35.3	95	39.3
Lahainaluna	51	26.8	69	31.2	51	31.7	69	30.5	51	26.7
Lanaʻi	19	41.3	14	40.0	16	39.0	23	45.1	17	38.6
Maui	146	36.2	142	37.0	166	42.6	140	39.0	156	38.8
Molokaʻi	40	40.0	33	40.2	20	24.7	36	51.4	22	28.9
Kauaʻi	252	38.9	287	42.6	216	36.2	265	41.1	249	39.6
Kapaʻa	83	36.4	88	42.7	73	37.8	104	45.2	89	40.6
Kauaʻi	108	41.2	118	41.0	85	36.5	93	36.6	108	43.5
Kawaikini PCS 4/							3	100.0	2	66.7
Ke Kula Niʻihau ʻO Kekaha PCS	1	100.0			1	25.0			1	100.0
Kula Aupuni Niʻihau A Kahelelani Aloha 5/			1	33.3					1	20.0
Niʻihau			1	20.0						
Waimea	60	39.7	79	46.5	57	36.5	65	41.4	48	31.8
PRIVATE SCHOOLS	1,016	32.8	994	32.9	1,000	33.5	871	29.9	948	32.6
Oʻahu	786	32.0	814	33.7	803	33.2	681	29.4	751	32.0
Academy of the Pacific	10	32.3	8	28.6	9	28.1	7	36.8	7	29.2
American Renaissance Academy 2/							2	28.6	3	100.0
ASSETS School	17	54.8	4	16.7	8	33.3	15	62.5	12	52.2
Christian Academy	7	50.0	12	66.7	6	26.1	5	29.4	14	77.8
Damien	62	57.4	41	39.4	58	48.3	48	48.0	41	47.7
Friendship Christian	3	42.9	5	45.5	2	66.7	2	40.0		
Hanalani	19	48.7	20	57.1	19	39.6	20	44.4	29	67.4
Hawaiʻi Baptist Academy	42	39.3	41	39.0	44	43.1	50	45.5	37	33.9
Hawaiian Mission Academy	14	37.8	14	41.2	13	56.5	9	30.0	7	33.3
Hoʻala School	2	50.0	2	50.0	4	100.0	6	100.0	3	60.0
Honolulu Waldorf School	2	10.0	4	28.6	7	38.9	5	31.3	3	30.0
Iolani	21	9.1	31	13.1	33	14.8	20	8.7	39	16.7
Island Pacific Academy 4/					14	31.1	7	18.4	21	50.0
Kailua Christian Academy	3	42.9	6	60.0	3	30.0	2	40.0	5	55.6
Kamehameha Kapalama	188	42.4	201	45.4	215	50.1	159	35.7	190	43.0
Koolau Baptist	5	41.7	6	54.5	4	66.7	3	30.0	4	26.7
La Pietra	10	25.6	12	35.3	6	19.4	10	40.0	8	21.1
Lanakila Baptist	8	50.0	13	65.0	17	63.0	11	50.0	4	20.0
Le Jardin Academy	14	33.3	15	36.6	8	19.0	13	31.0	6	12.5
Lutheran High School of Hawaiʻi	14	48.3	23	71.9	17	51.5	11	57.9	11	36.7
Maile Bible	4	57.1	1	33.3			1	100.0	2	50.0
Maranatha Christian Academy 6/	1	NA								
Maryknoll	64	43.2	68	49.3	39	31.2	55	40.4	41	29.1
Mid-Pacific Institute	64	30.8	59	30.1	58	30.2	50	25.6	46	23.2
Pacific Buddhist Academy	8	57.1	12	75.0	6	37.5	8	66.7	14	66.7
Peniel Educational Ministries 6/					1	NA				
Punahou	32	7.5	33	7.8	50	11.6	34	8.0	46	10.8
Redemption Acadamy	1	16.7	4	80.0	4	66.7	2	50.0	1	20.0
Sacred Hearts Academy	61	44.5	55	40.1	63	46.3	46	35.1	70	49.3

TABLE 6
NUMBER AND GOING RATE OF HAWAIʻI STATE HIGH SCHOOL GRADUATES
ENTERING THE UNIVERSITY OF HAWAIʻI SYSTEM, BY DISTRICT AND SCHOOL
FALL 2008 TO FALL 2012

DISTRICT AND HIGH SCHOOL	Fall 2008		Fall 2009 1/		Fall 2010		Fall 2011		Fall 2012	
	No.	Going Rate	No.	Going Rate	No.	Going Rate	No.	Going Rate	No.	Going Rate
Saint Andrew's Priory	11	28.9	10	22.7	16	25.8	12	27.9	3	12.0
Saint Francis 7/	32	41.6	40	61.5	25	43.9	26	59.1	24	45.3
Saint Louis	48	39.0	53	39.6	44	41.5	38	35.2	56	52.3
Word of Life Academy 8/	19	39.6	21	50.0	10	32.3	4	NA	4	NA
Hawaiʻi	152	44.3	112	33.1	115	38.7	112	35.6	126	42.1
Christian Liberty	17	63.0	8	47.1	8	38.1	5	31.3	8	47.1
Hawaiʻi Prep Academy	10	12.7	9	10.6	8	10.5	7	7.1	13	16.9
High School of the Pacific 9/			2	13.3						
Hualalai Academy	5	35.7			2	66.7	2	40.0	4	80.0
Kamehameha (Hawaiʻi)	95	67.4	67	47.9	80	63.0	77	58.8	82	59.9
Makua Lani Christian	10	40.0	6	25.0	5	25.0	3	21.4	5	23.8
Parker	3	13.6	9	34.6	1	4.5	6	26.1	7	31.8
Saint Joseph	12	44.4	11	40.7	11	39.3	12	42.9	7	35.0
Maui County	68	26.0	58	24.9	78	32.6	72	29.5	68	28.9
Horizons Academy of Maui 10/									1	NA
Kaʻahumanu Hou Christian	3	50.0	2	20.0			1	50.0	1	100.0
Kamehameha (Maui)	41	32.8	38	38.4	51	46.4	58	49.2	50	43.9
Maui Christian Academy 6/					1	NA				
Maui Preparatory Academy 3/					2	14.3	2	15.4	1	6.3
Molokai Christian Academy 11/	1	NA								
Saint Anthony	17	33.3	13	29.5	13	33.3	9	26.5	8	33.3
Seabury Hall	6	8.3	5	8.1	11	15.7	2	2.8	7	9.1
Kauaʻi	10	23.8	10	27.8	4	13.3	6	15.8	3	10.7
Island School	5	23.8	8	33.3	4	17.4	6	18.8	3	12.0
Kahili Adventist School	2	50.0								
Kauaʻi Christian Academy			1	33.3						
Kula High School 12/	3	21.4	1	12.5						

1/ Public high school graduate counts for June 2009 were revised by the DOE; going rates have been recalculated.
2/ First graduating class June 2011.
3/ First graduating class June 2008.
4/ First graduating class June 2010.
5/ Formerly called Niʻihau School of Kekaha.
6/ School not listed by the Hawaiʻi Association of Independent Schools; no graduate data on record; going rate undefined.
7/ Includes two records mis-coded for Fall 2009 as having graduated from St. Francis - Kauaʻi campus.
8/ School closed after 2009-10 school year; first-time students reported for Fall 2011-12 due to a coding error; going rates undefined.
9/ High School of the Pacific first graduating class in June 2007; activities suspended as of AY 2009-10.
10/ First-time student reported for Fall 2012 due to a coding error; no graduates reported; going rate undefined.
11/ No graduates reported for June 2008; going rate undefined.
12/ School closed in June 2009.

Note: The "going rate" is the percentage of high school graduates entering the UH campuses without delay following graduation.

SOURCES: ODS IRO_Base, Census.

TABLE 6A
NUMBER AND GOING RATE OF HAWAIʻI STATE HIGH SCHOOL GRADUATES
ENTERING THE UNIVERSITY OF HAWAIʻI AT MĀNOA, BY DISTRICT AND SCHOOL
FALL 2008 TO FALL 2012

DISTRICT AND HIGH SCHOOL	Fall 2008		Fall 2009 1/		Fall 2010		Fall 2011		Fall 2012	
	No.	Going Rate	No.	Going Rate	No.	Going Rate	No.	Going Rate	No.	Going Rate
TOTAL	1,265	8.6	1,307	9.0	1,262	9.0	1,348	9.6	1,269	8.9
PUBLIC SCHOOLS	807	7.0	872	7.6	807	7.3	941	8.5	828	7.3
Oʻahu, Regular	652	8.5	695	9.1	664	9.0	750	10.1	673	8.7
Honolulu	291	14.1	255	11.9	262	13.1	304	15.0	291	14.1
Anuenue	1	3.2	3	12.5	1	3.4	3	13.0	3	10.7
Education Laboratory PCS	8	16.7	7	14.9	12	26.7	9	18.0	11	21.6
Farrington	30	6.3	19	4.0	18	3.5	35	7.2	19	3.8
Halau Ku Mana Charter			2	33.3						
Kaimuki	23	10.6	12	5.4	31	13.1	20	10.2	16	6.9
Kaiser	33	14.7	37	14.3	27	13.2	33	16.1	41	14.9
Kalani	62	24.6	55	19.4	54	23.9	61	22.3	63	25.8
McKinley	43	11.2	50	12.7	47	13.3	61	16.9	60	16.9
Myron B. Thompson Acad PCS	2	3.7	1	1.8	2	3.8	1	2.2	3	6.1
Roosevelt	89	24.4	69	18.9	70	22.4	81	22.4	75	23.3
Leeward	304	6.6	369	8.2	353	7.9	367	8.3	331	7.0
Central	201	9.7	237	11.4	217	10.8	223	10.8	202	9.0
Aiea	15	5.3	32	10.2	20	7.9	29	12.3	27	8.7
Leilehua	24	5.8	21	5.4	25	6.5	27	6.1	12	2.8
Mililani	77	13.9	73	12.9	80	14.3	70	12.8	65	11.2
Moanalua	64	14.4	80	17.5	68	14.9	70	14.2	83	16.9
Radford	14	5.1	19	7.4	21	7.6	16	6.3	12	3.6
Waialua	7	6.6	12	12.4	3	3.5	11	11.3	3	2.5
Leeward	103	4.1	132	5.4	136	5.5	144	6.1	129	5.2
Campbell	17	3.2	17	3.0	31	5.2	30	5.3	27	4.6
Kapolei	21	4.4	42	9.0	39	8.3	25	5.7	22	5.1
Nanakuli	3	2.3	6	5.2	3	2.6	6	5.3	2	1.7
Pearl City	41	9.2	44	10.7	28	7.3	50	13.1	49	10.7
Waiʻanae	11	2.5	7	2.0	13	3.4	14	3.9	8	2.2
Waipahu	10	2.0	16	3.1	22	4.4	19	3.8	21	3.9
Windward	57	5.5	71	7.2	49	5.3	79	8.4	51	5.5
Castle	28	8.2	24	8.1	22	7.7	26	9.1	19	7.0
Kahuku	12	4.7	10	4.0	7	2.9	11	4.3	8	3.1
Kailua	6	2.8	21	9.2	11	4.7	27	12.6	9	4.5
Kalaheo	11	5.1	16	7.8	9	6.2	15	8.6	14	8.0
Ke Kula ʻO Sam M. Kamakau PCS									1	20.0
Neighbor Islands	155	4.1	177	4.6	143	3.9	191	5.2	155	4.3
Hawaiʻi	68	3.9	67	3.8	55	3.2	70	4.3	58	3.5
Connections PCS 2/	1	5.3								
Hawaiʻi Acad of Arts & Sci Charter	1	4.3							1	2.9
Hilo	14	4.0	8	2.6	4	1.3	14	5.1	7	3.0
Honokaʻa	4	2.5	3	2.2	4	2.5	3	2.1	3	2.2
Kanu O Ka ʻAina PCS					1	11.1			1	8.3
Kaʻu	1	1.5			1	1.6	1	1.9		
Keaʻau	3	1.6	4	2.1	2	1.0			7	3.5
Kealakehe	17	5.7	11	2.9	13	4.4	21	6.4	9	3.0
Kohala	4	5.9	7	9.5	5	7.6	3	6.1	1	1.5
Kona Waena	7	5.0	9	5.4	7	5.0	5	4.0	5	3.8
Pahoa	3	2.9	1	0.9	1	1.0			1	0.8
Waiakea	11	3.9	23	9.2	16	5.6	21	8.0	22	7.9
West HI Expl Acad PCS	2	25.0	1	6.7	1	4.8	2	9.1	1	5.6

TABLE 6A
NUMBER AND GOING RATE OF HAWAIʻI STATE HIGH SCHOOL GRADUATES
ENTERING THE UNIVERSITY OF HAWAIʻI AT MĀNOA, BY DISTRICT AND SCHOOL
FALL 2008 TO FALL 2012

DISTRICT AND HIGH SCHOOL	Fall 2008		Fall 2009 1/		Fall 2010		Fall 2011		Fall 2012	
	No.	Going Rate	No.	Going Rate	No.	Going Rate	No.	Going Rate	No.	Going Rate
Maui County	55	3.8	58	4.1	61	4.6	74	5.3	65	4.8
Baldwin	18	4.9	13	3.9	21	6.2	23	6.1	14	4.3
Hana					1	4.2	1	5.3		
Kihei Public Charter			1	3.3						
King Kekaulike	18	6.3	17	5.4	19	7.2	12	4.8	11	4.5
Lahainaluna	4	2.1	6	2.7	8	5.0	6	2.7	7	3.7
Lanaʻi	4	8.7	2	5.7	1	2.4	10	19.6	5	11.4
Maui	10	2.5	15	3.9	9	2.3	18	5.0	24	6.0
Molokaʻi	1	1.0	4	4.9	2	2.5	4	5.7	4	5.3
Kauaʻi	32	4.9	52	7.7	27	4.5	47	7.3	32	5.1
Kapaʻa	13	5.7	13	6.3	8	4.1	17	7.4	17	7.8
Kauaʻi	14	5.3	25	8.7	16	6.9	19	7.5	9	3.6
Waimea	5	3.3	14	8.2	3	1.9	11	7.0	6	4.0
PRIVATE SCHOOLS	458	14.8	435	14.4	455	15.3	407	14.0	441	15.2
Oʻahu	396	16.1	394	16.3	400	16.5	361	15.6	381	16.2
Academy of the Pacific	1	3.2	2	7.1			3	15.8		
American Renaissance Academy 3/							2	28.6		
ASSETS School	1	3.2			3	12.5	3	12.5	4	17.4
Christian Academy			2	11.1	2	8.7	2	11.8	4	22.2
Damien	18	16.7	17	16.3	19	15.8	17	17.0	13	15.1
Friendship Christian	1	14.3	1	9.1						
Hanalani	6	15.4	7	20.0	12	25.0	6	13.3	10	23.3
Hawaiʻi Baptist Academy	38	35.5	34	32.4	37	36.3	39	35.5	31	28.4
Hawaiian Mission Academy	5	13.5	4	11.8	1	4.3	3	10.0		
Hoʻala School									1	20.0
Honolulu Waldorf School	2	10.0			3	16.7	5	31.3	2	20.0
Iolani	18	7.8	25	10.5	29	13.0	17	7.4	33	14.2
Island Pacific Academy 4/					5	11.1	4	10.5	9	21.4
Kamehameha Kapalama	83	18.7	85	19.2	70	16.3	55	12.4	82	18.6
Koolau Baptist	1	8.3								
La Pietra	10	25.6	8	23.5	5	16.1	8	32.0	6	15.8
Lanakila Baptist	3	18.8	3	15.0	4	14.8			1	5.0
Le Jardin Academy	4	9.5	10	24.4	5	11.9	9	21.4	2	4.2
Lutheran High School of Hawaiʻi	5	17.2	9	28.1	5	15.2	2	10.5	4	13.3
Maryknoll	45	30.4	39	28.3	26	20.8	39	28.7	23	16.3
Mid-Pacific Institute	40	19.2	46	23.5	46	24.0	44	22.6	36	18.2
Pacific Buddhist Academy	4	28.6	5	31.3	6	37.5	3	25.0	8	38.1
Punahou	30	7.0	25	5.9	43	10.0	32	7.5	40	9.4
Sacred Hearts Academy	33	24.1	29	21.2	37	27.2	26	19.8	40	28.2
Saint Andrew's Priory	6	15.8	6	13.6	14	22.6	10	23.3	3	12.0
Saint Francis	14	18.2	8	12.3	8	14.0	5	11.4	9	17.0
Saint Louis	23	18.7	27	20.1	18	17.0	27	25.0	20	18.7
Word of Life Academy 5/	5	10.4	2	4.8	2	6.5				
Hawaiʻi	43	12.5	27	8.0	29	9.8	23	7.3	39	13.0
Christian Liberty	1	3.7								
Hawaiʻi Prep Academy	8	10.1	3	3.5	3	3.9	6	6.1	8	10.4
Hualalai Academy	3	21.4			1	33.3	2	40.0	2	40.0
Kamehameha (Hawaiʻi)	27	19.1	19	13.6	18	14.2	11	8.4	24	17.5
Makua Lani Christian	1	4.0			3	15.0			3	14.3
Parker	1	4.5	3	11.5	1	4.5	2	8.7	1	4.5
Saint Joseph	2	7.4	2	7.4	3	10.7	2	7.1	1	5.0

TABLE 6A
NUMBER AND GOING RATE OF HAWAIʻI STATE HIGH SCHOOL GRADUATES
ENTERING THE UNIVERSITY OF HAWAIʻI AT MĀNOA, BY DISTRICT AND SCHOOL
FALL 2008 TO FALL 2012

DISTRICT AND HIGH SCHOOL	Fall 2008		Fall 2009 1/		Fall 2010		Fall 2011		Fall 2012	
	No.	Going Rate	No.	Going Rate	No.	Going Rate	No.	Going Rate	No.	Going Rate
Maui County	16	6.1	13	5.6	24	10.0	22	9.0	18	7.7
Kamehameha (Maui)	11	8.8	8	8.1	13	11.8	20	16.9	12	10.5
Maui Preparatory Academy 2/					1	7.1	1	7.7		
Saint Anthony	3	5.9	3	6.8	3	7.7				
Seabury Hall	2	2.8	2	3.2	7	10.0	1	1.4	6	7.8
Kauaʻi	3	7.1	1	2.8	2	6.7	1	2.6	3	10.7
Island School	1	4.8			2	8.7	1	3.1	3	12.0
Kula High School 6/	2	14.3	1	12.5						

1/ Public high school graduate counts for June 2009 were revised by the DOE; going rates have been recalculated.
2/ First graduating class June 2008.
3/ First graduating class June 2011.
4/ First graduating class June 2010.
5/ Word of Life Academy closed after 2009-10 school year.
6/ School closed in June 2009.

Note: The "going rate" is the percentage of high school graduates entering UH Mānoa without delay following graduation.

SOURCES: ODS IRO_Base, Census.

TABLE 6B
NUMBER AND GOING RATE OF HAWAIʻI STATE HIGH SCHOOL GRADUATES
ENTERING THE UNIVERSITY OF HAWAIʻI AT HILO, BY DISTRICT AND SCHOOL
FALL 2008 TO FALL 2012

DISTRICT AND HIGH SCHOOL	Fall 2008		Fall 2009 1/		Fall 2010		Fall 2011		Fall 2012	
	No.	Going Rate	No.	Going Rate	No.	Going Rate	No.	Going Rate	No.	Going Rate
TOTAL	388	2.7	344	2.4	286	2.0	323	2.3	327	2.3
PUBLIC SCHOOLS	271	2.4	236	2.0	200	1.8	224	2.0	226	2.0
Oʻahu, Regular	69	0.9	59	0.8	56	0.8	60	0.8	57	0.7
Honolulu	15	0.7	22	1.0	13	0.7	17	0.8	15	0.7
Anuenue			3	12.5	3	10.3	2	8.7	1	3.6
Education Laboratory PCS	1	2.1					2	4.0	1	2.0
Farrington	6	1.3	3	0.6	1	0.2			5	1.0
Halau Ku Mana Charter	1	16.7								
Kaimuki	2	0.9	1	0.5	1	0.4	2	1.0	1	0.4
Kaiser	1	0.4	2	0.8			3	1.5	1	0.4
Kalani	1	0.4	1	0.4	2	0.9	4	1.5	2	0.8
McKinley	1	0.3	3	0.8	1	0.3	1	0.3	1	0.3
Myron B. Thompson Acad PCS							1	2.2		
Roosevelt	2	0.5	9	2.5	5	1.6	2	0.6	3	0.9
Leeward	37	0.8	25	0.6	32	0.7	31	0.7	30	0.6
Central	8	0.4	4	0.2	20	1.0	21	1.0	10	0.4
Aiea	1	0.4	2	0.6	1	0.4			2	0.6
Leilehua	3	0.7			5	1.3	1	0.2	4	0.9
Mililani	2	0.4	2	0.4	8	1.4	14	2.6	1	0.2
Moanalua	1	0.2			6	1.3	3	0.6	3	0.6
Waialua	1	0.9					3	3.1		
Leeward	29	1.2	21	0.9	12	0.5	10	0.4	20	0.8
Campbell			3	0.5	4	0.7	3	0.5	3	0.5
Kapolei	2	0.4	1	0.2	2	0.4	1	0.2	4	0.9
Nanakuli	6	4.7			1	0.9	1	0.9		
Pearl City	8	1.8	7	1.7			2	0.5	3	0.7
Waiʻanae	7	1.6	9	2.5	1	0.3			2	0.6
Waipahu	6	1.2	1	0.2	4	0.8	3	0.6	8	1.5
Windward	17	1.6	12	1.2	11	1.2	12	1.3	12	1.3
Castle	6	1.8	3	1.0	3	1.0	5	1.7	7	2.6
Kahuku			2	0.8			1	0.4		
Kailua	8	3.8	6	2.6	5	2.1	4	1.9	2	1.0
Kalaheo	1	0.5			2	1.4	2	1.1	3	1.7
Ke Kula ʻO Samuel M. Kamakau	2	28.6	1	20.0	1	12.5				
Neighbor Islands	202	5.3	177	4.6	144	3.9	164	4.5	169	4.7
Hawaiʻi	166	9.6	153	8.6	128	7.4	137	8.5	144	8.7
Connections PCS 2/	1	5.3	5	35.7	2	8.0			2	7.4
Hawaiʻi Acad of Arts & Sci Charter	3	13.0	5	33.3	2	6.9	2	7.7	7	20.6
Hilo	38	10.8	46	14.8	35	11.3	26	9.5	28	12.0
Honokaʻa	21	13.4	9	6.5	8	5.0	17	11.6	15	10.8
Kanu O Ka ʻAina PCS					1	11.1	3	37.5		
Kaʻu	5	7.5	6	9.8	4	6.3	3	5.7	4	7.3
Ke Ana Laʻahana PCS			3	20.0			1	25.0		
Ke Kula O Ehunuikaimalino					1	25.0				
Keaʻau	18	9.6	17	9.0	13	6.6	13	7.2	15	7.5
Kealakehe	6	2.0	10	2.6	11	3.7	8	2.4	11	3.6
Kohala	10	14.7	5	6.8	3	4.5	3	6.1	6	9.1
Kona Waena	7	5.0	3	1.8	1	0.7	8	6.5		
Laupahoehoe			2	15.4	3	16.7	1	7.7	3	23.1
Pahoa	8	7.7	9	8.3	8	7.9	6	5.7	12	9.9
Waiakea	49	17.4	33	13.3	35	12.3	43	16.5	41	14.8
West HI Expl Acad PCS					1	4.8	3	13.6		

TABLE 6B
NUMBER AND GOING RATE OF HAWAIʻI STATE HIGH SCHOOL GRADUATES
ENTERING THE UNIVERSITY OF HAWAIʻI AT HILO, BY DISTRICT AND SCHOOL
FALL 2008 TO FALL 2012

DISTRICT AND HIGH SCHOOL	Fall 2008		Fall 2009 1/		Fall 2010		Fall 2011		Fall 2012	
	No.	Going Rate	No.	Going Rate	No.	Going Rate	No.	Going Rate	No.	Going Rate
Maui County	19	1.3	15	1.0	9	0.7	16	1.2	17	1.3
Baldwin	1	0.3	3	0.9	2	0.6	3	0.8	5	1.5
Hana			1	3.3			1	5.3	2	9.5
Kihei Public Charter			1	3.3						
King Kekaulike	3	1.0	4	1.3			5	2.0	5	2.1
Lahainaluna	6	3.2	2	0.9	1	0.6	3	1.3	2	1.0
Lanaʻi	3	6.5	1	2.9	4	9.8	1	2.0		
Maui	3	0.7	2	0.5	2	0.5	3	0.8	3	0.7
Molokaʻi	3	3.0	1	1.2						
Kauaʻi	17	2.6	9	1.3	7	1.2	11	1.7	8	1.3
Kapaʻa	12	5.3	1	0.5	5	2.6	9	3.9	2	0.9
Kauaʻi	4	1.5	5	1.7	2	0.9	2	0.8	5	2.0
Ke Kula Niʻihau ʻO Kekaha PCS	1	100.0								
Waimea			3	1.8					1	0.7
PRIVATE SCHOOLS	117	3.8	108	3.6	86	2.9	99	3.4	101	3.5
Oʻahu	38	1.5	52	2.2	29	1.2	41	1.8	43	1.8
Academy of the Pacific			1	3.6					2	8.3
ASSETS School							1	4.2	1	4.3
Damien			1	1.0	1	0.8	6	6.0	4	4.7
Hanalani	1	2.6	1	2.9			2	4.4		
Hawaiʻi Baptist Academy	1	0.9			1	1.0	1	0.9	2	1.8
Hawaiian Mission Academy							1	3.3		
Hoʻala School	1	25.0					1	16.7		
Iolani					2	0.9	1	0.4		
Island Pacific Academy 3/					1	2.2	1	2.6	1	2.4
Kamehameha	23	5.2	34	7.7	16	3.7	11	2.5	18	4.1
La Pietra			1	2.9						
Lanakila Baptist					1	3.7	2	9.1	1	5.0
Le Jardin Academy			1	2.4			2	4.8		
Lutheran High School of Hawaiʻi			1	3.1			2	10.5	1	3.3
Maryknoll	2	1.4	4	2.9	1	0.8	4	2.9	4	2.8
Mid-Pacific Institute	3	1.4					1	0.5	3	1.5
Pacific Buddhist Academy			1	6.3			2	16.7	2	9.5
Sacred Hearts Academy	3	2.2	2	1.5	4	2.9	1	0.8	3	2.1
Saint Andrew's Priory			2	4.5	1	1.6				
Saint Francis			1	1.5	1	1.8	2	4.5	1	1.9
Saint Louis	3	2.4	2	1.5						
Word of Life Academy 4/	1	2.1								
Hawaiʻi	63	18.4	46	13.6	51	17.2	47	14.9	50	16.7
Christian Liberty	9	33.3	4	23.5	6	28.6	3	18.8	3	17.6
Hawaiʻi Prep Academy	1	1.3	5	5.9	2	2.6			3	3.9
High School of the Pacific 5/			2	13.3						
Hualalai Academy	1	7.1							1	20.0
Kamehameha (Hawaiʻi)	42	29.8	23	16.4	37	29.1	34	26.0	35	25.5
Makua Lani Christian	4	16.0	4	16.7	1	5.0	1	7.1	1	4.8
Parker	2	9.1	5	19.2			2	8.7	2	9.1
Saint Joseph	4	14.8	3	11.1	5	17.9	7	25.0	5	25.0

TABLE 6B
NUMBER AND GOING RATE OF HAWAIʻI STATE HIGH SCHOOL GRADUATES
ENTERING THE UNIVERSITY OF HAWAIʻI AT HILO, BY DISTRICT AND SCHOOL
FALL 2008 TO FALL 2012

DISTRICT AND HIGH SCHOOL	Fall 2008		Fall 2009 1/		Fall 2010		Fall 2011		Fall 2012	
	No.	Going Rate	No.	Going Rate	No.	Going Rate	No.	Going Rate	No.	Going Rate
Maui County	14	5.3	8	3.4	6	2.5	9	3.7	8	3.4
Kamehameha (Maui)	8	6.4	8	8.1	5	4.5	8	6.8	7	6.1
Molokai Christian Academy 6/	1	NA								
Saint Anthony	2	3.9			1	2.6	1	2.9	1	4.2
Seabury Hall	3	4.2								
Kauaʻi	2	4.8	2	5.6			2	5.3		
Island School	1	4.8	2	8.3			2	6.3		
Kahili Adventist School	1	25.0								

1/ Public high school graduate counts for June 2009 were revised by the DOE; going rates have been recalculated.
2/ First graduates reported in June 2008.
3/ First graduates reported in June 2010.
4/ Word of Life Academy closed after 2009-10 school year.
5/ High School of the Pacific first graduating class in June 2007; activities suspended as of AY 2009-10.
6/ No graduates reported for June 2008; going rate undefined.

Note: The "going rate" is the percentage of high school graduates entering UH Hilo without delay following graduation.

SOURCES: ODS IRO_Base, Census.

TABLE 6C
NUMBER AND GOING RATE OF HAWAIʻI STATE HIGH SCHOOL
GRADUATES ENTERING THE UNIVERSITY OF HAWAIʻI-
WEST OʻAHU, BY DISTRICT AND SCHOOL
FALL 2008 TO FALL 2012

DISTRICT AND HIGH SCHOOL	Fall 2008		Fall 2009 1/		Fall 2010		Fall 2011		Fall 2012	
	No.	Going Rate	No.	Going Rate	No.	Going Rate	No.	Going Rate	No.	Going Rate
TOTAL	65	0.4	94	0.6	94	0.7	111	0.8	281	2.0
PUBLIC SCHOOLS	52	0.5	76	0.7	71	0.6	84	0.8	242	2.1
OʻAhu, Regular	51	0.7	75	1.0	70	0.9	83	1.1	241	3.1
Honolulu	3	0.1	7	0.3	2	0.1	1	<0.1	21	1.0
Anuenue			3	12.5					2	7.1
Farrington					1	0.2			17	3.4
Kalani									2	0.8
McKinley	1	0.3					1	0.3		
Myron B. Thompson Acad PCS	1	1.9	1	1.8						
Roosevelt	1	0.3	3	0.8	1	0.3				
Leeward	48	1.0	68	1.5	66	1.5	82	1.8	216	4.5
Central	22	1.1	28	1.3	23	1.1	22	1.1	92	4.1
Aiea	2	0.7	7	2.2	6	2.4	5	2.1	22	7.1
Leilehua	6	1.4	2	0.5	5	1.3	1	0.2	20	4.7
Mililani	9	1.6	12	2.1	8	1.4	14	2.6	22	3.8
Moanalua	2	0.5	5	1.1	4	0.9	2	0.4	13	2.7
Radford	2	0.7							9	2.7
Waialua	1	0.9	2	2.1					6	5.1
Leeward	26	1.0	40	1.6	43	1.8	60	2.5	124	5.0
Campbell	5	0.9	17	3.0	19	3.2	32	5.7	28	4.8
Kapolei	9	1.9	8	1.7	8	1.7	7	1.6	25	5.8
Nanakuli	1	0.8			5	4.3	2	1.8	5	4.3
Pearl City	1	0.2	3	0.7	5	1.3	5	1.3	27	5.9
Waiʻanae			1	0.3			5	1.4	11	3.0
Waipahu	10	2.0	11	2.1	6	1.2	9	1.8	28	5.2
Windward					2	0.2			4	0.4
Castle									1	0.4
Kahuku					1	0.4			1	0.4
Kalaheo					1	0.7			2	1.1
Neighbor Islands	1	<0.1	1	<0.1	1	<0.1	1	<0.1	1	<0.1
Maui County	1	0.1			1	0.1			1	0.1
Baldwin					1	0.3				
King Kekaulike									1	0.4
Maui	1	0.2								
Kauaʻi			1	0.1			1	0.2		
Kauaʻi			1	0.3						
Waimea							1	0.6		
PRIVATE SCHOOLS	13	0.4	18	0.6	23	0.8	27	0.9	39	1.3
OʻAhu	13	0.5	18	0.7	23	1.0	27	1.2	39	1.7
American Renaissance Academy									2	66.7
ASSETS School	1	3.2					1	4.2		
Christian Academy			4	22.2	1	4.3	1	5.9	6	33.3
Damien	1	0.9			2	1.7	3	3.0	5	5.8
Hanalani					2	4.2	5	11.1	8	18.6
Hawaiʻi Baptist Academy			2	1.9			2	1.8		
Hawaiian Mission Academy	1	2.7			1	4.3				
Island Pacific Academy 2/					3	6.7			4	9.5
Kamehameha Kapalama	5	1.1	3	0.7	3	0.7	6	1.3	4	0.9

TABLE 6C
NUMBER AND GOING RATE OF HAWAIʻI STATE HIGH SCHOOL
GRADUATES ENTERING THE UNIVERSITY OF HAWAIʻI-
WEST OʻAHU, BY DISTRICT AND SCHOOL
FALL 2008 TO FALL 2012

DISTRICT AND HIGH SCHOOL	Fall 2008		Fall 2009 1/		Fall 2010		Fall 2011		Fall 2012	
	No.	Going Rate	No.	Going Rate	No.	Going Rate	No.	Going Rate	No.	Going Rate
Lanakila Baptist	1	6.3	2	10.0	8	29.6	4	18.2	1	5.0
Maryknoll			2	1.4					4	2.8
Mid-Pacific Institute					1	0.5				
Redemption Acadamy									1	20.0
Sacred Hearts Academy	2	1.5	2	1.5	1	0.7			2	1.4
Saint Andrew's Priory	1	2.6					1	2.3		
Saint Francis			2	3.1	1	1.8	4	9.1		
Saint Louis	1	0.8	1	0.7					2	1.9

1/ Public high school graduate counts for June 2009 were revised by the DOE; going rates have been recalculated.
2/ First graduates reported in June 2010.

Note: The "going rate" is the percentage of high school graduates entering UH-West Oʻahu without delay following graduation.

SOURCES: ODS IRO_Base, Census.

TABLE 6D
NUMBER AND GOING RATE OF HAWAIʻI STATE HIGH SCHOOL GRADUATES
ENTERING HAWAIʻI COMMUNITY COLLEGE, BY DISTRICT AND SCHOOL
FALL 2008 TO FALL 2012

DISTRICT AND HIGH SCHOOL	Fall 2008		Fall 2009 1/		Fall 2010		Fall 2011		Fall 2012	
	No.	Going Rate	No.	Going Rate	No.	Going Rate	No.	Going Rate	No.	Going Rate
TOTAL	431	2.9	461	3.2	498	3.5	467	3.3	455	3.2
PUBLIC SCHOOLS	388	3.4	419	3.6	460	4.2	423	3.8	419	3.7
Oʻahu, Regular	6	0.1	7	0.1	8	0.1	11	0.1	8	0.1
Honolulu	1	<0.1	2	0.1	2	0.1	4	0.2	2	0.1
Halau Ku Mana Charter									1	12.5
Halau Lokahi Charter			1	11.1						
Kaimuki					1	0.4				
Kaiser	1	0.4								
Kalani							1	0.4	1	0.4
McKinley							1	0.3		
Myron B. Thompson Acad PCS					1	1.9	1	2.2		
Roosevelt			1	0.3			1	0.3		
Leeward	5	0.1	4	0.1	4	0.1	5	0.1	4	0.1
Central	2	0.1	2	0.1	1	<0.1	1	<0.1	1	<0.1
Aiea	1	0.4								
Leilehua			1	0.3	1	0.3			1	0.2
Mililani			1	0.2						
Moanalua							1	0.2		
Radford	1	0.4								
Leeward	3	0.1	2	0.1	3	0.1	4	0.2	3	0.1
Kapolei			1	0.2			2	0.5		
Pearl City	2	0.5			3	0.8	1	0.3	1	0.2
Waiʻanae	1	0.2	1	0.3			1	0.3	1	0.3
Waipahu									1	0.2
Windward			1	0.1	2	0.2	2	0.2	2	0.2
Castle			1	0.3	1	0.3	1	0.3	1	0.4
Kahuku					1	0.4				
Kailua							1	0.5	1	0.5
Oʻahu, Special					1	5.6				
Olomana					1	12.5				
Neighbor Islands	382	10.0	412	10.6	451	12.3	412	11.3	411	11.3
Hawaiʻi	373	21.5	404	22.7	441	25.4	408	25.2	405	24.6
Connections PCS 2/	1	5.3	2	14.3	8	32.0	6	40.0	9	33.3
Hawaiʻi Acad of Arts & Sci PCS	2	8.7	1	6.7	7	24.1	8	30.8	5	14.7
Hilo	110	31.3	99	31.8	106	34.2	89	32.6	85	36.3
Honokaʻa	19	12.1	21	15.2	36	22.4	27	18.5	23	16.5
Kanu O Ka ʻAina PCS			3	33.3			1	12.5	6	50.0
Kaʻu	15	22.4	18	29.5	18	28.1	23	43.4	22	40.0
Ke Ana Laʻahana Charter	1	25.0	5	33.3	2	50.0			5	62.5
Ke Kula O Ehunuikaimalino			3	27.3	1	25.0			2	50.0
Keaʻau	55	29.4	62	33.0	73	37.1	63	34.8	58	29.1
Kealakehe	29	9.7	45	11.7	45	15.1	40	12.2	32	10.5
Kohala	4	5.9	8	10.8	4	6.1	5	10.2	5	7.6
Kona Waena	22	15.6	31	18.5	21	15.0	14	11.3	22	16.9
Kua ʻO Ka La PCS	1	20.0	1	11.1	1	14.3	3	27.3	2	25.0
Laupahoehoe	4	33.3	2	15.4	7	38.9	5	38.5	3	23.1
Pahoa	26	25.0	31	28.7	28	27.7	46	43.4	42	34.7
Waiakea	84	29.9	69	27.7	78	27.5	73	28.0	81	29.2
West HI Explorations Academy PCS			3	20.0	6	28.6	5	22.7	3	16.7

TABLE 6D
NUMBER AND GOING RATE OF HAWAIʻI STATE HIGH SCHOOL GRADUATES
ENTERING HAWAIʻI COMMUNITY COLLEGE, BY DISTRICT AND SCHOOL
FALL 2008 TO FALL 2012

DISTRICT AND HIGH SCHOOL	Fall 2008		Fall 2009 1/		Fall 2010		Fall 2011		Fall 2012	
	No.	Going Rate	No.	Going Rate	No.	Going Rate	No.	Going Rate	No.	Going Rate
Maui County	6	0.4	5	0.3	7	0.5	3	0.2	5	0.4
Baldwin	3	0.8							1	0.3
Hana			1	3.3	3	12.5				
King Kekaulike			1	0.3	1	0.4				
Lahainaluna	1	0.5	1	0.5			1	0.4	2	1.0
Lanaʻi					1	2.4	1	2.0		
Maui			1	0.3	1	0.3				
Molokaʻi	2	2.0	1	1.2	1	1.2	1	1.4	2	2.6
Kauaʻi	3	0.5	3	0.4	3	0.5	1	0.2	1	0.2
Kapaʻa	2	0.9	1	0.5	1	0.5	1	0.4		
Kauaʻi			1	0.3	1	0.4			1	0.4
Waimea	1	0.7	1	0.6	1	0.6				
PRIVATE SCHOOLS	43	1.4	42	1.4	38	1.3	44	1.5	36	1.2
Oʻahu	4	0.2	6	0.2	9	0.4	11	0.5	3	0.1
Christian Academy			1	5.6						
Damien	1	0.9								
Kamehameha Kapalama	3	0.7	5	1.1	9	2.1	10	2.2	3	0.7
Saint Louis							1	0.9		
Hawaiʻi	37	10.8	36	10.7	28	9.4	33	10.5	32	10.7
Christian Liberty	7	25.9	4	23.5	2	9.5	1	6.3	5	29.4
Hawaiʻi Prep Academy			1	1.2	3	3.9			2	2.6
Hualalai Academy									1	20.0
Kamehameha (Hawaiʻi)	20	14.2	23	16.4	19	15.0	27	20.6	20	14.6
Makua Lani Christian	5	20.0	2	8.3	1	5.0	2	14.3	1	4.8
Parker							1	4.3	2	9.1
Saint Joseph	5	18.5	6	22.2	3	10.7	2	7.1	1	5.0
Maui County	2	0.8			1	0.4			1	0.4
Kamehameha (Maui)	1	0.8							1	0.9
Saint Anthony	1	2.0			1	2.6				

1/ Public high school graduate counts for June 2009 were revised by the DOE; going rates have been recalculated.
2/ First graduating class June 2008.

Note: The "going rate" is the percentage of high school graduates entering Hawaiʻi CC without delay following graduation.

SOURCES: ODS IRO_Base, Census.

TABLE 6E
NUMBER AND GOING RATE OF HAWAIʻI STATE HIGH SCHOOL GRADUATES
ENTERING HONOLULU COMMUNITY COLLEGE, BY DISTRICT AND SCHOOL
FALL 2008 TO FALL 2012

DISTRICT AND HIGH SCHOOL	Fall 2008		Fall 2009 1/		Fall 2010		Fall 2011		Fall 2012	
	No.	Going Rate	No.	Going Rate	No.	Going Rate	No.	Going Rate	No.	Going Rate
TOTAL	541	3.7	600	4.1	498	3.5	466	3.3	414	2.9
PUBLIC SCHOOLS	488	4.2	549	4.8	440	4.0	432	3.9	378	3.3
Oʻahu, Regular	464	6.0	521	6.8	420	5.7	408	5.5	358	4.6
Honolulu	209	10.1	254	11.9	153	7.7	147	7.3	175	8.5
Anuenue	3	9.7			2	6.9	1	4.3	1	3.6
Education Laboratory PCS	2	4.2	1	2.1	1	2.2	2	4.0	2	3.9
Farrington	96	20.0	91	19.2	58	11.2	61	12.6	82	16.5
Halau Ku Mana Charter	1	16.7							1	12.5
Halau Lokahi Charter	1	12.5			1	7.7	1	5.6		
Kaimuki	18	8.3	27	12.2	16	6.8	9	4.6	18	7.8
Kaiser	9	4.0	7	2.7	11	5.4	3	1.5	8	2.9
Kalani	6	2.4	4	1.4	3	1.3	6	2.2	5	2.0
McKinley	45	11.7	69	17.5	37	10.5	38	10.6	34	9.6
Myron B. Thompson Acad PCS	2	3.7	3	5.4	3	5.7	2	4.4	2	4.1
Roosevelt	26	7.1	52	14.2	21	6.7	24	6.6	22	6.8
Leeward	216	4.7	231	5.1	227	5.1	223	5.0	159	3.3
Central	112	5.4	137	6.6	109	5.4	128	6.2	89	3.9
Aiea	17	6.0	28	8.9	17	6.7	19	8.1	13	4.2
Leilehua	13	3.1	7	1.8	20	5.2	15	3.4	4	0.9
Mililani	25	4.5	35	6.2	21	3.8	30	5.5	22	3.8
Moanalua	37	8.4	36	7.9	35	7.7	32	6.5	35	7.1
Radford	10	3.6	30	11.7	15	5.4	21	8.2	14	4.2
Waialua	10	9.4	1	1.0	1	1.2	11	11.3	1	0.8
Leeward	104	4.1	94	3.9	118	4.8	95	4.0	70	2.8
Campbell	18	3.4	23	4.1	38	6.3	16	2.8	17	2.9
Kapolei	19	4.0	20	4.3	17	3.6	18	4.1	9	2.1
Nanakuli	2	1.6	3	2.6	1	0.9	1	0.9		
Pearl City	25	5.6	20	4.8	17	4.4	17	4.4	18	3.9
Waiʻanae	13	3.0	7	2.0	11	2.9	16	4.5	5	1.4
Waipahu	27	5.5	21	4.1	34	6.8	27	5.4	21	3.9
Windward	39	3.8	36	3.6	40	4.3	38	4.0	24	2.6
Castle	18	5.3	14	4.7	17	5.9	16	5.6	8	3.0
Hakipuʻu Learning Center PCS			1	11.1						
Kahuku	4	1.6	2	0.8	8	3.4			4	1.6
Kailua	8	3.8	15	6.6	10	4.3	15	7.0	8	4.0
Kalaheo	9	4.2	4	2.0	3	2.1	7	4.0	4	2.3
Ke Kula ʻO Sam M. Kamakau PCS					2	25.0				
Neighbor Islands	24	0.6	28	0.7	20	0.5	24	0.7	20	0.6
Hawaiʻi	5	0.3	11	0.6	9	0.5	11	0.7	7	0.4
Hilo	1	0.3	1	0.3	1	0.3	1	0.4		
Honokaʻa			2	1.4	2	1.2	1	0.7	1	0.7
Keaʻau			1	0.5	1	0.5			1	0.5
Kealakehe			4	1.0	1	0.3	5	1.5	2	0.7
Kohala	2	2.9	2	2.7	1	1.5	2	4.1	2	3.0
Kona Waena							1	0.8	1	0.8
Laupahoehoe					2	11.1				
Waiakea	2	0.7	1	0.4			1	0.4		
West HI Expl Acad PCS					1	4.8				
Maui County	12	0.8	7	0.5	8	0.6	9	0.6	9	0.7
Baldwin	2	0.5	2	0.6	1	0.3	1	0.3	1	0.3
Hana					1	4.2	1	5.3		
King Kekaulike			1	0.3	2	0.8	1	0.4	1	0.4
Lahainaluna			1	0.5	1	0.6				
Lanaʻi	3	6.5	1	2.9	2	4.9	1	2.0	3	6.8

TABLE 6E
NUMBER AND GOING RATE OF HAWAIʻI STATE HIGH SCHOOL GRADUATES
ENTERING HONOLULU COMMUNITY COLLEGE, BY DISTRICT AND SCHOOL
FALL 2008 TO FALL 2012

DISTRICT AND HIGH SCHOOL	Fall 2008		Fall 2009 1/		Fall 2010		Fall 2011		Fall 2012	
	No.	Going Rate	No.	Going Rate	No.	Going Rate	No.	Going Rate	No.	Going Rate
Maui	5	1.2	1	0.3	1	0.3	5	1.4	3	0.7
Molokaʻi	2	2.0	1	1.2					1	1.3
Kauaʻi	7	1.1	10	1.5	3	0.5	4	0.6	4	0.6
Kapaʻa	3	1.3	3	1.5	1	0.5	1	0.4	2	0.9
Kauaʻi	3	1.1	2	0.7	2	0.9	2	0.8	1	0.4
Waimea	1	0.7	5	2.9			1	0.6	1	0.7
PRIVATE SCHOOLS	53	1.7	51	1.7	58	1.9	34	1.2	36	1.2
Oʻahu	50	2.0	50	2.1	57	2.4	34	1.5	34	1.4
Academy of the Pacific	1	3.2	2	7.1	1	3.1			2	8.3
ASSETS School	1	3.2			2	8.3	1	4.2		
Christian Academy	1	7.1					2	11.8	1	5.6
Damien	11	10.2	6	5.8	12	10.0	9	9.0	7	8.1
Friendship Christian			1	9.1						
Hanalani	1	2.6	1	2.9			1	2.2		
Hawaiʻi Baptist Academy					1	1.0	1	0.9		
Hawaiian Mission Academy	1	2.7	2	5.9	3	13.0				
Hoʻala School							1	16.7		
Iolani			1	0.4					1	0.4
Island Pacific Academy 2/									1	2.4
Kailua Christian Academy			3	30.0						
Kamehameha Kapalama	13	2.9	12	2.7	21	4.9	11	2.5	12	2.7
Koolau Baptist			1	9.1	2	33.3				
Lanakila Baptist			1	5.0						
Lutheran High School of Hawaiʻi	2	6.9			2	6.1	1	5.3		
Maryknoll	2	1.4	1	0.7	1	0.8	1	0.7	2	1.4
Mid-Pacific Institute	1	0.5	1	0.5	1	0.5			1	0.5
Pacific Buddhist Academy			1	6.3						
Punahou			1	0.2	1	0.2				
Redemption Acadamy			1	20.0						
Sacred Hearts Academy	5	3.6	2	1.5	2	1.5				
Saint Andrew's Priory	1	2.6								
Saint Francis	2	2.6	1	1.5	2	3.5			2	3.8
Saint Louis	1	0.8	4	3.0	2	1.9	5	4.6	5	4.7
Word of Life Academy 3/	7	14.6	8	19.0	4	12.9	1	NA		
Hawaiʻi	2	0.6	1	0.3					1	0.3
Kamehameha (Hawaiʻi)	2	1.4	1	0.7					1	0.7
Maui County					1	0.4			1	0.4
Kamehameha (Maui)									1	0.9
Saint Anthony					1	2.6				
Kauaʻi	1	2.4								
Kula High School 4/	1	7.1								

1/ Public high school graduate counts for June 2009 were revised by the DOE; going rates have been recalculated.
2/ First graduating class June 2010.
3/ School closed after 2009-10 school year; first-time student reported for Fall 2011 due to a coding error; going rate undefined.
4/ School closed in June 2009.

Note: The "going rate" is the percentage of high school graduates entering Honolulu CC without delay following graduation.

SOURCES: ODS IRO_Base, Census.

TABLE 6F

NUMBER AND GOING RATE OF HAWAIʻI STATE HIGH SCHOOL GRADUATES ENTERING KAPIʻOLANI COMMUNITY COLLEGE, BY DISTRICT AND SCHOOL FALL 2008 TO FALL 2012

DISTRICT AND HIGH SCHOOL	Fall 2008		Fall 2009 1/		Fall 2010		Fall 2011		Fall 2012	
	No.	Going Rate	No.	Going Rate	No.	Going Rate	No.	Going Rate	No.	Going Rate
TOTAL	817	5.6	904	6.2	833	5.9	785	5.6	849	5.9
PUBLIC SCHOOLS	679	5.9	753	6.5	693	6.3	688	6.2	731	6.4
Oʻahu, Regular	614	8.0	664	8.7	627	8.5	615	8.3	672	8.7
Honolulu	431	20.8	474	22.2	444	22.2	426	21.0	477	23.1
Anuenue	3	9.7	3	12.5	1	3.4	1	4.3	2	7.1
Education Laboratory PCS	7	14.6	6	12.8	5	11.1	2	4.0	7	13.7
Farrington	60	12.5	34	7.2	55	10.6	53	10.9	60	12.1
Halau Ku Mana Charter									3	37.5
Halau Lokahi Charter	1	12.5			1	7.7	2	11.1		
Kaimuki	61	28.0	50	22.6	55	23.2	40	20.4	59	25.5
Kaiser	56	24.9	57	22.1	64	31.4	62	30.2	70	25.4
Kalani	87	34.5	111	39.1	85	37.6	96	35.0	86	35.2
McKinley	72	18.7	106	26.9	95	26.8	91	25.3	99	27.8
Myron B. Thompson Acad PCS	3	5.6	9	16.1	3	5.7	3	6.7	1	2.0
Roosevelt	81	22.2	98	26.8	80	25.6	76	21.1	90	28.0
Leeward	138	3.0	145	3.2	141	3.2	151	3.4	160	3.4
Central	78	3.8	88	4.2	81	4.0	89	4.3	101	4.5
Aiea	9	3.2	14	4.5	6	2.4	18	7.7	10	3.2
Leilehua	4	1.0	4	1.0	5	1.3	5	1.1	4	0.9
Mililani	13	2.3	19	3.4	7	1.3	14	2.6	11	1.9
Moanalua	43	9.7	44	9.6	46	10.1	42	8.5	61	12.4
Radford	8	2.9	5	1.9	17	6.2	10	3.9	15	4.5
Waialua	1	0.9	2	2.1						
Leeward	60	2.4	57	2.3	60	2.4	62	2.6	59	2.4
Campbell	12	2.2	11	2.0	17	2.8	8	1.4	7	1.2
Kapolei	10	2.1	15	3.2	8	1.7	12	2.7	10	2.3
Nanakuli			5	4.3	2	1.7	3	2.6	1	0.9
Pearl City	22	5.0	11	2.7	13	3.4	17	4.4	16	3.5
Waiʻanae	3	0.7	7	2.0	6	1.6	3	0.8	7	1.9
Waipahu	13	2.6	8	1.5	14	2.8	19	3.8	18	3.4
Windward	45	4.3	45	4.5	42	4.5	38	4.0	35	3.8
Castle	21	6.2	16	5.4	17	5.9	11	3.8	17	6.3
Kahuku	1	0.4	2	0.8	4	1.7			5	2.0
Kailua	19	9.0	20	8.7	16	6.8	17	7.9	8	4.0
Kalaheo	4	1.9	7	3.4	5	3.4	10	5.7	5	2.8
Oʻahu, Special	2	11.8								
Hawaiʻi Center for Deaf & Blind	2	28.6								
Neighbor Islands	63	1.7	89	2.3	66	1.8	73	2.0	59	1.6
Hawaiʻi	24	1.4	36	2.0	30	1.7	39	2.4	28	1.7
Connections PCS 2/							1	6.7		
Hawaiʻi Acad of Arts & Sci PCS									1	2.9
Hilo	1	0.3	2	0.6	4	1.3	5	1.8		
Honokaʻa	5	3.2	3	2.2	2	1.2	5	3.4	4	2.9
Kaʻu			1	1.6			2	3.8	2	3.6
Keaʻau	1	0.5			3	1.5			1	0.5
Kealakehe	10	3.3	16	4.2	8	2.7	11	3.4	7	2.3
Kohala	2	2.9	4	5.4	7	10.6	4	8.2	1	1.5
Kona Waena			3	1.8	1	0.7	7	5.6	3	2.3
Laupahoehoe							1	7.7		
Pahoa			2	1.9	1	1.0	1	0.9	1	0.8
Waiakea	5	1.8	5	2.0	2	0.7	2	0.8	8	2.9
West HI Expl Acad PCS					2	9.5				

TABLE 6F
NUMBER AND GOING RATE OF HAWAIʻI STATE HIGH SCHOOL GRADUATES
ENTERING KAPIʻOLANI COMMUNITY COLLEGE, BY DISTRICT AND SCHOOL
FALL 2008 TO FALL 2012

DISTRICT AND HIGH SCHOOL	Fall 2008		Fall 2009 1/		Fall 2010		Fall 2011		Fall 2012	
	No.	Going Rate	No.	Going Rate	No.	Going Rate	No.	Going Rate	No.	Going Rate
Maui County	28	2.0	24	1.7	24	1.8	22	1.6	16	1.2
Baldwin	7	1.9	7	2.1	6	1.8	9	2.4	1	0.3
Kihei Public Charter					2	6.5				
King Kekaulike	4	1.4	2	0.6			1	0.4	4	1.7
Lahainaluna	5	2.6	5	2.3	5	3.1	2	0.9	2	1.0
Lanaʻi	3	6.5	3	8.6	1	2.4	4	7.8	3	6.8
Maui	3	0.7	6	1.6	7	1.8	5	1.4	4	1.0
Molokaʻi	6	6.0	1	1.2	3	3.7	1	1.4	2	2.6
Kauaʻi	11	1.7	29	4.3	12	2.0	12	1.9	15	2.4
Kapaʻa	3	1.3	14	6.8	5	2.6	2	0.9	6	2.7
Kauaʻi	8	3.1	7	2.4	4	1.7	8	3.1	8	3.2
Waimea			8	4.7	3	1.9	2	1.3	1	0.7
PRIVATE SCHOOLS	138	4.5	151	5.0	140	4.7	97	3.3	118	4.1
Oʻahu	130	5.3	145	6.0	131	5.4	93	4.0	113	4.8
Academy of the Pacific	5	16.1	2	7.1	6	18.8	3	15.8	2	8.3
ASSETS School	7	22.6	3	12.5			4	16.7	3	13.0
Christian Academy	1	7.1	1	5.6	1	4.3				
Damien	12	11.1	5	4.8	14	11.7	4	4.0	3	3.5
Friendship Christian					2	66.7				
Hanalani	1	2.6	2	5.7						
Hawaiʻi Baptist Academy	3	2.8	3	2.9	4	3.9	2	1.8	2	1.8
Hawaiian Mission Academy	4	10.8	6	17.6	5	21.7	1	3.3	7	33.3
Hoʻala School			1	25.0	2	50.0				
Honolulu Waldorf School			4	28.6	3	16.7			1	10.0
Iolani	3	1.3	3	1.3	1	0.4	2	0.9	3	1.3
Island Pacific Academy 3/					1	2.2			1	2.4
Kailua Christian Academy			1	10.0					1	11.1
Kamehameha Kapalama	18	4.1	23	5.2	25	5.8	28	6.3	20	4.5
Koolau Baptist	1	8.3								
La Pietra			3	8.8	1	3.2	2	8.0	2	5.3
Lanakila Baptist	1	6.3	1	5.0						
Le Jardin Academy	1	2.4	1	2.4			1	2.4	1	2.1
Lutheran High School of Hawaiʻi	6	20.7	12	37.5	7	21.2	5	26.3	3	10.0
Maranatha Christian Academy 4/	1	NA								
Maryknoll	11	7.4	14	10.1	8	6.4	5	3.7	4	2.8
Mid-Pacific Institute	18	8.7	8	4.1	6	3.1	4	2.1	4	2.0
Pacific Buddhist Academy	4	28.6	4	25.0			3	25.0	3	14.3
Punahou	1	0.2	4	0.9	3	0.7	1	0.2	4	0.9
Redemption Acadamy			1	20.0	1	16.7	2	50.0		
Sacred Hearts Academy	9	6.6	11	8.0	15	11.0	10	7.6	19	13.4
Saint Andrew's Priory	3	7.9	2	4.5	1	1.6				
Saint Francis 5/	2	2.6	10	15.4	7	12.3	9	20.5	10	18.9
Saint Louis	14	11.4	12	9.0	17	16.0	4	3.7	18	16.8
Word of Life Academy 6/	4	8.3	8	19.0	1	3.2	3	NA	2	NA
Hawaiʻi	6	1.7	2	0.6	7	2.4	3	1.0	2	0.7
Christian Liberty							1	6.3		
Hawaiʻi Prep Academy	1	1.3								
Hualalai Academy	1	7.1			1	33.3				
Kamehameha (Hawaiʻi)	3	2.1	1	0.7	6	4.7	1	0.8		
Parker			1	3.8					2	9.1
Saint Joseph	1	3.7					1	3.6		

TABLE 6F

NUMBER AND GOING RATE OF HAWAIʻI STATE HIGH SCHOOL GRADUATES ENTERING KAPIʻOLANI COMMUNITY COLLEGE, BY DISTRICT AND SCHOOL FALL 2008 TO FALL 2012

DISTRICT AND HIGH SCHOOL	Fall 2008		Fall 2009 1/		Fall 2010		Fall 2011		Fall 2012	
	No.	Going Rate	No.	Going Rate	No.	Going Rate	No.	Going Rate	No.	Going Rate
Maui County	2	0.8	4	1.7	2	0.8	1	0.4	3	1.3
Kamehameha (Maui)	1	0.8	3	3.0	2	1.8	1	0.8	3	2.6
Saint Anthony	1	2.0	1	2.3						

1/ Public high school graduate counts for June 2009 were revised by the DOE; going rates have been recalculated.
2/ First graduates reported June 2008.
3/ First graduates reported June 2010.
4/ School not listed by the Hawaiʻi Association of Independent Schools; no graduate data on record; going rate undefined.
5/ Includes one record mis-coded for Fall 2009 as having graduated from St. Francis - Kauaʻi campus.
6/ School closed after 2009-10 school year; first-time students reported for Fall 2011-12 due to a coding error; going rates undefined.

Note: The "going rate" is the percentage of high school graduates entering Kapiʻolani CC without delay following graduation.

SOURCES: ODS IRO_Base, Census.

TABLE 6G
NUMBER AND GOING RATE OF HAWAIʻI STATE HIGH SCHOOL GRADUATES
ENTERING KAUAʻI COMMUNITY COLLEGE, BY DISTRICT AND SCHOOL
FALL 2008 TO FALL 2012

DISTRICT AND HIGH SCHOOL	Fall 2008		Fall 2009 1/		Fall 2010		Fall 2011		Fall 2012	
	No.	Going Rate	No.	Going Rate	No.	Going Rate	No.	Going Rate	No.	Going Rate
TOTAL	186	1.3	186	1.3	176	1.3	202	1.4	200	1.4
PUBLIC SCHOOLS	180	1.6	177	1.5	157	1.4	191	1.7	187	1.6
Oʻahu, Regular	2	<0.1					2	<0.1		
Honolulu	1	<0.1					2	0.1		
Halau Lokahi Charter							1	5.6		
Myron B. Thompson Acad PCS							1	2.2		
Roosevelt	1	0.3								
Leeward	1	<0.1								
Leeward	1	<0.1								
Kapolei	1	0.2								
Neighbor Islands	178	4.7	177	4.6	157	4.3	189	5.2	187	5.2
Hawaiʻi			2	0.1	1	0.1	1	0.1		
Honokaʻa			1	0.7			1	0.7		
Keaʻau			1	0.5						
Pahoa					1	1.0				
Maui County							1	0.1		
Baldwin							1	0.3		
Kauaʻi	178	27.5	175	26.0	156	26.1	187	29.0	187	29.7
Kapaʻa	50	21.9	55	26.7	50	25.9	73	31.7	60	27.4
Kauaʻi	76	29.0	74	25.7	58	24.9	62	24.4	84	33.9
Kawaikini PCS							3	100.0	2	66.7
Ke Kula Niʻihau ʻO Kekaha PCS									1	100.0
Kula Aupuni Niʻihau A Kahelelani 2/			1	33.3	1	12.5			1	20.0
Niʻihau			1	20.0						
Waimea	52	34.4	44	25.9	47	30.1	49	31.2	39	25.8
PRIVATE SCHOOLS	6	0.2	9	0.3	19	0.6	11	0.4	13	0.4
Oʻahu	2	0.1	3	0.1	17	0.7	6	0.3	13	0.6
Iolani									1	0.4
Kailua Christian Academy					1	10.0				
Kamehameha Kapalama	2	0.5	3	0.7	16	3.7	6	1.3	12	2.7
Hawaiʻi							2	0.6		
Hawaiʻi Prep Academy							1	1.0		
Kamehameha (Hawaiʻi)							1	0.8		
Kauaʻi	4	9.5	6	16.7	2	6.7	3	7.9		
Island School	3	14.3	5	20.8	2	8.7	3	9.4		
Kahili Adventist School	1	25.0								
Kauaʻi Christian Academy			1	33.3						

1/ Public high school graduate counts for June 2009 were revised by the DOE; going rates have been recalculated.
2/ Formerly called Niʻihau School of Kekaha.

Note: The "going rate" is the percentage of high school graduates entering Kauaʻi CC without delay following graduation.

SOURCES: ODS IRO_Base, Census.

TABLE 6H
NUMBER AND GOING RATE OF HAWAIʻI STATE HIGH SCHOOL GRADUATES
ENTERING LEEWARD COMMUNITY COLLEGE, BY DISTRICT AND SCHOOL
FALL 2008 TO FALL 2012

DISTRICT AND HIGH SCHOOL	Fall 2008		Fall 2009 1/		Fall 2010		Fall 2011		Fall 2012	
	No.	Going Rate	No.	Going Rate	No.	Going Rate	No.	Going Rate	No.	Going Rate
TOTAL	1,118	7.6	1,044	7.2	988	7.0	978	7.0	1,024	7.2
PUBLIC SCHOOLS	1,024	8.9	960	8.3	914	8.3	908	8.2	948	8.3
Oʻahu, Regular	1,008	13.1	946	12.4	897	12.1	900	12.2	940	12.1
Honolulu	36	1.7	46	2.2	37	1.9	50	2.5	35	1.7
Anuenue	5	16.1	8	33.3	5	17.2	2	8.7	3	10.7
Education Laboratory PCS			1	2.1					1	2.0
Farrington	15	3.1	18	3.8	17	3.3	28	5.8	16	3.2
Halau Ku Mana Charter			1	16.7					1	12.5
Halau Lokahi Charter					1	7.7	1	5.6	1	16.7
Kaimuki	1	0.5	1	0.5	1	0.4			1	0.4
Kaiser	1	0.4					2	1.0	1	0.4
Kalani					3	1.3	1	0.4	1	0.4
McKinley	4	1.0	5	1.3	2	0.6	3	0.8	4	1.1
Myron B. Thompson Acad PCS	5	9.3	7	12.5	7	13.2	7	15.6	3	6.1
Roosevelt	5	1.4	5	1.4	1	0.3	6	1.7	3	0.9
Leeward	960	20.9	883	19.6	845	18.9	847	19.1	896	18.8
Central	388	18.7	368	17.7	353	17.5	372	17.9	381	16.9
Aiea	65	23.0	73	23.2	60	23.8	42	17.9	69	22.2
Leilehua	64	15.4	61	15.6	64	16.6	64	14.4	70	16.5
Mililani	160	28.9	154	27.3	137	24.6	161	29.4	142	24.4
Moanalua	46	10.4	39	8.6	60	13.1	52	10.6	43	8.8
Radford	35	12.8	28	10.9	18	6.5	28	10.9	42	12.7
Waialua	18	17.0	13	13.4	14	16.5	25	25.8	15	12.7
Leeward	572	22.7	515	21.1	492	20.0	475	20.1	515	20.6
Campbell	114	21.2	99	17.6	96	16.0	125	22.1	124	21.1
Hawaiʻi Technology Acad PCS 2/									1	9.1
Kapolei	124	26.1	111	23.7	113	24.1	98	22.3	103	23.8
Nanakuli	23	17.8	13	11.2	20	17.4	17	14.9	24	20.7
Pearl City	126	28.4	121	29.3	102	26.4	108	28.2	105	23.0
Waiʻanae	66	15.0	53	14.9	74	19.2	56	15.6	73	20.2
Waipahu	119	24.2	118	22.8	87	17.3	71	14.3	85	15.9
Windward	12	1.2	17	1.7	15	1.6	3	0.3	9	1.0
Castle	4	1.2	6	2.0	3	1.0				
Kahuku	8	3.1	9	3.6	10	4.2	3	1.2	7	2.7
Kailua			1	0.4	1	0.4			1	0.5
Kalaheo			1	0.5	1	0.7			1	0.6
Neighbor Islands	16	0.4	14	0.4	17	0.5	8	0.2	8	0.2
Hawaiʻi	7	0.4	7	0.4	7	0.4	3	0.2	1	0.1
Hawaiʻi Acad of Arts & Sci Charter					1	3.4				
Hilo	1	0.3			3	1.0				
Honokaʻa	1	0.6								
Kanu O Ka ʻAina PCS	1	25.0								
Kaʻu	1	1.5								
Ke Ana Laʻahana PCS					1	25.0				
Keaʻau							2	1.1	1	0.5
Kealakehe	1	0.3	2	0.5			1	0.3		
Kohala			1	1.4						
Kona Waena			3	1.8						
Pahoa	2	1.9	1	0.9						
Waiakea					2	0.7				

TABLE 6H
NUMBER AND GOING RATE OF HAWAIʻI STATE HIGH SCHOOL GRADUATES
ENTERING LEEWARD COMMUNITY COLLEGE, BY DISTRICT AND SCHOOL
FALL 2008 TO FALL 2012

DISTRICT AND HIGH SCHOOL	Fall 2008		Fall 2009 1/		Fall 2010		Fall 2011		Fall 2012	
	No.	Going Rate	No.	Going Rate	No.	Going Rate	No.	Going Rate	No.	Going Rate
Maui County	9	0.6	5	0.3	5	0.4	4	0.3	5	0.4
Baldwin	3	0.8	1	0.3	1	0.3	2	0.5	2	0.6
Hana			1	3.3	1	4.2				
Kihei Public Charter							1	3.2		
King Kekaulike	1	0.3	1	0.3					1	0.4
Lahainaluna			1	0.5					1	0.5
Lanaʻi	2	4.3					1	2.0	1	2.3
Maui	1	0.2			1	0.3				
Molokaʻi	2	2.0	1	1.2	2	2.5				
Kauaʻi			2	0.3	5	0.8	1	0.2	2	0.3
Kapaʻa			1	0.5	1	0.5			2	0.9
Kauaʻi			1	0.3	2	0.9				
Waimea					2	1.3	1	0.6		
PRIVATE SCHOOLS	94	3.0	84	2.8	74	2.5	70	2.4	76	2.6
Oʻahu	94	3.8	83	3.4	73	3.0	69	3.0	74	3.2
Academy of the Pacific	2	6.5	1	3.6			1	5.3	1	4.2
American Renaissance Academy 2/									1	33.3
ASSETS School	6	19.4			2	8.3	4	16.7	2	8.7
Christian Academy	4	28.6	4	22.2	2	8.7			3	16.7
Damien	11	10.2	9	8.7	5	4.2	8	8.0	6	7.0
Friendship Christian	2	28.6	3	27.3			1	20.0		
Hanalani	8	20.5	9	25.7	5	10.4	6	13.3	11	25.6
Hawaiʻi Baptist Academy			2	1.9	1	1.0	3	2.7	1	0.9
Hawaiian Mission Academy	2	5.4	2	5.9	1	4.3	3	10.0		
Hoʻala School	1	25.0			2	50.0	3	50.0	2	40.0
Iolani			2	0.8	1	0.4				
Island Pacific Academy 3/					4	8.9	2	5.3	5	11.9
Kailua Christian Academy			1	10.0						
Kamehameha Kapalama	30	6.8	16	3.6	28	6.5	17	3.8	18	4.1
Lanakila Baptist	3	18.8	6	30.0	4	14.8	5	22.7	1	5.0
Le Jardin Academy	1	2.4								
Lutheran High School of Hawaiʻi					2	6.1				
Maile Bible	4	57.1	1	33.3			1	100.0	2	50.0
Maryknoll	2	1.4	7	5.1			4	2.9	2	1.4
Mid-Pacific Institute	1	0.5	1	0.5	1	0.5				
Pacific Buddhist Academy									1	4.8
Peniel Educational Ministries 4/					1	NA				
Punahou					2	0.5			2	0.5
Redemption Acadamy	1	16.7								
Sacred Hearts Academy	5	3.6	6	4.4	3	2.2	5	3.8	5	3.5
Saint Andrew's Priory							1	2.3		
Saint Francis 5/	10	13.0	7	10.8	4	7.0	4	9.1	2	3.8
Saint Louis	1	0.8	4	3.0	4	3.8	1	0.9	8	7.5
Word of Life Academy 6/			2	4.8	1	3.2			1	NA
Hawaiʻi							1	0.3	1	0.3
Kamehameha (Hawaiʻi)							1	0.8	1	0.7
Maui County					1	0.4			1	0.4
Kamehameha (Maui)									1	0.9
Seabury Hall					1	1.4				

TABLE 6H

NUMBER AND GOING RATE OF HAWAIʻI STATE HIGH SCHOOL GRADUATES ENTERING LEEWARD COMMUNITY COLLEGE, BY DISTRICT AND SCHOOL FALL 2008 TO FALL 2012

DISTRICT AND HIGH SCHOOL	Fall 2008		Fall 2009 1/		Fall 2010		Fall 2011		Fall 2012	
	No.	Going Rate	No.	Going Rate	No.	Going Rate	No.	Going Rate	No.	Going Rate
Kauaʻi			1	2.8						
Island School			1	4.2						

1/ Public high school graduate counts for June 2009 were revised by the DOE; going rates have been recalculated.
2/ First graduates reported June 2011.
3/ First graduates reported June 2010.
4/ School not listed by the Hawaiʻi Association of Independent Schools; no graduate data on record; going rate undefined.
5/ Includes one record mis-coded for Fall 2009 as having graduated from St. Francis - Kauaʻi campus.
6/ School closed after 2009-10 school year; first-time student reported for Fall 2012 due to a coding error; going rate undefined.

Note: The "going rate" is the percentage of high school graduates entering Leeward CC without delay following graduation.

SOURCES: ODS IRO_Base, Census.

TABLE 6I
NUMBER AND GOING RATE OF HAWAIʻI STATE HIGH SCHOOL GRADUATES
ENTERING MAUI COLLEGE, BY DISTRICT AND SCHOOL
FALL 2008 TO FALL 2012

DISTRICT AND HIGH SCHOOL	Fall 2008		Fall 2009 1/		Fall 2010		Fall 2011		Fall 2012	
	No.	Going Rate	No.	Going Rate	No.	Going Rate	No.	Going Rate	No.	Going Rate
TOTAL	445	3.0	481	3.3	424	3.0	450	3.2	426	3.0
PUBLIC SCHOOLS	405	3.5	442	3.8	379	3.4	407	3.7	387	3.4
Oʻahu, Regular	8	0.1	9	0.1	3	0.0	5	0.1	8	0.1
Honolulu	2	0.1	2	0.1			1	<0.1	1	<0.1
Farrington			1	0.2						
Kaiser	1	0.4								
Myron B. Thompson Acad PCS	1	1.9	1	1.8			1	2.2	1	2.0
Leeward	3	0.1	5	0.1	2	<0.1	3	0.1	4	0.1
Central			2	0.1	2	0.1	2	0.1	2	0.1
Aiea			1	0.3						
Leilehua									1	0.2
Mililani					1	0.2	2	0.4		
Moanalua			1	0.2					1	0.2
Radford					1	0.4				
Leeward	3	0.1	3	0.1			1	<0.1	2	0.1
Campbell			2	0.4					1	0.2
Kapolei	1	0.2					1	0.2		
Nanakuli			1	0.9						
Pearl City	1	0.2							1	0.2
Waipahu	1	0.2								
Windward	3	0.3	2	0.2	1	0.1	1	0.1	3	0.3
Castle					1	0.3	1	0.3		
Kahuku	1	0.4							1	0.4
Kailua									2	1.0
Kalaheo	2	0.9	2	1.0						
Oʻahu, Special					1	5.6			1	7.1
Hawaiʻi Center for Deaf & Blind					1	10.0				
Olomana									1	12.5
Neighbor Islands	397	10.4	433	11.1	375	10.2	402	11.0	378	10.4
Hawaiʻi	6	0.3	16	0.9	3	0.2	5	0.3	4	0.2
Honokaʻa	1	0.6	2	1.4			1	0.7		
Kanu O Ka ʻAina PCS							1	12.5		
Kaʻu			1	1.6					1	1.8
Keaʻau			1	0.5						
Kealakehe	2	0.7	4	1.0	1	0.3	2	0.6	1	0.3
Kohala	2	2.9	2	2.7	1	1.5	1	2.0		
Kona Waena					1	0.7			1	0.8
Kua ʻO Ka La PCS			1	11.1						
Pahoa			1	0.9					1	0.8
Waiakea	1	0.4	4	1.6						
Maui County	387	27.0	415	29.0	372	28.0	397	28.7	374	27.8
Baldwin	96	26.2	112	33.3	87	25.7	112	29.5	105	32.2
Hana	7	38.9	11	36.7	8	33.3	5	26.3	6	28.6
Kihei Public Charter PCS	10	45.5	16	53.3	9	29.0	11	35.5	15	34.1
King Kekaulike	88	30.7	75	24.0	70	26.5	69	27.7	72	29.8
Lahainaluna	35	18.4	53	24.0	35	21.7	57	25.2	36	18.8
Lanaʻi	4	8.7	7	20.0	7	17.1	5	9.8	5	11.4
Maui	123	30.5	117	30.5	145	37.2	108	30.1	122	30.3
Molokaʻi	24	24.0	24	29.3	11	13.6	30	42.9	13	17.1

TABLE 6I
NUMBER AND GOING RATE OF HAWAIʻI STATE HIGH SCHOOL GRADUATES
ENTERING MAUI COLLEGE, BY DISTRICT AND SCHOOL
FALL 2008 TO FALL 2012

DISTRICT AND HIGH SCHOOL	Fall 2008		Fall 2009 1/		Fall 2010		Fall 2011		Fall 2012	
	No.	Going Rate	No.	Going Rate	No.	Going Rate	No.	Going Rate	No.	Going Rate
Kauaʻi	4	0.6	2	0.3						
Kauaʻi	3	1.1	1	0.3						
Waimea	1	0.7	1	0.6						
PRIVATE SCHOOLS	40	1.3	39	1.3	45	1.5	43	1.5	39	1.3
Oʻahu	5	0.2	7	0.3	3	0.1	2	0.1	2	0.1
Hanalani	1	2.6								
Hawaiʻi Baptist Academy							1	0.9		
Kamehameha Kapalama	3	0.7	4	0.9	3	0.7	1	0.2	2	0.5
Pacific Buddhist Academy			1	6.3						
Sacred Hearts Academy			1	0.7						
Saint Francis			1	1.5						
Saint Louis	1	0.8								
Hawaiʻi	1	0.3					1	0.3	1	0.3
Kamehameha (Hawaiʻi)	1	0.7							1	0.7
Parker							1	4.3		
Maui County	34	13.0	32	13.7	42	17.6	40	16.4	36	15.3
Horizons Academy of Maui 2/									1	NA
Kaʻahumanu Hou Christian	3	50.0	2	20.0			1	50.0	1	100.0
Kamehameha (Maui)	20	16.0	19	19.2	30	27.3	29	24.6	25	21.9
Maui Christian Academy 3/					1	NA				
Maui Preparatory Academy 4/					1	7.1	1	7.7	1	6.3
Saint Anthony	10	19.6	8	18.2	7	17.9	8	23.5	7	29.2
Seabury Hall	1	1.4	3	4.8	3	4.3	1	1.4	1	1.3

1/ Public high school graduate counts for June 2009 were revised by the DOE; going rates have been recalculated.
2/ First-time student reported for Fall 2012 due to a coding error; no graduates reported; going rate undefined.
3/ School not listed by the Hawaiʻi Association of Independent Schools; no graduate data on record; going rate undefined.
4/ First graduates reported June 2008.

Note: The "going rate" is the percentage of high school graduates entering Maui College without delay following graduation.

SOURCES: ODS IRO_Base, Census.

TABLE 6J
NUMBER AND GOING RATE OF HAWAIʻI STATE HIGH SCHOOL GRADUATES
ENTERING WINDWARD COMMUNITY COLLEGE, BY DISTRICT AND SCHOOL
FALL 2008 TO FALL 2012

DISTRICT AND HIGH SCHOOL	Fall 2008		Fall 2009 1/		Fall 2010		Fall 2011		Fall 2012	
	No.	Going Rate	No.	Going Rate	No.	Going Rate	No.	Going Rate	No.	Going Rate
TOTAL	269	1.8	267	1.8	288	2.0	236	1.7	256	1.8
PUBLIC SCHOOLS	215	1.9	210	1.8	226	2.0	197	1.8	207	1.8
Oʻahu, Regular	214	2.8	204	2.7	219	3.0	191	2.6	204	2.6
Honolulu	10	0.5	11	0.5	11	0.6	15	0.7	11	0.5
Anuenue	1	3.2							2	7.1
Education Laboratory PCS			5	10.6	1	2.2				
Farrington	1	0.2			2	0.4	1	0.2	1	0.2
Halau Lokahi Charter							3	16.7		
Kaimuki	1	0.5					1	0.5	1	0.4
Kaiser	1	0.4	1	0.4	1	0.5	3	1.5	1	0.4
Kalani			1	0.4	3	1.3				
McKinley			1	0.3			1	0.3	1	0.3
Myron B. Thompson Acad PCS	5	9.3	1	1.8	3	5.7	4	8.9	3	6.1
Roosevelt	1	0.3	2	0.5	1	0.3	2	0.6	2	0.6
Leeward	11	0.2	11	0.2	12	0.3	14	0.3	17	0.4
Central	7	0.3	7	0.3	8	0.4	7	0.3	10	0.4
Aiea	2	0.7	1	0.3						
Leilehua			1	0.3			1	0.2	1	0.2
Mililani	1	0.2	1	0.2	1	0.2			3	0.5
Moanalua	3	0.7	4	0.9	3	0.7	5	1.0	1	0.2
Radford					3	1.1			5	1.5
Waialua	1	0.9			1	1.2	1	1.0		
Leeward	4	0.2	4	0.2	4	0.2	7	0.3	7	0.3
Campbell			2	0.4			3	0.5	2	0.3
Kapolei			1	0.2	2	0.4	2	0.5	3	0.7
Pearl City	3	0.7	1	0.2	2	0.5	2	0.5	2	0.4
Waiʻanae	1	0.2								
Windward	193	18.6	182	18.3	196	21.2	162	17.3	176	19.1
Castle	94	27.6	72	24.4	80	27.9	71	24.7	80	29.5
Hakipuʻu Learning Center PCS	4	44.4	1	11.1	6	54.5	2	40.0	7	58.3
Kahuku	13	5.1	17	6.8	25	10.5	18	7.1	33	12.9
Kailua	26	12.3	35	15.3	48	20.4	33	15.3	27	13.4
Kalaheo	56	26.2	55	26.8	34	23.4	38	21.7	26	14.8
Ke Kula ʻO Sam M. Kamakau PCS			2	40.0	3	37.5			3	60.0
Neighbor Islands	1	<0.1	6	0.2	7	0.2	6	0.2	3	0.1
Hawaiʻi	1	0.1	2	0.1	2	0.1	4	0.2	2	0.1
Hawaiʻi Acad of Arts & Sci PCS							1	3.8		
Honokaʻa							1	0.7		
Kaʻu					1	1.6				
Keaʻau					1	0.5	1	0.6		
Kealakehe			1	0.3						
Kohala	1	1.5								
Kona Waena									1	0.8
Waiakea									1	0.4
West HI Explorations Academy PCS			1	6.7			1	4.5		
Maui County					2	0.2	1	0.1	1	0.1
Lahainaluna					1	0.6			1	0.5
Maui							1	0.3		
Molokaʻi					1	1.2				
Kauaʻi			4	0.6	3	0.5	1	0.2		
Kapaʻa					2	1.0	1	0.4		
Kauaʻi			1	0.3						
Waimea			3	1.8	1	0.6				

TABLE 6J
NUMBER AND GOING RATE OF HAWAIʻI STATE HIGH SCHOOL GRADUATES
ENTERING WINDWARD COMMUNITY COLLEGE, BY DISTRICT AND SCHOOL
FALL 2008 TO FALL 2012

DISTRICT AND HIGH SCHOOL	Fall 2008		Fall 2009 1/		Fall 2010		Fall 2011		Fall 2012	
	No.	Going Rate	No.	Going Rate	No.	Going Rate	No.	Going Rate	No.	Going Rate
PRIVATE SCHOOLS	54	1.7	57	1.9	62	2.1	39	1.3	49	1.7
Oʻahu	54	2.2	56	2.3	61	2.5	37	1.6	49	2.1
Academy of the Pacific	1	3.2			2	6.3				
ASSETS School	1	3.2	1	4.2	1	4.2	1	4.2	2	8.7
Christian Academy	1	7.1								
Damien	8	7.4	3	2.9	5	4.2	1	1.0	3	3.5
Friendship Christian							1	20.0		
Hanalani	1	2.6								
Hawaiʻi Baptist Academy							1	0.9	1	0.9
Hawaiian Mission Academy	1	2.7			2	8.7	1	3.3		
Hoʻala School			1	25.0			1	16.7		
Honolulu Waldorf School					1	5.6				
Iolani									1	0.4
Kailua Christian Academy	3	42.9	1	10.0	2	20.0	2	40.0	4	44.4
Kamehameha Kapalama	8	1.8	16	3.6	24	5.6	14	3.1	19	4.3
Koolau Baptist	3	25.0	5	45.5	2	33.3	3	30.0	4	26.7
Le Jardin Academy	8	19.0	3	7.3	3	7.1	1	2.4	3	6.3
Lutheran High School of Hawaiʻi	1	3.4	1	3.1	1	3.0	1	5.3	3	10.0
Maryknoll	2	1.4	1	0.7	3	2.4	2	1.5	2	1.4
Mid-Pacific Institute	1	0.5	3	1.5	3	1.6	1	0.5	2	1.0
Punahou	1	0.2	3	0.7	1	0.2	1	0.2		
Redemption Acadamy			2	40.0	3	50.0				
Sacred Hearts Academy	4	2.9	2	1.5	1	0.7	4	3.1	1	0.7
Saint Francis	4	5.2	10	15.4	2	3.5	2	4.5		
Saint Louis	4	3.3	3	2.2	3	2.8			3	2.8
Word of Life Academy 2/	2	4.2	1	2.4	2	6.5			1	NA
Hawaiʻi							2	0.6		
Kamehameha (Hawaiʻi)							2	1.5		
Maui County			1	0.4	1	0.4				
Kamehameha (Maui)					1	0.9				
Saint Anthony			1	2.3						

1/ Public high school graduate counts for June 2009 were revised by the DOE; going rates have been recalculated.
2/ School closed after 2009-10 school year; first-time student reported for Fall 2012 due to a coding error; going rate undefined.

Note: The "going rate" is the percentage of hgih school graduates entering Windward CC without delay following graduation.

SOURCES: ODS IRO_Base, Census.

APPENDIX A
JUNE HAWAIʻI HIGH SCHOOL GRADUATES
BY HIGH SCHOOL DISTRICT AND HIGH SCHOOL
JUNE 2008 TO JUNE 2012

DISTRICT AND SCHOOL	JUNE 2008	JUNE 2009	JUNE 2010	JUNE 2011	JUNE 2012
TOTAL	14,631	14,570 1/	14,056	13,975	14,288
PUBLIC SCHOOLS	11,531	11,548 1/	11,073	11,062	11,379
Oʻahu, Regular	7,701	7,645	7,390	7,399	7,741
Honolulu	2,071	2,139	1,997	2,024	2,067
Anuenue	31	24	29	23	28
Education Laboratory PCS	48	47	45	50	51
Farrington	479	474	517	485	496
Halau Ku Mana PCS	6	6	7	7	8
Halau Lokahi PCS	8	9	13	18	6
Kaimuki	218	221	237	196	231
Kaiser	225	258	204	205	276
Kalani	252	284	226	274	244
McKinley	385	394	354	360	356
Myron B. Thompson Academy PCS	54	56	53	45	49
Roosevelt	365	366	312	361	322
Leeward	4,592	4,514	4,469	4,436	4,754
Central	2,075	2,079	2,014	2,073	2,254
Aiea	282	314	252	235	311
Leilehua	416	390	386	445	423
Mililani	554	565	558	548	582
Moanalua	443	456	457	492	490
Radford	274	257	276	256	330
Waialua	106	97	85	97	118
Leeward	2,517	2,435	2,455	2,363	2,500
Campbell	537	564	599	565	587
Hawaiʻi Technology Academy PCS 2/				6	11
Kapolei	476	469	468	440	433
Nanakuli	129	116	115	114	116
Pearl City	444	413	386	383	456
Waiʻanae	440	355	385	358	362
Waipahu	491	518	502	497	535
Windward	1,038	992	924	939	920
Castle	340	295	287	287	271
Hakipuʻu Learning Center PCS	9	9	11	5	12
Kahuku	257	249	238	255	255
Kailua	211	229	235	215	201
Kalaheo	214	205	145	175	176
Ke Kula ʻO Samuel M. Kamakau PCS	7	5	8	2	5
Oʻahu, Special	17	16	18	13	14
Hawaiʻi Center for Deaf & Blind	7	3	10	4	6
Olomana	10	13	8	9	8
Neighbor Islands	3,813	3,887	3,665	3,650	3,624
Hawaiʻi	1,732	1,782	1,738	1,621	1,649
Connections PCS 3/	19	14	25	15	27
Hawaiʻi Acad of Arts & Sci PCS	23	15	29	26	34
Hilo	352	311	310	273	234

APPENDIX A (continued)

DISTRICT AND SCHOOL	JUNE 2008	JUNE 2009	JUNE 2010	JUNE 2011	JUNE 2012
Honoka‘a	157	138	161	146	139
Kanu O Ka ‘Aina PCS	4	9	9	8	12
Ka‘u	67	61	64	53	55
Ke Ana La‘ahana PCS	4	15	4	4	8
Ke Kula O Ehunuikaimalino	1	11	4	1	4
Kea‘au	187	188	197	181	199
Kealakehe	299	384	298	328	304
Kohala	68	74	66	49	66
Kona Waena	141	168	140	124	130
Kua ‘O Ka La PCS	5	9	7	11	8
Laupahoehoe	12	13	18	13	13
Pahoa	104	108	101	106	121
Waiakea	281	249	284	261	277
West HI Explorations Academy PCS	8	15	21	22	18
Maui County	1,433	1,431	1,330	1,385	1,346
Baldwin	367	336	338	380	326
Hana	18	30	24	19	21
Kihei Public Charter	22	30	31	31	44
King Kekaulike	287	313	264	249	242
Lahainaluna	190	221	161	226	191
Lana‘i	46	35	41	51	44
Maui	403	384	390	359	402
Moloka‘i	100	82	81	70	76
Kaua‘i	648	674	597	644	629
Kapa‘a	228	206	193	230	219
Kaua‘i	262	288	233	254	248
Kawaikini PCS 4/			1	3	3
Ke Kula Ni‘ihau ‘O Kekaha PCS	1	2	4		1
Kula Aupuni Ni‘ihau A Kahelelani Aloha 5/	3	3	8		5
Ni‘ihau	3	5	2		2
Waimea	151	170	156	157	151
PRIVATE SCHOOLS	3,100	3,022	2,983	2,913	2,909
O‘ahu	2,453	2,415	2,417	2,316	2,347
Academy of the Pacific	31	28	32	19	24
American Renaissance Academy 2/				7	3
ASSETS School	31	24	24	24	23
Calvary Chapel Christian 6/					4
Christian Academy	14	18	23	17	18
Damien	108	104	120	100	86
Elite Element 3/	4	7	11		
Friendship Christian	7	11	3	5	4
Hanalani	39	35	48	45	43
Hawai‘i Baptist Academy	107	105	102	110	109
Hawaiian Mission Academy	37	34	23	30	21
Ho‘ala School	4	4	4	6	5
Honolulu Waldorf School	20	14	18	16	10
Iolani	231	237	223	230	233
Island Pacific Academy 4/			45	38	42
Kailua Christian Academy	7	10	10	5	9
Kamehameha Kapalama	443	443	429	445	442
Koolau Baptist	12	11	6	10	15
La Pietra	39	34	31	25	38

APPENDIX A (continued)

DISTRICT AND SCHOOL	JUNE 2008	JUNE 2009	JUNE 2010	JUNE 2011	JUNE 2012
Lanakila Baptist	16	20	27	22	20
Le Jardin Academy	42	41	42	42	48
Lutheran High School of Hawai‘i	29	32	33	19	30
Maile Bible	7	3	2	1	4
Maryknoll	148	138	125	136	141
Mid-Pacific Institute	208	196	192	195	198
Pacific Buddhist Academy	14	16	16	12	21
Punahou	426	423	430	427	424
Redemption Academy	6	5	6	4	5
Sacred Hearts Academy	137	137	136	131	142
Saint Andrew's Priory	38	44	62	43	25
Saint Francis	77	65	57	44	53
Saint Louis	123	134	106	108	107
Word of Life Academy 7/	48	42	31		
Hawai‘i	343	338	297	315	299
Christian Liberty	27	17	21	16	17
Hawai‘i Prep Academy	79	85	76	98	77
High School of the Pacific 8/	8	15			
Hualalai Academy	14	4	3	5	5
Kamehameha (Hawai‘i)	141	140	127	131	137
Makua Lani Christian	25	24	20	14	21
Parker	22	26	22	23	22
Saint Joseph	27	27	28	28	20
Maui County	262	233	239	244	235
Ho‘omana Hou	5	9	1	4	3
Horizons Academy of Maui	2	1	1	1	
Ka‘ahumanu Hou Christian	6	10	4	2	1
Kamehameha (Maui)	125	99	110	118	114
Maui Preparatory Academy 3/	1	8	14	13	16
Saint Anthony	51	44	39	34	24
Seabury Hall	72	62	70	72	77
Kaua‘i	42	36	30	38	28
Island School	21	24	23	32	25
Kahili Adventist School	4	1	3		
Kaua‘i Christian Academy	1	3		3	2
Kula High School 9/	14	8			
Olelo Christian Academy	2		4	3	1

1/ Public high school graduate counts revised from previous report.
2/ First graduating class June 2011.
3/ First graduating class June 2008.
4/ First graduating class June 2010.
5/ Formerly called Ni‘ihau School of Kekaha.
6/ First graduating class June 2012.
7/ School closed after the 2009-10 school year.
8/ High School of the Pacific first graduating class in June 2007; activities suspended as of AY 2009-10.
9/ School closed in June 2009.

SOURCE: Department of Education, State of Hawai‘i; Administrative offices of private high schools.

APPENDIX B
JUNE HAWAIʻI HIGH SCHOOL GRADUATES, BY ISLAND AND BY PUBLIC AND PRIVATE HIGH SCHOOL
JUNE 2002 TO JUNE 2012

June	Total	Oʻahu	Hawaiʻi	Maui	Kauaʻi	Public	Oʻahu	Hawaiʻi	Maui	Kauaʻi	Private	Oʻahu	Hawaiʻi	Maui	Kauaʻi
2002	13,368	9,195	1,916	1,532	725	10,771	6,921	1,745	1,402	703	2,597	2,274	171	130	22
2003	12,840	8,889	1,755	1,519	677	10,312	6,679	1,608	1,376	649	2,528	2,210	147	143	28
2004	13,213	9,199	1,839	1,457	718	10,657	6,976	1,676	1,331	674	2,556	2,223	163	126	44
2005	13,398	9,194	1,871	1,595	738	10,849	6,960	1,705	1,482	702	2,549	2,234	166	113	36
2006	13,647	9,472	1,901	1,537	737	10,834	7,236	1,598	1,299	701	2,813	2,236	303	238	36
2007	13,834	9,648	1,902	1,614	670	10,901	7,328	1,570	1,372	631	2,933	2,320	332	242	39
2008	14,631	10,171	2,075	1,695	690	11,531	7,718	1,732	1,433	648	3,100	2,453	343	262	42
2009	14,570	10,076	2,120	1,664	710	11,548	7,661	1,782	1,431	674	3,022	2,415	338	233	36
2010	14,056	9,825	2,035	1,569	627	11,073	7,408	1,738	1,330	597	2,983	2,417	297	239	30
2011	13,975	9,728	1,936	1,629	682	11,062	7,412	1,621	1,385	644	2,913	2,316	315	244	38
2012	14,288	10,102	1,948	1,581	657	11,379	7,755	1,649	1,346	629	2,909	2,347	299	235	28

June	Total	Oʻahu	Hawaiʻi	Maui	Kauaʻi	Public	Oʻahu	Hawaiʻi	Maui	Kauaʻi	Private	Oʻahu	Hawaiʻi	Maui	Kauaʻi
2002	100.0	68.8	14.3	11.5	5.4	80.6	51.8	13.1	10.5	5.3	19.4	17.0	1.3	1.0	0.2
2003	100.0	69.2	13.7	11.8	5.3	80.3	52.0	12.5	10.7	5.1	19.7	17.2	1.1	1.1	0.2
2004	100.0	69.6	13.9	11.1	5.4	80.7	52.8	12.7	10.1	5.1	19.3	16.8	1.2	1.0	0.3
2005	100.0	68.6	14.0	11.9	5.5	81.0	51.9	12.7	11.1	5.2	19.0	16.7	1.2	0.8	0.3
2006	100.0	69.4	13.9	11.3	5.4	79.4	53.0	11.7	9.5	5.1	20.6	16.4	2.2	1.7	0.3
2007	100.0	69.7	13.8	11.7	4.8	78.8	53.0	11.3	9.9	4.6	21.2	16.8	2.4	1.7	0.3
2008	100.0	69.5	14.2	11.6	4.7	78.8	52.8	11.8	9.8	4.4	21.2	16.8	2.3	1.8	0.3
2009	100.0	69.2	14.6	11.4	4.9	79.3	52.6	12.2	9.8	4.6	20.7	16.6	2.3	1.6	0.2
2010	100.0	69.9	14.5	11.2	4.5	78.8	52.7	12.4	9.5	4.2	21.2	17.2	2.1	1.7	0.2
2011	100.0	69.6	13.9	11.7	4.9	79.2	53.0	11.6	9.9	4.6	20.8	16.6	2.3	1.7	0.3
2012	100.0	70.7	13.6	11.1	4.6	79.6	54.3	11.5	9.4	4.4	20.4	16.4	2.1	1.6	0.2

Note: Data for Maui include Lanaʻi and Molokaʻi.

Note: Percentages calculated using the Total as the denominator for all calculations.