FALL ENROLLMENT REPORT

UNIVERSITY OF HAWAI‘I, COMMUNITY COLLEGES

FALL 2002

Institutional Research Office

University of Hawai‘i

May 2003

File Reference: Management and Planning Support Folder, Enrollment

Reports available online at: http://www.hawaii.edu/iro/maps.htm

THE UNIVERSITY OF HAWAIʻI COMMUNITY COLLEGES
HEADCOUNT ENROLLMENT, FALL 2002

Headcount enrollment at the University of Hawaiʻi Community Colleges measured 25,593 for Fall 2002, an increase of 3.2% over the previous fall semester (Table 1 and Figures 1 & 2). Full-Time Equivalent (FTE) enrollment was up 3.4%, to 15,313 (Table 2). Fall 2002 marks the second fall semester of robust growth in UHCC system level enrollment, which now stands at the highest level since Fall 1996.

Windward and Maui Community Colleges posted the largest enrollment increases in percentage terms at 13.3% and 10.7%, respectively (Table 1). Also posting increases were Leeward (6.4%), Hawaiʻi (5.2%), and Kauaʻi Community Colleges (3.3%). Kapiʻolani CC showed a very slight decline, while Honolulu CC declined 3.8%.

The increases in Full-Time Equivalent (FTE) enrollment across the UHCC system were equally robust (Table 2). Posting increases were Windward (13.6%), Maui (12.2%), Kauaʻi (7.7%), Leeward (5.0%), and Hawaiʻi Community Colleges (3.8%). Kapiʻolani CC showed a very slight decline, while Honolulu CC was down 1.7%.

Other highlights and trends include:

- In Fall 2002, the UH Community Colleges migrated to a new student registration and information system. A consequence of this change was a significant increase in invalid data elements and records. The reader should exercise caution when comparing demographic information over time. Certain apparent changes, such as movement of counts from the Institutional tuition category to the Pacific-Asian tuition category, may be artifacts of this migration. Certain other data elements (eg. Citizenship) may be unusable for Fall 2002. Efforts to correct the coding and improve the data quality are ongoing.

- In March 1996, the Associate in Science degree was replaced by the AS-Transfer, a baccalaureate leading credential. Some campuses may have continued to use the old coding beyond that date. Migration to the new student registration system in Fall 2002 completed this changeover.

- Entering students (first-time, transfer and returning) measured 11,663 for Fall 2002, a 2.1% increase over the previous fall semester and the highest level since Fall 1994 (Figure 4).

- Non-resident alien students (those on student or non-immigrant visas) reached 687 (2.7% of the total) for Fall 2002, the highest level in recent years. The events of September 11th, 2001, do not appear to have adversely affected enrollment from foreign countries (Figure 8).

- Most other demographic trends and measures were comparable to Fall 2001. Women accounted for over 56% of the student population (Figure 5). Most students were enrolled part-time (Figure 6). The Mean Age of students held steady at 26.3 years (Figure 9). The ethnic background of students continued to diversify (Figure 10).

Figure 1
Headcount and FTE Enrollment

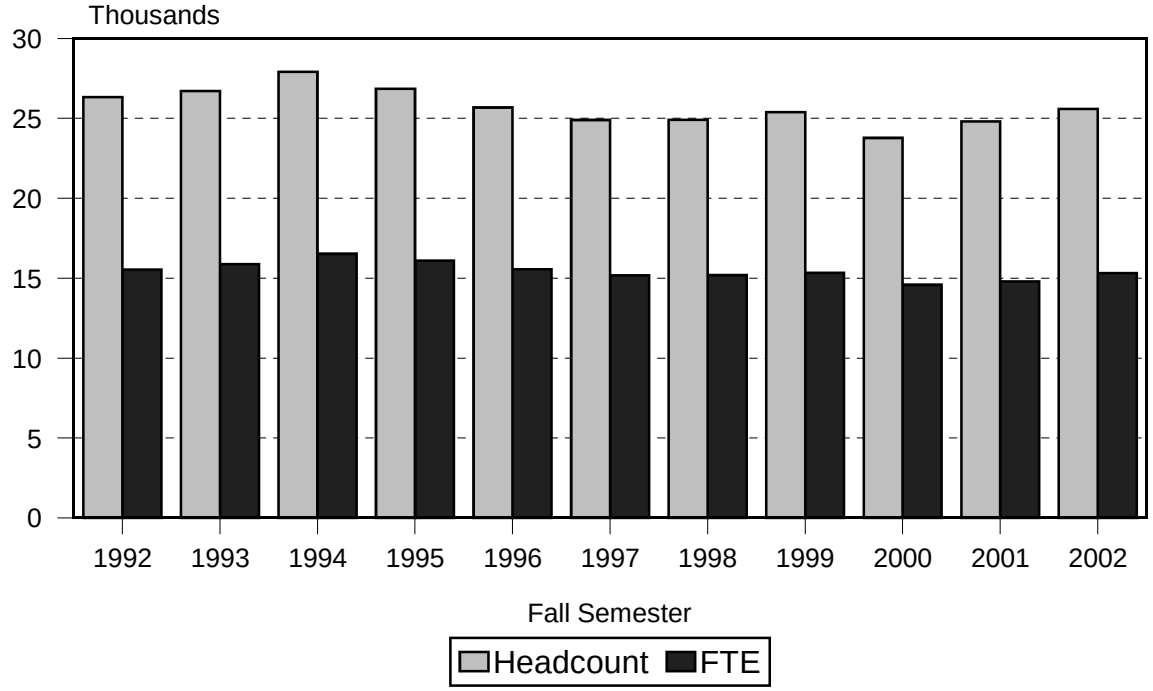

Figure 2
Percentage Change in Headcount and FTE

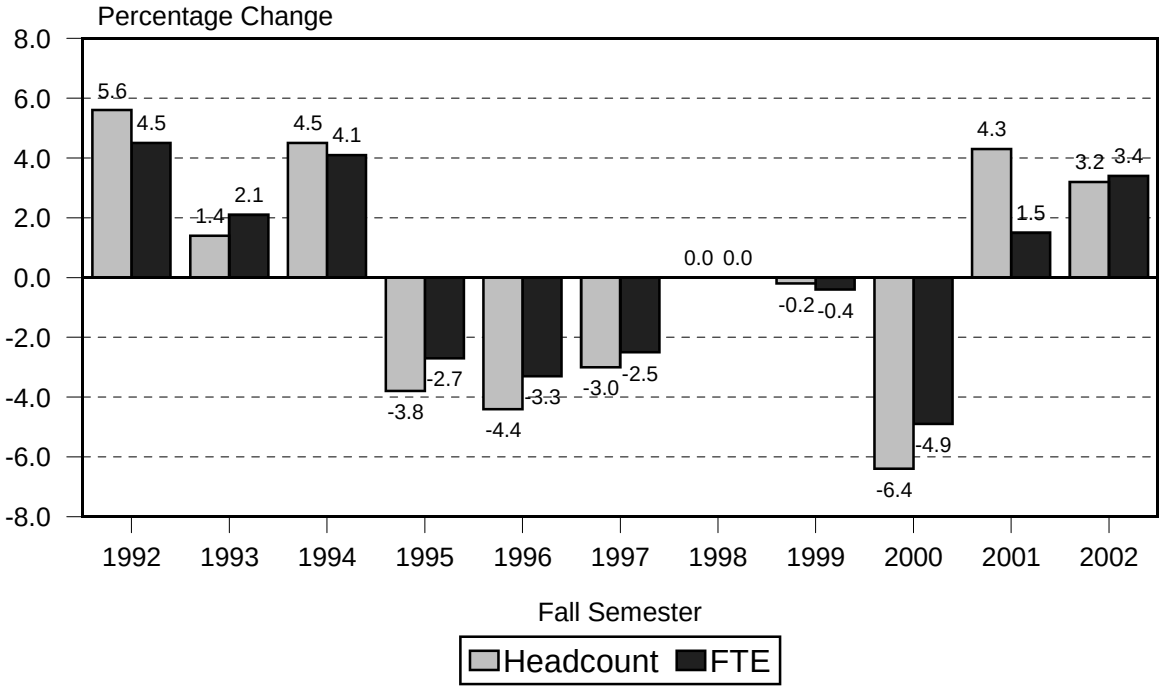

Percentage change for both Headcount and FTE for Fall 1998 = 0.
Percentage change for Fall 1999 excludes continuing ed students at Honolulu CC.

Figure 3
Enrollment by Program Area

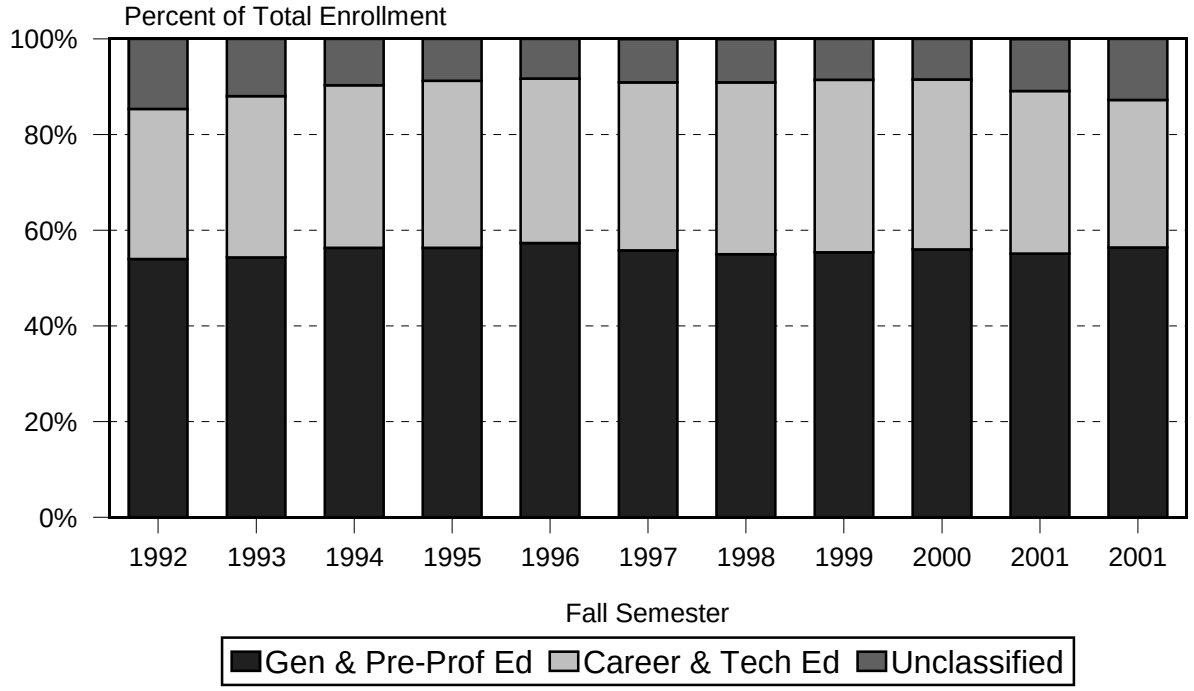

Figure 4
Enrollment of Entering Students

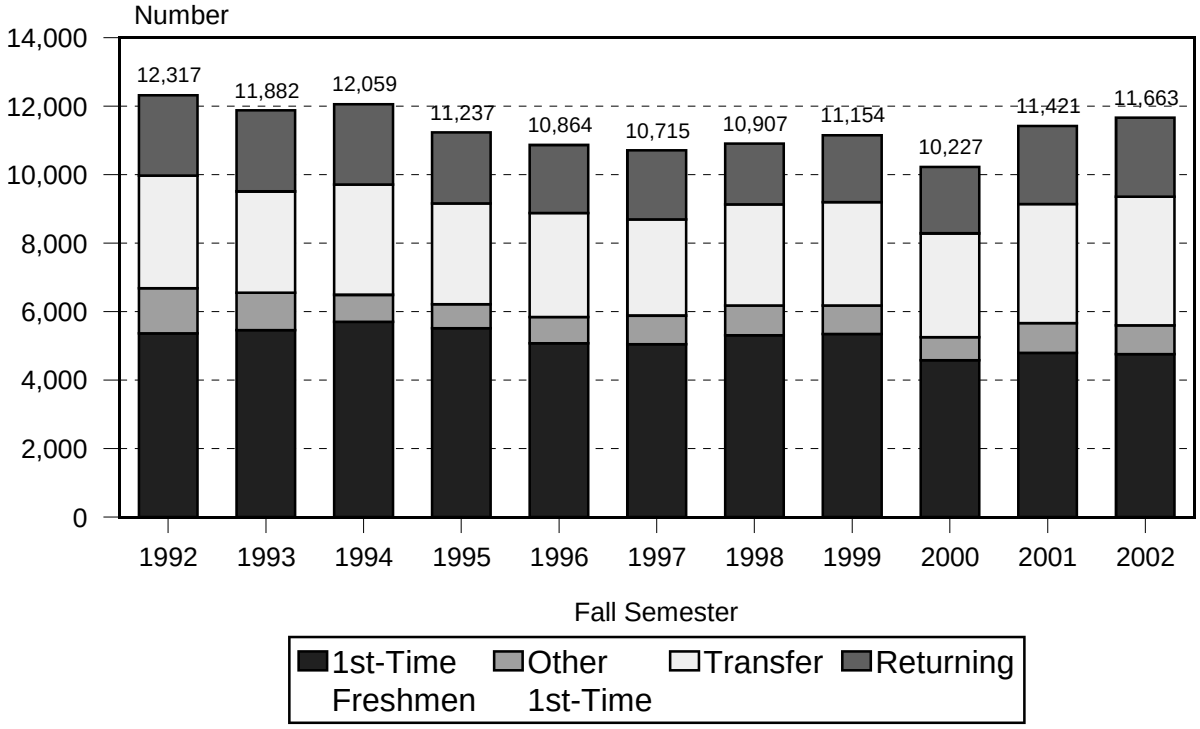

Figure 5
Enrollment by Gender

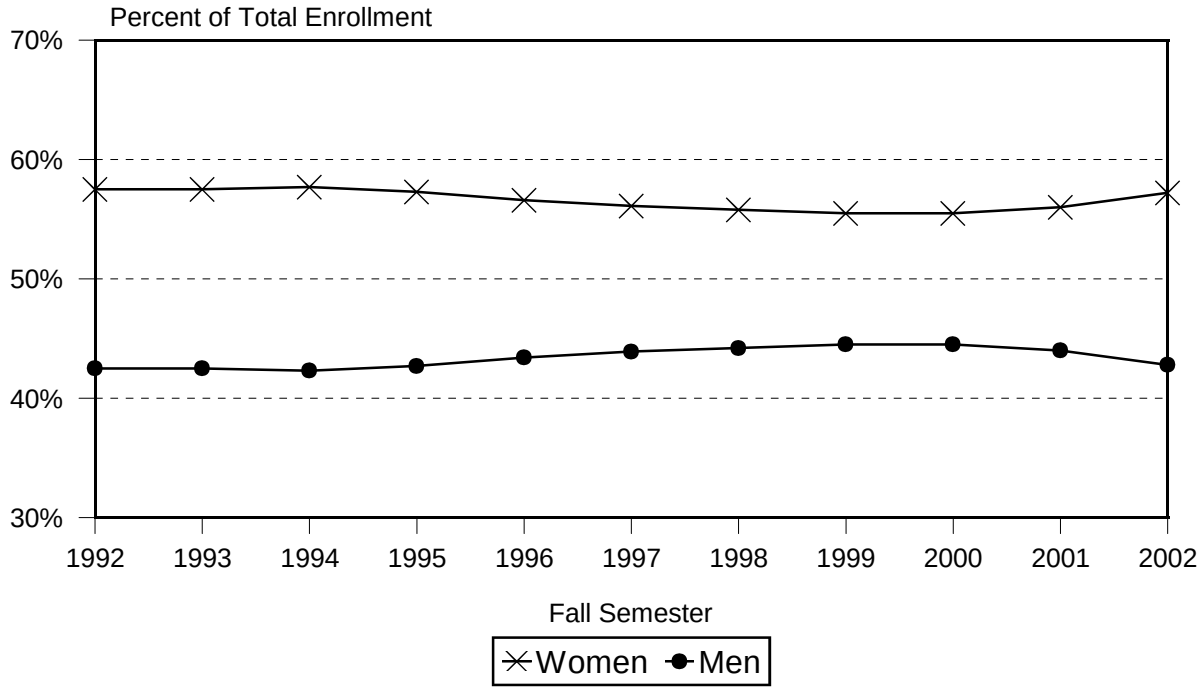

Figure 6
Enrollment by Attendance Status

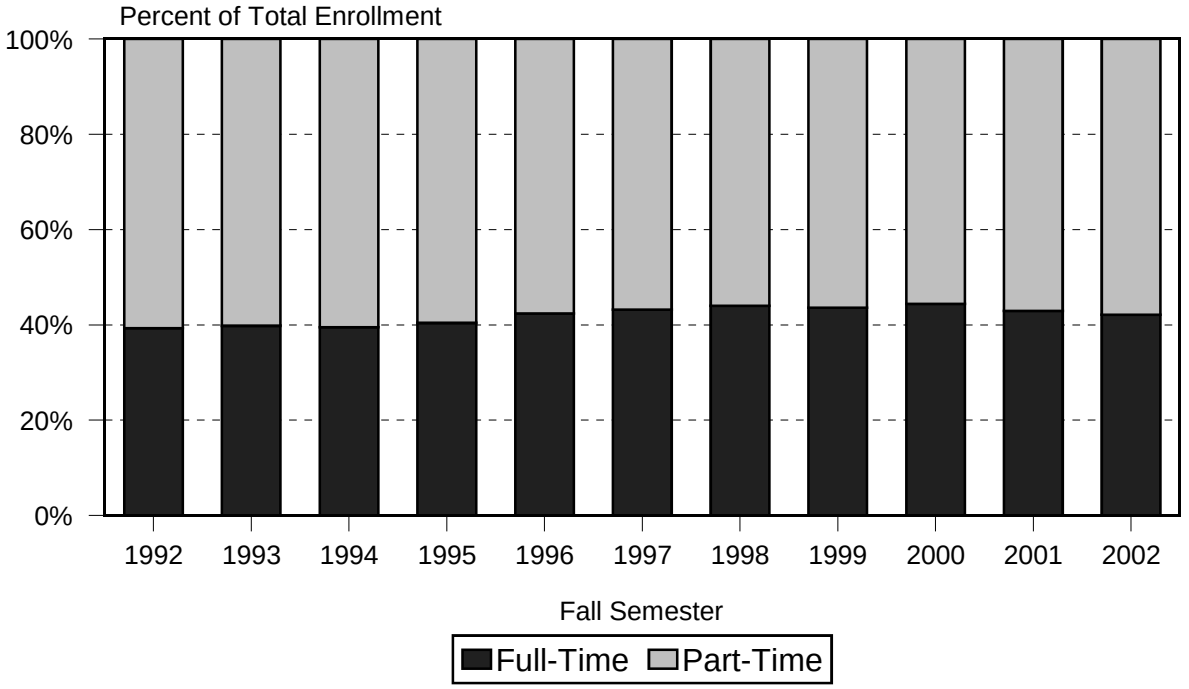

Figure 7
Enrollment by Tuition Status

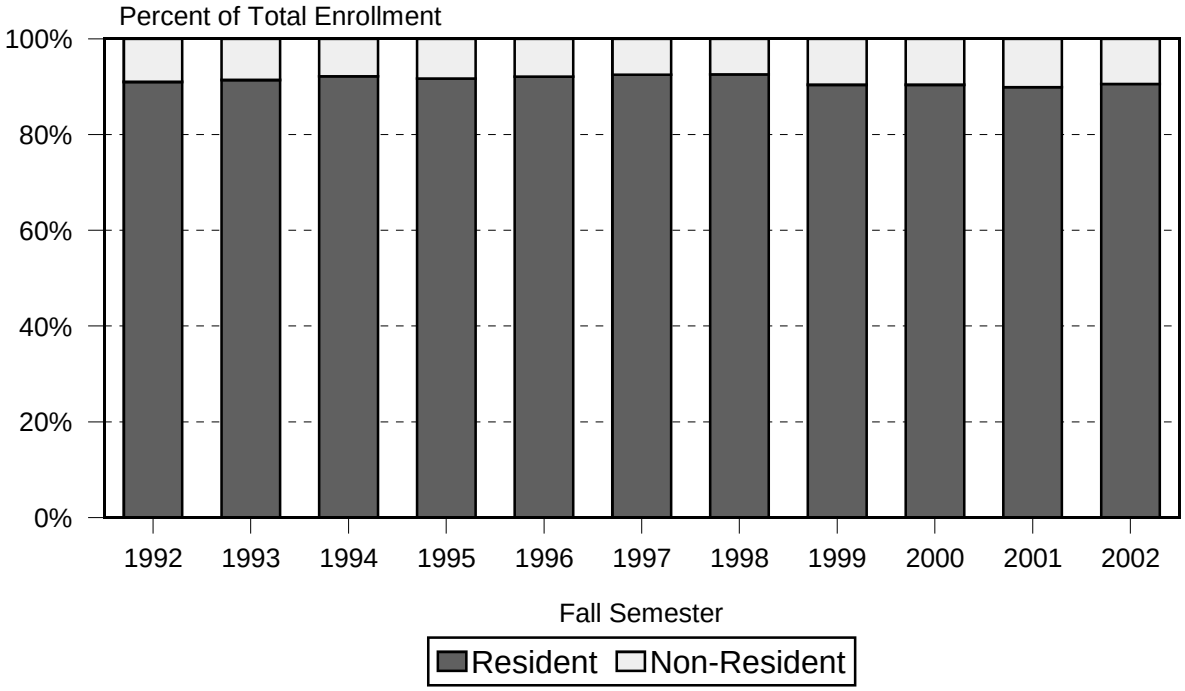

Figure 8
Enrollment of Non-Resident Alien Students

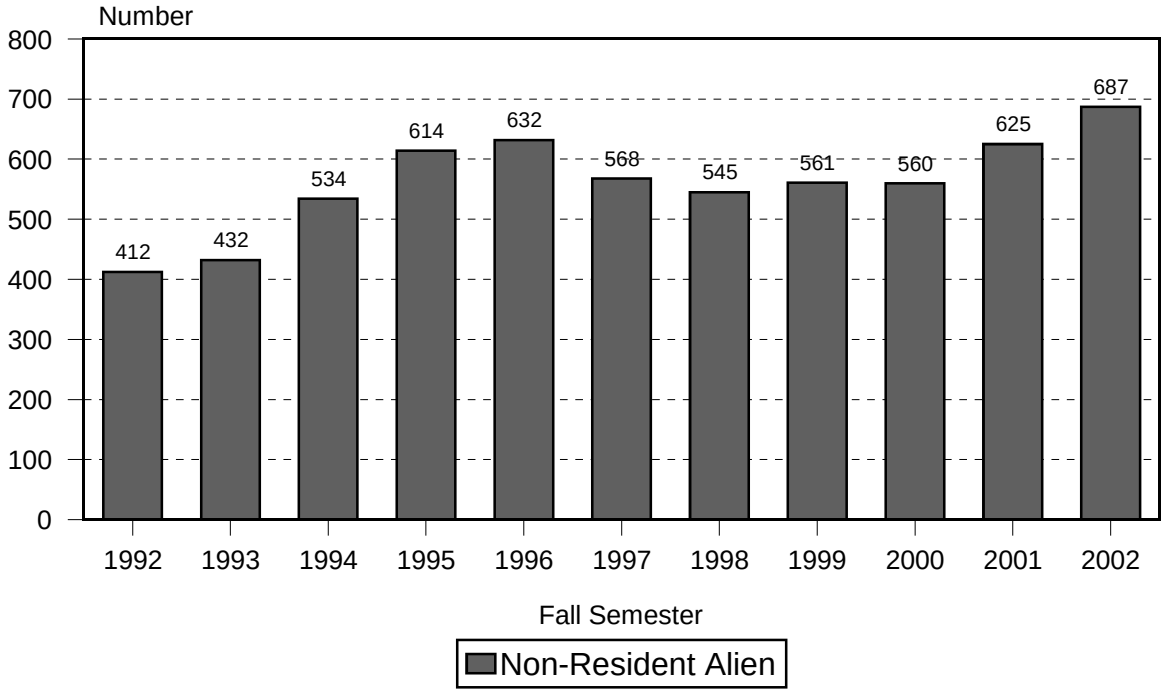

Figure 9
Mean Age

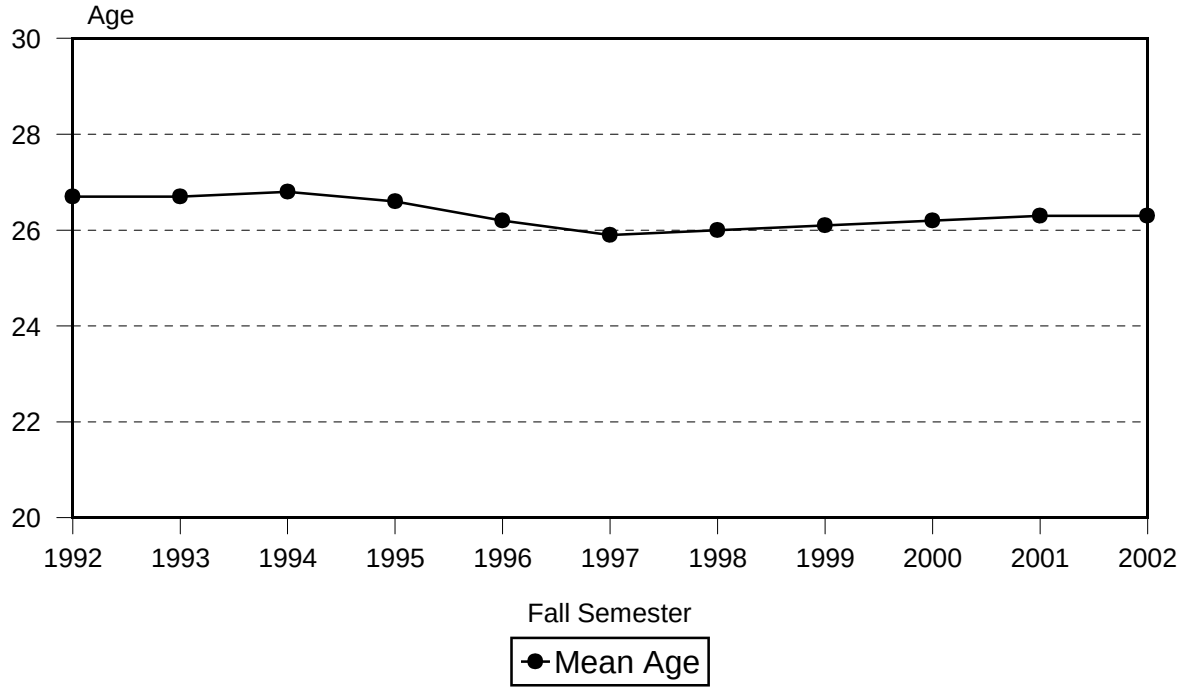

Figure 10
Enrollment by Ethnicity

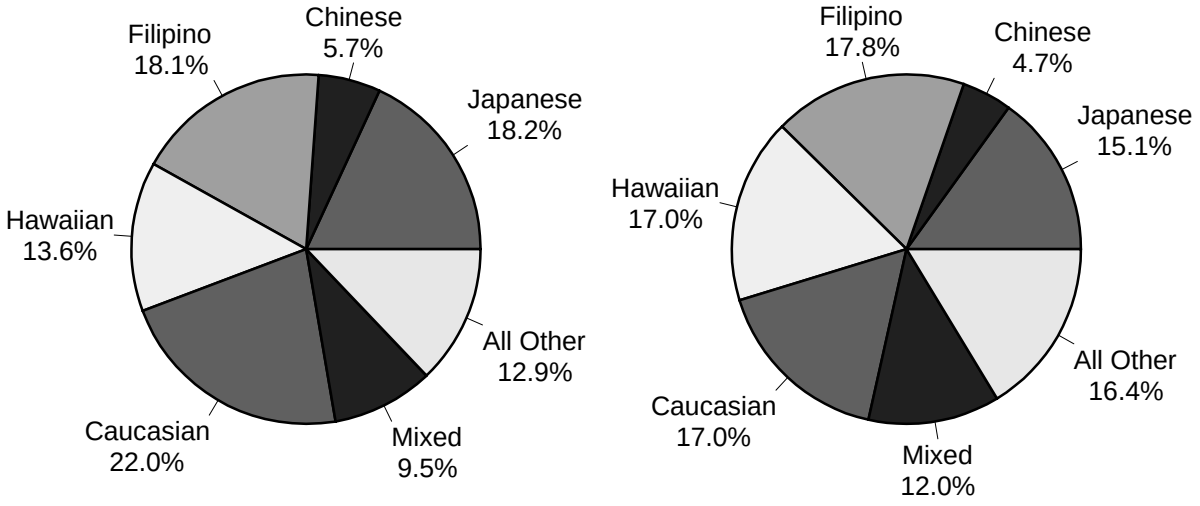

Fall 1992 Fall 2002

TABLE 1
HEADCOUNT ENROLLMENT OF CREDIT STUDENTS
UNIVERSITY OF HAWAIʻI, COMMUNITY COLLEGES
FALL 1992 TO FALL 2002

FALL SEMESTER	TOTAL		Hawaiʻi		Honolulu 1/		Kapiʻolani		Kauaʻi		Leeward		Maui		Windward	
	No.	% Chg	No.	% Chg	No.	% Chg	No.	% Chg	No.	% Chg	No.	% Chg	No.	% Chg	No.	% Chg
1992	26,328	5.6	2,207	18.8	4,774	6.9	7,132	8.9	1,580	4.8	6,135	-3.4	2,713	4.7	1,787	10.6
1993	26,707	1.4	2,415	9.4	4,741	-0.7	7,375	3.4	1,464	-7.3	6,473	5.5	2,597	-4.3	1,642	-8.1
1994	27,905	4.5	2,815	16.6	4,824	1.8	7,648	3.7	1,518	3.7	6,507	0.5	2,826	8.8	1,767	7.6
1995	26,853	-3.8	2,811	-0.1	4,445	-7.9	7,329	-4.2	1,461	-3.8	6,368	-2.1	2,765	-2.2	1,674	-5.3
1996	25,679	-4.4	2,463	-12.4	4,090	-8.0	7,373	0.6	1,367	-6.4	6,014	-5.6	2,854	3.2	1,518	-9.3
1997	24,899	-3.0	2,221	-9.8	3,970	-2.9	7,189	-2.5	1,283	-6.1	5,936	-1.3	2,787	-2.3	1,513	-0.3
1998	24,909	0.0	2,308	3.9	4,124	3.9	7,236	0.7	1,136	-11.5	5,765	-2.9	2,849	2.2	1,491	-1.5
1999 2/ ...	25,390	NA	2,279	-1.3	4,769	NA	7,254	0.2	1,142	0.5	5,570	-3.4	2,862	0.5	1,514	1.5
2000	23,777	-6.4	2,090	-8.3	4,487	-5.9	6,760	-6.8	1,052	-7.9	5,259	-5.6	2,678	-6.4	1,451	-4.2
2001	24,809	4.3	2,075	-0.7	4,653	3.7	7,081	4.7	1,185	12.6	5,562	5.8	2,699	0.8	1,554	7.1
2002	25,593	3.2	2,182	5.2	4,478	-3.8	7,041	-0.6	1,224	3.3	5,918	6.4	2,989	10.7	1,761	13.3

1/ Includes continuing education credit students (SOCAD) at Honolulu CC, effective Fall 1999.
2/ The inclusion of continuing education credit students at Honolulu CC makes the percentage change for Fall 1999 incomparable to prior years for Honolulu CC and the UH Community College system. Therefore, these percentage change figures are not shown.

Note: Data have been updated to include special students (concurrents and early admits) for all years shown; effective Fall 1999.

TABLE 2
FTE STUDENT ENROLLMENT OF CREDIT STUDENTS
UNIVERSITY OF HAWAIʻI, COMMUNITY COLLEGES
FALL 1992 TO FALL 2002

FALL SEMESTER	TOTAL		Hawaiʻi		Honolulu 1/		Kapiʻolani		Kauaʻi		Leeward		Maui		Windward	
	No.	% Chg	No.	% Chg	No.	% Chg	No.	% Chg	No.	% Chg	No.	% Chg	No.	% Chg	No.	% Chg
1992	15,545	4.5	1,532	8.0	2,828	5.5	4,156	7.1	840	9.9	3,774	-3.5	1,404	6.4	1,011	12.0
1993	15,879	2.1	1,736	13.3	2,804	-0.8	4,224	1.6	798	-5.0	3,954	4.8	1,403	-0.1	960	-5.0
1994	16,527	4.1	2,005	15.5	2,810	0.2	4,321	2.3	881	10.4	3,998	1.1	1,548	10.3	964	0.4
1995	16,086	-2.7	2,002	-0.1	2,624	-6.6	4,219	-2.4	854	-3.1	3,883	-2.9	1,544	-0.3	960	-0.4
1996	15,563	-3.3	1,718	-14.2	2,463	-6.1	4,334	2.7	832	-2.6	3,699	-4.7	1,610	4.3	907	-5.5
1997	15,179	-2.5	1,586	-7.7	2,427	-1.5	4,262	-1.7	806	-3.1	3,623	-2.1	1,586	-1.5	889	-2.0
1998	15,186	0.0	1,593	0.4	2,556	5.3	4,240	-0.5	700	-13.2	3,611	-0.3	1,593	0.4	893	0.4
1999 2/	15,336	NA	1,564	-1.8	2,849	NA	4,331	2.1	655	-6.4	3,459	-4.2	1,573	-1.3	905	1.3
2000	14,584	-4.9	1,432	-8.4	2,722	-4.5	4,118	-4.9	610	-6.9	3,339	-3.5	1,493	-5.1	870	-3.9
2001	14,808	1.5	1,378	-3.8	2,709	-0.5	4,253	3.3	625	2.5	3,449	3.3	1,453	-2.7	941	8.2
2002	15,313	3.4	1,431	3.8	2,663	-1.7	4,225	-0.7	673	7.7	3,622	5.0	1,630	12.2	1,069	13.6

1/ Includes continuing education credit students (SOCAD) at Honolulu CC, effective Fall 1999.
2/ The inclusion of continuing education credit students at Honolulu CC makes the percentage change for Fall 1999 incomparable to prior years for Honolulu CC and the UH Community College system. Therefore, these percentage change figures are not shown.

Note: Data have been updated to include special students (concurrents and early admits) for all years shown; effective Fall 1999.

TABLE 3
SELECTED CHARACTERISTICS OF CREDIT STUDENTS
UNIVERSITY OF HAWAIʻI, COMMUNITY COLLEGES
FALL 2002

SELECTED CHARACTERISTICS	TOTAL		Hawaiʻi		Honolulu		Kapiʻolani		Kauaʻi		Leeward		Maui		Windward	
	No.	V%	No.	V%	No.	V%	No.	V%	No.	V%	No.	V%	No.	V%	No.	V%
TOTAL	25,593	100.0	2,182	100.0	4,478	100.0	7,041	100.0	1,224	100.0	5,918	100.0	2,989	100.0	1,761	100.0
GENDER:																
Men	10,961	42.8	805	36.9	2,545	56.8	2,943	41.8	471	38.5	2,474	41.8	1,072	35.9	651	37.0
Women	14,542	56.8	1,367	62.6	1,892	42.3	4,088	58.1	751	61.3	3,429	57.9	1,907	63.8	1,108	62.9
No Data	90	0.4	10	0.5	41	0.9	10	0.1	2	0.2	15	0.3	10	0.3	2	0.1
EDUCATIONAL OBJECTIVE:																
Associate in Arts	14,446	56.4	865	39.7	1,535	34.3	4,325	61.4	592	48.5	4,312	72.7	1,291	43.3	1,526	86.6
Associate in Science	7,003	27.4	1,046	47.9	2,506	56.0	1,674	23.8	216	17.6	930	15.8	631	21.1		
Associate in Sci - Transfer	3,677	14.4	481	22.0	791	17.7	1,674	23.8	42	3.4	370	6.3	319	10.7		
Associate in Applied Science	3,326	13.0	565	25.9	1,715	38.3			174	14.2	560	9.5	312	10.4		
Certificate of Achievement	536	2.1	91	4.2	66	1.5	151	2.1	47	3.8	16	0.3	165	5.5		
Certificate of Completion	338	1.3	73	3.3	14	0.3	53	0.8	21	1.7	116	2.0	42	1.4	19	1.1
Unclassified	2,715	10.6	93	4.3	284	6.3	728	10.3	267	21.8	519	8.8	641	21.4	183	10.4
No Data	555	2.2	14	0.6	73	1.6	110	1.6	81	6.6	25	0.4	219	7.3	33	1.9
MAJOR PROGRAM AREA:																
General & Pre-Professional	14,446	56.4	865	39.6	1,535	34.3	4,325	61.4	592	48.4	4,312	72.9	1,291	43.2	1,526	86.7
Career & Technical Ed	7,877	30.8	1,210	55.5	2,586	57.8	1,878	26.7	284	23.2	1,062	17.9	838	28.1	19	1.0
Unclassified	2,715	10.6	93	4.3	284	6.3	728	10.3	267	21.8	519	8.8	641	21.4	183	10.4
No Data	555	2.2	14	0.6	73	1.6	110	1.6	81	6.6	25	0.4	219	7.3	33	1.9
ATTENDANCE STATUS:																
Full-Time	10,779	42.1	1,093	50.1	1,714	38.3	2,878	40.9	445	36.4	2,769	46.8	1,042	34.9	838	47.6
Part-Time	14,771	57.7	1,089	49.9	2,764	61.7	4,120	58.5	779	63.6	3,149	53.2	1,947	65.1	923	52.4
Zero SSH 1/	43	0.2					43	0.6								
TOTAL SSH TAKEN	229,683		21,444		39,945		63,381		10,093		54,310		24,462		16,048	
Full-Time	140,981		14,830		22,801		37,679		5,830		35,474		13,667		10,700	
Part-Time	88,702		6,614		17,144		25,702		4,263		18,836		10,795		5,348	
AVERAGE SSH TAKEN		9.0		9.8		8.9		9.1		8.2		9.2		8.2		9.1
Full-Time Students		13.1		13.6		13.3		13.1		13.1		12.8		13.1		12.8
Part-Time Students		6.0		6.1		6.2		6.2		5.5		6.0		5.5		5.8
FTE STUDENT ENROLLMENT	15,313		1,431		2,663		4,225		673		3,622		1,630		1,069	
Full-Time	9,399		989		1,520		2,512		389		2,365		911		713	
Part-Time	5,914		442		1,143		1,713		284		1,257		719		356	
No Data																
General & Pre-Professional	8,859		554		846		2,659		363		2,712		761		964	
Vocational	5,090		839		1,686		1,201		180		670		507		7	
Unclassified	1,036		30		93		310		69		227		228		79	
No Data	328		8		38		55		61		13		134		19	

Table 3 (cont.)

SELECTED CHARACTERISTICS	TOTAL No.	TOTAL V%	Hawai'i No.	Hawai'i V%	Honolulu No.	Honolulu V%	Kapi'olani No.	Kapi'olani V%	Kaua'i No.	Kaua'i V%	Leeward No.	Leeward V%	Maui No.	Maui V%	Windward No.	Windward V%
EDUCATIONAL LEVEL:																
Freshmen	13,665	53.4	1,230	56.4	2,567	57.4	3,565	50.6	539	44.1	3,363	56.8	1,371	45.9	1,030	58.5
Sophomores	8,658	33.8	845	38.7	1,554	34.7	2,638	37.5	337	27.5	2,011	34.0	758	25.4	515	29.2
Unclassified	2,715	10.6	93	4.3	284	6.3	728	10.3	267	21.8	519	8.8	641	21.4	183	10.4
No Data	555	2.2	14	0.6	73	1.6	110	1.6	81	6.6	25	0.4	219	7.3	33	1.9
PERMANENT HOME ADDRESS:																
Hawai'i	21,660	84.6	1,920	88.0	3,802	84.9	6,001	85.2	1,006	82.2	4,893	82.7	2,659	89.0	1,379	78.3
O'ahu	15,434	60.3	52	2.4	3,602	80.4	5,561	79.0	25	2.0	4,789	80.9	54	1.8	1,351	76.7
Honolulu	6,629	25.9	17	0.8	1,968	43.9	4,004	56.9	17	1.4	505	8.5	29	1.0	89	5.1
Leeward	6,545	25.6	27	1.2	1,260	28.1	1,000	14.2	5	0.4	4,189	70.8	18	0.6	46	2.6
Windward	2,260	8.8	8	0.4	374	8.4	557	7.9	3	0.2	95	1.6	7	0.2	1,216	69.1
Hawai'i	2,144	8.4	1,832	84.0	51	1.1	186	2.6	9	0.7	30	0.5	25	0.8	11	0.6
Kaua'i	1,244	4.9	13	0.6	89	2.0	129	1.8	955	78.0	30	0.5	22	0.7	6	0.3
Maui County	2,730	10.7	17	0.8	56	1.3	113	1.6	10	0.8	37	0.6	2,487	83.2	10	0.6
No Data	108	0.4	6	0.3	4	0.1	12	0.2	7	0.6	7	0.1	71	2.4	1	0.1
Other than Hawai'i	3,933	15.4	262	12.0	676	15.1	1,040	14.8	218	17.8	1,025	17.3	330	11.0	382	21.7
U.S. Mainland	346	1.4	22	1.0	96	2.1	106	1.5	6	0.5	53	0.9	39	1.3	24	1.4
U.S. Possessions	3	<0.1	1	<0.1	2	<0.1										
Foreign & No Data	3,584	14.0	239	11.0	578	12.9	934	13.3	212	17.3	972	16.4	291	9.7	358	20.3
LOCAL ADDRESS: 2/																
O'ahu	18,579	72.5			4,282	95.6	6,813	96.7			5,749	97.2			1,735	98.6
Honolulu	8,161	31.8			2,342	52.3	5,079	72.1			623	10.5			117	6.6
Leeward	7,687	30.0			1,509	33.7	1,106	15.7			5,016	84.8			56	3.2
Windward	2,731	10.7			431	9.6	628	8.9			110	1.9			1,562	88.8
Hawai'i	2,093	8.2	2,093	95.9												
Maui County	2,914	11.4											2,914	97.5		
Kaua'i	1,177	4.6							1,177	96.2						
Other Hawaiian Island 3/	637	2.5	78	3.6	155	3.5	181	2.6	27	2.2	125	2.1	58	1.9	13	0.7
No Data	193	0.8	11	0.5	41	0.9	47	0.7	20	1.6	44	0.7	17	0.6	13	0.7
TUITION STATUS:																
Residents	23,200	90.6	2,071	94.9	3,821	85.3	6,330	89.9	1,195	97.6	5,355	90.5	2,830	94.7	1,598	90.7
Resident	23,007	89.9	2,061	94.5	3,798	84.8	6,240	88.6	1,186	96.9	5,308	89.7	2,830	94.7	1,584	89.9
Resident Converted	193	0.8	10	0.5	23	0.5	90	1.3	9	0.7	47	0.8			14	0.8
Non-Residents	2,392	9.4	110	5.1	657	14.7	711	10.1	29	2.4	563	9.5	159	5.3	163	9.3
Not Exempted	909	3.6	48	2.2	83	1.9	491	7.0	23	1.9	99	1.7	124	4.1	41	2.3
Exempted	1,483	5.8	62	2.8	574	12.8	220	3.1	6	0.5	464	7.8	35	1.2	122	6.9
Military	1,101	4.3	2	0.1	497	11.1	95	1.3	2	0.2	405	6.8	3	0.1	97	5.5
Faculty / Staff	28	0.1	1	<0.1	7	0.2	12	0.2	1	0.1	5	0.1			2	0.1
Institutional	9	<0.1			1	<0.1					8	0.1				
Pacific-Asian	239	0.9	43	2.0	62	1.4	98	1.4			14	0.2	19	0.6	3	0.2
East-West Center	2	<0.1											2	0.1		
Ethnic Hawaiian	104	0.4	16	0.7	7	0.2	15	0.2	3	0.2	32	0.5	11	0.4	20	1.1
No Data	1	<0.1	1	<0.1												

Table 3 (cont.)

SELECTED CHARACTERISTICS	TOTAL No.	TOTAL V%	Hawai'i No.	Hawai'i V%	Honolulu No.	Honolulu V%	Kapi'olani No.	Kapi'olani V%	Kaua'i No.	Kaua'i V%	Leeward No.	Leeward V%	Maui No.	Maui V%	Windward No.	Windward V%
AGE:																
Mean Age (in years)	26.3		27.7		26.5		25.4		28.1		25.2		28.3		26.3	
Under 18	853	3.3	85	3.9	87	1.9	200	2.8	65	5.3	217	3.7	133	4.4	66	3.7
18-19	6,027	23.5	499	22.9	882	19.7	1,502	21.3	328	26.8	1,639	27.7	692	23.2	485	27.5
20-21	4,804	18.8	355	16.3	777	17.4	1,454	20.7	191	15.6	1,221	20.6	448	15.0	358	20.3
22-24	3,862	15.1	287	13.2	747	16.7	1,252	17.8	119	9.7	865	14.6	368	12.3	224	12.7
25-29	3,269	12.8	252	11.5	736	16.4	1,057	15.0	118	9.6	623	10.5	309	10.3	174	9.9
30-34	2,134	8.3	167	7.7	460	10.3	590	8.4	84	6.9	459	7.8	243	8.1	131	7.4
35-59	4,379	17.1	516	23.6	751	16.8	961	13.6	292	23.9	838	14.2	721	24.1	300	17.0
60 and over	194	0.8	16	0.7	13	0.3	22	0.3	25	2.0	45	0.8	50	1.7	23	1.3
No Data	71	0.3	5	0.2	25	0.6	3	<0.1	2	0.2	11	0.2	25	0.8		
NON-RESIDENT ALIEN 4/	687	2.7	63	2.9	67	1.5	397	5.6	10	0.8	56	0.9	77	2.6	17	1.0
REGISTRATION STATUS:																
Continuing	13,930	54.4	1,179	54.0	2,580	57.5	4,004	56.9	613	50.0	3,239	54.8	1,464	48.9	851	48.3
Returning	2,303	9.0	207	9.5	352	7.9	488	6.9	172	14.1	458	7.7	432	14.5	194	11.0
First-Time	5,602	21.9	574	26.3	813	18.2	1,199	17.0	352	28.8	1,370	23.1	891	29.8	403	22.9
Transfer	3,758	14.7	222	10.2	733	16.4	1,350	19.2	87	7.1	851	14.4	202	6.8	313	17.8
ENTERING STUDENTS	11,663	45.6	1,003	46.0	1,898	42.4	3,037	43.1	611	49.9	2,679	45.3	1,525	51.0	910	51.7
First-Time	5,602	21.9	574	26.3	813	18.2	1,199	17.0	352	28.8	1,370	23.1	891	29.8	403	22.9
Freshmen	4,757	18.6	536	24.6	737	16.5	992	14.1	249	20.3	1,270	21.5	607	20.3	366	20.8
Other Undergraduates	845	3.3	38	1.7	76	1.7	207	2.9	103	8.4	100	1.7	284	9.5	37	2.1
Transfer	3,758	14.7	222	10.2	733	16.4	1,350	19.2	87	7.1	851	14.4	202	6.8	313	17.8
From UH Campuses	1,666	6.5	103	4.7	314	7.0	631	9.0	26	2.1	420	7.1	43	1.4	129	7.3
From Non-UH Campuses	1,060	4.1	49	2.2	183	4.1	339	4.8	25	2.0	253	4.3	52	1.7	159	9.0
Institution Not Identified	1,032	4.0	70	3.2	236	5.3	380	5.4	36	2.9	178	3.0	107	3.6	25	1.4
Returning	2,303	9.0	207	9.5	352	7.9	488	6.9	172	14.1	458	7.7	432	14.5	194	11.0
ETHNICITY:																
Asian / Pacific Islander	16,624	65.0	1,309	60.0	2,985	66.7	5,027	71.4	707	57.8	3,930	66.4	1,681	56.2	985	55.9
Japanese	3,859	15.1	203	9.3	629	14.0	1,603	22.8	127	10.4	840	14.2	269	9.0	188	10.7
Chinese	1,194	4.7	20	0.9	301	6.7	670	9.5	9	0.7	123	2.1	32	1.1	39	2.2
Korean	585	2.3	15	0.7	100	2.2	322	4.6	2	0.2	101	1.7	31	1.0	14	0.8
Filipino	4,558	17.8	293	13.4	799	17.8	987	14.0	311	25.4	1,495	25.3	591	19.8	82	4.7
Hawaiian / Part-Hawn	4,348	17.0	662	30.3	692	15.5	728	10.3	207	16.9	899	15.2	633	21.2	527	29.9
Pacific Islander	613	2.4	58	2.7	141	3.1	174	2.5	10	0.8	116	2.0	51	1.7	63	3.6
Other Asian	477	1.9	17	0.8	150	3.3	206	2.9	7	0.6	74	1.3	11	0.4	12	0.7
Mixed Asian / Pac Islander	990	3.9	41	1.9	173	3.9	337	4.8	34	2.8	282	4.8	63	2.1	60	3.4
Hispanic	617	2.4	50	2.3	134	3.0	120	1.7	30	2.5	149	2.5	83	2.8	51	2.9
Puerto Rican	145	0.6	16	0.7	36	0.8	30	0.4	5	0.4	38	0.6	13	0.4	7	0.4
Other Hispanic	256	1.0	13	0.6	62	1.4	47	0.7	13	1.1	57	1.0	39	1.3	25	1.4
Mixed Hispanic	216	0.8	21	1.0	36	0.8	43	0.6	12	1.0	54	0.9	31	1.0	19	1.1

Table 3 (cont.)

SELECTED CHARACTERISTICS	TOTAL		Hawai‘i		Honolulu		Kapi‘olani		Kaua‘i		Leeward		Maui		Windward	
	No.	V%	No.	V%	No.	V%	No.	V%	No.	V%	No.	V%	No.	V%	No.	V%
Caucasian	4,362	17.0	444	20.3	626	14.0	972	13.8	337	27.5	663	11.2	893	29.9	427	24.2
Portuguese	335	1.3	59	2.7	29	0.6	50	0.7	26	2.1	61	1.0	73	2.4	37	2.1
Other Caucasian	4,027	15.7	385	17.6	597	13.3	922	13.1	311	25.4	602	10.2	820	27.4	390	22.1
African American	326	1.3	10	0.5	128	2.9	51	0.7	7	0.6	100	1.7	13	0.4	17	1.0
Amer Indian / Alaska Native	95	0.4	9	0.4	15	0.3	20	0.3	6	0.5	22	0.4	13	0.4	10	0.6
Mixed Ethnic Background	3,086	12.0	201	9.2	476	10.6	793	11.3	137	11.1	975	16.5	254	8.6	250	14.2
No Response	483	1.9	159	7.3	114	2.5	58	0.8			79	1.3	52	1.7	21	1.2

1/ Students with zero SSH are students auditing courses for no credit, attending remedial non-credit courses or waiting for courses not currently offered.
(The 43 records shown for Fall 2002 were due to a data processing error.)

2/ See Appendix C for distribution of students by local address for Hawai‘i CC, Kaua‘i CC and Maui CC.

3/ Source reports do not specify island for local addresses on neighbor islands.

4/ Shows sum of students with student and other visas; excludes students with immigrant visas.

APPENDIX A
HEADCOUNT ENROLLMENT, BY PROGRAM
UNIVERSITY OF HAWAI'I COMMUNITY COLLEGES
FALL 1992 TO FALL 2002

PROGRAM	1992 No.	1992 V%	1993 No.	1993 V%	1994 No.	1994 V%	1995 No.	1995 V%	1996 No.	1996 V%	1997 No.	1997 V%	1998 No.	1998 V%	1999 No.	1999 V%	2000 No.	2000 V%	2001 No.	2002 No.	2002 V%
TOTAL	26,328	100.0	26,707	100.0	27,905	100.0	26,853	100.0	25,679	100.0	24,899	100.0	24,909	100.0	25,390	100.0	23,777	100.0	24,809	25,593	100.0
GEN & PRE-PROF ED	14,221	54.0	14,504	54.3	15,706	56.3	15,130	56.3	14,722	57.3	13,902	55.8	13,705	55.0	14,067	55.4	13,324	56.0	13,675	14,446	56.4
Liberal Arts 1/	14,221		14,504		15,706		15,130		14,722		13,902		13,705		14,067		13,324		13,675	14,446	
CAREER & TECHNICAL ED 2/	8,236	31.3	8,987	33.7	9,487	34.0	9,352	34.8	8,835	34.4	8,750	35.1	8,953	35.9	9,128	36.0	8,440	35.5	8,446	7,877	30.8
Business Education	2,593	9.8	2,860	10.7	3,097	11.1	2,983	11.1	2,967	11.6	2,890	11.6	2,818	11.3	2,780	10.9	2,727	11.5	2,569	2,179	8.5
Accounting	1,016		1,050		1,095		1,092		1,041		939		792		727		599		618	560	
Business Technology 3/													29		41		26		6	1	
Commercial Music 4/			9		40		42		54		46		24		8		4		2	2	
Entrepreneurship 5/	4		2				2		2		5		11		3		15		9	11	
Finance 6/	9		7		8		7		7		2										
Information Technology	226		370		396		393		427		482		633		692		796		807	681	
Information Technolgy 7/									167		219		322		401		473		444	376	
Data Processing	218		216		209		210		55		24		12								
Data Pro: Data Entry	1																				
Data Pro: Operations	7		9		8		6														
Info & Computer Science 8/			145		179		177		205		239		299		291		323		363	305	
Sales & Management	714		736		739		694		785		806		748		674		681		580	442	
Business Careers 9/	40		84		96		99		113		98		87		86		112		99	81	
Hotel Operations	224		243		215		226		264		312		314		301		263		200	163	
Management 10/	207		199		169		147		148		103		98		74		75		77	75	
Management (Banking)			2		3		1		1		1		1		1		1		1		
Sales & Marketing 11/	167		146		179		143		146		153		124		102		116		108	111	
Visitor Industry 12/	76		62		77		78		113		139		124		110		114		95	12	
Visitor Ind: Hospitality	34		25		16		19		29		39		40		37		25		34		
Visitor Ind: Culinary Art	39		33		49		48		70		79		77		66		83		57		
Visitor Ind: Hotel Oper	3		4		12		11		14		21		7		7		6		4		
Office Admin & Tech 13/	624		686		819		753		651		610		518		498		446		358	341	
Clerical	14																				
Clerical Typing	3		2		1																
Gen Office Training	16		11		5		2		2												
Office Admin & Tech 14/	509		669		809		747		648		610		517		498		446		358	341	
Secretarial Science	70		4		1																
Stenography	12				1								1								
Workplace Readiness					2		4		1												
Travel & Tourism 15/													63		137		160		189	141	
Food Services	461	1.8	567	2.1	693	2.5	833	3.1	920	3.6	1,009	4.1	1,122	4.5	1,069	4.2	924	3.9	805	696	2.7
Commercial Baking 16/	27		30		33		30		4		1										
Food Service	372		438		659		802		915		1,008		1,006		878		742		651	609	
Food Service: Culinary Art	61		99						1				116		191		182		154	87	
Food Service: Dining Room	1				1		1														

Appendix A (cont.)

PROGRAM	1992 No.	1992 V%	1993 No.	1993 V%	1994 No.	1994 V%	1995 No.	1995 V%	1996 No.	1996 V%	1997 No.	1997 V%	1998 No.	1998 V%	1999 No.	1999 V%	2000 No.	2000 V%	2001 No.	2002 No.	2002 V%
Health Services	985	3.7	1,133	4.2	1,045	3.7	1,106	4.1	894	3.5	902	3.6	904	3.6	844	3.3	769	3.2	903	895	3.5
Adult Care Home Oper 17/	14		20		16		23		23		21		53		27		28		14	21	
Assoc Degree Nursing	442		510		490		492		403		359		313		311		343		475	494	
Clinical Medical Assisting 18/																				4	
Dental Assisting	12		14		10		10		11		12		11		11		12		13	16	
Diagnostic Med Sonography					4		9				4		6								
Emergency Medical Tech	64		45		39		26		33		26		41		27		22		19	19	
Exercise & Sports Science 19/																				3	
Home Health Aide			18		4		4														
Medical Assisting	52		54		54		68		77		76		74		81		62		61	57	
Medical Lab Technician	36		29		40		43		29		19		13		9		11		15	12	
Mobile Intensive Care Tech	26		22		21		28		22		35		19		13		14		9	13	
Nurses Aide Training 20/	48		54		42		39		37		35		40		36		6		6	4	
Occup Therapy Asst	30		25		29		35		23		34		33		24		18		11	12	
Physical Therapy Asst	14		27		25		25		7		27		26		27		18		15	12	
Practical Nursing	167		236		195		235		178		188		203		207		165		197	153	
Radiologic Technology	49		51		43		37		32		40		44		43		44		44	50	
Respiratory Care Therapist	17		11		33		32		19		26		28		28		26		24	25	
Resp Care Technician 21/	14		17																		
Public Services 1/	1,241	4.7	1,456	5.5	1,667	6.0	1,733	6.5	1,572	6.1	1,605	6.4	1,652	6.6	1,770	7.0	1,511	6.4	1,466	1,433	5.6
Admin of Justice	330		384		441		457		383		344		342		429		348		342	302	
Early Childhood	117		158		202		239		192		183		165		158		148		159	164	
Fire / Env Emerg Resp 22/	123		130		135		131		160		206		210		245		205		157	180	
Human Services	432		544		638		660		601		620		666		644		547		537	522	
Industrial Education 1/	37		14		19		21		23		14		8		6		9		5	3	
Paralegal 23/	161		163		160		148		126		140		128		136		145		166	171	
Legal Ed - Court Reporter 24/													8				2		1		
Legal Ed - Legal Sec 24/											2		15		10		6		4	2	
Occup Env Safety Mgt	41		63		72		77		87		96		79		88		68		46	50	
Substance Abuse Couns 25/													31		54		33		49	39	
Technology	2,956	11.2	2,971	11.1	2,985	10.7	2,697	10.0	2,482	9.7	2,344	9.4	2,446	9.8	2,637	10.4	2,491	10.5	2,662	2,674	10.4
Advanced Automotive 26/	8		8		2		7		5		1										
Aeronautics Main Tech	243		180		143		119		104		111		148		149		163		177	85	
Agriculture	79		132		148		115		99		84		95		100		74		63	61	
Applied Trades 27/	25		6		12		7		10		8		10		18		30		217	298	
Architectural Drafting Tech 28/	187		179		177		160														
Arch, Eng & Cad Tech 29/																			25	95	
Auto Body Rep & Paint	114		137		144		136		127		125		118		128		94		97	107	
Auto Mechanics Tech 30/	432		479		494		457		496		525		540		510		388		366	462	
Building Maintenance Tech	19		14		29		59		46		38		49		38		24		24	15	
Carpentry	208		212		215		185		151		121		83		78		42		58	63	
Commercial Aviation 31/													21		59		64		99	102	
Communication Arts 32/	227		177		183		139		134		132		145		158		157		141	117	
Comp, Elec & Network 33/											204		292		380		527		531	423	
Cosmetology	111		118		112		114		105		114		108		115		117		128	128	
Diesel Mechanics Tech 34/	39		50		58		49		59		38		61		68		67		49	58	
Digital Media 35/															1		11		12	26	
Drafting & Engr Aide	51		54		61		60		35		40		33		28		21		22	17	
Drafting Technology 36/	97		105		115		104		258		185		137		80		56		42	3	
Elec & Comp Eng Tech 37/											12		40		85		99		82	57	

Appendix A (cont.)

PROGRAM	1992 No.	1992 V%	1993 No.	1993 V%	1994 No.	1994 V%	1995 No.	1995 V%	1996 No.	1996 V%	1997 No.	1997 V%	1998 No.	1998 V%	1999 No.	1999 V%	2000 No.	2000 V%	2001 No.	2001	2002 No.	2002 V%
Elec Inst & Maint Tech	263		267		293		279		246		198		147		163		121		124		128	
Electronics Technology 38/	228		242		214		178		203		43		60		46		38		33		39	
Engineering Technology 39/	70		64		58		44															
Facilities Engineering Tech	20		12		13		10		13		7		10		7		5		8		15	
Fashion Technology 40/	140		161		139		114		62		52		71		107		103		88		67	
Graphic Arts 41/	55		39		20		33		46		36		17		2							
Hawaiian Life Styles 42/																					18	
Machine Shop Tech 43/	22		24		22		4															
Marine Boat Maint / Rep 44/							15		27		24		32		43		21		20		14	
Marine Pipefitter	1																					
Plant Landscaping 45/															1				1		2	
Refrig & Air Cond Tech	129		111		97		110		106		108		95		83		85		70		65	
Sheet Metal & Plastics	2		4		12		24		22		18		25		35		39		21		25	
Ship Repair 46/	2		1		3		3															
Television Production	68		94		98		67		64		65		55		58		54		85		77	
Trop Forest Ecosys Mgt 47/																					16	
Welding & Sheet Metal	22		28		32		29		29		22		15		13		15		27		36	
Welding Technology 48/	94		73		91		76		35		33		39		84		76		52		55	
Career & Tech Ed, Other													11	<0.1	28	0.1	18	0.1	41	0.2		
UNCLASSIFIED 49/	3,776	14.3	3,173	11.9	2,657	9.5	2,348	8.7	2,106	8.2	2,178	8.7	2,217	8.9	2,168	8.5	2,007	8.4	2,687	10.8	2,715	10.6
Regular	3,568		3,029		2,535		2,180		1,899		1,942		1,961		1,884		1,792		2,487		2,526	
Special	208		144		122		168		207		236		256		284		215		200		189	
Concurrents	119		74		66		95		110		125		157		154		116		75		28	
Early Admits	89		70		56		73		97		111		99		130		98		125		161	
No Data																	1					
NO DATA 50/	95	0.4	43	0.2	55	0.2	23	0.1	16	0.1	69	0.3	34	0.1	27	0.1	6	<0.1	1	<0.1	555	2.2

1/ Industrial Education (Honolulu CC) formerly listed under Liberal Arts; moved to Public Services, effective Fall 1996. Data for prior years have been adjusted.
2/ Formerly called "Vocational Ed;" name change effective Fall 2000.
3/ Program (Windward CC) added in July 1997, stopped out from July 2000-01 and terminated in May 2002.
4/ Program (Leeward CC) approved in May 1991.
5/ Program (Kapiʻolani CC) approved in May 1995. Program at Kauaʻi terminated in July 1996.
6/ Program (Windward CC) terminated in July / August 1997.
7/ Programs in Information Technology replaced Data Processing and related programs at Hawaiʻi CC and Kapiʻolani CC.
8/ Program at Windward CC replaced Data Processing; program terminated in July / August 1997. Figure for Leeward CC for Fall 1992 unavailable.
9/ Program (Maui CC) formerly called "Sales & Marketing."
10/ Program at Kauaʻi CC terminated in July 1996.
11/ Programs at Hawaiʻi CC and Kapiʻolani CC now called "Marketing;" program added at Leeward CC in 1994-96.
12/ Breakout (Kauaʻi CC) unavailable for Fall 2002.
13/ Secretarial Science and related programs at the campuses have been consolidated under Office Admin & Tech.
14/ Program at some campuses terminated: Honolulu CC in 1992, Kapiʻolani CC in 1996 and Windward CC in 1997.
15/ Program (Kapiʻolani CC) added in March 1998.
16/ Program (Honolulu CC) terminated in May 1996.
17/ Program at Kapiʻolani changed to a Certificate of Competency; program at Kauaʻi terminated in July 1996.
18/ Certificate of Completion program (Kapiʻolani CC) in Clinical Medical Assisting (Community Health Worker) added in Spring 1994.
19/ Program (Kapiʻolani CC) approved by UH the Board of Regents in July 2001.
20/ Program at Kapiʻolani CC changed to a Certificate of Competency.
21/ Technician CA program (Kapiʻolani CC) terminated by the UH Board of Regents in June 1995.
22/ Previously called "Fire Science." Program at Hawaiʻi CC terminated in June 2000.

Appendix A (cont.)

PROGRAM	1992		1993		1994		1995		1996		1997		1998		1999		2000		2001	2002	
	No.	V%	No.	V%	No.	V%	No.	V%	No.	V%	No.	V%	No.	V%	No.	V%	No.	V%	No.	No.	V%

23/ Program (Kapiʻolani CC) formerly called "Legal Assistant;" name change effective Fall 1998.
24/ Certificate of Completion program (Kapiʻolani CC) added in Fall 1997.
25/ Certificate of Completion program (Leeward CC) added in Fall 1996.
26/ Program (Honolulu CC) terminated in June 1997.
27/ Apprenticeship program.
28/ Name of program (Honolulu CC) changed to "Drafting Technology" in May 1996.
29/ Progam at Hawaiʻi CC formerly called "Drafting and Engineering Aide;" name changed in April 2002; program at Honolulu CC formerly called "Drafting Tech;" name changed in May 2001.
30/ Program at Windward CC terminated in September 1996.
31/ Program (Honolulu CC) established in May 1998.
32/ Program (Honolulu CC) formerly called "Commercial Arts;" name changed in March 1998.
33/ Program (Honolulu CC) formerly called "Electronics Tech;" name changed in October 1996.
34/ Program (Honolulu CC) previously called "Heavy Equipment Maintenance & Repair;" name changed in March 1993.
35/ Program (Leeward CC) added in April 1998.
36/ Program at Honolulu CC renamed "Architectural Engineering and CAD Technology" in May 2001; program at Leeward CC terminated in July 1999.
37/ Program (Maui CC) added in July 1996.
38/ Program at Honolulu CC renamed "Computer, Electronics & Network Technology" in October 1996.
39/ Program (Honolulu CC) terminated in May 1996. Engineering option established within Drafting Tech program.
40/ Program at Hawaiʻi CC terminated in May 1996.
41/ Program at Leeward CC transferred to Honolulu CC in September 1994. Program (Honolulu CC) terminated in March 1998.
42/ Program (Hawaiʻi CC) added in October 2001.
43/ Programs (Hawaiʻi CC & Honolulu CC) terminated in May 1996.
44/ Authorization to plan program (Honolulu CC) granted in June 1990; first students enrolled in Fall 1995.
45/ Program (Windward CC) approved by the UHCC Chancellor in July 1991.
46/ Program (Honolulu CC) terminated in June 1997.
47/ Program (Hawaiʻi CC) added by UH Board of Regents action in April 2002, effective Fall 2002.
48/ Program at Kauaʻi CC terminated in July 1996.
49/ Historical enrollment counts have been revised to include Specials (concurrents and early admits) for all years shown, effective Fall 1999.
50/ Migration to a new student registration system resulted in an unusually large error count for Fall 2002.

APPENDIX A1
HEADCOUNT ENROLLMENT, BY PROGRAM
HAWAI'I COMMUNITY COLLEGE
FALL 1992 TO FALL 2002

PROGRAM	1992		1993		1994		1995		1996		1997		1998		1999		2000		2001		2002	
	No.	V%	No.	V%	No.	V%	No.	V%	No.	V%	No.	V%	No.	V%	No.	V%	No.	V%	No.	V%	No.	V%
TOTAL	2,207	100.0	2,415	100.0	2,815	100.0	2,811	100.0	2,463	100.0	2,221	100.0	2,308	100.0	2,279	100.0	2,090	100.0	2,075	100.0	2,182	100.0
GEN & PRE-PROF (Liberal Arts)	655	29.7	757	31.3	976	34.7	1,030	36.6	932	37.8	830	37.4	931	40.3	890	39.1	865	41.4	848	40.9	865	39.6
CAREER & TECHNICAL ED 1/	1,108	50.2	1,430	59.2	1,709	60.7	1,704	60.6	1,445	58.7	1,293	58.2	1,226	53.1	1,271	55.8	1,126	53.9	1,137	54.8	1,210	55.5
Business Education	333	15.1	372	15.4	466	16.6	464	16.5	409	16.6	366	16.5	317	13.7	321	14.1	325	15.6	317	15.3	290	13.3
Accounting	125		128		178		169		142		134		118		104		84		82		84	
Information Technology 2/	69		77		82		72		52		21		11		23		58		74		71	
Hotel Operations 3/			10		10		15		16		23		20		25		17		21		15	
Office Admin & Tech	105		117		150		176		166		152		136		135		130		110		94	
Marketing	34		40		46		32		33		36		32		34		36		30		26	
Food Services	63	2.9	84	3.5	104	3.7	110	3.9	111	4.5	112	5.0	121	5.2	136	6.0	110	5.3	97	4.7	70	3.2
Health Services	149	6.8	281	11.6	318	11.3	317	11.3	262	10.6	225	10.1	227	9.8	249	10.9	233	11.1	266	12.8	296	13.6
Adult Care Home Oper 3/													33		15		16		14		21	
Assoc Degree Nursing	139		210		226		227		181		153		122		144		144		191		211	
Practical Nursing	10		71		92		90		81		72		72		90		73		61		64	
Public Services	200	9.1	274	11.3	342	12.1	389	13.8	314	12.7	274	12.3	255	11.0	274	12.0	220	10.5	223	10.7	224	10.3
Admin of Justice	88		119		128		151		137		102		95		104		71		69		66	
Early Childhood Ed	95		129		147		175		130		135		126		125		116		125		127	
Fire / Env Emerg Resp 4/	17		6		6		2		3		2		2		1							
Human Services 3/			20		61		61		44		35		32		44		33		29		31	
Technology	363	16.4	419	17.3	479	17.0	424	15.1	349	14.2	316	14.2	306	13.3	291	12.8	238	11.4	234	11.3	330	15.1
Agriculture	26		44		58		48		44		37		35		27		22		14		18	
Arch Eng & CAD Tech 5/																					20	
Auto Body Rep & Paint	25		36		34		37		30		32		28		32		23		17		24	
Auto Mechanics Tech	42		51		68		54		51		56		60		59		54		55		56	
Carpentry	54		43		68		57		44		36		33		32		20		22		34	
Diesel Mechanics Tech	18		23		23		24		22		21		18		23		23		16		24	
Drafting & Eng Aide	51		54		61		60		35		40		33		28		21		22		17	
Elec Inst & Maint	69		62		74		78		68		47		43		41		30		37		43	
Electronics Tech	30		43		42		36		26		25		41		36		30		24		24	
Fashion Tech 6/	15		15		6		1															
Hawaiian Life Styles 7/																					18	
Machine Shop Tech 6/	11		20		13																	
Trop Forest Eco Mgt 8/																					16	
Welding & Sheet Metal	22		28		32		29		29		22		15		13		15		27		36	
UNCLASSIFIED 9/	392	17.8	227	9.4	130	4.6	77	2.7	86	3.5	95	4.3	151	6.5	117	5.1	99	4.7	90	4.3	93	4.3
Regular	291		160		77		46		39		42		78		55		67		58		50	
Special	101		67		53		31		47		53		73		62		32		32		43	
Concurrents	100		63		50		30		44		51		71		48		27		24		24	
Early Admits	1		4		3		1		3		2		2		14		5		8		19	
NO DATA	52	2.4	1	<0.1							3	0.1			1	<0.1					14	0.6

Appendix A1 (cont.)

PROGRAM	1992		1993		1994		1995		1996		1997		1998		1999		2000		2001		2002	
	No.	V%	No.	V%	No.	V%	No.	V%	No.	V%	No.	V%	No.	V%	No.	V%	No.	V%	No.	V%	No.	V%

1/ Formerly called "Vocational Ed;" name change effective Fall 2000.
2/ Formerly called "Data Processing;" name change approved by the UH Board of Regents in April 1999.
3/ Program added in Spring 1993 as part of coding corrections subsequent to campus separation from UH Hilo.
4/ Formerly called "Fire Science." Program terminated by the UH Board of Regents in June 2000.
5/ Progam formerly called "Drafting and Engineering Aide;" name change approved by the UHCC Chancellor in April 2002.
6/ Programs in Fashion Tech and Machine Shop Tech terminated by the UH Board of Regents in May 1996.
7/ Program added by the UH Board of Regents in October 2001, effective Spring 2002.
8/ Program added by the UH Board of Regents in April 2002, effective Fall 2002.
9/ Historical enrollment counts have been revised to include Specials (concurrents and early admits) for all years shown, effective Fall 1999.

APPENDIX A2
HEADCOUNT ENROLLMENT, BY PROGRAM
HONOLULU COMMUNITY COLLEGE
FALL 1992 TO FALL 2002

PROGRAM	1992		1993		1994		1995		1996		1997		1998		1999		2000		2001		2002	
	No.	V%	No.	V%	No.	V%	No.	V%	No.	V%	No.	V%	No.	V%	No.	V%	No.	V%	No.	V%	No.	V%
TOTAL	4,774	100.0	4,741	100.0	4,824	100.0	4,445	100.0	4,090	100.0	3,970	100.0	4,124	100.0	4,769	100.0	4,487	100.0	4,653	100.0	4,478	100.0
GEN & PRE-PROF (Lib Arts) 1/	1,937	40.6	1,882	39.7	1,970	40.8	1,776	40.0	1,597	39.0	1,327	33.4	1,298	31.5	1,709	35.8	1,589	35.4	1,657	35.6	1,535	34.3
CAREER & TECHNICAL ED 2/	2,601	54.5	2,578	54.4	2,611	54.1	2,447	55.1	2,323	56.8	2,297	57.9	2,447	59.3	2,757	57.8	2,624	58.5	2,681	57.6	2,586	57.7
Food Services (Com Baking) 3/	27	0.6	30	0.6	33	0.7	30	0.7	4	0.1	1	<0.1										
Public Services 1/	705	14.8	819	17.3	879	18.2	876	19.7	844	20.6	903	22.7	922	22.4	1,033	21.7	879	19.6	793	17.0	779	17.4
Admin of Justice	193		213		267		251		199		198		200		277		238		240		206	
Fire / Env Emerg Response	106		124		129		129		157		204		208		244		205		157		180	
Human Services	328		405		392		398		378		391		427		418		359		345		340	
Industrial Education 1/	37		14		19		21		23		14		8		6		9		5		3	
Occup Env Safety Mgt	41		63		72		77		87		96		79		88		68		46		50	
Technology	1,869	39.1	1,729	36.5	1,699	35.2	1,541	34.7	1,475	36.1	1,393	35.1	1,525	37.0	1,724	36.2	1,745	38.9	1,888	40.6	1,807	40.4
Advanced Automotive 4/	8		8		2		7		5		1											
Aeronautics Maint Tech	243		180		143		119		104		111		148		149		163		177		85	
Applied Trades 5/	25		6		12		7		10		8		10		18		30		217		298	
Arch, Eng & Cad Tech 6/																			25		75	
Auto Body Repair & Paint	54		45		54		58		52		62		64		71		49		49		44	
Auto Mechanics Tech	175		168		169		161		194		205		217		204		157		137		189	
Carpentry	104		118		120		102		80		56		30		26		10		12		17	
Commercial Aviation 7/													21		59		64		99		102	
Communication Arts 8/	227		177		183		139		134		132		145		158		157		141		117	
Comp, Elec & Network Tech 9/	172		182		158		117		160		204		292		380		527		531		423	
Cosmetology	111		118		112		114		105		114		108		115		117		128		128	
Diesel Mechanics Tech 10/	21		27		35		25		37		17		43		45		44		33		34	
Drafting Technology 11/	187		179		177		160		183		120		91		60		48		32			
Electrical Install & Maint Tech	177		196		204		186		164		139		102		122		91		87		85	
Engineering Technology 12/	70		64		58		44															
Fashion Technology	79		80		80		71		23		12		50		75		71		61		61	
Graphic Arts 13/							22		41		35		16		2							
Machine Shop Technology 3/	11		4		9		4															
Marine Boat Maint / Repair 14/							15		27		24		32		43		21		20		14	
Marine Pipefitting	1																					
Refrigeration & Air Cond	129		111		97		110		106		108		95		83		85		70		65	
Sheet Metal & Plastics	2		4		12		24		22		18		25		35		39		21		25	
Ship Repair 4/	2		1		3		3															
Welding Technology	71		61		71		53		28		27		36		79		72		48		45	
UNCLASSIFIED 15/	228	4.8	281	5.9	201	4.2	209	4.7	165	4.0	301	7.6	350	8.5	277	5.8	268	6.0	314	6.7	284	6.3
Regular	221		280		194		193		137		252		311		223		211		253		269	
Special	7		1		7		16		28		49		39		54		57		61		15	
Concurrents	1		1		6		12		21		24		37		46		48		32		4	
Early Admits	6				1		4		7		25		2		8		9		29		11	
NO DATA	8	0.2			42	0.9	13	0.3	5	0.1	45	1.1	29	0.7	26	0.5	6	0.1	1	<0.1	73	1.6

1/ Industrial Ed formerly listed under Liberal Arts; moved to Public Services, effective Fall 1996. Data for prior years have been adjusted.
2/ Formerly called "Vocational Ed;" name change effective Fall 2000.
3/ Programs in Commercial Baking and Machine Shop Tech terminated by the UH Board of Regents in May 1996.

Appendix A2 (cont.)

PROGRAM	1992		1993		1994		1995		1996		1997		1998		1999		2000		2001		2002	
	No.	V%	No.	V%	No.	V%	No.	V%	No.	V%	No.	V%	No.	V%	No.	V%	No.	V%	No.	V%	No.	V%

4/ Advanced Automotive and Ship Repair programs terminated by the UH Board of Regents in June 1997.
5/ Apprenticeship program.
6/ Formerly called "Drafting Tech;" name changed in May 2001. Engineering option terminated and program redesignated AS degree by the UH Board of Regents in September 2001.
7/ Program established by the UH Board of Regents in May 1998, effective Fall 1998.
8/ Program formerly called "Commercial Arts;" name change approved by the UHCC Chancellor in March 1998.
9/ Program formerly called "Electronics Tech;" name change approved by the UHCC Chancellor in October 1996.
10/ Program (Honolulu CC) previously called "Heavy Equipment Maintenance & Repair;" name changed approved by the UHCC Chancellor in March 1993.
11/ Formerly called "Architectural Drafting Tech;" name changed in May 1996. Included options in Architectural Drafting Tech and Engineering. Renamed "Arch Eng & CAD Tech" in May 2001.
12/ Program terminated by the UH Board of Regents in May 1996. Engineering option established within Drafting Tech program.
13/ Program transferred from Leeward CC, effective Spring 1995. Program terminated by the UH Board of Regents in March 1998, effective Fall 1998.
14/ Authorization to plan program granted in June 1990; first students enrolled in Fall 1995.
15/ Historical enrollment counts have been revised to include Specials (concurrents and early admits) for all years shown, effective Fall 1999.

APPENDIX A3
HEADCOUNT ENROLLMENT, BY PROGRAM
KAPI‘OLANI COMMUNITY COLLEGE
FALL 1992 TO FALL 2002

PROGRAM	1992		1993		1994		1995		1996		1997		1998		1999		2000		2001		2002	
	No.	V%	No.	V%	No.	V%	No.	V%	No.	V%	No.	V%	No.	V%	No.	V%	No.	V%	No.	V%	No.	V%
TOTAL	7,132	100.0	7,375	100.0	7,648	100.0	7,329	100.0	7,373	100.0	7,189	100.0	7,236	100.0	7,254	100.0	6,760	100.0	7,081	100.0	7,041	100.0
GEN & PRE-PROF (Liberal Arts)	4,690	65.8	4,770	64.7	5,035	65.8	4,782	65.2	4,875	66.1	4,527	63.0	4,419	61.1	4,535	62.5	4,276	63.3	4,343	61.3	4,325	61.4
CAREER & TECHNICAL ED 1/	1,905	26.7	1,943	26.3	1,991	26.0	2,004	27.3	1,970	26.7	2,171	30.2	2,340	32.3	2,296	31.7	2,135	31.6	2,068	29.2	1,878	26.7
Business Education	873	12.2	829	11.2	866	11.3	821	11.2	830	11.3	853	11.9	940	13.0	983	13.6	986	14.6	947	13.4	853	12.1
Accounting	296		300		305		293		314		285		252		223		177		181		197	
Clerical	12																					
Data Process: Data Entry 2/	1																					
Data Process Operations 3/	7		9		8		6															
Entrepreneurship 4/							2		2		5		11		3		15		9		11	
Hotel / Restaurant Operations	153		139		131		145		174		209		203		182		150		126		118	
Information Technology 5/	147		134		119		135		167		219		322		378		415		370		305	
Marketing	112		94		126		105		111		111		88		60		69		72		81	
Office Admin & Tech 6/	126		150		177		135		62		24		1									
Secretarial Science	9		3																			
Stenography 6/	10																					
Travel & Tourism 7/													63		137		160		189		141	
Food Services	249	3.5	305	4.1	385	5.0	448	6.1	530	7.2	632	8.8	692	9.6	649	8.9	563	8.3	499	7.0	439	6.2
Food Service	187		206		385		448		529		632		576		458		381		345		352	
Fd Serv: Culinary Art	61		99						1				116		191		182		154		87	
Fd Serv: Dining Room	1																					
Health Services	622	8.7	646	8.8	580	7.6	587	8.0	484	6.6	544	7.6	546	7.5	490	6.8	415	6.1	410	5.8	413	5.9
Adult Care Home Operator 8/	14		20		16		23		23		21		20		12		12					
Associate Degree Nursing	207		220		188		158		146		138		133		127		119		137		138	
Clinical Medical Assisting 9/																					4	
Dental Assisting	12		14		10		10		11		12		11		11		12		13		16	
Diadnostic Med Sonog					4		9				4		6									
Emergency Medical Tech	64		45		39		26		33		26		41		27		22		19		19	
Exercise & Sports Science 10/																					3	
Home Health Aide			18		4		4															
Medical Assisting	52		54		54		68		77		76		74		81		62		61		57	
Medical Lab Technology	36		29		40		43		29		19		13		9		11		15		12	
Mobile Intensive Care Tech	26		22		21		28		22		35		19		13		14		9		13	
Nurses Aide Training 8/	30		32		19		29		29		25		36		29							
Occupational Therapy Asst	30		25		29		35		23		34		33		24		18		11		12	
Physical Therapy Asst	14		27		25		25		7		27		26		27		18		15		12	
Practical Nursing	57		61		55		60		33		61		62		59		57		62		52	
Radiologic Technology	49		51		43		37		32		40		44		43		44		44		50	
Respiratory Care Therapist	17		11		33		32		19		26		28		28		26		24		25	
Resp Care Technician 11/	14		17																			
Public Services:	161	2.3	163	2.2	160	2.1	148	2.0	126	1.7	142	2.0	151	2.1	146	2.0	153	2.3	171	2.4	173	2.5
Paralegal 12/	161		163		160		148		126		140		128		136		145		166		171	
Legal Ed - Court Rept 13/													8				2		1			
Legal Ed - Legal Sec 13/											2		15		10		6		4		2	
Career & Tech Ed, Other 14/													11	0.2	28	0.4	18	0.3	41	0.6		

Appendix A3 (cont.)

PROGRAM	1992 No.	1992 V%	1993 No.	1993 V%	1994 No.	1994 V%	1995 No.	1995 V%	1996 No.	1996 V%	1997 No.	1997 V%	1998 No.	1998 V%	1999 No.	1999 V%	2000 No.	2000 V%	2001 No.	2001 V%	2002 No.	2002 V%
UNCLASSIFIED 15/	537	7.5	660	8.9	622	8.1	543	7.4	528	7.2	490	6.8	475	6.6	423	5.8	349	5.2	670	9.5	728	10.3
Regular	521		641		613		497		474		444		435		370		325		653		693	
Special	16		19		9		46		54		46		40		53		24		17		35	
Concurrents	11		8		7		45		40		41		38		42		18		6			
Early Admits	5		11		2		1		14		5		2		11		6		11		35	
NO DATA			2	<0.1							1	<0.1	2	<0.1							110	1.6

1/ Formerly called "Vocational Ed;" name change effective Fall 2000.
2/ Program terminated, effective Fall 1993.
3/ Program merged with Information Technology.
4/ Program approved by the UHCC Chancellor in May 1995, effective Fall 1995.
5/ Formerly called "Business Computer Info Systems;" name change approved by the UHCC Chancellor in August 1995. Program also previously called "Data Processing."
6/ Office Admin & Tech and Stenography programs terminated by the UH Board of Regents in May 1996, effective Fall 1996.
7/ Program established by the UH Board of Regents in March 1998, effective Spring 1998.
8/ Program changed to a Certificate of Competency.
9/ Certificate of Completion program in Clinical Medical Assisting (Community Health Worker) added in Spring 1994; Certificate of Achievement program terminated by the UH Board of Regents in March 1997.
10/ Program established by the UH Board of Regents in July 2001, effective Fall 2001.
11/ Technician CA program terminated by the UH Board of Regents in June 1995.
12/ Formerly called "Legal Assistant;" name change effective Fall 1998.
13/ Certificate of Completion program added in Fall 1997.
14/ Figure for Fall 2002 unavailable due to data processing error.
15/ Historical enrollment counts have been revised to include Specials (concurrents and early admits) for all years shown, effective Fall 1999.

APPENDIX A4
HEADCOUNT ENROLLMENT, BY PROGRAM
KAUA'I COMMUNITY COLLEGE
FALL 1992 TO FALL 2002

PROGRAM	1992		1993		1994		1995		1996		1997		1998		1999		2000		2001		2002	
	No.	V%	No.	V%	No.	V%	No.	V%	No.	V%	No.	V%	No.	V%	No.	V%	No.	V%	No.	V%	No.	V%
TOTAL	1,580	100.0	1,464	100.0	1,518	100.0	1,461	100.0	1,367	100.0	1,283	100.0	1,136	100.0	1,142	100.0	1,052	100.0	1,185	100.0	1,224	100.0
GEN & PRE-PROF (Liberal Arts)	498	31.5	521	35.6	616	40.6	585	40.0	598	43.7	563	43.9	511	45.0	506	44.3	513	48.8	545	46.0	592	48.4
CAREER & TECHNICAL ED 1/	525	33.2	486	33.2	529	34.8	558	38.2	580	42.4	560	43.6	480	42.3	398	34.9	356	33.8	362	30.5	284	23.2
Business Education	277	17.5	268	18.3	297	19.6	314	21.5	343	25.1	333	26.0	283	24.9	240	21.0	226	21.5	217	18.3	132	10.8
Accounting	83		92		95		116		99		95		82		70		59		69		68	
Clerical 2/	2																					
Entrepreneurship 3/	4		2																			
Management 3/	8		1		1																	
Office Admin & Tech	104		111		122		116		130		99		77		60		53		53		52	
Visitor Industry 4/	76		62		77		78		113		139		124		110		114		95		12	
Visitor Ind: Hospitality	34		25		16		19		29		39		40		37		25		34			
Visitor Ind: Culinary Art	39		33		49		48		70		79		77		66		83		57			
Visitor Ind: Hotel Oper	3		4		12		11		14		21		7		7		6		4			
Workplace Readiness					2		4		1													
Health Services	89	5.6	60	4.1	50	3.3	65	4.4	63	4.6	65	5.1	54	4.8	49	4.3	46	4.4	47	4.0	33	2.7
Associate Degree Nursing	34		18		8		25		30		30		22		20		18		22		13	
Nurses Aide Training	16		7		13		2				7						1				2	
Practical Nursing	39		35		29		38		33		28		32		29		27		25		18	
Public Services	22	1.4	29	2.0	55	3.6	64	4.4	62	4.5	48	3.7	39	3.4	33	2.9	32	3.0	34	2.9	37	3.0
Early Childhood	22		29		55		64		62		48		39		33		32		34		37	
Technology	137	8.7	129	8.8	127	8.4	115	7.9	112	8.2	114	8.9	104	9.2	76	6.7	52	4.9	64	5.4	82	6.7
Auto Body Repair & Paint	16		19		26		18		19		18		11		13		7		15		21	
Auto Mechanics Tech	33		39		44		34		35		44		54		36		26		28		31	
Carpentry	25		33		15		13		14		15		8		10		6		4			
Electrical Install & Maint Tech	17		9		15		15		14		12		2									
Electronics Technology	26		17		14		25		17		18		19		10		8		9		15	
Facilities Eng Tech	20		12		13		10		13		7		10		7		5		8		15	
UNCLASSIFIED 5/	557	35.3	457	31.2	373	24.6	318	21.8	189	13.8	160	12.5	145	12.8	238	20.8	183	17.4	278	23.5	267	21.8
Regular	540		450		362		309		178		149		138		224		176		261		241	
Special	17		7		11		9		11		11		7		14		7		17		26	
Concurrents															1				1			
Early Admits	17		7		11		9		11		11		7		13		7		16		26	
NO DATA																					81	6.6

1/ Formerly called "Vocational Ed;" name change effective Fall 2000.
2/ Program terminated, effective Fall 1993.
3/ Program terminated by the UHCC Chancellor in July 1996.
4/ Breakout for Fall 2002 unavailable.
5/ Historical enrollment counts have been revised to include Specials (concurrents and early admits) for all years shown, effective Fall 1999.

APPENDIX A5
HEADCOUNT ENROLLMENT, BY PROGRAM
LEEWARD COMMUNITY COLLEGE
FALL 1992 TO FALL 2002

PROGRAM	1992		1993		1994		1995		1996		1997		1998		1999		2000		2001		2002	
	No.	V%	No.	V%	No.	V%	No.	V%	No.	V%	No.	V%	No.	V%	No.	V%	No.	V%	No.	V%	No.	V%
TOTAL	6,135	100.0	6,473	100.0	6,507	100.0	6,368	100.0	6,014	100.0	5,936	100.0	5,765	100.0	5,570	100.0	5,259	100.0	5,562	100.0	5,918	100.0
GEN & PRE-PROF (Liberal Arts)	4,221	68.8	4,437	68.5	4,558	70.0	4,509	70.8	4,235	70.4	4,191	70.6	4,112	71.3	3,991	71.7	3,779	71.9	3,958	71.2	4,312	72.9
CAREER & TECHNICAL ED 1/	1,117	18.2	1,345	20.8	1,369	21.0	1,310	20.6	1,310	21.8	1,279	21.5	1,264	21.9	1,167	21.0	1,078	20.5	1,112	20.0	1,062	17.9
Business Education	714	11.6	894	13.8	916	14.1	872	13.7	872	14.5	838	14.1	822	14.3	744	13.4	731	13.9	749	13.5	656	11.1
Accounting	335		332		311		315		316		271		230		219		198		204		177	
Commercial Music 2/			9		40		42		54		46		24		8		4		2		2	
Inform & Computer Sci 3/			145		179		177		205		236		297		291		323		363		305	
Management	199		198		168		147		148		103		98		74		75		77		75	
Management (Banking)			2		3		1		1		1		1		1		1		1			
Office Admin & Tech 4/	174		208		215		190		148		176		168		144		120		97		93	
Sales and Marketing 5/											5		3		7		10		5		4	
Secretarial Science 4/	4																					
Stenography	2												1									
Food Services	71	1.2	78	1.2	97	1.5	117	1.8	138	2.3	134	2.3	159	2.8	139	2.5	118	2.2	108	1.9	124	2.1
Public Services	1	<0.1			1	<0.1			4	0.1	32	0.5	47	0.8	61	1.1	53	1.0	56	1.0	39	0.7
Human Services	1				1				4		32		16		7		20		7			
Sub Abuse Counseling 6/													31		54		33		49		39	
Technology	331	5.4	373	5.8	355	5.5	321	5.0	296	4.9	275	4.6	236	4.1	223	4.0	176	3.3	199	3.6	243	4.1
Auto Mechanics Tech	128		148		139		153		158		152		142		151		109		102		140	
Digital Media 7/															1		11		12		26	
Drafting Technology 8/	80		92		98		90		69		57		38		13		2					
Graphic Arts 9/	55		39		20		11		5		1		1									
TV Production	68		94		98		67		64		65		55		58		54		85		77	
UNCLASSIFIED 10/	785	12.8	685	10.6	580	8.9	547	8.6	461	7.7	446	7.5	389	6.7	412	7.4	402	7.6	492	8.8	519	8.8
Regular	748		661		559		509		434		417		355		363		359		466		495	
Special	37		24		21		38		27		29		34		49		43		26		24	
Concurrents	7		1		2		6		4		7		11		10		18		6			
Early Admits	30		23		19		32		23		22		23		39		25		20		24	
NO DATA	12	0.2	6	0.1			2	<0.1	8	0.1	20	0.3									25	0.4

1/ Formerly called "Vocational Ed;" name change effective Fall 2000.
2/ Program approved by UHCC Chancellor in May 1991.
3/ Figure for Fall 1992 not available due to computer error.
4/ Office Admin & Tech program formerly called "Secretarial Science;" name changed by the UH President in March 1989.
5/ Certificate of Completion program added in Spring 1994; AAS program added in Fall 1996.
6/ Certificate of Completion program added in Fall 1996.
7/ Program approved by the UHCC Chancellor in April 1998, effective Fall 1998.
8/ Program terminated by the UH Board of Regents in July 1999.
9/ Program transferred to Honolulu CC by the UH Board of Regents in September 1994, effective Spring 1995.
10/ Historical enrollment counts have been revised to include Specials (concurrents and early admits) for all years shown, effective Fall 1999.

APPENDIX A6
HEADCOUNT ENROLLMENT, BY PROGRAM
MAUI COMMUNITY COLLEGE
FALL 1992 TO FALL 2002

PROGRAM	1992		1993		1994		1995		1996		1997		1998		1999		2000		2001		2002	
	No.	V%	No.	V%	No.	V%	No.	V%	No.	V%	No.	V%	No.	V%	No.	V%	No.	V%	No.	V%	No.	V%
TOTAL	2,713	100.0	2,597	100.0	2,826	100.0	2,765	100.0	2,854	100.0	2,787	100.0	2,849	100.0	2,862	100.0	2,678	100.0	2,699	100.0	2,989	100.0
GEN & PRE-PROF (Liberal Arts)	875	32.3	871	33.5	1,153	40.8	1,094	39.6	1,247	43.7	1,212	43.5	1,188	41.7	1,129	39.4	1,058	39.5	988	36.6	1,291	43.2
CAREER & TECHNICAL ED 1/	830	30.6	1,035	39.9	1,133	40.1	1,208	43.7	1,096	38.4	1,052	37.7	1,121	39.3	1,166	40.7	1,073	40.1	1,064	39.4	838	28.0
Business Education	285	10.5	395	15.2	447	15.8	420	15.2	425	14.9	418	15.0	403	14.1	448	15.7	430	16.1	332	12.3	247	8.3
Accounting	130		151		155		147		126		110		100		109		79		81		34	
Business Careers 2/	40		84		96		99		113		98		87		86		112		99		81	
General Office Training	16		11		5		2		2													
Hotel Operations	71		94		74		66		74		80		91		94		96		53		30	
Office Admin & Tech 3/			43		109		100		108		129		124		158		142		98		102	
Sales & Marketing 2/	21		12		7		6		2		1		1		1		1		1			
Secretarial Science 3/	7				1																	
Food Services	51	1.9	70	2.7	74	2.6	128	4.6	137	4.8	130	4.7	150	5.3	145	5.1	133	5.0	101	3.7	63	2.1
Food Service	51		70		73		127		137		130		150		145		133		101		63	
Food Serv: Dining Room					1		1															
Health Services	125	4.6	146	5.6	97	3.4	137	5.0	85	3.0	68	2.4	77	2.7	56	2.0	75	2.8	180	6.7	153	5.1
Associate Degree Nursing	62		62		68		82		46		38		36		20		62		125		132	
Nurses Aide Training	2		15		10		8		8		3		4		7		5		6		2	
Practical Nursing	61		69		19		47		31		27		37		29		8		49		19	
Public Services	152	5.6	171	6.6	230	8.1	256	9.3	222	7.8	206	7.4	238	8.4	223	7.8	174	6.5	189	7.0	181	6.1
Admin of Justice	49		52		46		55		47		44		47		48		39		33		30	
Human Services	103		119		184		201		175		162		191		175		135		156		151	
Technology	217	8.0	253	9.7	285	10.1	267	9.7	227	8.0	230	8.3	253	8.9	294	10.3	261	9.7	262	9.7	194	6.5
Agriculture	35		52		63		41		32		31		38		45		33		35		27	
Auto Body Repair & Paint	19		37		30		23		26		13		15		12		15		16		18	
Auto Mechanics Tech	33		41		61		52		58		68		67		60		42		44		46	
Building Maintenance Tech	19		14		29		59		46		38		49		38		24		24		15	
Carpentry	25		18		12		13		13		14		12		10		6		20		12	
Drafting Technology	17		13		17		14		6		8		8		7		6		10		3	
Elec & Comp Eng Tech 4/											12		40		85		99		82		57	
Fashion Technology	46		66		53		42		39		40		21		32		32		27		6	
Welding Technology	23		12		20		23		7		6		3		5		4		4		10	
UNCLASSIFIED 5/	985	36.3	657	25.3	537	19.0	456	16.5	508	17.8	523	18.8	539	18.9	567	19.8	547	20.4	647	24.0	641	21.4
Regular	960		638		520		431		469		480		487		521		500		606		603	
Special	25		19		17		25		39		43		52		46		47		41		38	
Concurrents															4		2		5			
Early Admits	25		19		17		25		39		43		52		42		44		36		38	
Other																	1					
NO DATA	23	0.8	34	1.3	3	0.1	7	0.3	3	0.1			1	<0.1							219	7.3

1/ Formerly called "Vocational Ed;" name change effective Fall 2000.
2/ Business Careers formerly called "Sales & Marketing;" name change approved by the UH President in June 1990.
3/ Office Admin & Tech program formerly called "Secretarial Science;" name change approved by the UH President in January 1989.
4/ Program added by the UH Board of Regents in July 1996, effective Fall 1996.
5/ Historical enrollment counts have been revised to include Specials (concurrents and early admits) for all years shown, effective Fall 1999.

APPENDIX A7
HEADCOUNT ENROLLMENT, BY PROGRAM
WINDWARD COMMUNITY COLLEGE
FALL 1992 TO FALL 2002

PROGRAM	1992		1993		1994		1995		1996		1997		1998		1999		2000		2001		2002	
	No.	V%	No.	V%	No.	V%	No.	V%	No.	V%	No.	V%	No.	V%	No.	V%	No.	V%	No.	V%	No.	V%
TOTAL	1,787	100.0	1,642	100.0	1,767	100.0	1,674	100.0	1,518	100.0	1,513	100.0	1,491	100.0	1,514	100.0	1,451	100.0	1,554	100.0	1,761	100.0
GEN & PRE-PROF (Liberal Arts)	1,345	75.3	1,266	77.1	1,398	79.1	1,354	81	1,238	81.6	1,252	82.7	1,246	83.6	1,307	86.3	1,244	85.7	1,336	86.0	1,526	86.7
CAREER & TECHNICAL ED 1/	150	8.4	170	10.4	145	8.2	121	7	111	7.3	98	6.5	75	5.0	73	4.8	48	3.3	22	1.4	19	1.1
Business Education	111	6.2	102	6.2	105	5.9	92	6	88	5.8	82	5.4	53	3.6	44	2.9	29	2.0	7	0.5	1	0.1
Accounting 2/	47		47		51		52		44		44		10		2		2		1			
Business Tech 3/													29		41		26		6		1	
Clerical Typing 4/	3		2		1																	
Data Processing 5/	2		5		8		3		3		3		1									
Finance 6/	9		7		8		7		7		2											
Information & Comp Sci 7/											3		2									
Office Admin & Tech 8/			40		36		30		34		30		11		1		1					
Secretarial Science 9/	50		1																			
Stenography 10/					1																	
Technology	39	2.2	68	4.1	40	2.3	29	2	23	1.5	16	1.1	22	1.5	29	1.9	19	1.3	15	1.0	18	1.0
Agriculture	18		36		27		26		23		16		22		28		19		14		16	
Automotive Tech 11/	21		32		13		3															
Plant Landscaping 12/															1				1		2	
UNCLASSIFIED 13/	292	16.3	206	12.5	214	12.1	198	12	169	11.1	163	10.8	168	11.3	134	8.9	159	11.0	196	12.6	183	10.4
Regular	287		199		210		195		168		158		157		128		154		190		175	
Special	5		7		4		3		1		5		11		6		5		6		8	
Concurrents			1		1		2		1		2				3		3		1			
Early Admits	5		6		3		1				3		11		3		2		5		8	
NO DATA					10	0.6	1	0.1					2	0.1							33	1.9

1/ Formerly called "Vocational Ed;" name change effective Fall 2000.
2/ Program terminated by the UH Board of Regents in July 1997.
3/ Program added by the UH Board of Regents in July 1997, effective Fall 1997; stopped out from July 2000-01; terminated by the UH Board of Regents in May 2002, effective Spring 2002.
4/ Program terminated, effective Fall 1993.
5/ Program name changed to Information & Computer Science in Fall 1995.
6/ Associate in Applied Sci and Cert of Achievement programs terminated by the UH Board of Regents in July 1997; Cert of Completion terminated by the UHCC Chancellor in August 1997.
7/ Formerly called "Data Processing." Cert of Completion terminated by the UHCC Chancellor in August 1997, effective Fall 1997.
8/ Formerly called "Secretarial Science;" name change approved by the UH President in January 1989; Associate in Applied Sci and Cert of Achievement programs terminated by the UH Board of Regents in July 1997; Cert of Completion terminated by UHCC Chancellor in August 1997.
9/ Program name changed to Office Admin & Tech by the UH President in January 1989.
10/ Program name changed to Office Admin & Tech by the UHCC Chancellor in December 1991, effective Fall 1992.
11/ Progam stopped out from 1994-96. Program terminated by the UH Board of Regents in September 1996.
12/ Program approved by the UHCC Chancellor in July 1991.
13/ Historical enrollment counts have been revised to include Specials (concurrents and early admits) for all years shown, effective Fall 1999.

APPENDIX B
SELECTED CHARACTERISTICS OF CREDIT STUDENTS
UNIVERSITY OF HAWAI'I, COMMUNITY COLLEGES
FALL 1998 to FALL 2002

SELECTED CHARACTERISTICS	FALL 1998		FALL 1999		FALL 2000		FALL 2001		FALL 2002		
	No.	V%	No.	V%	No.	V%	No.	V%	No.	V%	% Chge
TOTAL	24,909	100.0	25,390	100.0	23,777	100.0	24,809	100.0	25,593	100.0	3.2
GENDER:											
Men	11,009	44.2	11,306	44.5	10,576	44.5	10,905	44.0	10,961	42.8	0.5
Women	13,900	55.8	14,084	55.5	13,201	55.5	13,904	56.0	14,542	56.8	4.6
No Data									90	0.4	
EDUCATIONAL OBJECTIVE:											
Associate in Arts	13,710	55.0	14,067	55.4	13,324	56.0	13,675	55.1	14,446	56.4	5.6
Associate in Science	7,526	30.3	7,689	30.3	7,238	30.5	7,329	29.6	7,003	27.4	-4.4
Associate in Science 1/	1,985	8.0	1,599	6.3	1,398	5.9	1,483	6.0			
Associate in Sci - Transfer 1/	2,766	11.1	2,595	10.2	2,703	11.4	2,796	11.3	3,677	14.4	31.5
Associate in Applied Science	2,775	11.1	3,495	13.8	3,137	13.2	3,050	12.3	3,326	13.0	9.0
Associate in Tech Studies 2/	11	<0.1	28	0.1	18	0.1	41	0.2			
Cert of Achievement	889	3.6	906	3.6	759	3.2	700	2.8	536	2.1	-23.4
Cert of Completion	522	2.1	505	2.0	425	1.8	376	1.5	338	1.3	-10.1
Unclassified 3/	2,217	8.9	2,168	8.5	2,007	8.4	2,687	10.8	2,715	10.6	1.0
No Data	34	0.1	27	0.1	6	<0.1	1	<0.1	555	2.2	
MAJOR PROGRAM AREA:											
General & Pre-Professional Ed	13,705	55.0	14,067	55.4	13,324	56.0	13,675	55.1	14,446	56.4	5.6
Career & Technical Ed 4/	8,953	36.0	9,128	36.0	8,440	35.6	8,446	34.1	7,877	30.8	-6.7
Unclassified 3/	2,217	8.9	2,168	8.5	2,007	8.4	2,687	10.8	2,715	10.6	1.0
No Data	34	0.1	27	0.1	6	<0.1	1	<0.1	555	2.2	
ATTENDANCE STATUS:											
Full-Time	10,964	44.0	11,082	43.6	10,556	44.4	10,636	42.9	10,779	42.1	1.3
Part-Time	13,696	55.0	14,079	55.5	13,214	55.6	14,173	57.1	14,771	57.7	4.2
Zero SSH 5/	249	1.0	229	0.9	7	<0.1			43	0.2	
TOTAL SSH TAKEN	227,828		230,065		218,795		222,135		229,683		3.4
Full-Time	147,302		147,914		140,900		139,082		140,981		1.4
Part-Time	80,526		82,151		77,895		83,053		88,702		6.8
AVERAGE SSH TAKEN		9.2		9.1		9.2		9.0		9.0	
Full-Time Students		13.4		13.3		13.3		13.1		13.1	
Part-Time Students		5.9		5.8		5.9		5.9		6.0	
FTE STUDENT ENROLLMENT	15,186		15,336		14,584		14,808		15,313		3.4
Full-Time	9,821		9,862		9,395		9,273		9,399		1.4
Part-Time	5,365		5,474		5,189		5,535		5,914		6.8
General & Pre-Professional	8,520		8,633		8,310		8,381		8,859		5.7
Career & Technical Ed 4/	5,829		5,898		5,500		5,387		5,090		-5.5
Unclassified	812		796		772		1,040		1,036		-0.4
No Data	25		9		2		<1		328		
EDUCATIONAL LEVEL:											
Freshmen	13,667	54.9	14,206	56.0	13,144	55.3	13,506	54.5	13,665	53.4	1.2
Sophomores	8,991	36.1	8,989	35.4	8,620	36.3	8,615	34.7	8,658	33.8	0.5
Unclassified	2,217	8.9	2,168	8.5	2,007	8.4	2,687	10.8	2,715	10.6	1.0
No Data	34	0.1	27	0.1	6	<0.1	1	<0.1	555	2.2	
PERMANENT HOME ADDRESS:											
Hawai'i	24,410	98.0	24,580	96.8	23,159	97.4	24,213	97.6	21,660	84.6	-10.5
Other U.S.	281	1.1	510	2.0	444	1.9	431	1.7	349	1.4	-19.0
Foreign and No Data	218	0.9	300	1.2	174	0.7	165	0.7	3,584	14.0	
LOCAL ADDRESS:											
O'ahu	18,296	73.5	18,747	73.8	17,522	73.7	18,306	73.8	18,579	72.5	1.5
Honolulu	8,104	32.5	8,295	32.7	7,812	32.9	8,068	32.5	8,161	31.8	1.2
Leeward	7,490	30.1	7,781	30.6	7,198	30.3	7,592	30.6	7,687	30.0	1.3
Windward	2,702	10.8	2,671	10.5	2,512	10.6	2,646	10.7	2,731	10.7	3.2
Hawai'i	2,200	8.8	2,177	8.6	1,995	8.4	2,009	8.1	2,093	8.2	4.2
Maui County	2,815	11.3	2,824	11.1	2,640	11.1	2,633	10.6	2,914	11.4	10.7
Kaua'i	1,135	4.6	1,137	4.5	1,052	4.4	1,171	4.7	1,177	4.6	0.5
Neighbor Islands	378	1.5	425	1.7	500	2.1	591	2.4	637	2.5	7.8
No Data	85	0.3	80	0.3	68	0.3	99	0.4	193	0.8	

APPENDIX B (cont.)

SELECTED CHARACTERISTICS	FALL 1998 No.	FALL 1998 V%	FALL 1999 No.	FALL 1999 V%	FALL 2000 No.	FALL 2000 V%	FALL 2001 No.	FALL 2001 V%	FALL 2002 No.	FALL 2002 V%	FALL 2002 % Chge
TUITION STATUS:											
Residents	23,053	92.5	22,964	90.4	21,500	90.4	22,308	89.9	23,200	90.6	4.0
Resident	22,851	91.7	22,793	89.8	21,361	89.8	22,144	89.3	23,007	89.9	3.9
Resident Converted	202	0.8	171	0.7	139	0.6	164	0.7	193	0.8	17.7
Non-Residents	1,855	7.5	2,426	9.6	2,277	9.6	2,501	10.1	2,392	9.4	-4.4
Not Exempted	657	2.6	700	2.8	795	3.3	867	3.5	909	3.6	4.8
Exempted	1,198	4.8	1,726	6.8	1,482	6.2	1,634	6.6	1,483	5.8	-9.2
Military	752	3.0	1,311	5.2	1,127	4.7	1,214	4.9	1,101	4.3	-9.3
Faculty / Staff	42	0.2	39	0.2	35	0.1	39	0.2	28	0.1	-28.2
Institutional 6/	283	1.1	276	1.1	230	1.0	273	1.1	9	<0.1	-96.7
Student Exchange	6	<0.1	4	<0.1	1	<0.1	1	<0.1			
Pacific-Asian 6/	2	<0.1	3	<0.1					239	0.9	
East-West Center	1	<0.1	1	<0.1			1	<0.1	2	<0.1	100.0
Ethnic Hawaiian	112	0.4	92	0.4	89	0.4	106	0.4	104	0.4	-1.9
No Data	1	<0.1							1	<0.1	
AGE:											
Mean Age (in years)	26.0		26.1		26.2		26.3		26.3		
Under 18	848	3.4	856	3.4	758	3.2	801	3.2	853	3.3	6.5
18-19	5,964	23.9	6,168	24.3	5,737	24.1	5,758	23.2	6,027	23.5	4.7
20-21	4,404	17.7	4,440	17.5	4,327	18.2	4,604	18.6	4,804	18.8	4.3
22-24	3,863	15.5	3,889	15.3	3,621	15.2	3,697	14.9	3,862	15.1	4.5
25-29	3,631	14.6	3,636	14.3	3,113	13.1	3,341	13.5	3,269	12.8	-2.2
30-34	1,995	8.0	2,096	8.3	2,042	8.6	2,123	8.6	2,134	8.3	0.5
35-59	4,039	16.2	4,108	16.2	3,980	16.7	4,293	17.3	4,379	17.1	2.0
60 and over	164	0.7	194	0.8	164	0.7	188	0.8	194	0.8	3.2
No Data	1	<0.1	3	<0.1	35	0.1	4	<0.1	71	0.3	
CITIZENSHIP:											
United States	22,574	90.6	23,095	91.0	21,621	90.9	22,606	91.1	277	1.1	
Other	2,333	9.4	2,293	9.0	2,154	9.1	2,203	8.9	12	<0.1	
No Data 7/	2	<0.1	2	<0.1	2	<0.1			25,304	98.9	
NON-RESIDENT ALIEN 8/	545	2.2	561	2.2	560	2.4	625	2.5	687	2.7	9.9
REGISTRATION STATUS:											
Continuing	13,996	56.2	14,235	56.1	13,549	56.9	13,387	54.0	13,930	54.4	4.1
Returning	1,774	7.1	1,959	7.7	1,940	8.2	2,276	9.2	2,303	9.0	1.2
First-Time	6,178	24.8	6,176	24.3	5,253	22.1	5,661	22.8	5,602	21.9	-1.0
Transfer	2,955	11.9	3,019	11.9	3,034	12.8	3,484	14.0	3,758	14.7	7.9
No Data	6	<0.1	1	<0.1	1	<0.1	1	<0.1			
ENTERING STUDENTS	10,907	43.8	11,154	43.9	10,227	43.0	11,421	46.0	11,663	45.6	2.1
First-Time	6,178	24.8	6,176	24.3	5,253	22.1	5,661	22.8	5,602	21.9	-1.0
Freshmen	5,309	21.3	5,346	21.1	4,582	19.3	4,792	19.3	4,757	18.6	-0.7
Other Undergraduates	869	3.5	830	3.3	671	2.8	869	3.5	845	3.3	-2.8
Transfer	2,955	11.9	3,019	11.9	3,034	12.8	3,484	14.0	3,758	14.7	7.9
From UH Campuses	1,776	7.1	1,808	7.1	1,795	7.5	1,999	8.1	1,666	6.5	-16.7
From Non-UH Campuses	1,120	4.5	1,156	4.6	1,171	4.9	1,447	5.8	1,060	4.1	-26.7
Institution Not Identified 9/	59	0.2	55	0.2	68	0.3	38	0.2	1,032	4.0	
Returning	1,774	7.1	1,959	7.7	1,940	8.2	2,276	9.2	2,303	9.0	1.2
ETHNICITY:											
Asian / Pacific Islander	16,769	67.3	16,745	66.0	15,731	66.2	16,079	64.8	16,624	65.0	3.4
Japanese	4,097	16.4	3,906	15.4	3,782	15.9	3,880	15.6	3,859	15.1	-0.5
Chinese	1,347	5.4	1,316	5.2	1,221	5.1	1,227	4.9	1,194	4.7	-2.7
Korean	593	2.4	593	2.3	578	2.4	597	2.4	585	2.3	-2.0
Filipino	4,689	18.8	4,622	18.2	4,293	18.1	4,282	17.3	4,558	17.8	6.4
Hawaiian / Part-Hawn	4,174	16.8	4,410	17.4	4,053	17.0	4,133	16.7	4,348	17.0	5.2
Pacific Islander	586	2.4	578	2.3	560	2.4	621	2.5	613	2.4	-1.3
Other Asian	458	1.8	447	1.8	397	1.7	425	1.7	477	1.9	12.2
Mixed Asian / Pac Islander	825	3.3	873	3.4	847	3.6	914	3.7	990	3.9	8.3
Hispanic	533	2.1	609	2.4	558	2.3	667	2.7	617	2.4	-7.5
Puerto Rican	147	0.6	160	0.6	153	0.6	177	0.7	145	0.6	-18.1
Other Hispanic	216	0.9	252	1.0	222	0.9	280	1.1	256	1.0	-8.6
Mixed Hispanic	170	0.7	197	0.8	183	0.8	210	0.8	216	0.8	2.9
Caucasian	4,160	16.7	4,373	17.2	4,011	16.9	4,331	17.5	4,362	17.0	0.7
Portuguese	376	1.5	329	1.3	345	1.5	326	1.3	335	1.3	2.8
Other Caucasian	3,784	15.2	4,044	15.9	3,666	15.4	4,005	16.1	4,027	15.7	0.5

APPENDIX B (cont.)

SELECTED CHARACTERISTICS	FALL 1998		FALL 1999		FALL 2000		FALL 2001		FALL 2002		
	No.	V%	No.	V%	No.	V%	No.	V%	No.	V%	% Chge
African American	283	1.1	390	1.5	341	1.4	388	1.6	326	1.3	-16.0
Amer Indian / Alaska Native	74	0.3	87	0.3	79	0.3	87	0.4	95	0.4	9.2
Mixed Ethnic Background	2,893	11.7	2,981	11.8	2,853	12.0	3,044	12.1	3,086	12.0	1.4
No Response	197	0.8	205	0.8	204	0.9	213	0.9	483	1.9	

1/ In March 1996, the Associate in Science degree was replaced by the AS-Transfer, a baccalaureate leading credential. Some campuses may have continued to use the old coding beyond that date. Migration to the new student registration system in Fall 2002 completed this changeover.
2/ Data for Fall 2002 unavailable.
3/ Includes Specials (concurrents and early admits) for all years shown.
4/ Formerly called "Vocational Ed;" name change effective Fall 2000. Industrial Ed moved from Liberal Arts to Public Services in Career and Technical Ed; numbers for all prior years have been adjusted.
5/ Students with zero SSH are students auditing courses for no credit, attending remedial non-credit courses or waiting for courses not currently offered. Zero SSH data no longer counted, effective Fall 2000. (The 7 records shown for Fall 2000 were due to the late completion of a program modification. The 43 records shown for Fall 2002 were due to a data processing error.)
6/ Migration to a new student registration system in Fall 2002 resulted in a movement of counts from the Institutional tuition category to the Pacific-Asian.
7/ Data on Citizenship not available for Fall 2002.
8/ Shows sum of students with student and other visas; excludes students with immigrant visas.
9/ Migration to a new student registration system in Fall 2002 resulted in a large increase in no data on previous college.

Note: In Fall 2002, the UHCC campuses migrated to a new student registration system. Caution is advised when comparing numbers across years.

APPENDIX B1
SELECTED CHARACTERISTICS OF CREDIT STUDENTS
HAWAIʻI COMMUNITY COLLEGE
FALL 1998 to FALL 2002

SELECTED CHARACTERISTICS	FALL 1998		FALL 1999		FALL 2000		FALL 2001		FALL 2002		
	No.	V%	No.	V%	No.	V%	No.	V%	No.	V%	% Chge
TOTAL	2,308	100.0	2,279	100.0	2,090	100.0	2,075	100.0	2,182	100.0	5.2
GENDER:											
Men	937	40.6	895	39.3	793	37.9	787	37.9	805	36.9	2.3
Women	1,371	59.4	1,384	60.7	1,297	62.1	1,288	62.1	1,367	62.6	6.1
No Data									10	0.5	
EDUCATIONAL OBJECTIVE:											
Associate in Arts	931	40.3	890	39.1	865	41.4	848	40.9	865	39.7	2.0
Associate in Science	1,069	46.4	1,097	48.2	987	47.2	1,012	48.8	1,046	47.9	3.4
Associate in Science 1/	392	17.0	373	16.4	330	15.8	385	18.6			
Associate in Sci - Transfer 1/			19	0.8	59	2.8	74	3.6	481	22.0	
Associate in Applied Science	677	29.3	705	30.9	598	28.6	553	26.7	565	25.9	2.2
Cert of Achievement	72	3.1	90	3.9	73	3.5	61	2.9	91	4.2	49.2
Cert of Completion	85	3.7	84	3.7	66	3.2	64	3.1	73	3.3	14.1
Unclassified 2/	151	6.5	117	5.1	99	4.7	90	4.3	93	4.3	3.3
No Data			1	<0.1					14	0.6	
MAJOR PROGRAM AREA:											
General & Pre-Professional Ed	931	40.3	890	39.1	865	41.4	848	40.9	865	39.6	2.0
Career & Technical Ed 3/	1,226	53.2	1,271	55.8	1,126	53.9	1,137	54.8	1,210	55.5	6.4
Unclassified 2/	151	6.5	117	5.1	99	4.7	90	4.3	93	4.3	3.3
No Data			1	<0.1					14	0.6	
ATTENDANCE STATUS:											
Full-Time	1,307	56.6	1,303	57.2	1,142	54.6	1,096	52.8	1,093	50.1	-0.3
Part-Time	1,000	43.4	976	42.8	948	45.4	979	47.2	1,089	49.9	11.2
Zero SSH 4/	1	<0.1									
TOTAL SSH TAKEN	23,893		23,447		21,475		20,678		21,444		3.7
Full-Time	17,979		17,767		15,659		14,784		14,830		0.3
Part-Time	5,914		5,680		5,816		5,894		6,614		12.2
AVERAGE SSH TAKEN		10.4		10.3		10.3		10.0		9.8	
Full-Time Students		13.8		13.6		13.7		13.5		13.6	
Part-Time Students		5.9		5.8		6.1		6.0		6.1	
FTE STUDENT ENROLLMENT	1,593		1,564		1,432		1,378		1,431		3.8
Full-Time	1,199		1,184		1,044		986		989		0.3
Part-Time	394		380		388		392		442		12.8
No Data											
General & Pre-Professional	633		596		589		551		554		0.5
Career & Technical Ed 3/	922		930		811		802		839		4.6
Unclassified	38		37		32		25		30		20.0
No Data			1						8		
EDUCATIONAL LEVEL:											
Freshmen	1,240	53.8	1,242	54.6	1,139	54.5	1,131	54.5	1,230	56.4	8.8
Sophomores	917	39.7	919	40.3	852	40.8	854	41.2	845	38.7	-1.1
Unclassified	151	6.5	117	5.1	99	4.7	90	4.3	93	4.3	3.3
No Data			1	<0.1					14	0.6	
PERMANENT HOME ADDRESS:											
Hawaiʻi	2,252	97.6	2,211	97.0	2,032	97.2	2,036	98.1	1,920	88.0	-5.7
Other U.S.	30	1.3	38	1.7	40	1.9	22	1.1	23	1.1	4.5
Foreign & No Data	26	1.1	30	1.3	18	0.9	17	0.8	239	11.0	
LOCAL ADDRESS:											
Hawaiʻi	2,200	95.3	2,177	95.5	1,995	95.5	2,009	96.8	2,093	95.9	4.2
Hilo	1,191	51.6	1,172	51.4	1,009	48.3	1,013	48.8	1,041	47.7	2.8
Kohala	142	6.2	123	5.4	134	6.4	154	7.4	143	6.6	-7.1
Kona	255	11.0	233	10.2	253	12.1	268	12.9	267	12.2	-0.4
Hamakua	61	2.6	55	2.4	76	3.6	49	2.4	59	2.7	20.4
Kau	67	2.9	67	2.9	55	2.6	58	2.8	63	2.9	8.6
Puna	484	21.0	527	23.1	468	22.4	467	22.5	520	23.8	11.3
Other Neighbor Islands	82	3.6	82	3.6	71	3.4	50	2.4	78	3.6	56.0
No Data	26	1.1	20	0.9	24	1.1	16	0.8	11	0.5	
TUITION STATUS:											
Residents	2,122	91.9	2,100	92.1	1,938	92.7	1,946	93.8	2,071	94.9	6.4
Resident	2,116	91.7	2,093	91.8	1,932	92.4	1,943	93.6	2,061	94.5	6.1
Resident Converted	6	0.3	7	0.3	6	0.3	3	0.1	10	0.5	233.3
Non-Residents	186	8.1	179	7.9	152	7.3	129	6.2	110	5.1	-14.7
Not Exempted	57	2.5	67	2.9	65	3.1	49	2.4	48	2.2	-2.0
Exempted	129	5.6	112	4.9	87	4.2	80	3.9	62	2.8	-22.5

APPENDIX B1 (cont.)

SELECTED CHARACTERISTICS	FALL 1998 No.	FALL 1998 V%	FALL 1999 No.	FALL 1999 V%	FALL 2000 No.	FALL 2000 V%	FALL 2001 No.	FALL 2001 V%	FALL 2002 No.	FALL 2002 V%	% Chge
Military	3	0.1	7	0.3	5	0.2	7	0.3	2	0.1	-71.4
Faculty / Staff	3	0.1	2	0.1			1	<0.1	1	<0.1	
Institutional 5/	92	4.0	77	3.4	66	3.2	56	2.7			
Student Exchange	1	<0.1	3	0.1							
Pacific-Asian 5/	2	0.1	3	0.1					43	2.0	
Ethnic Hawaiian	28	1.2	20	0.9	16	0.8	16	0.8	16	0.7	0.0
No Data									1	<0.1	
AGE:											
Mean Age (in years)	26.8		26.7		27.2		27.8		27.7		
Under 18	95	4.1	89	3.9	92	4.4	68	3.3	85	3.9	25.0
18-19	576	25.0	575	25.2	518	24.8	493	23.8	499	22.9	1.2
20-21	368	15.9	356	15.6	324	15.5	335	16.1	355	16.3	6.0
22-24	301	13.0	313	13.7	272	13.0	243	11.7	287	13.2	18.1
25-29	289	12.5	291	12.8	245	11.7	255	12.3	252	11.5	-1.2
30-34	182	7.9	172	7.5	170	8.1	160	7.7	167	7.7	4.4
35-59	480	20.8	468	20.5	453	21.7	509	24.5	516	23.6	1.4
60 and over	16	0.7	15	0.7	15	0.7	12	0.6	16	0.7	33.3
No Data	1	<0.1			1	<0.1			5	0.2	
CITIZENSHIP:											
United States	2,103	91.1	2,082	91.4	1,926	92.2	1,922	92.6	10	0.5	
Other	205	8.9	197	8.6	164	7.8	153	7.4	2	0.1	
No Data 6/									2,170	99.4	
NON-RESIDENT ALIEN 7/	30	1.3	35	1.5	30	1.4	26	1.3	63	2.9	142.3
REGISTRATION STATUS:											
Continuing	1,231	53.3	1,221	53.6	1,113	53.3	1,109	53.5	1,179	54.0	6.3
Returning	159	6.9	179	7.9	167	8.0	204	9.8	207	9.5	1.5
First-Time	764	33.1	712	31.2	628	30.0	593	28.6	574	26.3	-3.2
Transfer	154	6.7	167	7.3	182	8.7	169	8.1	222	10.2	31.4
ENTERING STUDENTS	1,077	46.7	1,058	46.4	977	46.7	966	46.6	1,003	46.0	3.8
First-Time	764	33.1	712	31.2	628	30.0	593	28.6	574	26.3	-3.2
Freshmen	618	26.8	612	26.9	540	25.8	515	24.8	536	24.6	4.1
Other Undergraduates	146	6.3	100	4.4	88	4.2	78	3.8	38	1.7	-51.3
Transfer	154	6.7	167	7.3	182	8.7	169	8.1	222	10.2	31.4
From UH Campuses	77	3.3	99	4.3	109	5.2	93	4.5	103	4.7	10.8
From Non-UH Campuses	56	2.4	64	2.8	72	3.4	73	3.5	49	2.2	-32.9
Institution Not Identified 8/	21	0.9	4	0.2	1	<0.1	3	0.1	70	3.2	
Returning	159	6.9	179	7.9	167	8.0	204	9.8	207	9.5	1.5
ETHNICITY:											
Asian / Pacific Islander	1,429	61.9	1,408	61.8	1,278	61.1	1,241	59.8	1,309	60.0	5.5
Japanese	266	11.5	239	10.5	238	11.4	196	9.4	203	9.3	3.6
Chinese	18	0.8	30	1.3	18	0.9	18	0.9	20	0.9	11.1
Korean	23	1.0	20	0.9	16	0.8	22	1.1	15	0.7	-31.8
Filipino	301	13.0	276	12.1	249	11.9	257	12.4	293	13.4	14.0
Hawaiian / Part-Hawn	677	29.3	708	31.1	641	30.7	631	30.4	662	30.3	4.9
Pacific Islander	93	4.0	71	3.1	72	3.4	63	3.0	58	2.7	-7.9
Other Asian	11	0.5	10	0.4	12	0.6	18	0.9	17	0.8	-5.6
Mixed Asian / Pac Islander	40	1.7	54	2.4	32	1.5	36	1.7	41	1.9	13.9
Hispanic	37	1.6	35	1.5	42	2.0	54	2.6	50	2.3	-7.4
Puerto Rican	17	0.7	10	0.4	18	0.9	20	1.0	16	0.7	-20.0
Other Hispanic	5	0.2	12	0.5	14	0.7	16	0.8	13	0.6	-18.8
Mixed Hispanic	15	0.6	13	0.6	10	0.5	18	0.9	21	1.0	16.7
Caucasian	430	18.6	408	17.9	406	19.4	419	20.2	444	20.3	6.0
Portuguese	70	3.0	67	2.9	73	3.5	69	3.3	59	2.7	-14.5
Other Caucasian	360	15.6	341	15.0	333	15.9	350	16.9	385	17.6	10.0
African American	16	0.7	13	0.6	11	0.5	13	0.6	10	0.5	-23.1
Amer Indian / Alaska Native	10	0.4	16	0.7	10	0.5	13	0.6	9	0.4	-30.8
Mixed Ethnic Background	220	9.6	227	10.0	194	9.4	179	8.7	201	9.2	12.3
No Response	166	7.2	172	7.5	149	7.1	156	7.5	159	7.3	

1/ In March 1996, the Associate in Science degree was replaced by the AS-Transfer, a baccalaureate leading credential. Some campuses may have continued to use the old coding beyond that date. Migration to the new student registration system in Fall 2002 completed this changeover.
2/ Includes Specials (concurrents and early admits) for all years shown.
3/ Formerly called "Vocational Ed;" name change effective Fall 2000.
4/ Students with zero SSH are students auditing courses for no credit, attending remedial non-credit courses or waiting for courses not currently offered. Zero SSH data no longer counted, effective Fall 2000.
5/ Migration to a new student registration system in Fall 2002 resulted in a movement of counts from the Institutional tuition category to the Pacific-Asian.
6/ Data on Citizenship not available for Fall 2002.
7/ Shows sum of students with student and other visas; excludes students with immigrant visas.
8/ Migration to a new student registration system in Fall 2002 resulted in a large increase in no data on previous college.

APPENDIX B2
SELECTED CHARACTERISTICS OF CREDIT STUDENTS
HONOLULU COMMUNITY COLLEGE
FALL 1998 to FALL 2002

SELECTED CHARACTERISTICS	FALL 1998		FALL 1999		FALL 2000		FALL 2001		FALL 2002		
	No.	V%	No.	V%	No.	V%	No.	V%	No.	V%	% Chge
TOTAL	4,124	100.0	4,769	100.0	4,487	100.0	4,653	100.0	4,478	100.0	-3.8
GENDER:											
Men	2,369	57.4	2,791	58.5	2,585	57.6	2,678	57.6	2,545	56.8	-5.0
Women	1,755	42.6	1,978	41.5	1,902	42.4	1,975	42.4	1,892	42.3	-4.2
No Data									41	0.9	
EDUCATIONAL OBJECTIVE:											
Associate in Arts	1,303	31.6	1,709	35.8	1,589	35.4	1,657	35.6	1,535	34.3	-7.4
Associate in Science	2,265	54.9	2,643	55.5	2,546	56.8	2,617	56.3	2,506	56.0	-4.2
Associate in Science 1/							11	0.2			
Associate in Sci - Transfer 1/	701	17.0	536	11.2	721	16.1	845	18.2	791	17.7	-6.4
Associate in Applied Science	1,564	37.9	2,107	44.2	1,825	40.7	1,761	37.8	1,715	38.3	-2.6
Cert of Achievement	177	4.3	111	2.3	76	1.7	64	1.4	66	1.5	3.1
Cert of Completion			3	0.1	2	<0.1			14	0.3	
Unclassified 2/	350	8.5	277	5.8	268	6.0	314	6.7	284	6.3	-9.6
No Data	29	0.7	26	0.5	6	0.1	1	<0.1	73	1.6	
MAJOR PROGRAM AREA:											
General & Pre-Professional Ed	1,298	31.5	1,709	35.8	1,589	35.4	1,657	35.6	1,535	34.3	-7.4
Career & Technical Ed 3/	2,447	59.3	2,757	57.9	2,624	58.5	2,681	57.7	2,586	57.8	-3.5
Unclassified 2/	350	8.5	277	5.8	268	6.0	314	6.7	284	6.3	-9.6
No Data	29	0.7	26	0.5	6	0.1	1	<0.1	73	1.6	
ATTENDANCE STATUS:											
Full-Time	1,827	44.3	1,991	41.7	1,927	42.9	1,783	38.3	1,714	38.3	-3.9
Part-Time	2,271	55.1	2,778	58.3	2,553	56.9	2,870	61.7	2,764	61.7	-3.7
Zero SSH 4/	26	0.6			7	0.2					
TOTAL SSH TAKEN	38,361		42,742		40,831		40,641		39,945		-1.7
Full-Time	24,999		27,267		26,303		23,865		22,801		-4.5
Part-Time	13,362		15,475		14,528		16,776		17,144		2.2
AVERAGE SSH TAKEN		9.4		9.0		9.1		8.7		8.9	
Full-Time Students		13.7		13.7		13.6		13.4		13.3	
Part-Time Students		5.9		5.6		5.7		5.8		6.2	
FTE STUDENT ENROLLMENT	2,556		2,849		2,722		2,709		2,663		-1.7
Full-Time	1,666		1,818		1,754		1,591		1,520		-4.5
Part-Time	890		1,031		968		1,118		1,143		2.2
General & Pre-Professional	783		944		891		912		846		-7.2
Career & Technical Ed 3/	1,615		1,800		1,735		1,697		1,686		-0.6
Unclassified	136		97		94		100		93		-7.0
No Data	22		8		2		<1		38		
EDUCATIONAL LEVEL:											
Freshmen	2,308	56.0	2,872	60.3	2,625	58.5	2,779	59.8	2,567	57.4	-7.6
Sophomores	1,437	34.8	1,594	33.4	1,588	35.4	1,559	33.5	1,554	34.7	-0.3
Unclassified	350	8.5	277	5.8	268	6.0	314	6.7	284	6.3	-9.6
No Data	29	0.7	26	0.5	6	0.1	1	<0.1	73	1.6	
PERMANENT HOME ADDRESS:											
Hawai'i	4,026	97.6	4,379	91.8	4,230	94.3	4,442	95.5	3,802	84.9	-14.4
Other U.S.	74	1.8	291	6.1	228	5.1	188	4.0	98	2.2	-47.9
Foreign & No Data	24	0.6	99	2.1	29	0.6	23	0.5	578	12.9	
LOCAL ADDRESS:											
Honolulu	2,297	55.7	2,474	51.9	2,384	53.1	2,390	51.4	2,342	52.3	-2.0
Leeward	1,197	29.0	1,653	34.7	1,464	32.6	1,599	34.4	1,509	33.7	-5.6
Windward	482	11.7	465	9.8	464	10.3	462	9.9	431	9.6	-6.7
Neighbor Islands	123	3.0	151	3.2	161	3.6	170	3.7	155	3.5	-8.8
No Data	25	0.6	26	0.5	14	0.3	32	0.7	41	0.9	
TUITION STATUS:											
Residents	3,821	92.7	3,845	80.6	3,724	83.0	3,870	83.2	3,821	85.3	-1.3
Resident	3,803	92.2	3,826	80.2	3,709	82.7	3,854	82.8	3,798	84.8	-1.5
Resident Converted	18	0.4	19	0.4	15	0.3	16	0.3	23	0.5	43.8
Non-Residents	303	7.3	924	19.4	763	17.0	783	16.8	657	14.7	-16.1
Not Exempted	57	1.4	70	1.5	84	1.9	97	2.1	83	1.9	-14.4
Exempted	246	6.0	854	17.9	679	15.1	686	14.7	574	12.8	-16.3
Military	163	4.0	759	15.9	621	13.8	613	13.2	497	11.1	-18.9

APPENDIX B2 (cont.)

SELECTED CHARACTERISTICS	FALL 1998 No.	FALL 1998 V%	FALL 1999 No.	FALL 1999 V%	FALL 2000 No.	FALL 2000 V%	FALL 2001 No.	FALL 2001 V%	FALL 2002 No.	FALL 2002 V%	FALL 2002 % Chge
Faculty / Staff	7	0.2	7	0.1	6	0.1	8	0.2	7	0.2	-12.5
Institutional 5/	65	1.6	79	1.7	47	1.0	57	1.2	1	<0.1	-98.2
Pacific-Asian 5/									62	1.4	
Ethnic Hawaiian	11	0.3	9	0.2	5	0.1	8	0.2	7	0.2	-12.5
AGE:											
Mean Age (in years)	26.0		26.8		26.5		26.7		26.5		
Under 18	100	2.4	101	2.1	109	2.4	110	2.4	87	1.9	-20.9
18-19	895	21.7	950	19.9	843	18.8	817	17.6	882	19.7	8.0
20-21	687	16.7	755	15.8	775	17.3	828	17.8	777	17.4	-6.2
22-24	706	17.1	811	17.0	753	16.8	789	17.0	747	16.7	-5.3
25-29	687	16.7	842	17.7	758	16.9	793	17.0	736	16.4	-7.2
30-34	375	9.1	485	10.2	453	10.1	477	10.3	460	10.3	-3.6
35-59	660	16.0	781	16.4	783	17.5	819	17.6	751	16.8	-8.3
60 and over	14	0.3	42	0.9	12	0.3	17	0.4	13	0.3	-23.5
No Data			2	<0.1	1	<0.1	3	0.1	25	0.6	
CITIZENSHIP:											
United States	3,655	88.6	4,310	90.4	4,063	90.6	4,239	91.1	35	0.8	
Other	469	11.4	458	9.6	424	9.4	414	8.9	4	0.1	
No Data 6/			1	<0.1					4,439	99.1	
NON-RESIDENT ALIEN 7/	93	2.3	105	2.2	89	2.0	76	1.6	67	1.5	-11.8
REGISTRATION STATUS:											
Continuing	2,202	53.4	2,807	58.9	2,724	60.7	2,811	60.4	2,580	57.5	-8.2
Returning	333	8.1	347	7.3	379	8.4	369	7.9	352	7.9	-4.6
First-Time	1,014	24.6	1,080	22.6	887	19.8	958	20.6	813	18.2	-15.1
Transfer	575	13.9	535	11.2	497	11.1	515	11.1	733	16.4	42.3
ENTERING STUDENTS	1,922	46.6	1,962	41.1	1,763	39.3	1,842	39.6	1,898	42.4	3.0
First-Time	1,014	24.6	1,080	22.6	887	19.8	958	20.6	813	18.2	-15.1
Freshmen	852	20.7	935	19.6	774	17.2	800	17.2	737	16.5	-7.9
Other Undergraduates	162	3.9	145	3.0	113	2.5	158	3.4	76	1.7	-51.9
Transfer	575	13.9	535	11.2	497	11.1	515	11.1	733	16.4	42.3
From UH Campuses	414	10.0	336	7.0	339	7.6	342	7.4	314	7.0	-8.2
From Non-UH Campuses	156	3.8	191	4.0	157	3.5	173	3.7	183	4.1	5.8
Institution Not Identified 8/	5	0.1	8	0.2	1	<0.1			236	5.3	
Returning	333	8.1	347	7.3	379	8.4	369	7.9	352	7.9	-4.6
ETHNICITY:											
Asian / Pacific Islander	3,064	74.3	3,146	66.0	3,001	66.9	3,072	66.0	2,985	66.7	-2.8
Japanese	687	16.7	641	13.4	647	14.4	699	15.0	629	14.0	-10.0
Chinese	353	8.6	334	7.0	325	7.2	322	6.9	301	6.7	-6.5
Korean	107	2.6	104	2.2	102	2.3	111	2.4	100	2.2	-9.9
Filipino	854	20.7	883	18.5	838	18.7	815	17.5	799	17.8	-2.0
Hawaiian / Part-Hawn	647	15.7	716	15.0	687	15.3	681	14.6	692	15.5	1.6
Pacific Islander	146	3.5	171	3.6	136	3.0	141	3.0	141	3.1	0.0
Other Asian	131	3.2	134	2.8	118	2.6	130	2.8	150	3.3	15.4
Mixed Asian / Pac Islander	139	3.4	163	3.4	148	3.3	173	3.7	173	3.9	0.0
Hispanic	91	2.2	169	3.5	138	3.1	188	4.0	134	3.0	-28.7
Puerto Rican	21	0.5	43	0.9	37	0.8	59	1.3	36	0.8	-39.0
Other Hispanic	40	1.0	73	1.5	67	1.5	86	1.8	62	1.4	-27.9
Mixed Hispanic	30	0.7	53	1.1	34	0.8	43	0.9	36	0.8	-16.3
Caucasian	496	12.0	813	17.0	686	15.3	721	15.5	626	14.0	-13.2
Portuguese	56	1.4	44	0.9	47	1.0	40	0.9	29	0.6	-27.5
Other Caucasian	440	10.7	769	16.1	639	14.2	681	14.6	597	13.3	-12.3
African American	67	1.6	185	3.9	161	3.6	165	3.5	128	2.9	-22.4
Amer Indian / Alaska Native	13	0.3	25	0.5	15	0.3	14	0.3	15	0.3	7.1
Mixed Ethnic Background	370	9.0	399	8.4	432	9.6	448	9.7	476	10.6	6.3
No Response	23	0.6	32	0.7	54	1.2	45	1.0	114	2.5	

1/ In March 1996, the Associate in Science degree was replaced by the AS-Transfer, a baccalaureate leading credential. Some campuses may have continued to use the old coding beyond that date. Migration to the new student registration system in Fall 2002 completed this changeover.
2/ Includes Specials (concurrents and early admits) for all years shown.
3/ Formerly called "Vocational Ed;" name change effective Fall 2000. Industrial Ed moved from Liberal Arts to Public Services in Career and Technical Ed; numbers for all prior years have been adjusted.
4/ Students with zero SSH are students auditing courses for no credit, attending remedial non-credit courses or waiting for courses not currently offered. Zero SSH data no longer counted, effective Fall 2000. (The 7 records shown for Fall 2000 were due to the late completion of a program modification.)
5/ Migration to a new student registration system in Fall 2002 resulted in a movement of counts from the Institutional tuition category to the Pacific-Asian.
6/ Data on Citizenship not available for Fall 2002.
7/ Shows sum of students with student and other visas; excludes students with immigrant visas.
8/ Migration to a new student registration system in Fall 2002 resulted in a large increase in no data on previous college.

APPENDIX B3
SELECTED CHARACTERISTICS OF CREDIT STUDENTS
KAPIʻOLANI COMMUNITY COLLEGE
FALL 1998 to FALL 2002

SELECTED CHARACTERISTICS	FALL 1998		FALL 1999		FALL 2000		FALL 2001		FALL 2002		
	No.	V%	No.	V%	No.	V%	No.	V%	No.	V%	% Chge
TOTAL	7,236	100.0	7,254	100.0	6,760	100.0	7,081	100.0	7,041	100.0	-0.6
GENDER:											
Men	3,140	43.4	3,168	43.7	3,046	45.1	3,073	43.4	2,943	41.8	-4.2
Women	4,096	56.6	4,086	56.3	3,714	54.9	4,008	56.6	4,088	58.1	2.0
No Data									10	0.1	
EDUCATIONAL OBJECTIVE:											
Associate in Arts	4,419	61.1	4,535	62.5	4,276	63.3	4,343	61.3	4,325	61.4	-0.4
Associate in Science	1,979	27.3	1,910	26.3	1,800	26.5	1,757	24.8	1,674	23.8	-4.7
Associate in Science	1	<0.1			4	0.1					
Associate in Sci - Transfer 1/	1,978	27.3	1,910	26.3	1,796	26.6	1,757	24.8	1,674	23.8	-4.7
Associate in Tech Studies 2/	11	0.2	28	0.4	18	0.3	41	0.6			
Cert of Achievement	206	2.8	265	3.7	248	3.7	224	3.2	151	2.1	-32.6
Cert of Completion	144	2.0	93	1.3	69	1.0	46	0.6	53	0.8	15.2
Unclassified 3/	475	6.6	423	5.8	349	5.2	670	9.5	728	10.3	8.7
No Data	2	<0.1							110	1.6	
MAJOR PROGRAM AREA:											
General & Pre-Professional Ed	4,419	61.1	4,535	62.5	4,276	63.3	4,343	61.3	4,325	61.4	-0.4
Career & Technical Ed 4/	2,340	32.3	2,296	31.7	2,135	31.5	2,068	29.2	1,878	26.7	-9.2
Unclassified 3/	475	6.6	423	5.8	349	5.2	670	9.5	728	10.3	8.7
No Data	2	<0.1							110	1.6	
ATTENDANCE STATUS:											
Full-Time	2,813	38.9	2,996	41.3	2,802	41.4	2,923	41.3	2,878	40.9	-1.5
Part-Time	4,315	59.6	4,143	57.1	3,958	58.6	4,158	58.7	4,120	58.5	-0.9
Zero SSH 5/	108	1.5	115	1.6					43	0.6	
TOTAL SSH TAKEN	63,606		64,968		61,783		63,795		63,381		-0.6
Full-Time	37,433		39,295		36,938		37,967		37,679		-0.8
Part-Time	26,173		25,673		24,845		25,828		25,702		-0.5
AVERAGE SSH TAKEN		8.9		9.1		9.1		9.0		9.1	
Full-Time Students		13.3		13.1		13.2		13.0		13.1	
Part-Time Students		6.1		6.2		6.3		6.2		6.2	
FTE STUDENT ENROLLMENT	4,240		4,331		4,118		4,253		4,225		-0.7
Full-Time	2,496		2,620		2,463		2,531		2,512		-0.8
Part-Time	1,744		1,711		1,655		1,722		1,713		-0.5
General & Pre-Professional	2,609		2,729		2,621		2,660		2,659		0.0
Career & Technical Ed 4/	1,459		1,452		1,353		1,311		1,201		-8.4
Unclassified	171		150		144		282		310		9.9
No Data	1								55		
EDUCATIONAL LEVEL:											
Freshmen	4,083	56.4	4,183	57.7	3,857	57.0	3,751	52.9	3,565	50.6	-5.0
Sophomores	2,676	37.0	2,648	36.5	2,554	37.8	2,660	37.6	2,638	37.5	-0.8
Unclassified	475	6.6	423	5.8	349	5.2	670	9.5	728	10.3	8.7
No Data	2	<0.1							110	1.6	
PERMANENT HOME ADDRESS:											
Hawaiʻi	6,913	95.5	6,942	95.7	6,504	96.2	6,800	96.0	6,001	85.2	-11.8
Other U.S.	160	2.2	148	2.0	136	2.0	182	2.6	106	1.5	-41.8
Foreign & No Data	163	2.3	164	2.3	120	1.8	99	1.4	934	13.3	
LOCAL ADDRESS:											
Honolulu	5,139	71.0	5,132	70.7	4,801	71.0	5,028	71.0	5,079	72.1	1.0
Leeward	1,210	16.7	1,241	17.1	1,141	16.9	1,154	16.3	1,106	15.7	-4.2
Windward	744	10.3	730	10.1	648	9.6	652	9.2	628	8.9	-3.7
Neighbor Islands	118	1.6	132	1.8	157	2.3	206	2.9	181	2.6	-12.1
No Data	25	0.3	19	0.3	13	0.2	41	0.6	47	0.7	
TUITION STATUS:											
Residents	6,669	92.2	6,684	92.1	6,150	91.0	6,358	89.8	6,330	89.9	-0.4
Resident	6,563	90.7	6,600	91.0	6,087	90.0	6,287	88.8	6,240	88.6	-0.7
Resident Converted	106	1.5	84	1.2	63	0.9	71	1.0	90	1.3	26.8
Non-Residents	567	7.8	570	7.9	610	9.0	723	10.2	711	10.1	-1.7
Not Exempted	345	4.8	353	4.9	400	5.9	473	6.7	491	7.0	3.8
Exempted	222	3.1	217	3.0	210	3.1	250	3.5	220	3.1	-12.0
Military	88	1.2	77	1.1	86	1.3	103	1.5	95	1.3	-7.8

APPENDIX B3 (cont.)

SELECTED CHARACTERISTICS	FALL 1998 No.	FALL 1998 V%	FALL 1999 No.	FALL 1999 V%	FALL 2000 No.	FALL 2000 V%	FALL 2001 No.	FALL 2001 V%	FALL 2002 No.	FALL 2002 V%	% Chge
Faculty / Staff	22	0.3	24	0.3	20	0.3	13	0.2	12	0.2	-7.7
Institutional 6/	89	1.2	91	1.3	84	1.2	116	1.6			
Student Exchange	5	0.1	1	<0.1	1	<0.1	1	<0.1			
Pacific-Asian 6/									98	1.4	
Ethnic Hawaiian	18	0.2	24	0.3	19	0.3	17	0.2	15	0.2	-11.8
AGE:											
Mean Age (in years)	25.6		25.0		25.3		25.4		25.4		
Under 18	187	2.6	240	3.3	162	2.4	171	2.4	200	2.8	17.0
18-19	1,646	22.7	1,742	24.0	1,615	23.9	1,558	22.0	1,502	21.3	-3.6
20-21	1,299	18.0	1,406	19.4	1,368	20.2	1,450	20.5	1,454	20.7	0.3
22-24	1,299	18.0	1,284	17.7	1,180	17.5	1,268	17.9	1,252	17.8	-1.3
25-29	1,208	16.7	1,106	15.2	966	14.3	1,048	14.8	1,057	15.0	0.9
30-34	602	8.3	569	7.8	573	8.5	623	8.8	590	8.4	-5.3
35-59	948	13.1	872	12.0	853	12.6	931	13.1	961	13.6	3.2
60 and over	47	0.6	34	0.5	40	0.6	31	0.4	22	0.3	-29.0
No Data			1	<0.1	3	<0.1	1	<0.1	3	<0.1	
CITIZENSHIP:											
United States	6,218	85.9	6,265	86.4	5,834	86.3	6,118	86.4	128	1.8	
Other	1,018	14.1	989	13.6	926	13.7	963	13.6	5	0.1	
No Data 7/									6,908	98.1	
NON-RESIDENT ALIEN 8/	281	3.9	295	4.1	306	4.5	370	5.2	397	5.6	7.3
REGISTRATION STATUS:											
Continuing	4,201	58.0	4,149	57.2	3,977	58.8	3,867	54.7	4,004	56.9	3.5
Returning	434	6.0	512	7.1	459	6.8	534	7.5	488	6.9	-8.6
First-Time	1,408	19.5	1,351	18.6	1,171	17.3	1,298	18.3	1,199	17.0	-7.6
Transfer	1,193	16.5	1,242	17.1	1,153	17.1	1,382	19.5	1,350	19.2	-2.3
ENTERING STUDENTS	3,035	41.9	3,105	42.8	2,783	41.2	3,214	45.4	3,037	43.1	-5.5
First-Time	1,408	19.5	1,351	18.6	1,171	17.3	1,298	18.3	1,199	17.0	-7.6
Freshmen	1,327	18.3	1,268	17.5	1,111	16.4	1,134	16.0	992	14.1	-12.5
Other Undergraduates	81	1.1	83	1.1	60	0.9	164	2.3	207	2.9	26.2
Transfer	1,193	16.5	1,242	17.1	1,153	17.1	1,382	19.5	1,350	19.2	-2.3
From UH Campuses	727	10.0	788	10.9	705	10.4	826	11.7	631	9.0	-23.6
From Non-UH Campuses	465	6.4	453	6.2	444	6.6	554	7.8	339	4.8	-38.8
Institution Not Identified 9/	1	<0.1	1	<0.1	4	0.1	2	<0.1	380	5.4	
Returning	434	6.0	512	7.1	459	6.8	534	7.5	488	6.9	-8.6
ETHNICITY:											
Asian / Pacific Islander	5,289	73.1	5,328	73.4	4,937	73.0	5,058	71.4	5,027	71.4	-0.6
Japanese	1,634	22.6	1,603	22.1	1,546	22.9	1,584	22.4	1,603	22.8	1.2
Chinese	749	10.4	741	10.2	670	9.9	668	9.4	670	9.5	0.3
Korean	304	4.2	307	4.2	295	4.4	329	4.6	322	4.6	-2.1
Filipino	1,099	15.2	1,122	15.5	1,011	15.0	983	13.9	987	14.0	0.4
Hawaiian / Part-Hawn	791	10.9	832	11.5	729	10.8	766	10.8	728	10.3	-5.0
Pacific Islander	160	2.2	153	2.1	133	2.0	186	2.6	174	2.5	-6.5
Other Asian	230	3.2	220	3.0	189	2.8	187	2.6	206	2.9	10.2
Mixed Asian / Pac Islander	322	4.4	350	4.8	364	5.4	355	5.0	337	4.8	-5.1
Hispanic	114	1.6	122	1.7	128	1.9	136	1.9	120	1.7	-11.8
Puerto Rican	32	0.4	36	0.5	35	0.5	24	0.3	30	0.4	25.0
Other Hispanic	49	0.7	39	0.5	47	0.7	61	0.9	47	0.7	-23.0
Mixed Hispanic	33	0.5	47	0.6	46	0.7	51	0.7	43	0.6	-15.7
Caucasian	985	13.6	911	12.6	875	12.9	997	14.1	972	13.8	-2.5
Portuguese	60	0.8	43	0.6	43	0.6	47	0.7	50	0.7	6.4
Other Caucasian	925	12.8	868	12.0	832	12.3	950	13.4	922	13.1	-2.9
African American	50	0.7	64	0.9	57	0.8	62	0.9	51	0.7	-17.7
Amer Indian / Alaska Native	14	0.2	15	0.2	18	0.3	20	0.3	20	0.3	0.0
Mixed Ethnic Background	780	10.7	814	11.2	745	11.1	807	11.4	793	11.3	-1.7
No Response	4	0.1					1	<0.1	58	0.8	

1/ In March 1996, the Associate in Science degree was replaced by the AS-Transfer, a baccalaureate leading credential. Some campuses may have continued to use the old coding beyound that date. Migration to the new student registration system in Fall 2002 completed this changeover.
2/ Data for Fall 2002 unavailable.
3/ Includes Specials (concurrents and early admits) for all years shown.
4/ Formerly called "Vocational Ed;" name change effective Fall 2000.
5/ Students with zero SSH are students auditing courses for no credit, attending remedial non-credit courses or waiting for courses not currently offered. Zero SSH data no longer counted, effective Fall 2000. (The 43 records shown for Fall 2002 were due to a data processing error.)
6/ Migration to a new student registration system in Fall 2002 resulted in a movement of counts from the Institutional tuition category to the Pacific-Asian.
7/ Data on Citizenship not available for Fall 2002.
8/ Shows sum of students with student and other visas; excludes students with immigrant visas.
9/ Migration to a new student registration system in Fall 2002 resulted in a large increase in no data on previous college.

APPENDIX B4
SELECTED CHARACTERISTICS OF CREDIT STUDENTS
KAUA'I COMMUNITY COLLEGE
FALL 1998 to FALL 2002

SELECTED CHARACTERISTICS	FALL 1998		FALL 1999		FALL 2000		FALL 2001		FALL 2002		
	No.	V%	No.	V%	No.	V%	No.	V%	No.	V%	% Chge
TOTAL	1,136	100.0	1,142	100.0	1,052	100.0	1,185	100.0	1,224	100.0	3.3
GENDER:											
Men	447	39.3	441	38.6	390	37.1	450	38.0	471	38.5	4.7
Women	689	60.7	701	61.4	662	62.9	735	62.0	751	61.3	2.2
No Data									2	0.2	
EDUCATIONAL OBJECTIVE:											
Associate in Arts	511	45.0	506	44.3	513	48.8	545	46.0	592	48.5	8.6
Associate in Science	384	33.8	319	27.9	281	26.7	290	24.4	216	17.6	-25.5
Associate in Science 1/	94	8.3	22	1.9	14	1.3	3	0.3			
Associate in Sci - Transfer 1/	47	4.1	45	3.9	36	3.4	46	3.9	42	3.4	-8.7
Associate in Applied Science	243	21.4	252	22.1	231	22.0	241	20.3	174	14.2	-27.8
Cert of Achievement	73	6.4	60	5.3	56	5.3	58	4.9	47	3.8	-19.0
Cert of Completion	23	2.0	19	1.7	19	1.8	14	1.2	21	1.7	50.0
Unclassified 2/	145	12.8	238	20.8	183	17.4	278	23.5	267	21.8	-4.0
No Data									81	6.6	
MAJOR PROGRAM AREA:											
General & Pre-Professional Ed	511	45.0	506	44.3	513	48.8	545	46.0	592	48.4	8.6
Career & Technical Ed 3/	480	42.2	398	34.9	356	33.8	362	30.5	284	23.2	-21.5
Unclassified 1/	145	12.8	238	20.8	183	17.4	278	23.5	267	21.8	-4.0
No Data									81	6.6	
ATTENDANCE STATUS:											
Full-Time	505	44.5	458	40.1	421	40.0	417	35.2	445	36.4	6.7
Part-Time	631	55.5	684	59.9	631	60.0	768	64.8	779	63.6	1.4
TOTAL SSH TAKEN	10,505		9,831		9,161		9,386		10,093		7.5
Full-Time	6,954		6,265		5,635		5,476		5,830		6.5
Part-Time	3,551		3,566		3,526		3,910		4,263		9.0
AVERAGE SSH TAKEN		9.2		8.6		8.7		7.9		8.2	
Full-Time Students		13.8		13.7		13.4		13.1		13.1	
Part-Time Students		5.6		5.2		5.6		5.1		5.5	
FTE STUDENT ENROLLMENT	700		655		610		625		673		7.7
Full-Time	464		418		376		365		389		6.6
Part-Time	236		237		234		260		284		9.2
General & Pre-Professional	335		338		325		323		363		12.4
Career & Technical Ed 3/	338		262		243		244		180		-26.2
Unclassified	27		55		42		58		69		19.0
No Data									61		
EDUCATIONAL LEVEL:											
Freshmen	531	46.7	491	43.0	485	46.1	534	45.0	539	44.1	0.9
Sophomores	460	40.5	413	36.2	384	36.5	373	31.5	337	27.5	-9.7
Unclassified	145	12.8	238	20.8	183	17.4	278	23.5	267	21.8	-4.0
No Data									81	6.6	
PERMANENT HOME ADDRESS:											
Hawai'i	1,131	99.6	1,136	99.5	1,036	98.5	1,173	99.0	1,006	82.2	-14.2
Other U.S.	4	0.4	6	0.5	13	1.2	10	0.8	6	0.5	-40.0
Foreign & No Data	1	0.1			3	0.3	2	0.2	212	17.3	
LOCAL ADDRESS:											
Kaua'i	1,135	99.9	1,137	99.5	1,052	100.0	1,171	98.8	1,177	96.2	0.5
Lihue	270	23.8	290	25.4	286	27.1	336	28.5	307	25.1	-8.6
Kawaihau	300	26.4	329	28.8	289	27.5	311	26.2	347	28.3	11.6
Waimea	165	14.5	159	13.9	162	15.4	157	13.2	172	14.1	9.6
Koloa	307	27.0	279	24.4	247	23.5	280	23.6	279	22.8	-0.4
Hanalei	93	8.2	80	7.0	68	6.5	87	7.3	72	5.9	-17.2
Other Neighbor Islands	1	0.1	4	0.4			13	1.1	27	2.2	107.7
No Data			1	0.1			1	0.1	20	1.6	
TUITION STATUS:											
Residents	1,108	97.5	1,124	98.4	1,020	97.0	1,147	96.8	1,195	97.6	4.2
Resident	1,100	96.8	1,117	97.8	1,016	96.6	1,137	95.9	1,186	96.9	4.3
Resident Converted	8	0.7	7	0.6	4	0.4	10	0.8	9	0.7	-10.0

APPENDIX B4 (cont.)

SELECTED CHARACTERISTICS	FALL 1998 No.	FALL 1998 V%	FALL 1999 No.	FALL 1999 V%	FALL 2000 No.	FALL 2000 V%	FALL 2001 No.	FALL 2001 V%	FALL 2002 No.	FALL 2002 V%	FALL 2002 % Chge
Non-Residents	28	2.5	18	1.6	32	3.0	38	3.2	29	2.4	-23.7
Not Exempted	16	1.4	13	1.1	29	2.8	26	2.2	23	1.9	-11.5
Exempted	12	1.1	5	0.4	3	0.3	12	1.0	6	0.5	-50.0
Military	7	0.6	2	0.2	1	0.1	2	0.2	2	0.2	0.0
Faculty / Staff							8	0.7	1	0.1	-87.5
Institutional	1	0.1	1	0.1							
Ethnic Hawaiian	4	0.4	2	0.2	2	0.2	2	0.2	3	0.2	50.0
AGE:											
Mean Age (in years)	27.1		28.4		28.3		29.3		28.1		
Under 18	50	4.4	40	3.5	41	3.9	48	4.1	65	5.3	35.4
18-19	275	24.2	293	25.7	279	26.5	280	23.6	328	26.8	17.1
20-21	198	17.4	182	15.9	147	14.0	154	13.0	191	15.6	24.0
22-24	135	11.9	115	10.1	126	12.0	138	11.6	119	9.7	-13.8
25-29	139	12.2	131	11.5	109	10.4	120	10.1	118	9.6	-1.7
30-34	94	8.3	79	6.9	78	7.4	101	8.5	84	6.9	-16.8
35-59	231	20.3	276	24.2	247	23.5	315	26.6	292	23.9	-7.3
60 and over	14	1.2	26	2.3	25	2.4	29	2.4	25	2.0	-13.8
No Data									2	0.2	
CITIZENSHIP:											
United States	1,065	93.8	1,065	93.3	976	92.8	1,104	93.2	13	1.1	
Other	71	6.2	77	6.7	76	7.2	81	6.8			
No Data 4/									1,211	98.9	
NON-RESIDENT ALIEN 5/	4	0.4	3	0.3	6	0.6	6	0.5	10	0.8	66.7
REGISTRATION STATUS:											
Continuing	634	55.8	602	52.8	564	53.6	570	48.1	613	50.0	7.5
Returning	170	15.0	165	14.4	135	12.8	175	14.8	172	14.1	-1.7
First-Time	233	20.5	256	22.4	245	23.3	266	22.4	352	28.8	32.3
Transfer	99	8.7	119	10.4	108	10.3	174	14.7	87	7.1	-50.0
ENTERING STUDENTS	502	44.2	540	47.3	488	46.4	615	51.9	611	49.9	-0.7
First-Time	233	20.5	256	22.4	245	23.3	266	22.4	352	28.8	32.3
Freshmen	218	19.2	219	19.2	217	20.6	227	19.2	249	20.3	9.7
Other Undergraduates	15	1.3	37	3.2	28	2.7	39	3.3	103	8.4	164.1
Transfer	99	8.7	119	10.4	108	10.3	174	14.7	87	7.1	-50.0
From UH Campuses	49	4.3	59	5.2	50	4.8	78	6.6	26	2.1	-66.7
From Non-UH Campuses	50	4.4	60	5.3	57	5.4	94	7.9	25	2.0	-73.4
Institution Not Identified 6/					1	0.1	2	0.2	36	2.9	
Returning	170	15.0	165	14.4	135	12.8	175	14.8	172	14.1	-1.7
ETHNICITY:											
Asian / Pacific Islander	685	60.3	707	61.9	644	61.2	678	57.2	707	57.8	4.3
Japanese	112	9.9	114	10.0	108	10.3	135	11.4	127	10.4	-5.9
Chinese	8	0.7	6	0.5	11	1.0	15	1.3	9	0.7	-40.0
Korean	1	0.1	5	0.4	4	0.4			2	0.2	
Filipino	308	27.1	303	26.5	266	25.3	284	24.0	311	25.4	9.5
Hawaiian / Part-Hawn	223	19.6	251	22.0	224	21.3	210	17.7	207	16.9	-1.4
Pacific Islander	8	0.7	7	0.6	9	0.9	8	0.7	10	0.8	25.0
Other Asian	6	0.5	3	0.3	6	0.6	4	0.3	7	0.6	75.0
Mixed Asian / Pac Islander	19	1.7	18	1.6	16	1.5	22	1.9	34	2.8	54.5
Hispanic	29	2.6	24	2.1	25	2.4	28	2.4	30	2.5	7.1
Puerto Rican	9	0.8	8	0.7	7	0.7	9	0.8	5	0.4	-44.4
Other Hispanic	7	0.6	12	1.1	9	0.9	9	0.8	13	1.1	44.4
Mixed Hispanic	13	1.1	4	0.4	9	0.9	10	0.8	12	1.0	20.0
Caucasian	291	25.6	286	25.0	248	23.6	336	28.4	337	27.5	0.3
Portuguese	35	3.1	28	2.5	30	2.9	26	2.2	26	2.1	0.0
Other Caucasian	256	22.5	258	22.6	218	20.7	310	26.2	311	25.4	0.3
African American	1	0.1	2	0.2	2	0.2	3	0.3	7	0.6	133.3
Amer Indian / Alaska Native	2	0.2	2	0.2	2	0.2	2	0.2	6	0.5	200.0
Mixed Ethnic Background	128	11.2	121	10.6	131	12.4	138	11.5	137	11.1	

1/ In March 1996, the Associate in Science degree was replaced by the AS-Transfer, a baccalaureate leading credential. Some campuses may have continued to use the old coding beyond that date. Migration to the new student registration system in Fall 2002 completed this changeover.
2/ Includes Specials (concurrents and early admits) for all years shown.
3/ Formerly called "Vocational Ed;" name change effective Fall 2000.
4/ Data on Citizenship not available for Fall 2002.
5/ Shows sum of students with student and other visas; excludes students with immigrant visas.
6/ Migration to a new student registration system in Fall 2002 resulted in a large increase in no data on previous college.

APPENDIX B5
SELECTED CHARACTERISTICS OF CREDIT STUDENTS
LEEWARD COMMUNITY COLLEGE
FALL 1998 to FALL 2002

SELECTED CHARACTERISTICS	FALL 1998		FALL 1999		FALL 2000		FALL 2001		FALL 2002		
	No.	V%	No.	V%	No.	V%	No.	V%	No.	V%	% Chge
TOTAL	5,765	100.0	5,570	100.0	5,259	100.0	5,562	100.0	5,918	100.0	6.4
GENDER:											
Men	2,484	43.1	2,406	43.2	2,214	42.1	2,298	41.3	2,474	41.8	7.7
Women	3,281	56.9	3,164	56.8	3,045	57.9	3,264	58.7	3,429	57.9	5.1
No Data									15	0.3	
EDUCATIONAL OBJECTIVE:											
Associate in Arts	4,112	71.3	3,991	71.7	3,779	71.9	3,958	71.2	4,312	72.7	8.9
Associate in Science	1,099	19.1	990	17.8	949	18.1	957	17.2	930	15.8	-2.8
Associate in Science 1/	808	14.0	559	10.0	466	8.9	462	8.3			
Associate in Sci - Transfer 1/									370	6.3	
Associate in Applied Science	291	5.0	431	7.7	483	9.2	495	8.9	560	9.5	13.1
Cert of Achievement	41	0.7	35	0.6	23	0.4	29	0.5	16	0.3	-44.8
Cert of Completion	124	2.2	142	2.5	106	2.0	126	2.3	116	2.0	-7.9
Unclassified 2/	389	6.7	412	7.4	402	7.6	492	8.8	519	8.8	5.5
No Data									25	0.4	
MAJOR PROGRAM AREA:											
General & Pre-Professional Ed	4,112	71.3	3,991	71.7	3,779	71.9	3,958	71.2	4,312	72.9	8.9
Career & Technical Ed 3/	1,264	22.0	1,167	20.9	1,078	20.5	1,112	20.0	1,062	17.9	-4.5
Unclassified 2/	389	6.7	412	7.4	402	7.6	492	8.8	519	8.8	5.5
No Data									25	0.4	
ATTENDANCE STATUS:											
Full-Time	2,800	48.6	2,666	47.9	2,627	50.0	2,697	48.5	2,769	46.8	2.7
Part-Time	2,885	50.0	2,818	50.6	2,632	50.0	2,865	51.5	3,149	53.2	9.9
Zero SSH 4/	80	1.4	86	1.5							
TOTAL SSH TAKEN	54,163		51,898		50,086		51,726		54,310		5.0
Full-Time	37,005		35,069		34,644		34,658		35,474		2.4
Part-Time	17,158		16,829		15,442		17,068		18,836		10.4
AVERAGE SSH TAKEN		9.5		9.5		9.5		9.3		9.2	
Full-Time Students		13.2		13.2		13.2		12.9		12.8	
Part-Time Students		5.9		6.0		5.9		6.0		6.0	
FTE STUDENT ENROLLMENT	3,611		3,459		3,339		3,449		3,622		5.0
Full-Time	2,467		2,338		2,310		2,311		2,365		2.3
Part-Time	1,144		1,121		1,029		1,138		1,257		10.5
General & Pre-Professional	2,663		2,560		2,490		2,536		2,712		6.9
Career & Technical Ed 3/	784		730		684		696		670		-3.7
Unclassified	164		169		165		217		227		4.6
No Data									13		
EDUCATIONAL LEVEL:											
Freshmen	3,183	55.3	3,073	55.2	2,883	54.9	3,120	56.1	3,363	56.8	7.8
Sophomores	2,193	38.0	2,085	37.4	1,974	37.5	1,950	35.1	2,011	34.0	3.1
Unclassified	389	6.7	412	7.4	402	7.6	492	8.8	519	8.8	5.5
No Data									25	0.4	
PERMANENT HOME ADDRESS:											
Hawai'i	5,759	99.9	5,562	99.9	5,254	99.9	5,561	100.0	4,893	82.7	-12.0
Other U.S.	3	0.1	2	<0.1	4	0.1	1	<0.1	53	0.9	
Foreign & No Data	3	0.1	6	0.1	1	<0.1			972	16.4	
LOCAL ADDRESS:											
Honolulu	614	10.7	630	11.3	563	10.7	579	10.4	623	10.5	7.6
Leeward	5,052	87.6	4,852	87.1	4,558	86.6	4,800	86.4	5,016	84.8	4.5
Windward	83	1.4	70	1.3	82	1.6	102	1.8	110	1.9	7.8
Neighbor Islands	11	0.2	11	0.2	52	1.0	80	1.4	125	2.1	56.3
No Data	5	0.1	7	0.1	4	0.1	1	<0.1	44	0.7	
TUITION STATUS:											
Residents	5,227	90.7	5,084	91.3	4,783	90.9	5,034	90.5	5,355	90.5	6.4
Resident	5,180	89.9	5,044	90.6	4,747	90.3	4,988	89.7	5,308	89.7	6.4
Resident Converted	47	0.8	40	0.7	36	0.7	46	0.8	47	0.8	2.2
Non-Residents	537	9.3	486	8.7	476	9.1	528	9.5	563	9.5	6.6
Not Exempted	59	1.0	52	0.9	81	1.5	70	1.3	99	1.7	41.4
Exempted	478	8.3	434	7.8	395	7.5	458	8.2	464	7.8	1.3
Military	423	7.3	393	7.1	343	6.5	390	7.0	405	6.8	3.8
Faculty / Staff	1	<0.1	2	<0.1	8	0.2	7	0.1	5	0.1	-28.6

APPENDIX B5 (cont.)

SELECTED CHARACTERISTICS	FALL 1998 No.	FALL 1998 V%	FALL 1999 No.	FALL 1999 V%	FALL 2000 No.	FALL 2000 V%	FALL 2001 No.	FALL 2001 V%	FALL 2002 No.	FALL 2002 V%	FALL 2002 % Chge
Institutional 5/	22	0.4	11	0.2	13	0.2	25	0.4	8	0.1	-68.0
Pacific-Asian 5/									14	0.2	
East-West Center	1	<0.1	1	<0.1			1	<0.1			
Ethnic Hawaiian	31	0.5	27	0.5	31	0.6	35	0.6	32	0.5	-8.6
No Data	1	<0.1									
AGE:											
Mean Age (in years)	24.8		24.9		25.2		25.0		25.2		
Under 18	220	3.8	206	3.7	189	3.6	202	3.6	217	3.7	7.4
18-19	1,529	26.5	1,530	27.5	1,455	27.7	1,568	28.2	1,639	27.7	4.5
20-21	1,180	20.5	1,070	19.2	1,052	20.0	1,172	21.1	1,221	20.6	4.2
22-24	893	15.5	865	15.5	791	15.0	782	14.1	865	14.6	10.6
25-29	770	13.4	717	12.9	587	11.2	636	11.4	623	10.5	-2.0
30-34	421	7.3	414	7.4	407	7.7	414	7.4	459	7.8	10.9
35-59	731	12.7	746	13.4	754	14.3	751	13.5	838	14.2	11.6
60 and over	21	0.4	22	0.4	24	0.5	37	0.7	45	0.8	21.6
No Data									11	0.2	
CITIZENSHIP:											
United States	5,422	94.1	5,222	93.8	4,900	93.2	5,206	93.6	75	1.3	
Other	342	5.9	347	6.2	358	6.8	356	6.4	1	<0.1	
No Data 6/	1	<0.1	1	<0.1	1	<0.1			5,842	98.7	
NON-RESIDENT ALIEN 7/	34	0.6	25	0.4	31	0.6	34	0.6	56	0.9	64.7
REGISTRATION STATUS:											
Continuing	3,452	59.9	3,253	58.3	3,042	57.9	2,989	53.7	3,239	54.8	8.4
Returning	357	6.2	366	6.6	386	7.3	443	8.0	458	7.7	3.4
First-Time	1,288	22.3	1,290	23.2	1,084	20.6	1,270	22.8	1,370	23.1	7.9
Transfer	668	11.6	661	11.9	747	14.2	860	15.5	851	14.4	-1.0
ENTERING STUDENTS	2,313	40.1	2,317	41.6	2,217	42.2	2,573	46.3	2,679	45.3	4.1
First-Time	1,288	22.3	1,290	23.2	1,084	20.6	1,270	22.8	1,370	23.1	7.9
Freshmen	1,201	20.8	1,188	21.3	1,009	19.2	1,182	21.3	1,270	21.5	7.4
Other Undergraduates	87	1.5	102	1.8	75	1.4	88	1.6	100	1.7	13.6
Transfer	668	11.6	661	11.9	747	14.2	860	15.5	851	14.4	-1.0
From UH Campuses	383	6.6	389	7.0	435	8.3	494	8.9	420	7.1	-15.0
From Non-UH Campuses	275	4.8	253	4.5	285	5.4	359	6.5	253	4.3	-29.5
Institution Not Identified 8/	10	0.2	19	0.3	27	0.5	7	0.1	178	3.0	
Returning	357	6.2	366	6.6	386	7.3	443	8.0	458	7.7	3.4
ETHNICITY:											
Asian / Pacific Islander	3,816	66.2	3,639	65.3	3,478	66.1	3,623	65.1	3,930	66.4	8.5
Japanese	916	15.9	843	15.1	794	15.1	811	14.6	840	14.2	3.6
Chinese	140	2.4	144	2.6	130	2.5	133	2.4	123	2.1	-7.5
Korean	127	2.2	116	2.1	121	2.3	92	1.7	101	1.7	9.8
Filipino	1,474	25.6	1,360	24.4	1,338	25.4	1,363	24.5	1,495	25.3	9.7
Hawaiian / Part-Hawn	770	13.4	828	14.9	741	14.1	812	14.6	899	15.2	10.7
Pacific Islander	109	1.9	97	1.7	118	2.2	143	2.6	116	2.0	-18.9
Other Asian	53	0.9	56	1.0	46	0.9	57	1.0	74	1.3	29.8
Mixed Asian / Pac Islander	227	3.9	195	3.5	190	3.6	212	3.8	282	4.8	33.0
Hispanic	149	2.6	159	2.9	128	2.4	140	2.5	149	2.5	6.4
Puerto Rican	49	0.8	44	0.8	42	0.8	45	0.8	38	0.6	-15.6
Other Hispanic	61	1.1	71	1.3	41	0.8	51	0.9	57	1.0	11.8
Mixed Hispanic	39	0.7	44	0.8	45	0.9	44	0.8	54	0.9	22.7
Caucasian	701	12.2	670	12.0	615	11.7	638	11.5	663	11.2	3.9
Portuguese	54	0.9	47	0.8	52	1.0	55	1.0	61	1.0	10.9
Other Caucasian	647	11.2	623	11.2	563	10.7	583	10.5	602	10.2	3.3
African American	128	2.2	108	1.9	81	1.5	101	1.8	100	1.7	-1.0
Amer Indian / Alaska Native	18	0.3	15	0.3	16	0.3	20	0.4	22	0.4	10.0
Mixed Ethnic Background	953	16.5	978	17.6	940	18.0	1,037	18.6	975	16.5	-6.0
No Response			1	<0.1	1	<0.1	3	0.1	79	1.3	

1/ In March 1996, the Associate in Science degree was replaced by the AS-Transfer, a baccalaureate leading credential. Some campuses may have continued to use the old coding beyond that date. Migration to the new student registration system in Fall 2002 completed this changeover.
2/ Includes Specials (concurrents and early admits) for all years shown.
3/ Formerly called "Vocational Ed;" name change effective Fall 2000.
4/ Students with zero SSH are students auditing courses for no credit, attending remedial non-credit courses or waiting for courses not currently offered. Zero SSH data no longer counted, effective Fall 2000.
5/ Migration to a new student registration system in Fall 2002 resulted in a movement of counts from the Institutional tuition category to the Pacific-Asian.
6/ Data on Citizenship not available for Fall 2002.
7/ Shows sum of students with student and other visas; excludes students with immigrant visas.
8/ Migration to a new student registration system in Fall 2002 resulted in a large increase in no data on previous college.

APPENDIX B6
SELECTED CHARACTERISTICS OF CREDIT STUDENTS
MAUI COMMUNITY COLLEGE
FALL 1998 to FALL 2002

SELECTED CHARACTERISTICS	FALL 1998		FALL 1999		FALL 2000		FALL 2001		FALL 2002		
	No.	V%	No.	V%	No.	V%	No.	V%	No.	V%	% Chge
TOTAL	2,849	100.0	2,862	100.0	2,678	100.0	2,699	100.0	2,989	100.0	10.7
GENDER:											
Men	1,031	36.2	1,013	35.4	1,022	38.2	1,004	37.2	1,072	35.9	6.8
Women	1,818	63.8	1,849	64.6	1,656	61.8	1,695	62.8	1,907	63.8	12.5
No Data									10	0.3	
EDUCATIONAL OBJECTIVE:											
Associate in Arts	1,188	41.7	1,129	39.4	1,058	39.5	988	36.6	1,291	43.3	30.7
Associate in Science	711	25.0	728	25.5	673	25.1	695	25.7	631	21.1	-9.2
Associate in Science 1/	671	23.6	643	22.5	582	21.7	621	23.0			
Associate in Sci - Transfer 1/	40	1.4	85	3.0	91	3.4	74	2.7	319	10.7	331.1
Associate in Applied Science									312	10.4	
Cert of Achievement	319	11.2	345	12.1	283	10.6	264	9.8	165	5.5	-37.5
Cert of Completion	91	3.2	93	3.2	117	4.4	105	3.9	42	1.4	-60.0
Unclassified 2/	539	18.9	567	19.8	547	20.4	647	24.0	641	21.4	-0.9
No Data	1	<0.1							219	7.3	
MAJOR PROGRAM AREA:											
General & Pre-Professional Ed	1,188	41.7	1,129	39.4	1,058	39.5	988	36.6	1,291	43.2	30.7
Career & Technical Ed 3/	1,121	39.4	1,166	40.8	1,073	40.1	1,064	39.4	838	28.1	-21.2
Unclassified 2/	539	18.9	567	19.8	547	20.4	647	24.0	641	21.4	-0.9
No Data	1	<0.1							219	7.3	
ATTENDANCE STATUS:											
Full-Time	1,074	37.7	1,013	35.4	998	37.3	982	36.4	1,042	34.9	6.1
Part-Time	1,741	61.1	1,821	63.6	1,680	62.7	1,717	63.6	1,947	65.1	13.4
Zero SSH 4/	34	1.2	28	1.0							
TOTAL SSH TAKEN	23,909		23,604		22,417		21,798		24,462		12.2
Full-Time	14,581		13,735		13,471		12,898		13,667		6.0
Part-Time	9,328		9,869		8,946		8,900		10,795		21.3
AVERAGE SSH TAKEN		8.5		8.3		8.4		8.1		8.2	
Full-Time Students		13.6		13.6		13.5		13.1		13.1	
Part-Time Students		5.4		5.4		5.3		5.2		5.5	
FTE STUDENT ENROLLMENT	1,593		1,573		1,493		1,453		1,630		12.2
Full-Time	972		916		898		860		911		5.9
Part-Time	621		657		595		593		719		21.2
General & Pre-Professional	721		660		617		550		761		38.4
Career & Technical Ed 3/	672		688		649		628		507		-19.3
Unclassified	200		225		227		275		228		-17.1
No Data									134		
EDUCATIONAL LEVEL:											
Freshmen	1,458	51.2	1,432	50.0	1,317	49.2	1,257	46.5	1,371	45.9	9.1
Sophomores	851	29.9	863	30.2	814	30.4	795	29.5	758	25.4	-4.7
Unclassified	539	18.9	567	19.8	547	20.4	647	24.0	641	21.4	-0.9
No Data	1	<0.1							219	7.3	
PERMANENT HOME ADDRESS:											
Hawai'i	2,841	99.7	2,845	99.4	2,663	99.4	2,654	98.3	2,659	89.0	0.2
Other U.S.	7	0.2	16	0.6	12	0.4	22	0.8	39	1.3	77.3
Foreign & No Data	1	<0.1	1	<0.1	3	0.1	23	0.9	291	9.7	
LOCAL ADDRESS:											
Maui	2,512	88.2	2,532	88.5	2,378	88.9	2,375	87.9	2,609	87.3	9.9
Kahului	520	18.3	513	17.8	507	18.9	533	19.7	540	18.1	1.3
Wailuku	492	17.3	551	19.3	508	19.2	501	18.5	546	18.3	9.0
Kihei	405	14.2	388	13.6	369	13.8	354	13.1	412	13.8	16.4
Makawao	379	13.3	372	13.0	341	12.7	339	12.6	324	10.8	-4.4
Haiku	159	5.6	137	4.8	151	5.6	131	4.9	152	5.1	16.0
Kula	112	3.9	126	4.4	102	3.8	119	4.4	130	4.3	9.2
Lahaina	225	7.9	226	7.9	209	7.8	209	7.7	286	9.6	36.8
Other Maui	220	7.7	219	7.7	191	7.1	189	7.0	219	7.3	15.9
Molokai	231	8.1	222	7.8	194	7.2	197	7.3	229	7.7	16.2
Lanai	72	2.5	70	2.4	68	2.5	61	2.3	76	2.5	24.6
Other Neighbor Islands	31	1.1	37	1.3	32	1.2	61	2.3	58	1.9	-4.9
No Data	3	0.1	1	<0.1	6	0.2	5	0.2	17	0.6	

APPENDIX B6 (cont.)

SELECTED CHARACTERISTICS	FALL 1998 No.	FALL 1998 V%	FALL 1999 No.	FALL 1999 V%	FALL 2000 No.	FALL 2000 V%	FALL 2001 No.	FALL 2001 V%	FALL 2002 No.	FALL 2002 V%	FALL 2002 % Chge
TUITION STATUS:											
Residents	2,724	95.6	2,724	95.2	2,548	95.1	2,547	94.4	2,830	94.7	11.1
Resident	2,724	95.6	2,724	95.2	2,548	95.1	2,547	94.4	2,830	94.7	11.1
Non-Residents	125	4.4	138	4.8	130	4.9	152	5.6	159	5.3	4.6
Not Exempted	107	3.8	120	4.2	110	4.1	123	4.6	124	4.1	0.8
Exempted	18	0.6	18	0.6	20	0.7	29	1.1	35	1.2	20.7
Military	4	0.1	1	<0.1			4	0.1	3	0.1	-25.0
Institutional 5/	11	0.4	14	0.5	15	0.6	15	0.6			
Pacific-Asian 5/									19	0.6	
East-West Center									2	0.1	
Ethnic Hawaiian	3	0.1	3	0.1	5	0.2	10	0.4	11	0.4	10.0
AGE:											
Mean Age (in years)	28.2		28.4		27.8		28.3		28.3		
Under 18	144	5.1	125	4.4	122	4.6	150	5.6	133	4.4	-11.3
18-19	674	23.7	670	23.4	646	24.1	593	22.0	692	23.2	16.7
20-21	395	13.9	409	14.3	395	14.7	387	14.3	448	15.0	15.8
22-24	326	11.4	294	10.3	303	11.3	293	10.9	368	12.3	25.6
25-29	340	11.9	356	12.4	297	11.1	320	11.9	309	10.3	-3.4
30-34	209	7.3	265	9.3	228	8.5	221	8.2	243	8.1	10.0
35-59	728	25.6	702	24.5	626	23.4	697	25.8	721	24.1	3.4
60 and over	33	1.2	41	1.4	32	1.2	38	1.4	50	1.7	31.6
No Data					29	1.1			25	0.8	
CITIZENSHIP:											
United States	2,656	93.2	2,682	93.7	2,503	93.5	2,509	93.0			
Other	192	6.8	180	6.3	174	6.5	190	7.0			
No Data 6/	1	<0.1			1	<0.1			2,989	100.0	
NON-RESIDENT ALIEN 7/	101	3.5	96	3.4	96	3.6	100	3.7	77	2.6	-23.0
REGISTRATION STATUS:											
Continuing	1,472	51.7	1,414	49.5	1,375	51.3	1,294	48.0	1,464	48.9	13.1
Returning	174	6.1	212	7.4	232	8.7	367	13.6	432	14.5	17.7
First-Time	1,133	39.8	1,123	39.2	923	34.5	880	32.6	891	29.8	1.3
Transfer	64	2.2	112	3.9	147	5.5	157	5.8	202	6.8	28.7
No Data	6	0.2	1	<0.1	1	<0.1	1	<0.1			
ENTERING STUDENTS	1,371	48.1	1,447	50.6	1,302	48.6	1,404	52.0	1,525	51.0	8.6
First-Time	1,133	39.8	1,123	39.2	923	34.5	880	32.6	891	29.8	1.3
Freshmen	789	27.7	784	27.4	643	24.0	575	21.3	607	20.3	5.6
Other Undergraduates	344	12.1	339	11.8	280	10.5	305	11.3	284	9.5	-6.9
Transfer	64	2.2	112	3.9	147	5.5	157	5.8	202	6.8	28.7
From UH Campuses	25	0.9	35	1.2	58	2.2	51	1.9	43	1.4	-15.7
From Non-UH Campuses	26	0.9	61	2.1	70	2.6	85	3.1	52	1.7	-38.8
Institution Not Identified 8/	13	0.5	16	0.6	19	0.7	21	0.8	107	3.6	
Returning	174	6.1	212	7.4	232	8.7	367	13.6	432	14.5	17.7
ETHNICITY:											
Asian / Pacific Islander	1,671	58.7	1,684	58.8	1,576	58.8	1,550	57.4	1,681	56.2	8.5
Japanese	279	9.8	267	9.3	274	10.2	271	10.0	269	9.0	-0.7
Chinese	35	1.2	23	0.8	23	0.9	30	1.1	32	1.1	6.7
Korean	19	0.7	30	1.0	27	1.0	31	1.1	31	1.0	0.0
Filipino	594	20.8	607	21.2	527	19.7	511	18.9	591	19.8	15.7
Hawaiian / Part-Hawn	640	22.5	652	22.8	618	23.1	581	21.5	633	21.2	9.0
Pacific Islander	36	1.3	34	1.2	39	1.5	46	1.7	51	1.7	10.9
Other Asian	20	0.7	14	0.5	16	0.6	17	0.6	11	0.4	-35.3
Mixed Asian / Pac Islander	48	1.7	57	2.0	52	1.9	63	2.3	63	2.1	0.0
Hispanic	73	2.6	60	2.1	63	2.4	70	2.6	83	2.8	18.6
Puerto Rican	13	0.5	11	0.4	8	0.3	11	0.4	13	0.4	18.2
Other Hispanic	31	1.1	27	0.9	31	1.2	33	1.2	39	1.3	18.2
Mixed Hispanic	29	1.0	22	0.8	24	0.9	26	1.0	31	1.0	19.2
Caucasian	861	30.2	877	30.6	807	30.1	829	30.7	893	29.9	7.7
Portuguese	70	2.5	67	2.3	65	2.4	61	2.3	73	2.4	19.7
Other Caucasian	791	27.8	810	28.3	742	27.7	768	28.5	820	27.4	6.8
African American	10	0.4	9	0.3	7	0.3	14	0.5	13	0.4	-7.1
Amer Indian / Alaska Native	12	0.4	11	0.4	12	0.4	10	0.4	13	0.4	30.0
Mixed Ethnic Background	222	7.7	221	7.8	213	8.0	226	8.4	254	8.6	12.4
No Response									52	1.7	

APPENDIX B6 (cont.)

SELECTED CHARACTERISTICS	FALL 1998		FALL 1999		FALL 2000		FALL 2001		FALL 2002		
	No.	V%	No.	V%	No.	V%	No.	V%	No.	V%	% Chge

1/ In March 1996, the Associate in Science degree was replaced by the AS-Transfer, a baccalaureate leading credential. Some campuses may have continued to use the old coding beyond that date. Migration to the new student registration system in Fall 2002 completed this changeover.
2/ Includes Specials (concurrents and early admits) for all years shown.
3/ Formerly called "Vocational Ed;" name change effective Fall 2000.
4/ Students with zero SSH are students auditing courses for no credit, attending remedial non-credit courses or waiting for courses not currently offered. Zero SSH data no longer counted, effective Fall 2000.
5/ Migration to a new student registration system in Fall 2002 resulted in a movement of counts from the Institutional tuition category to the Pacific-Asian.
6/ Data on Citizenship not available for Fall 2002.
7/ Shows sum of students with student and other visas; excludes students with immigrant visas.
8/ Migration to a new student registration system in Fall 2002 resulted in a large increase in no data on previous college.

APPENDIX B7
SELECTED CHARACTERISTICS OF CREDIT STUDENTS
WINDWARD COMMUNITY COLLEGES
FALL 1998 to FALL 2002

SELECTED CHARACTERISTICS	FALL 1998		FALL 1999		FALL 2000		FALL 2001		FALL 2002		
	No.	V%	No.	V%	No.	V%	No.	V%	No.	V%	% Chge
TOTAL	1,491	100.0	1,514	100.0	1,451	100.0	1,554	100.0	1,761	100.0	13.3
GENDER:											
Men	601	40.3	592	39.1	526	36.3	615	39.6	651	37.0	5.9
Women	890	59.7	922	60.9	925	63.7	939	60.4	1,108	62.9	18.0
No Data									2	0.1	
EDUCATIONAL OBJECTIVE:											
Associate in Arts	1,246	83.6	1,307	86.3	1,244	85.7	1,336	85.9	1,526	86.6	14.2
Associate in Science	19	1.2	2	0.1	2	0.1	1	0.1			
Associate in Science 1/	19	1.3	2	0.1	2	0.1	1	0.1			
Cert of Completion	55	3.7	71	4.7	46	3.2	21	1.4	19	1.1	-9.5
Unclassified 2/	168	11.3	134	8.9	159	11.0	196	12.6	183	10.4	-6.6
No Data	2	0.1							33	1.9	
MAJOR PROGRAM AREA:											
General & Pre-Professional Ed	1,246	83.6	1,307	86.3	1,244	85.7	1,336	86.0	1,526	86.7	14.2
Career & Technical Ed 3/	75	5.0	73	4.8	48	3.3	22	1.4	19	1.0	-13.6
Unclassified 2/	168	11.3	134	8.9	159	11.0	196	12.6	183	10.4	-6.6
No Data	2	0.1							33	1.9	
ATTENDANCE STATUS:											
Full-Time	638	42.8	655	43.3	639	44.0	738	47.5	838	47.6	13.6
Part-Time	853	57.2	859	56.7	812	56.0	816	52.5	923	52.4	13.1
TOTAL SSH TAKEN	13,391		13,575		13,042		14,111		16,048		13.7
Full-Time	8,351		8,516		8,250		9,434		10,700		13.4
Part-Time	5,040		5,059		4,792		4,677		5,348		14.3
AVERAGE SSH TAKEN		9.0		9.0		9.0		9.1		9.1	
Full-Time Students		13.1		13.0		12.9		12.8		12.8	
Part-Time Students		5.9		5.9		5.9		5.7		5.8	
FTE STUDENT ENROLLMENT	893		905		870		941		1,069		13.6
Full-Time	557		568		550		629		713		13.4
Part-Time	336		337		320		312		356		14.1
General & Pre-Professional	776		806		777		849		964		13.5
Career & Technical Ed 3/	39		36		25		9		7		-22.2
Unclassified	76		63		68		83		79		-4.8
No Data	2								19		
EDUCATIONAL LEVEL:											
Freshmen	864	57.9	913	60.3	838	57.7	934	60.1	1,030	58.5	10.3
Sophomores	457	30.7	467	30.8	454	31.3	424	27.3	515	29.2	21.5
Unclassified	168	11.3	134	8.9	159	11.0	196	12.6	183	10.4	-6.6
No Data	2	0.1							33	1.9	
PERMANENT HOME ADDRESS:											
Hawai'i	1,488	99.8	1,505	99.4	1,440	99.2	1,547	99.5	1,379	78.3	-10.9
Other U.S.	3	0.2	9	0.6	11	0.8	6	0.4	24	1.4	300.0
Foreign & No Data							1	0.1	358	20.3	
LOCAL ADDRESS:											
Honolulu	54	3.6	59	3.9	64	4.4	71	4.6	117	6.6	64.8
Leeward	31	2.1	35	2.3	35	2.4	39	2.5	56	3.2	43.6
Windward	1,393	93.4	1,406	92.9	1,318	90.8	1,430	92.0	1,562	88.8	9.2
Neighbor Islands	12	0.8	8	0.5	27	1.9	11	0.7	13	0.7	18.2
No Data	1	0.1	6	0.4	7	0.5	3	0.2	13	0.7	
TUITION STATUS:											
Residents	1,382	92.7	1,403	92.7	1,337	92.1	1,406	90.5	1,598	90.7	13.7
Resident	1,365	91.5	1,389	91.7	1,322	91.1	1,388	89.3	1,584	89.9	14.1
Resident Converted	17	1.1	14	0.9	15	1.0	18	1.2	14	0.8	-22.2
Non-Residents	109	7.3	111	7.3	114	7.9	148	9.5	163	9.3	10.1
Not Exempted	16	1.1	25	1.7	26	1.8	29	1.9	41	2.3	41.4
Exempted	93	6.2	86	5.7	88	6.1	119	7.7	122	6.9	2.5
Military	64	4.3	72	4.8	71	4.9	95	6.1	97	5.5	2.1
Faculty / Staff	9	0.6	4	0.3	1	0.1	2	0.1	2	0.1	0.0
Institutional 4/	3	0.2	3	0.2	5	0.3	4	0.3			
Pacific-Asian 4/									3	0.2	
Ethnic Hawaiian	17	1.1	7	0.5	11	0.8	18	1.2	20	1.1	11.1

APPENDIX B7 (cont.)

SELECTED CHARACTERISTICS	FALL 1998 No.	FALL 1998 V%	FALL 1999 No.	FALL 1999 V%	FALL 2000 No.	FALL 2000 V%	FALL 2001 No.	FALL 2001 V%	FALL 2002 No.	FALL 2002 V%	FALL 2002 % Chge
AGE:											
Mean Age (in years)	26.4		26.2		26.6		26.3		26.3		
Under 18	52	3.5	55	3.6	43	3.0	52	3.3	66	3.7	26.9
18-19	369	24.7	408	26.9	381	26.3	449	28.9	485	27.5	8.0
20-21	277	18.6	262	17.3	266	18.3	278	17.9	358	20.3	28.8
22-24	203	13.6	207	13.7	196	13.5	184	11.8	224	12.7	21.7
25-29	198	13.3	193	12.7	151	10.4	169	10.9	174	9.9	3.0
30-34	112	7.5	112	7.4	133	9.2	127	8.2	131	7.4	3.1
35-59	261	17.5	263	17.4	264	18.2	271	17.4	300	17.0	10.7
60 and over	19	1.3	14	0.9	16	1.1	24	1.5	23	1.3	-4.2
No Data					1	0.1					
CITIZENSHIP:											
United States	1,455	97.6	1,469	97.0	1,419	97.8	1,508	97.0	16	0.9	
Other	36	2.4	45	3.0	32	2.2	46	3.0			
No Data 5/									1,745	99.1	
NON-RESIDENT ALIEN 6/	2	0.1	2	0.1	2	0.1	13	0.8	17	1.0	30.8
REGISTRATION STATUS:											
Continuing	804	53.9	789	52.1	754	52.0	747	48.1	851	48.3	13.9
Returning	147	9.9	178	11.8	182	12.5	184	11.8	194	11.0	5.4
First-Time	338	22.7	364	24.0	315	21.7	396	25.5	403	22.9	1.8
Transfer	202	13.5	183	12.1	200	13.8	227	14.6	313	17.8	37.9
ENTERING STUDENTS	687	46.1	725	47.9	697	48.0	807	51.9	910	51.7	12.8
First-Time	338	22.7	364	24.0	315	21.7	396	25.5	403	22.9	1.8
Freshmen	304	20.4	340	22.5	288	19.8	359	23.1	366	20.8	1.9
Other Undergraduates	34	2.3	24	1.6	27	1.9	37	2.4	37	2.1	0.0
Transfer	202	13.5	183	12.1	200	13.8	227	14.6	313	17.8	37.9
From UH Campuses	101	6.8	102	6.7	99	6.8	115	7.4	129	7.3	12.2
From Non-UH Campuses	92	6.2	74	4.9	86	5.9	109	7.0	159	9.0	45.9
Institution Not Identified 7/	9	0.6	7	0.5	15	1.0	3	0.2	25	1.4	
Returning	147	9.9	178	11.8	182	12.5	184	11.8	194	11.0	5.4
ETHNICITY:											
Asian / Pacific Islander	815	54.7	833	55.0	817	56.3	857	55.1	985	55.9	14.9
Japanese	203	13.6	199	13.1	175	12.1	184	11.8	188	10.7	2.2
Chinese	44	3.0	38	2.5	44	3.0	41	2.6	39	2.2	-4.9
Korean	12	0.8	11	0.7	13	0.9	12	0.8	14	0.8	16.7
Filipino	59	4.0	71	4.7	64	4.4	69	4.4	82	4.7	18.8
Hawaiian / Part-Hawn	426	28.6	423	27.9	413	28.5	452	29.1	527	29.9	16.6
Pacific Islander	34	2.3	45	3.0	53	3.7	34	2.2	63	3.6	85.3
Other Asian	7	0.5	10	0.7	10	0.7	12	0.8	12	0.7	0.0
Mixed Asian / Pac Islander	30	2.0	36	2.4	45	3.1	53	3.4	60	3.4	13.2
Hispanic	40	2.7	40	2.6	34	2.3	51	3.3	51	2.9	0.0
Puerto Rican	6	0.4	8	0.5	6	0.4	9	0.6	7	0.4	-22.2
Other Hispanic	23	1.5	18	1.2	13	0.9	24	1.5	25	1.4	4.2
Mixed Hispanic	11	0.7	14	0.9	15	1.0	18	1.2	19	1.1	5.6
Caucasian	396	26.6	408	26.9	374	25.8	391	25.2	427	24.2	9.2
Portuguese	31	2.1	33	2.2	35	2.4	28	1.8	37	2.1	32.1
Other Caucasian	365	24.5	375	24.8	339	23.4	363	23.4	390	22.1	7.4
African American	11	0.7	9	0.6	22	1.5	30	1.9	17	1.0	-43.3
Amer Indian / Alaska Native	5	0.3	3	0.2	6	0.4	8	0.5	10	0.6	25.0
Mixed Ethnic Background	220	14.7	221	14.7	198	13.7	209	13.5	250	14.2	19.6
No Response	4	0.3					8	0.5	21	1.2	

1/ In March 1996, the Associate in Science degree was replaced by the AS-Transfer, a baccalaureate leading credential. Some campuses may have continued to use the old coding beyond that date. Migration to the new student registration system in Fall 2002 completed this changeover.
2/ Includes Specials (concurrents and early admits) for all years shown.
3/ Formerly called "Vocational Ed;" name change effective Fall 2000.
4/ Migration to a new student registration system in Fall 2002 resulted in a movement of counts from the Institutional tuition category to the Pacific-Asian.
5/ Data on Citizenship not available for Fall 2002.
6/ Shows sum of students with student and other visas; excludes students with immigrant visas.
7/ Migration to a new student registration system in Fall 2002 resulted in a large increase in no data on previous college.

APPENDIX C
DISTRIBUTION OF MAJORS, BY PROGRAM, GENDER AND ETHNICITY
UNIVERSITY OF HAWAI'I, COMMUNITY COLLEGES
FALL 2002

PROGRAM & GENDER	TOTAL	********** ASIAN / PACIFIC ISLANDER **********									***** HISPANIC *****				CAUCASIAN		AFRI-	AMER		
		SUB-TOTAL	JAPANESE	CHINESE	KOREAN	FILI-PINO	HAWN / PT HAW	PAC ISLE	OTH ASN	MIX A / P	SUB-TOTAL	PUERRICN	OTH HISP	MIX HISP	OTHER CAUC	PORTUGUESE	CAN AMER	IND / ALSK	MIXED ETHNIC	NO RESP
GRAND TOTAL	25,593	16,624	3,859	1,194	585	4,558	4,348	613	477	990	617	145	256	216	4,027	335	326	95	3,086	483
Male	10,961	7,300	1,834	585	219	1,992	1,668	270	219	513	239	51	96	92	1,622	130	139	43	1,308	180
Female	14,542	9,309	2,023	606	365	2,562	2,677	342	257	477	378	94	160	124	2,400	205	187	52	1,774	237
No Data	90	15	2	3	1	4	3	1	1						5				4	66
GEN & PRE-PROF ED	14,446	9,232	2,126	655	358	2,467	2,411	372	257	586	378	81	151	146	2,282	166	218	59	1,908	203
Male	5,620	3,630	931	307	131	927	811	145	100	278	138	27	52	59	865	58	82	25	740	82
Female	8,826	5,602	1,195	348	227	1,540	1,600	227	157	308	240	54	99	87	1,417	108	136	34	1,168	121
Liberal Arts	14,446	9,232	2,126	655	358	2,467	2,411	372	257	586	378	81	151	146	2,282	166	218	59	1,908	203
Male	5,620	3,630	931	307	131	927	811	145	100	278	138	27	52	59	865	58	82	25	740	82
Female	8,826	5,602	1,195	348	227	1,540	1,600	227	157	308	240	54	99	87	1,417	108	136	34	1,168	121
CAREER & TECHNICAL ED	7,877	5,573	1,228	410	153	1,616	1,506	197	172	291	163	53	63	47	935	119	81	30	819	157
Male	4,111	2,958	701	229	67	884	696	106	96	179	79	21	32	26	453	52	46	16	428	79
Female	3,766	2,615	527	181	86	732	810	91	76	112	84	32	31	21	482	67	35	14	391	78
Business Education	2,179	1,583	362	166	54	447	341	78	60	75	35	12	12	11	221	29	25	11	246	29
Male	834	574	148	73	22	154	87	33	23	34	12	4	4	4	104	7	17	8	103	9
Female	1,345	1,009	214	93	32	293	254	45	37	41	23	8	8	7	117	22	8	3	143	20
Accounting	560	426	80	48	5	134	84	27	28	20	11	5	5	1	47	6	5	1	57	7
Male	139	106	21	13	1	32	13	13	9	4	3	1	2		13		4		11	2
Female	421	320	59	35	4	102	71	14	19	16	8	4	3	1	34	6	1	1	46	5
Business Technology	1	1					1													
Female	1	1					1													
Commercial Music	2	1				1									1					
Male	1	1				1														
Female	1														1					
Entrepreneurship	11	4	1	1		1			1						4				3	
Male	5	1							1						2				2	
Female	6	3	1	1		1									2				1	
Information Tech Program	681	478	130	65	21	121	75	22	16	28	7	2	2	3	73	6	16	3	88	10
Male	454	302	81	42	11	81	47	12	10	18	6	2	2	2	53	4	12	2	70	5
Female	227	176	49	23	10	40	28	10	6	10	1			1	20	2	4	1	18	5
Information Technology	376	267	82	55	17	41	33	9	13	17	4	1	1	2	45	3	4	1	45	7
Male	244	163	47	36	9	25	22	5	8	11	3	1	1	1	33	2	2	1	36	4
Female	132	104	35	19	8	16	11	4	5	6	1			1	12	1	2		9	3
Inform & Computer Science	305	211	48	10	4	80	42	13	3	11	3	1	1	1	28	3	12	2	43	3
Male	210	139	34	6	2	56	25	7	2	7	3	1	1	1	20	2	10	1	34	1
Female	95	72	14	4	2	24	17	6	1	4					8	1	2	1	9	2

Appendix C (cont.)

PROGRAM & GENDER	TOTAL	********** ASIAN / PACIFIC ISLANDER **********									***** HISPANIC *****				CAUCASIAN		AFRI-	AMER		
		SUB-TOTAL	JAPANESE	CHINESE	KOREAN	FILI-PINO	HAWN / PT HAW	PACISLE	OTHASN	MIX A / P	SUB-TOTAL	PUERRICN	OTHHISP	MIXHISP	OTHER CAUC	PORTUGUESE	CAN AMER	IND / ALSK	MIXED ETHNIC	NO RESP
Office Admin & Tech	341	252	30	5	1	95	99	9	3	10	8	3	3	2	21	9	2	2	40	7
Male	24	17	2	1	1	8	3	1		1	2	1		1	1	1		1	1	1
Female	317	235	28	4		87	96	8	3	9	6	2	3	1	20	8	2	1	39	6
Sales & Management Program	442	302	79	32	15	86	62	11	5	12	8	2	2	4	64	6	2	5	50	5
Male	164	109	28	13	4	28	20	7	1	8	1			1	29	1	1	5	17	1
Female	278	193	51	19	11	58	42	4	4	4	7	2	2	3	35	5	1		33	4
Businesss Careers	81	50	8	2	1	18	19	1		1	1		1		23				7	
Male	19	9	2	1		2	3	1							8				2	
Female	62	41	6	1	1	16	16			1	1		1		15				5	
Hotel Operations	163	125	35	18	11	31	16	4	4	6	2	1		1	15	1		1	16	3
Male	54	41	10	7	2	9	6	3		4					6			1	6	
Female	109	84	25	11	9	22	10	1	4	2	2	1		1	9	1			10	3
Management	75	45	8			20	12	2	1	2	2	1		1	10	1	2	2	12	1
Male	34	21	3			8	6	1	1	2	1			1	4		1	2	5	
Female	41	24	5			12	6	1			1	1			6	1	1		7	1
Sales & Marketing	111	73	27	12	3	12	12	4		3	3		1	2	15	3		2	14	1
Male	51	33	12	5	2	6	4	2		2					11	1		2	3	1
Female	60	40	15	7	1	6	8	2		1	3		1	2	4	2			11	
Visitor Industry	12	9	1			5	3								1	1			1	
Male	6	5	1			3	1												1	
Female	6	4				2	2								1	1				
Travel & Tourism	141	119	42	15	12	9	20	9	7	5	1			1	11	2			8	
Male	47	38	16	4	5	4	4		2	3					6	1			2	
Female	94	81	26	11	7	5	16	9	5	2	1			1	5	1			6	
Food Services	696	471	134	30	11	136	103	11	7	39	18	5	8	5	94	10	8	2	81	12
Male	452	322	83	21	3	107	66	9	6	27	12	2	5	5	48	5	3	1	53	8
Female	244	149	51	9	8	29	37	2	1	12	6	3	3		46	5	5	1	28	4
Food Service	609	410	114	26	10	122	91	11	5	31	16	5	6	5	81	9	8	2	71	12
Male	389	276	66	19	2	96	59	9	4	21	10	2	3	5	39	5	3	1	47	8
Female	220	134	48	7	8	26	32	2	1	10	6	3	3		42	4	5	1	24	4
Fser: Culinary Art	87	61	20	4	1	14	12		2	8	2		2		13	1			10	
Male	63	46	17	2	1	11	7		2	6	2		2		9				6	
Female	24	15	3	2		3	5			2					4	1			4	
Health Services	895	633	111	32	17	279	142	13	14	25	16	6	5	5	135	16	5	1	65	24
Male	191	140	34	8	6	53	21	5	4	9	2	1	1		29	1	2		15	2
Female	704	493	77	24	11	226	121	8	10	16	14	5	4	5	106	15	3	1	50	22
Adult Care Home Oper	21	15				15														6
Male	4	4				4														
Female	17	11				11														6

Appendix C (cont.)

PROGRAM & GENDER	TOTAL	********** ASIAN / PACIFIC ISLANDER **********									***** HISPANIC *****				CAUCASIAN		AFRI-	AMER		
		SUB-TOTAL	JAPANESE	CHINESE	KOREAN	FILI-PINO	HAWN / PT HAW	PAC ISLE	OTH ASN	MIX A / P	SUB-TOTAL	PUERRICN	OTH HISP	MIX HISP	OTHER CAUC	PORTUGUESE	CAN AMER	IND / ALSK	MIXED ETHNIC	NO RESP
Assoc Degree Nursing	494	323	43	8	9	144	91	8	6	14	12	4	3	5	91	13	1		39	15
Male	79	55	10	1	1	29	8	1	1	4	2	1	1		14		1		6	1
Female	415	268	33	7	8	115	83	7	5	10	10	3	2	5	77	13			33	14
Clinical Medical Assisting	4	3					2	1											1	
Female	4	3					2	1											1	
Dental Assisting	16	11	3	1	1	3	2		1						3				1	1
Male	2	1			1															1
Female	14	10	3	1		3	2		1						3				1	
Emergency Medical Tech	19	8	4	1			1			2					8				3	
Male	13	6	3	1						2					6				1	
Female	6	2	1				1								2				2	
Exercise and Sports Science ...	3	1				1									2					
Male	2														2					
Female	1	1				1														
Medical Assisting	57	47	11	2	2	24	4		2	2	1	1			4		2		3	
Male	4	3			1	2									1					
Female	53	44	11	2	1	22	4		2	2	1	1			3		2		3	
Medical Lab Technician	12	10	5	2		1	2								1			1		
Male	1	1	1																	
Female	11	9	4	2		1	2								1			1		
Mobile Intensive Care Tech	13	9	4				3			2					1	1			2	
Male	10	8	3				3			2						1			1	
Female	3	1	1												1				1	
Nurses Aide Training	4	3				2	1								1					
Female	4	3				2	1								1					
Occup Therapy & Asst	12	10	3	1		5	1								1		1			
Male	2	2	1			1														
Female	10	8	2	1		4	1								1		1			
Physical Therapy Asst	12	10	4			5		1							1		1			
Male	9	8	3			4		1									1			
Female	3	2	1			1									1					
Practical Nursing	153	122	16	7	1	64	28		3	3	1	1			17	2			9	2
Male	23	17	3	1		7	4		2						5				1	
Female	130	105	13	6	1	57	24		1	3	1	1			12	2			8	2
Radiologic Tech	50	42	14	9	1	7	5	3	2	1	1		1		2				5	
Male	29	25	7	5	1	3	5	3	1										4	
Female	21	17	7	4		4			1	1	1		1		2				1	

Appendix C (cont.)

PROGRAM & GENDER	TOTAL	********** ASIAN / PACIFIC ISLANDER **********									***** HISPANIC *****				CAUCASIAN		AFRI-	AMER		
		SUB-TOTAL	JAPANESE	CHINESE	KOREAN	FILI-PINO	HAWN / PT HAW	PAC ISLE	OTH ASN	MIX A / P	SUB-TOTAL	PUERRICN	OTH HISP	MIX HISP	OTHER CAUC	PORTUGUESE	CAN AMER	IND / ALSK	MIXED ETHNIC	NO RESP
Respiratory Care Therapist	25	19	4	1	3	8	2			1	1		1		3				2	
Male	13	10	3		2	3	1			1					1				2	
Female	12	9	1	1	1	5	1				1		1		2					
Public Services	1,433	933	167	38	21	188	420	46	14	39	43	14	19	10	213	29	25	8	139	43
Male	495	317	55	11	5	65	134	20	4	23	15	3	7	5	77	8	9	1	45	23
Female	938	616	112	27	16	123	286	26	10	16	28	11	12	5	136	21	16	7	94	20
Admin of Justice	302	198	22	4	2	45	84	24	3	14	11	4	6	1	38	5	9	2	29	10
Male	179	114	16	4	2	31	36	14	3	8	5	1	3	1	26	4	5		18	7
Female	123	84	6			14	48	10		6	6	3	3		12	1	4	2	11	3
Early Childhood	164	97	14	1	3	21	52	2	2	2	4		2	2	24	10		1	18	10
Male	12	6	1			1	3	1			1		1			1				4
Female	152	91	13	1	3	20	49	1	2	2	3		1	2	24	9		1	18	6
Fire / Env Emerg Resp	180	121	22	2	3	18	62	3	1	10	5	1	2	2	26	2	1		18	7
Male	173	117	21	2	3	17	60	3	1	10	4	1	1	2	25	2	1		17	7
Female	7	4	1			1	2				1		1		1				1	
Human Services	522	343	57	13	9	67	173	15	5	4	16	8	6	2	82	11	8	2	47	13
Male	50	33	6			6	19	1		1	2	1		1	9	1			3	2
Female	472	310	51	13	9	61	154	14	5	3	14	7	6	1	73	10	8	2	44	11
Industrial Education	3	2				2													1	
Male	3	2				2													1	
Paralegal	171	114	39	14	4	20	28	1	3	5	5	1	1	3	32		2	3	15	
Male	22	10	4	1		2	1	1		1	1			1	8			1	2	
Female	149	104	35	13	4	18	27		3	4	4	1	1	2	24		2	2	13	
Legal Ed - Legal Secretary	2	2				2														
Female	2	2				2														
Occup Safety & Health	50	32	7	3		10	10			2	2		2		8		2		3	3
Male	36	21	4	3		5	7			2	2		2		6		2		2	3
Female	14	11	3			5	3								2				1	
Substance Abuse Counseling ..	39	24	6	1		3	11	1		2					3	1	3		8	
Male	20	14	3	1		1	8			1					3		1		2	
Female	19	10	3			2	3	1		1						1	2		6	
Technology	2,674	1,953	454	144	50	566	500	49	77	113	51	16	19	16	272	35	18	8	288	49
Male	2,139	1,605	381	116	31	505	388	39	59	86	38	11	15	12	195	31	15	6	212	37
Female	535	348	73	28	19	61	112	10	18	27	13	5	4	4	77	4	3	2	76	12
Aeronautics Maint Tech	85	62	17	3	1	19	11		4	7	1	1			11	2		1	6	2
Male	78	57	15	3	1	19	9		3	7					10	2		1	6	2
Female	7	5	2				2		1		1	1			1					

Appendix C (cont.)

PROGRAM & GENDER	TOTAL	********** ASIAN / PACIFIC ISLANDER **********									***** HISPANIC *****				CAUCASIAN		AFRI-	AMER		
		SUB-TOTAL	JAPANESE	CHINESE	KOREAN	FILI-PINO	HAWN / PT HAW	PACISLE	OTHASN	MIX A / P	SUB-TOTAL	PUERRICN	OTHHISP	MIXHISP	OTHER CAUC	PORTUGUESE	CAN AMER	IND / ALSK	MIXED ETHNIC	NO RESP
Agriculture	61	34	5	2		3	23	1			3		3		14	2	1	2	4	1
Male	45	27	5	2		3	17				3		3		8	2	1		4	
Female	16	7					6	1							6			2		1
Applied Trades	298	232	71	13		52	70	8	2	16	4	1	1	2	25	3	3	1	28	2
Male	268	207	67	12		49	57	7	1	14	4	1	1	2	25	3	2	1	24	2
Female	30	25	4	1		3	13	1	1	2							1		4	
Arch, Eng & Cad Tech	95	58	14	6	1	17	14	2	2	2	2		2		19		1	1	9	5
Male	58	40	10	5		14	9	2			2		2		9		1	1	3	2
Female	37	18	4	1	1	3	5		2	2					10				6	3
Auto Body Rep & Paint	107	82	21	6		28	20	2	3	2	4	1	1	2	10				8	3
Male	101	79	21	6		28	17	2	3	2	4	1	1	2	8				7	3
Female	6	3					3								2				1	
Auto Mechanics Tech	462	368	73	29	7	152	73	2	12	20	11	6	3	2	26	7	1	1	40	8
Male	435	346	67	29	7	147	65	2	11	18	11	6	3	2	24	6	1	1	39	7
Female	27	22	6			5	8		1	2					2	1			1	1
Building Maintenance Tech	15	14	1			7	6												1	
Male	15	14	1			7	6												1	
Carpentry	63	43	5	2		5	25	2		4	1			1	6	2			5	6
Male	58	39	4	2		5	22	2		4					6	2			5	6
Female	5	4	1				3				1			1						
Commercial Aviation	102	63	16	5	4	9	21	1		7					22				15	2
Male	85	56	14	5	3	8	18	1		7					16				11	2
Female	17	7	2		1	1	3								6				4	
Communication Arts	117	82	21	6	4	26	10	2	10	3	2		2		12				21	
Male	68	51	14	1	1	19	6	1	8	1					3				14	
Female	49	31	7	5	3	7	4	1	2	2	2		2		9				7	
Comp, Elec & Network	423	328	92	46	12	86	38	9	26	19	1			1	28	2	4	1	56	3
Male	365	285	78	38	12	79	33	6	23	16	1			1	25	1	4	1	45	3
Female	58	43	14	8		7	5	3	3	3					3	1			11	
Cosmetology	128	87	24	9	5	17	18	2	4	8	3	1	2		17	1	1		15	4
Male	4	4	3							1										
Female	124	83	21	9	5	17	18	2	4	7	3	1	2		17	1	1		15	4
Diesel Mechanics Tech	58	45	2	1		12	28			2	2	1	1		3	2			5	1
Male	54	41	2	1		11	25			2	2	1	1		3	2			5	1
Female	4	4				1	3													
Digital Media	26	18	6	1	1	7	2			1					4		1		3	
Male	16	13	5	1		6	1								1		1		1	
Female	10	5	1		1	1	1			1					3				2	

Appendix C (cont.)

PROGRAM & GENDER	TOTAL	********** ASIAN / PACIFIC ISLANDER **********									***** HISPANIC *****				CAUCASIAN		AFRI-	AMER		
		SUB-TOTAL	JAPANESE	CHINESE	KOREAN	FILIPINO	HAWN / PT HAW	PAC ISLE	OTH ASN	MIX A / P	SUB-TOTAL	PUERRICN	OTH HISP	MIX HISP	OTHER CAUC	PORTUGUESE	CAN AMER	IND / ALSK	MIXED ETHNIC	NO RESP
Drafting & Eng Aide	17	11				4	6		1						2	1			2	1
Male	13	9				3	6								1	1			2	
Female	4	2				1			1						1					1
Drafting Technology	3	2				1	1								1					
Male	1	1					1													
Female	2	1				1									1					
Elec & Comp Eng Tech	57	36	5	2	1	15	10	2		1					12	3			6	
Male	45	29	4	2	1	14	6	1		1					11	3			2	
Female	12	7	1			1	4	1							1				4	
Elec Inst & Maint Tech	128	91	20	2		32	26	3	7	1	5		2	3	12	2			14	4
Male	124	88	20	2		32	23	3	7	1	5		2	3	11	2			14	4
Female	4	3					3								1					
Electronics Technology	39	29	6	1		6	9	3	1	3	1	1			4	1			4	
Male	36	27	6	1		6	7	3	1	3	1	1			3	1			4	
Female	3	2					2								1					
Facilities Engineering Tech	15	12	3			8	1								1				2	
Male	15	12	3			8	1								1				2	
Fashion Technology	67	42	9	4	8	8	5	1	3	4	5	3		2	7	1			10	2
Male	7	5	2				3												2	
Female	60	37	7	4	8	8	2	1	3	4	5	3		2	7	1			8	2
Hawaiian Life Styles	18	14				1	13								3				1	
Male	3	2					2								1					
Female	15	12				1	11								2				1	
Mar Boat Maint / Rep	14	6	1	2			2			1					6				2	
Male	14	6	1	2			2			1					6				2	
Plant Landscaping	2	1			1						1		1							
Male	2	1			1						1		1							
Refrig & Air Cond Tech	65	57	12	2	3	19	15	2	1	3	1	1			1	1			3	2
Male	62	56	12	2	3	19	14	2	1	3	1	1			1	1			1	2
Female	3	1					1												2	
Sheet Metal & Plastics	25	21	5		2	5	7			2					1		1		2	
Male	24	20	5		2	5	7			1					1		1		2	
Female	1	1								1										
Television Production	77	45	9	1		14	14	1	1	5	2		1	1	10		3		17	
Male	46	26	7	1		10	4	1	1	2	1		1		7		2		10	
Female	31	19	2			4	10			3	1			1	3		1		7	
Trop Forest Ecosystem Mgt	16	8	1			1	6								3				4	1
Male	9	5				1	4								2				1	1
Female	7	3	1				2								1				3	

Appendix C (cont.)

PROGRAM & GENDER	TOTAL	********** ASIAN / PACIFIC ISLANDER **********									***** HISPANIC *****				CAUCASIAN		AFRI-	AMER		
		SUB-TOTAL	JAPANESE	CHINESE	KOREAN	FILIPINO	HAWN / PT HAW	PACISLE	OTHASN	MIX A / P	SUB-TOTAL	PUERRICN	OTHHISP	MIX HISP	OTHER CAUC	PORTUGUESE	CAN AMER	IND / ALSK	MIXED ETHNIC	NO RESP
Welding & Sheet Metal	36	21	9			5	5	2			1			1	5	5			2	2
Male	35	20	9			5	4	2			1			1	5	5			2	2
Female	1	1					1													
Welding Technology	55	41	6	1		7	21	4		2	1			1	7		2	1	3	
Male	53	39	6	1		7	19	4		2	1			1	7		2	1	3	
Female	2	2					2													
UNCLASSIFIED	2,715	1,498	434	113	69	353	355	33	44	97	62	7	37	18	727	41	20	5	306	56
Male	1,016	570	171	43	18	131	126	13	22	46	16	1	10	5	271	16	5	2	118	18
Female	1,699	928	263	70	51	222	229	20	22	51	46	6	27	13	456	25	15	3	188	38
Regular Unclassified	2,526	1,400	413	106	67	328	326	29	42	89	60	7	36	17	675	41	19	4	273	54
Male	965	539	160	39	18	127	120	12	22	41	15	1	10	4	257	16	5	1	114	18
Female	1,561	861	253	67	49	201	206	17	20	48	45	6	26	13	418	25	14	3	159	36
Specials	189	98	21	7	2	25	29	4	2	8	2		1	1	52		1	1	33	2
Male	51	31	11	4		4	6	1		5	1			1	14			1	4	
Female	138	67	10	3	2	21	23	3	2	3	1		1		38		1		29	2
Concurrents	28	10	1		1	1	5	2			1		1		10		1		5	1
Male	5	3				1	2								2					
Female	23	7	1		1		3	2			1		1		8		1		5	1
Early Admits	161	88	20	7	1	24	24	2	2	8	1			1	42			1	28	1
Male	46	28	11	4		3	4	1		5	1			1	12			1	4	
Female	115	60	9	3	1	21	20	1	2	3					30				24	1
NO DATA	555	321	71	16	5	122	76	11	4	16	14	4	5	5	83	9	7	1	53	67
Male	214	142	31	6	3	50	35	6	1	10	6	2	2	2	33	4	6		22	1
Female	251	164	38	7	1	68	38	4	2	6	8	2	3	3	45	5	1	1	27	
No Data	90	15	2	3	1	4	3	1	1						5				4	66

APPENDIX C1
DISTRIBUTION OF MAJORS, BY PROGRAM, GENDER AND ETHNICITY
HAWAI'I COMMUNITY COLLEGE
FALL 2002

PROGRAM & GENDER	TOTAL	********** ASIAN / PACIFIC ISLANDER **********									***** HISPANIC *****				CAUCASIAN		AFRI-	AMER		
		SUB-TOTAL	JAPAN ESE	CHIN ESE	KOR EAN	FILI-PINO	HAWN / PT HAW	PAC ISLE	OTH ASN	MIX A / P	SUB-TOTAL	PUER RICN	OTH HISP	MIX HISP	OTHER CAUC	PORTU GUESE	CAN AMER	IND / ALSK	MIXED ETHNIC	NO RESP
GRAND TOTAL	2,182	1,309	203	20	15	293	662	58	17	41	50	16	13	21	385	59	10	9	201	159
Male	805	483	94	6		112	222	27	4	18	16	5	3	8	142	23	4	3	75	59
Female	1,367	821	108	14	15	179	439	31	12	23	34	11	10	13	243	36	6	6	125	96
No Data	10	5	1			2	1		1										1	4
GEN & PRE-PROF ED	865	451	82	9	5	58	248	23	8	18	21	6	4	11	225	11	7	3	85	62
Male	299	149	31	3		21	74	12	1	7	7	2		5	86	3	3		29	22
Female	566	302	51	6	5	37	174	11	7	11	14	4	4	6	139	8	4	3	56	40
Liberal Arts	865	451	82	9	5	58	248	23	8	18	21	6	4	11	225	11	7	3	85	62
Male	299	149	31	3		21	74	12	1	7	7	2		5	86	3	3		29	22
Female	566	302	51	6	5	37	174	11	7	11	14	4	4	6	139	8	4	3	56	40
CAREER & TECHNICAL ED	1,210	812	113	11	7	229	388	33	8	23	25	9	6	10	128	48	3	6	102	86
Male	484	322	61	3		89	140	15	3	11	9	3	3	3	48	20	1	3	45	36
Female	726	490	52	8	7	140	248	18	5	12	16	6	3	7	80	28	2	3	57	50
Business Education	290	202	31	3	1	56	87	16	3	5	4	3		1	21	10	2	2	29	20
Male	76	45	10			13	15	4	1	2					10	3		2	8	8
Female	214	157	21	3	1	43	72	12	2	3	4	3		1	11	7	2		21	12
Accounting	84	67	6	1		22	29	7	1	1	1	1			4	2			5	5
Male	14	10	2			2	4	1	1						1				1	2
Female	70	57	4	1		20	25	6		1	1	1			3	2			4	3
Information Technology	71	43	9			10	17	5		2	1			1	7	3	1		9	7
Male	45	27	5			7	10	3		2					6	2			6	4
Female	26	16	4			3	7	2			1			1	1	1	1		3	3
Hotel Operations	15	8	2		1	3	1		1		1	1			1				3	2
Male	2	1	1																1	
Female	13	7	1		1	3	1		1		1	1			1				2	2
Marketing	26	13	3			7	2	1							4	3		2	3	1
Male	11	4	1			3									3	1		2		1
Female	15	9	2			4	2	1							1	2			3	
Office Admin & Tech	94	71	11	2		14	38	3	1	2	1	1			5	2	1		9	5
Male	4	3	1			1	1													1
Female	90	68	10	2		13	37	3	1	2	1	1			5	2	1		9	4
Food Services (Fd Service)	70	44	6			15	20	1		2	2	1	1		11	1		1	9	2
Male	44	28	4			11	12	1							5			1	8	2
Female	26	16	2			4	8			2	2	1	1		6	1			1	

Appendix C1 (cont.)

PROGRAM & GENDER	TOTAL	********** ASIAN / PACIFIC ISLANDER **********									***** HISPANIC *****				CAUCASIAN		AFRI-	AMER		
		SUB-TOTAL	JAPANESE	CHINESE	KOREAN	FILI-PINO	HAWN / PT HAW	PAC ISLE	OTH ASN	MIX A / P	SUB-TOTAL	PUERRICN	OTH HISP	MIX HISP	OTHER CAUC	PORTUGUESE	CAN AMER	IND / ALSK	MIXED ETHNIC	NO RESP
Health Services	296	201	21	3	3	85	74	5	3	7	6	2		4	42	9			15	23
Male	40	31	5			16	5	1	2	2					6				2	1
Female	256	170	16	3	3	69	69	4	1	5	6	2		4	36	9			13	22
Adult Care Home Oper	21	15				15														6
Male	4	4				4														
Female	17	11				11														6
Assoc Degree Nursing	211	136	17	1	2	44	60	5	2	5	5	1		4	34	8			13	15
Male	27	20	4			8	4	1	1	2					4				2	1
Female	184	116	13	1	2	36	56	4	1	3	5	1		4	30	8			11	14
Practical Nursing	64	50	4	2	1	26	14		1	2	1	1			8	1			2	2
Male	9	7	1			4	1		1						2					
Female	55	43	3	2	1	22	13			2	1	1			6	1			2	2
Public Services	224	145	16	2	3	24	92	3	1	4	6	1	3	2	21	14		2	20	16
Male	43	25	5			2	15	1		2	2	1	1		2	4			5	5
Female	181	120	11	2	3	22	77	2	1	2	4		2	2	19	10		2	15	11
Admin of Justice	66	49	3			7	35	1		3	1	1			2	4		1	6	3
Male	25	15	3			1	9			2	1	1				3			5	1
Female	41	34				6	26	1		1					2	1		1	1	2
Early Childhood	127	77	11	1	3	17	41	2	1	1	3		2	1	15	8		1	13	10
Male	11	6	1			1	3	1			1		1							4
Female	116	71	10	1	3	16	38	1	1	1	2		1	1	15	8		1	13	6
Human Services	31	19	2	1			16				2		1	1	4	2			1	3
Male	7	4	1				3								2	1				
Female	24	15	1	1			13				2		1	1	2	1			1	3
Technology	330	220	39	3		49	115	8	1	5	7	2	2	3	33	14	1	1	29	25
Male	281	193	37	3		47	93	8		5	7	2	2	3	25	13	1		22	20
Female	49	27	2			2	22		1						8	1		1	7	5
Agriculture	18	12	1			1	10								2			1	2	1
Male	15	11	1			1	9								2				2	
Female	3	1					1											1		1
Arch Eng & CAD Tech	20	9	1			3	5								4		1		3	3
Male	11	7	1			3	3								1		1		1	1
Female	9	2					2								3				2	2
Auto Body Rep & Paint	24	14	2	1		6	5				2	1		1	4				2	2
Male	22	14	2	1		6	5				2	1		1	3				1	2
Female	2														1				1	

Appendix C1 (cont.)

PROGRAM & GENDER	TOTAL	********** ASIAN / PACIFIC ISLANDER **********									***** HISPANIC *****				CAUCASIAN		AFRI-	AMER		
		SUB-TOTAL	JAPAN ESE	CHIN ESE	KOR EAN	FILI-PINO	HAWN / PT HAW	PAC ISLE	OTH ASN	MIX A / P	SUB-TOTAL	PUER RICN	OTH HISP	MIX HISP	OTHER CAUC	PORTU GUESE	CAN AMER	IND / ALSK	MIXED ETHNIC	NO RESP
Auto Mechanics Tech	56	42	8	1		13	19			1	1			1		3			5	5
Male	53	41	7	1		13	19			1	1			1		2			5	4
Female	3	1	1													1				1
Carpentry	34	23	3			1	16	1		2						2			3	6
Male	33	22	3			1	15	1		2						2			3	6
Female	1	1					1													
Diesel Mechanics Tech	24	17	2			5	10				2	1	1		3	1				1
Male	23	16	2			5	9				2	1	1		3	1				1
Female	1	1					1													
Drafting & Eng Aide	17	11				4	6		1						2	1			2	1
Male	13	9				3	6								1	1			2	
Female	4	2				1			1						1					1
Elec Inst & Maint Tech	43	28	7			8	11	2			1		1		6	2			3	3
Male	42	27	7			8	10	2			1		1		6	2			3	3
Female	1	1					1													
Electronics Technology	24	21	5	1		1	9	3		2					1				2	
Male	22	19	5	1		1	7	3		2					1				2	
Female	2	2					2													
Hawaiian Life Styles	18	14				1	13								3				1	
Male	3	2					2								1					
Female	15	12				1	11								2				1	
Trop Forest Ecosystem Mgt	16	8	1			1	6								3				4	1
Male	9	5				1	4								2				1	1
Female	7	3	1				2								1				3	
Welding and Sheet Metal	36	21	9			5	5	2			1			1	5	5			2	2
Male	35	20	9			5	4	2			1			1	5	5			2	2
Female	1	1					1													
UNCLASSIFIED	93	39	7		3	4	23	2			3		3		32				12	7
Male	21	11	2			2	7								8				1	1
Female	72	28	5		3	2	16	2			3		3		24				11	6
Regular Unclassified	50	24	7		2	3	12				2		2		12				6	6
Male	11	5	2			1	2								4				1	1
Female	39	19	5		2	2	10				2		2		8				5	5
Specials	43	15			1	1	11	2			1		1		20				6	1
Male	10	6				1	5								4					
Female	33	9			1		6	2			1		1		16				6	1

Appendix C1 (cont.)

PROGRAM & GENDER	TOTAL	********** ASIAN / PACIFIC ISLANDER **********									***** HISPANIC *****				CAUCASIAN		AFRI-	AMER		
		SUB-TOTAL	JAPAN ESE	CHIN ESE	KOR EAN	FILI-PINO	HAWN / PT HAW	PAC ISLE	OTH ASN	MIX A / P	SUB-TOTAL	PUER RICN	OTH HISP	MIX HISP	OTHER CAUC	PORTU GUESE	CAN AMER	IND / ALSK	MIXED ETHNIC	NO RESP
Concurrents	24	9			1	1	5	2			1		1		10				3	1
Male	5	3				1	2								2					
Female	19	6			1		3	2			1		1		8				3	1
Early Admits	19	6					6								10				3	
Male	5	3					3								2					
Female	14	3					3								8				3	
NO DATA	14	7	1			2	3		1		1	1							2	4
Male	1	1					1													
Female	3	1					1				1	1							1	
No Data	10	5	1			2	1		1										1	4

APPENDIX C2
DISTRIBUTION OF MAJORS, BY PROGRAM, GENDER AND ETHNICITY
HONOLULU COMMUNITY COLLEGE
FALL 2002

PROGRAM & GENDER	TOTAL	********** ASIAN / PACIFIC ISLANDER **********									***** HISPANIC *****				CAUCASIAN		AFRI-	AMER		
		SUB-TOTAL	JAPAN ESE	CHIN ESE	KOR EAN	FILI-PINO	HAWN / PT HAW	PAC ISLE	OTH ASN	MIX A / P	SUB-TOTAL	PUER RICN	OTH HISP	MIX HISP	OTHER CAUC	PORTU GUESE	CAN AMER	IND / ALSK	MIXED ETHNIC	NO RESP
GRAND TOTAL	4,478	2,985	629	301	100	799	692	141	150	173	134	36	62	36	597	29	128	15	476	114
Male	2,545	1,808	408	187	51	494	396	64	90	118	63	13	30	20	308	17	44	6	253	46
Female	1,892	1,174	221	113	49	305	295	76	60	55	71	23	32	16	289	12	84	9	221	32
No Data	41	3		1			1	1											2	36
GEN & PRE-PROF ED	1,535	942	151	126	38	287	168	67	57	48	63	14	28	21	248	6	90	7	150	29
Male	632	400	69	68	17	117	57	21	23	28	28	6	15	7	102	4	26	1	58	13
Female	903	542	82	58	21	170	111	46	34	20	35	8	13	14	146	2	64	6	92	16
Liberal Arts	1,535	942	151	126	38	287	168	67	57	48	63	14	28	21	248	6	90	7	150	29
Male	632	400	69	68	17	117	57	21	23	28	28	6	15	7	102	4	26	1	58	13
Female	903	542	82	58	21	170	111	46	34	20	35	8	13	14	146	2	64	6	92	16
CAREER & TECHNICAL ED	2,586	1,872	442	153	56	466	487	70	81	117	59	22	25	12	270	21	31	7	281	45
Male	1,794	1,346	326	113	32	360	328	41	59	87	30	7	13	10	172	13	17	5	180	31
Female	792	526	116	40	24	106	159	29	22	30	29	15	12	2	98	8	14	2	101	14
Public Services	779	508	94	21	11	112	196	38	9	27	30	12	14	4	107	8	20	2	81	23
Male	380	249	42	9	5	52	101	17	4	19	12	2	6	4	57	3	8		35	16
Female	399	259	52	12	6	60	95	21	5	8	18	10	8		50	5	12	2	46	7
Admin of Justice	206	128	17	4	2	30	40	21	3	11	10	3	6	1	31	1	9		21	6
Male	137	88	13	4	2	24	23	13	3	6	4		3	1	22	1	5		12	5
Female	69	40	4			6	17	8		5	6	3	3		9		4		9	1
Fire / Env Emerg Resp	180	121	22	2	3	18	62	3	1	10	5	1	2	2	26	2	1		18	7
Male	173	117	21	2	3	17	60	3	1	10	4	1	1	2	25	2	1		17	7
Female	7	4	1			1	2				1		1		1				1	
Human Services	340	225	48	12	6	52	84	14	5	4	13	8	4	1	42	5	8	2	38	7
Male	31	21	4			4	11	1		1	2	1		1	4				3	1
Female	309	204	44	12	6	48	73	13	5	3	11	7	4		38	5	8	2	35	6
Industrial Education	3	2				2													1	
Male	3	2				2													1	
Occup Safety & Health	50	32	7	3		10	10			2	2		2		8		2		3	3
Male	36	21	4	3		5	7			2	2		2		6		2		2	3
Female	14	11	3			5	3								2				1	
Technology	1,807	1,364	348	132	45	354	291	32	72	90	29	10	11	8	163	13	11	5	200	22
Male	1,414	1,097	284	104	27	308	227	24	55	68	18	5	7	6	115	10	9	5	145	15
Female	393	267	64	28	18	46	64	8	17	22	11	5	4	2	48	3	2		55	7

Appendix C2 (cont.)

PROGRAM & GENDER	TOTAL	********** ASIAN / PACIFIC ISLANDER **********									***** HISPANIC *****				CAUCASIAN		AFRI-	AMER		
		SUB-TOTAL	JAPANESE	CHINESE	KOREAN	FILI-PINO	HAWN / PT HAW	PAC ISLE	OTH ASN	MIX A / P	SUB-TOTAL	PUERRICN	OTH HISP	MIX HISP	OTHER CAUC	PORTUGUESE	CAN AMER	IND / ALSK	MIXED ETHNIC	NO RESP
Aeronautics Maint Tech	85	62	17	3	1	19	11		4	7	1	1			11	2		1	6	2
Male	78	57	15	3	1	19	9		3	7					10	2		1	6	2
Female	7	5	2				2		1		1	1			1					
Applied Trades	298	232	71	13		52	70	8	2	16	4	1	1	2	25	3	3	1	28	2
Male	268	207	67	12		49	57	7	1	14	4	1	1	2	25	3	2	1	24	2
Female	30	25	4	1		3	13	1	1	2							1		4	
Arch, Eng & Cad Tech	75	49	13	6	1	14	9	2	2	2	2		2		15			1	6	2
Male	47	33	9	5		11	6	2			2		2		8			1	2	1
Female	28	16	4	1	1	3	3		2	2					7				4	1
Auto Body Rep & Paint	44	39	14	5		9	7		3	1	1		1						3	1
Male	42	37	14	5		9	5		3	1	1		1						3	1
Female	2	2					2													
Auto Mechanics Tech	189	162	35	25	5	52	24	1	10	10	5	3	2		7	2			12	1
Male	179	152	32	25	5	51	20	1	9	9	5	3	2		7	2			12	1
Female	10	10	3			1	4		1	1										
Carpentry	17	11		2		3	4			2	1			1	3				2	
Male	15	10		2		3	3			2					3				2	
Female	2	1					1				1			1						
Commercial Aviation	102	63	16	5	4	9	21	1		7					22				15	2
Male	85	56	14	5	3	8	18	1		7					16				11	2
Female	17	7	2		1	1	3								6				4	
Communication Arts	117	82	21	6	4	26	10	2	10	3	2		2		12				21	
Male	68	51	14	1	1	19	6	1	8	1					3				14	
Female	49	31	7	5	3	7	4	1	2	2	2		2		9				7	
Comp, Elec & Network	423	328	92	46	12	86	38	9	26	19	1			1	28	2	4	1	56	3
Male	365	285	78	38	12	79	33	6	23	16	1			1	25	1	4	1	45	3
Female	58	43	14	8		7	5	3	3	3					3	1			11	
Cosmetology	128	87	24	9	5	17	18	2	4	8	3	1	2		17	1	1		15	4
Male	4	4	3							1										
Female	124	83	21	9	5	17	18	2	4	7	3	1	2		17	1	1		15	4
Diesel Mechanics Tech	34	28		1		7	18			2						1			5	
Male	31	25		1		6	16			2						1			5	
Female	3	3				1	2													
Elec Inst & Maint Tech	85	63	13	2		24	15	1	7	1	4		1	3	6				11	1
Male	82	61	13	2		24	13	1	7	1	4		1	3	5				11	1
Female	3	2					2								1					
Fashion Technology	61	40	9	4	8	6	5	1	3	4	4	3		1	4	1			10	2
Male	7	5	2				3												2	
Female	54	35	7	4	8	6	2	1	3	4	4	3		1	4	1			8	2

Appendix C2 (cont.)

PROGRAM & GENDER	TOTAL	********** ASIAN / PACIFIC ISLANDER **********									***** HISPANIC *****				CAUCASIAN		AFRI-	AMER		
		SUB-TOTAL	JAPANESE	CHINESE	KOREAN	FILI-PINO	HAWN / PT HAW	PAC ISLE	OTH ASN	MIX A / P	SUB-TOTAL	PUERRICN	OTH HISP	MIX HISP	OTHER CAUC	PORTUGUESE	CAN AMER	IND / ALSK	MIXED ETHNIC	NO RESP
Mar Boat Maint / Rep	14	6	1	2			2			1					6				2	
Male	14	6	1	2			2			1					6				2	
Refrig & Air Cond Tech	65	57	12	2	3	19	15	2	1	3	1	1			1	1			3	2
Male	62	56	12	2	3	19	14	2	1	3	1	1			1	1			1	2
Female	3	1					1												2	
Sheet Metal & Plastics	25	21	5		2	5	7			2					1		1		2	
Male	24	20	5		2	5	7			1					1		1		2	
Female	1	1								1										
Welding Technology	45	34	5	1		6	17	3		2					5		2	1	3	
Male	43	32	5	1		6	15	3		2					5		2	1	3	
Female	2	2					2													
UNCLASSIFIED	284	147	32	19	6	38	30	2	12	8	11		9	2	74	2	6	1	40	3
Male	97	49	12	5	2	11	7	1	8	3	4		2	2	29				14	1
Female	187	98	20	14	4	27	23	1	4	5	7		7		45	2	6	1	26	2
Regular Unclassified	269	140	30	18	6	37	30	2	10	7	10		9	1	71	2	5	1	37	3
Male	91	46	11	4	2	11	7	1	8	2	3		2	1	28				13	1
Female	178	94	19	14	4	26	23	1	2	5	7		7		43	2	5	1	24	2
Specials	15	7	2	1		1			2	1	1			1	3		1		3	
Male	6	3	1	1						1	1			1	1				1	
Female	9	4	1			1			2						2		1		2	
Concurrents	4	1	1														1		2	
Female	4	1	1														1		2	
Early Admits	11	6	1	1		1			2	1	1			1	3				1	
Male	6	3	1	1						1	1			1	1				1	
Female	5	3				1			2						2					
NO DATA	73	24	4	3		8	7	2			1			1	5		1		5	37
Male	22	13	1	1		6	4	1			1			1	5		1		1	1
Female	10	8	3	1		2	2												2	
No Data	41	3		1			1	1											2	36

APPENDIX C3
DISTRIBUTION OF MAJORS, BY PROGRAM, GENDER AND ETHNICITY
KAPIʻOLANI COMMUNITY COLLEGE
FALL 2002

PROGRAM & GENDER	TOTAL	********** ASIAN / PACIFIC ISLANDER **********									***** HISPANIC *****				CAUCASIAN		AFRI-	AMER		
		SUB-TOTAL	JAPANESE	CHINESE	KOREAN	FILI-PINO	HAWN / PT HAW	PAC ISLE	OTH ASN	MIX A / P	SUB-TOTAL	PUERRICN	OTH HISP	MIX HISP	OTHER CAUC	PORTU GUESE	CAN AMER	IND / ALSK	MIXED ETHNIC	NO RESP
GRAND TOTAL	7,041	5,027	1,603	670	322	987	728	174	206	337	120	30	47	43	922	50	51	20	793	58
Male	2,943	2,076	693	293	124	358	279	84	83	162	49	11	19	19	401	14	21	10	347	25
Female	4,088	2,948	909	375	198	629	449	90	123	175	71	19	28	24	520	36	30	10	446	27
No Data	10	3	1	2											1					6
GEN & PRE-PROF ED	4,325	3,097	969	388	221	597	461	122	124	215	76	21	28	27	546	32	31	11	503	29
Male	1,831	1,296	435	177	87	213	178	57	48	101	34	8	13	13	243	8	14	7	216	13
Female	2,494	1,801	534	211	134	384	283	65	76	114	42	13	15	14	303	24	17	4	287	16
Liberal Arts	4,325	3,097	969	388	221	597	461	122	124	215	76	21	28	27	546	32	31	11	503	29
Male	1,831	1,296	435	177	87	213	178	57	48	101	34	8	13	13	243	8	14	7	216	13
Female	2,494	1,801	534	211	134	384	283	65	76	114	42	13	15	14	303	24	17	4	287	16
CAREER & TECHNICAL ED	1,878	1,375	433	207	70	287	191	41	61	85	31	8	12	11	239	10	16	7	191	9
Male	813	575	183	88	28	109	75	22	25	45	14	3	6	5	110	4	7	3	94	6
Female	1,065	800	250	119	42	178	116	19	36	40	17	5	6	6	129	6	9	4	97	3
Business Education	853	655	218	141	44	83	65	27	41	36	8	1	3	4	90	3	5	2	90	
Male	394	280	91	62	19	33	28	11	18	18	4	1	2	1	54	1	4	2	49	
Female	459	375	127	79	25	50	37	16	23	18	4		1	3	36	2	1		41	
Accounting	197	155	49	40	4	20	8	8	17	9	2		1	1	15	1	2		22	
Male	57	42	14	10	1	2	3	4	7	1	1		1		5		2		7	
Female	140	113	35	30	3	18	5	4	10	8	1			1	10	1			15	
Entrepreneurship	11	4	1	1		1			1						4				3	
Male	5	1							1						2				2	
Female	6	3	1	1		1									2				1	
Information Technology	305	224	73	55	17	31	16	4	13	15	3	1	1	1	38		3	1	36	
Male	199	136	42	36	9	18	12	2	8	9	3	1	1	1	27		2	1	30	
Female	106	88	31	19	8	13	4	2	5	6					11		1		6	
Hotel / Restaurant Oper	118	96	31	18	8	17	11	3	3	5					11			1	10	
Male	48	36	9	7	2	6	5	3		4					6			1	5	
Female	70	60	22	11	6	11	6		3	1					5				5	
Marketing	81	57	22	12	3	5	10	3		2	2		1	1	11				11	
Male	38	27	10	5	2	3	4	2		1					8				3	
Female	43	30	12	7	1	2	6	1		1	2		1	1	3				8	
Travel & Toursim	141	119	42	15	12	9	20	9	7	5	1			1	11	2			8	
Male	47	38	16	4	5	4	4		2	3					6	1			2	
Female	94	81	26	11	7	5	16	9	5	2	1			1	5	1			6	

Appendix C3 (cont.)

PROGRAM & GENDER	TOTAL	********** ASIAN / PACIFIC ISLANDER **********									***** HISPANIC *****				CAUCASIAN		AFRI-	AMER		
		SUB-TOTAL	JAPANESE	CHINESE	KOREAN	FILI-PINO	HAWN / PT HAW	PAC ISLE	OTH ASN	MIX A / P	SUB-TOTAL	PUERRICN	OTH HISP	MIX HISP	OTHER CAUC	PORTUGUESE	CAN AMER	IND / ALSK	MIXED ETHNIC	NO RESP
Food Services	439	295	100	26	10	64	54	6	6	29	11	3	5	3	62	5	5	1	52	8
Male	278	196	60	19	3	51	33	6	5	19	9	2	4	3	33	2	2		31	5
Female	161	99	40	7	7	13	21		1	10	2	1	1		29	3	3	1	21	3
Food Service	352	234	80	22	9	50	42	6	4	21	9	3	3	3	49	4	5	1	42	8
Male	215	150	43	17	2	40	26	6	3	13	7	2	2	3	24	2	2		25	5
Female	137	84	37	5	7	10	16		1	8	2	1	1		25	2	3	1	17	3
Food Service: Culinary Art	87	61	20	4	1	14	12		2	8	2		2		13	1			10	
Male	63	46	17	2	1	11	7		2	6	2		2		9				6	
Female	24	15	3	2		3	5			2					4	1			4	
Health Services	413	309	76	26	12	118	44	7	11	15	7	3	3	1	55	2	4	1	34	1
Male	119	89	28	6	6	23	13	4	2	7					15	1	1		12	1
Female	294	220	48	20	6	95	31	3	9	8	7	3	3	1	40	1	3	1	22	
Assoc Degree Nursing	138	91	17	5	5	42	10	2	4	6	4	2	1	1	26	1			16	
Male	29	20	6		1	9	2			2					5				4	
Female	109	71	11	5	4	33	8	2	4	4	4	2	1	1	21	1			12	
Clinical Medical Assisting	4	3					2	1											1	
Female	4	3					2	1											1	
Dental Assisting	16	11	3	1	1	3	2		1						3				1	1
Male	2	1			1															1
Female	14	10	3	1		3	2		1						3				1	
Emergency Medical Tech	19	8	4	1			1			2					8				3	
Male	13	6	3	1						2					6				1	
Female	6	2	1				1								2				2	
Exercise and Sports Science	3	1				1									2					
Male	2														2					
Female	1	1				1														
Medical Assisting	57	47	11	2	2	24	4		2	2	1	1			4		2		3	
Male	4	3			1	2									1					
Female	53	44	11	2	1	22	4		2	2	1	1			3		2		3	
Medical Lab Technician	12	10	5	2		1	2								1			1		
Male	1	1	1																	
Female	11	9	4	2		1	2								1			1		
Mobile Intensive Care Tech	13	9	4				3			2					1	1			2	
Male	10	8	3				3			2						1			1	
Female	3	1	1												1				1	
Occup Therapy & Asst	12	10	3	1		5	1								1		1			
Male	2	2	1			1														
Female	10	8	2	1		4	1								1		1			

Appendix C3 (cont.)

PROGRAM & GENDER	TOTAL	********** ASIAN / PACIFIC ISLANDER **********									***** HISPANIC *****				CAUCASIAN		AFRI-	AMER		
		SUB-TOTAL	JAPANESE	CHINESE	KOREAN	FILI-PINO	HAWN / PT HAW	PACISLE	OTHASN	MIX A / P	SUB-TOTAL	PUERRICN	OTHHISP	MIXHISP	OTHER CAUC	PORTUGUESE	CAN AMER	IND / ALSK	MIXED ETHNIC	NO RESP
Physical Therapy Asst	12	10	4			5		1							1		1			
Male	9	8	3			4		1									1			
Female	3	2	1			1									1					
Practical Nursing	52	48	7	4		22	12		2	1					3				1	
Male	5	5	1			1	2		1											
Female	47	43	6	4		21	10		1	1					3				1	
Radiologic Tech	50	42	14	9	1	7	5	3	2	1	1		1		2				5	
Male	29	25	7	5	1	3	5	3	1										4	
Female	21	17	7	4		4			1	1	1		1		2				1	
Respiratory Care Therapist	25	19	4	1	3	8	2			1	1		1		3				2	
Male	13	10	3		2	3	1			1					1				2	
Female	12	9	1	1	1	5	1				1		1		2					
Public Services	173	116	39	14	4	22	28	1	3	5	5	1	1	3	32		2	3	15	
Male	22	10	4	1		2	1	1		1	1			1	8			1	2	
Female	151	106	35	13	4	20	27		3	4	4	1	1	2	24		2	2	13	
Paralegal	171	114	39	14	4	20	28	1	3	5	5	1	1	3	32		2	3	15	
Male	22	10	4	1		2	1	1		1	1			1	8			1	2	
Female	149	104	35	13	4	18	27		3	4	4	1	1	2	24		2	2	13	
Legal Ed - Legal Secretary	2	2				2														
Female	2	2				2														
UNCLASSIFIED	728	477	177	64	29	73	68	11	21	34	12	1	7	4	123	7	3	2	90	14
Male	261	174	64	24	8	26	23	5	10	14	1			1	45	2			33	6
Female	467	303	113	40	21	47	45	6	11	20	11	1	7	3	78	5	3	2	57	8
Regular Unclassified	693	454	168	59	28	72	64	11	21	31	12	1	7	4	120	7	3	2	81	14
Male	250	164	59	21	8	26	23	5	10	12	1			1	44	2			33	6
Female	443	290	109	38	20	46	41	6	11	19	11	1	7	3	76	5	3	2	48	8
Specials	35	23	9	5	1	1	4			3					3				9	
Male	11	10	5	3						2					1					
Female	24	13	4	2	1	1	4			1					2				9	
Early Admits	35	23	9	5	1	1	4			3					3				9	
Male	11	10	5	3						2					1					
Female	24	13	4	2	1	1	4			1					2				9	
NO DATA	110	78	24	11	2	30	8			3	1			1	14	1	1		9	6
Male	38	31	11	4	1	10	3			2					3				4	
Female	62	44	12	5	1	20	5			1	1			1	10	1	1		5	
No Data	10	3	1	2											1					6

APPENDIX C4
DISTRIBUTION OF MAJORS, BY PROGRAM, GENDER AND ETHNICITY
KAUA'I COMMUNITY COLLEGE
FALL 2002

PROGRAM & GENDER	TOTAL	********** ASIAN / PACIFIC ISLANDER **********									***** HISPANIC *****				CAUCASIAN		AFRI-	AMER	
		SUB-TOTAL	JAPANESE	CHINESE	KOREAN	FILIPINO	HAWN / PT HAW	PACISLE	OTH ASN	MIX A / P	SUB-TOTAL	PUERRICN	OTH HISP	MIX HISP	OTHER CAUC	PORTUGUESE	CAN AMER	IND / ALSK	MIXED ETHNIC
GRAND TOTAL	1,224	707	127	9	2	311	207	10	7	34	30	5	13	12	311	26	7	6	137
Male	471	278	55	1	1	126	72	3	3	17	14	3	5	6	106	12	3	1	57
Female	751	429	72	8	1	185	135	7	4	17	16	2	8	6	203	14	4	5	80
No Data	2														2				
GEN & PRE-PROF ED	592	344	48	1	1	155	114	5	2	18	14	2	7	5	142	13	6	4	69
Male	215	122	21			44	47	1	1	8	4	1	1	2	50	6	2		31
Female	377	222	27	1	1	111	67	4	1	10	10	1	6	3	92	7	4	4	38
Liberal Arts	592	344	48	1	1	155	114	5	2	18	14	2	7	5	142	13	6	4	69
Male	215	122	21			44	47	1	1	8	4	1	1	2	50	6	2		31
Female	377	222	27	1	1	111	67	4	1	10	10	1	6	3	92	7	4	4	38
CAREER & TECHNICAL ED	284	189	27	5		96	48	4	2	7	6	1	2	3	45	8		2	34
Male	111	75	14			48	8	1	1	3	4	1	1	2	14	3		1	14
Female	173	114	13	5		48	40	3	1	4	2		1	1	31	5		1	20
Business Education	132	96	10	4		48	27	3		4	2		1	1	16	4		2	12
Male	25	18	2			12	3			1	1			1	3			1	2
Female	107	78	8	4		36	24	3		3	1		1		13	4		1	10
Accounting	68	51	4	3		26	12	3		3					10	1			6
Male	16	12	1			9	1			1					3				1
Female	52	39	3	3		17	11	3		2					7	1			5
Visitor Industry	12	9	1			5	3								1	1			1
Male	6	5	1			3	1												1
Female	6	4				2	2								1	1			
Office Admin & Tech	52	36	5	1		17	12			1	2		1	1	5	2		2	5
Male	3	1					1				1			1				1	
Female	49	35	5	1		17	11			1	1		1		5	2		1	5
Health Services	33	17	2	1		10	4								10				6
Male	5	2				2									2				1
Female	28	15	2	1		8	4								8				5
Assoc Degree Nursing	13	7	1	1		2	3								5				1
Male	1	1				1													
Female	12	6	1	1		1	3								5				1
Nurses Aide Training	2	2				1	1												
Female	2	2				1	1												

Appendix C4 (cont.)

PROGRAM & GENDER	TOTAL	********** ASIAN / PACIFIC ISLANDER **********									***** HISPANIC *****				CAUCASIAN		AFRI-	AMER	
		SUB-TOTAL	JAPANESE	CHINESE	KOREAN	FILI-PINO	HAWN / PT HAW	PAC ISLE	OTH ASN	MIX A / P	SUB-TOTAL	PUER RICN	OTH HISP	MIX HISP	OTHER CAUC	PORTU GUESE	CAN AMER	IND / ALSK	MIXED ETHNIC
Practical Nursing	18	8	1			7									5				5
Male	4	1				1									2				1
Female	14	7	1			6									3				4
Public Services	37	20	3			4	11		1	1	1			1	9	2			5
Male	1															1			
Female	36	20	3			4	11		1	1	1			1	9	1			5
Early Childhood	37	20	3			4	11		1	1	1			1	9	2			5
Male	1															1			
Female	36	20	3			4	11		1	1	1			1	9	1			5
Technology	82	56	12			34	6	1	1	2	3	1	1	1	10	2			11
Male	80	55	12			34	5	1	1	2	3	1	1	1	9	2			11
Female	2	1					1								1				
Auto Body Rep & Paint	21	15	4			7	4				1			1	2				3
Male	20	14	4			7	3				1			1	2				3
Female	1	1					1												
Auto Mechanics Tech	31	21	4			14	1	1		1	1		1		4	1			4
Male	31	21	4			14	1	1		1	1		1		4	1			4
Electronics Technology	15	8	1			5			1	1	1	1			3	1			2
Male	14	8	1			5			1	1	1	1			2	1			2
Female	1														1				
Facilities Engineering Tech	15	12	3			8	1								1				2
Male	15	12	3			8	1								1				2
UNCLASSIFIED	267	121	44	3		36	33		3	2	7		4	3	113	4	1		21
Male	97	47	15	1		18	11		1	1	4		3	1	36	2	1		7
Female	170	74	29	2		18	22		2	1	3		1	2	77	2			14
Regular Unclassified	241	111	42	3		36	27		3		7		4	3	101	4	1		17
Male	92	45	14	1		18	11		1		4		3	1	33	2	1		7
Female	149	66	28	2		18	16		2		3		1	2	68	2			10
Specials	26	10	2				6			2					12				4
Male	5	2	1							1					3				
Female	21	8	1				6			1					9				4
Early Admits	26	10	2				6			2					12				4
Male	5	2	1							1					3				
Female	21	8	1				6			1					9				4
NO DATA	81	53	8		1	24	12	1		7	3	2		1	11	1			13
Male	48	34	5		1	16	6	1		5	2	1		1	6	1			5
Female	31	19	3			8	6			2	1	1			3				8
No Data	2														2				

APPENDIX C5
DISTRIBUTION OF MAJORS, BY PROGRAM, GENDER AND ETHNICITY
LEEWARD COMMUNITY COLLEGE
FALL 2002

PROGRAM & GENDER	TOTAL	********** ASIAN / PACIFIC ISLANDER **********									***** HISPANIC *****				CAUCASIAN		AFRI-	AMER		
		SUB-TOTAL	JAPANESE	CHINESE	KOREAN	FILIPINO	HAWN / PT HAW	PAC ISLE	OTH ASN	MIX A / P	SUB-TOTAL	PUERRICN	OTH HISP	MIX HISP	OTHER CAUC	PORTUGUESE	CAN AMER	IND / ALSK	MIXED ETHNIC	NO RESP
GRAND TOTAL	5,918	3,930	840	123	101	1,495	899	116	74	282	149	38	57	54	602	61	100	22	975	79
Male	2,474	1,688	401	68	27	636	337	46	32	141	50	13	15	22	221	24	50	13	403	25
Female	3,429	2,240	439	55	73	858	562	70	42	141	99	25	42	32	381	37	50	9	571	42
No Data	15	2			1	1													1	12
GEN & PRE-PROF ED	4,312	2,858	598	85	69	1,090	681	80	51	204	113	22	45	46	407	44	64	17	758	51
Male	1,659	1,126	269	43	18	420	232	25	22	97	35	6	11	18	130	18	29	9	292	20
Female	2,653	1,732	329	42	51	670	449	55	29	107	78	16	34	28	277	26	35	8	466	31
Liberal Arts	4,312	2,858	598	85	69	1,090	681	80	51	204	113	22	45	46	407	44	64	17	758	51
Male	1,659	1,126	269	43	18	420	232	25	22	97	35	6	11	18	130	18	29	9	292	20
Female	2,653	1,732	329	42	51	670	449	55	29	107	78	16	34	28	277	26	35	8	466	31
CAREER & TECHNICAL ED	1,062	743	143	24	9	313	160	30	18	46	26	11	9	6	97	9	29	5	146	7
Male	597	427	90	17	4	182	82	18	8	26	13	6	4	3	52	3	19	4	76	3
Female	465	316	53	7	5	131	78	12	10	20	13	5	5	3	45	6	10	1	70	4
Business Education	656	459	81	16	5	198	95	24	14	26	17	7	6	4	57	6	18	4	90	5
Male	301	207	41	10	2	87	36	15	4	12	7	3	2	2	27	2	13	3	41	1
Female	355	252	40	6	3	111	59	9	10	14	10	4	4	2	30	4	5	1	49	4
Accounting	177	130	17	4	1	60	25	7	9	7	8	4	4		14	1	3		20	1
Male	48	40	3	3		19	5	7	1	2	2	1	1		3		2		1	
Female	129	90	14	1	1	41	20		8	5	6	3	3		11	1	1		19	1
Commercial Music	2	1				1									1					
Male	1	1				1														
Female	1														1					
Info & Computer Science	305	211	48	10	4	80	42	13	3	11	3	1	1	1	28	3	12	2	43	3
Male	210	139	34	6	2	56	25	7	2	7	3	1	1	1	20	2	10	1	34	1
Female	95	72	14	4	2	24	17	6	1	4					8	1	2	1	9	2
Management	75	45	8			20	12	2	1	2	2	1		1	10	1	2	2	12	1
Male	34	21	3			8	6	1	1	2	1			1	4		1	2	5	
Female	41	24	5			12	6	1			1	1			6	1	1		7	1
Office Admin & Tech	93	69	6	2		37	16	2	1	5	3	1	1	1	4	1	1		15	
Male	6	4		1		3					1	1							1	
Female	87	65	6	1		34	16	2	1	5	2		1	1	4	1	1		14	
Sales & Marketing	4	3	2							1	1			1						
Male	2	2	1							1										
Female	2	1	1								1			1						

Appendix C5 (cont.)

PROGRAM & GENDER	TOTAL	********** ASIAN / PACIFIC ISLANDER **********									***** HISPANIC *****				CAUCASIAN		AFRI-	AMER		
		SUB-TOTAL	JAPANESE	CHINESE	KOREAN	FILI-PINO	HAWN / PT HAW	PACISLE	OTHASN	MIX A / P	SUB-TOTAL	PUERRICN	OTHHISP	MIXHISP	OTHER CAUC	PORTUGUESE	CAN AMER	IND / ALSK	MIXED ETHNIC	NO RESP
Food Services (Fd Service)	124	91	18	2	1	40	18	4	1	7	3	1	2		13	1	3		13	
Male	81	66	12	1		28	15	2	1	7	1		1		5		1		8	
Female	43	25	6	1	1	12	3	2			2	1	1		8	1	2		5	
Public Services	39	24	6	1		3	11	1		2					3	1	3		8	
Male	20	14	3	1		1	8			1					3		1		2	
Female	19	10	3			2	3	1		1						1	2		6	
Sub Abuse Counseling	39	24	6	1		3	11	1		2					3	1	3		8	
Male	20	14	3	1		1	8			1					3		1		2	
Female	19	10	3			2	3	1		1						1	2		6	
Technology	243	169	38	5	3	72	36	1	3	11	6	3	1	2	24	1	5	1	35	2
Male	195	140	34	5	2	66	23	1	3	6	5	3	1	1	17	1	4	1	25	2
Female	48	29	4		1	6	13			5	1			1	7		1		10	
Auto Mechanics Tech	140	106	23	3	2	51	20		2	5	4	3		1	10	1	1	1	15	2
Male	133	101	22	3	2	50	18		2	4	4	3		1	9	1	1	1	14	2
Female	7	5	1			1	2			1					1				1	
Digital Media	26	18	6	1	1	7	2			1					4		1		3	
Male	16	13	5	1		6	1								1		1		1	
Female	10	5	1		1	1	1			1					3				2	
Television Production	77	45	9	1		14	14	1	1	5	2		1	1	10		3		17	
Male	46	26	7	1		10	4	1	1	2	1		1		7		2		10	
Female	31	19	2			4	10			3	1			1	3		1		7	
UNCLASSIFIED	519	321	97	13	22	89	57	6	5	32	9	5	2	2	97	8	7		68	9
Male	215	134	41	8	5	34	23	3	2	18	2	1		1	39	3	2		33	2
Female	304	187	56	5	17	55	34	3	3	14	7	4	2	1	58	5	5		35	7
Regular Unclassified	495	305	94	12	22	81	55	5	5	31	9	5	2	2	93	8	7		65	8
Male	210	131	39	8	5	33	23	3	2	18	2	1		1	38	3	2		32	2
Female	285	174	55	4	17	48	32	2	3	13	7	4	2	1	55	5	5		33	6
Specials	24	16	3	1		8	2	1		1					4				3	1
Male	5	3	2			1									1				1	
Female	19	13	1	1		7	2	1		1					3				2	1
Early Admits	24	16	3	1		8	2	1		1					4				3	1
Male	5	3	2			1									1				1	
Female	19	13	1	1		7	2	1		1					3				2	1
NO DATA	25	8	2	1	1	3	1				1		1		1				3	12
Male	3	1	1																2	
Female	7	5	1	1		2	1				1		1		1					
No Data	15	2			1	1													1	12

APPENDIX C6
DISTRIBUTION OF MAJORS, BY PROGRAM, GENDER AND ETHNICITY
MAUI COMMUNITY COLLEGE
FALL 2002

PROGRAM & GENDER	TOTAL	********** ASIAN / PACIFIC ISLANDER **********									***** HISPANIC *****				CAUCASIAN		AFRI-	AMER		
		SUB-TOTAL	JAPANESE	CHINESE	KOREAN	FILI-PINO	HAWN / PT HAW	PAC ISLE	OTH ASN	MIX A / P	SUB-TOTAL	PUERRICN	OTH HISP	MIX HISP	OTHER CAUC	PORTUGUESE	CAN AMER	IND / ALSK	MIXED ETHNIC	NO RESP
GRAND TOTAL	2,989	1,681	269	32	31	591	633	51	11	63	83	13	39	31	820	73	13	13	254	52
Male	1,072	613	109	18	9	236	190	20	2	29	32	4	16	12	299	26	9	5	73	15
Female	1,907	1,066	160	14	22	354	442	31	9	34	51	9	23	19	520	47	4	8	181	30
No Data	10	2				1	1								1					7
GEN & PRE-PROF ED	1,291	664	111	14	13	209	262	17	5	33	45	9	16	20	399	30	5	8	123	17
Male	430	231	41	8	3	86	72	6	1	14	16	2	5	9	136	8	2	4	27	6
Female	861	433	70	6	10	123	190	11	4	19	29	7	11	11	263	22	3	4	96	11
Liberal Arts	1,291	664	111	14	13	209	262	17	5	33	45	9	16	20	399	30	5	8	123	17
Male	430	231	41	8	3	86	72	6	1	14	16	2	5	9	136	8	2	4	27	6
Female	861	433	70	6	10	123	190	11	4	19	29	7	11	11	263	22	3	4	96	11
CAREER & TECHNICAL ED	838	569	68	8	10	224	225	19	2	13	15	2	8	5	155	22	1	3	63	10
Male	295	202	25	6	2	95	58	9		7	8	1	4	3	56	8	1		17	3
Female	543	367	43	2	8	129	167	10	2	6	7	1	4	2	99	14		3	46	7
Business Education	247	170	22	2	4	62	66	8	2	4	4	1	2	1	37	6		1	25	4
Male	38	24	4	1	1	9	5	3		1					10	1			3	
Female	209	146	18	1	3	53	61	5	2	3	4	1	2	1	27	5		1	22	4
Accounting	34	23	4			6	10	2	1						4	1		1	4	1
Male	4	2	1					1							1				1	
Female	30	21	3			6	10	1	1						3	1		1	3	1
Businesss Careers	81	50	8	2	1	18	19	1		1	1		1		23				7	
Male	19	9	2	1		2	3	1							8				2	
Female	62	41	6	1	1	16	16			1	1		1		15				5	
Hotel Operations	30	21	2		2	11	4	1		1	1			1	3	1			3	1
Male	4	4				3	1													
Female	26	17	2		2	8	3	1		1	1			1	3	1			3	1
Office Admin & Tech	102	76	8		1	27	33	4	1	2	2	1	1		7	4			11	2
Male	11	9	1		1	4	1	1		1					1	1				
Female	91	67	7			23	32	3	1	1	2	1	1		6	3			11	2
Food Services	63	41	10	2		17	11			1	2			2	8	3			7	2
Male	49	32	7	1		17	6			1	2			2	5	3			6	1
Female	14	9	3	1			5								3				1	1
Food Service	63	41	10	2		17	11			1	2			2	8	3			7	2
Male	49	32	7	1		17	6			1	2			2	5	3			6	1
Female	14	9	3	1			5								3				1	1

Appendix C6 (cont.)

PROGRAM & GENDER	TOTAL	********** ASIAN / PACIFIC ISLANDER **********									***** HISPANIC *****				CAUCASIAN		AFRI-	AMER		
		SUB-TOTAL	JAPANESE	CHINESE	KOREAN	FILI-PINO	HAWN / PT HAW	PAC ISLE	OTH ASN	MIX A / P	SUB-TOTAL	PUERRICN	OTH HISP	MIX HISP	OTHER CAUC	PORTUGUESE	CAN AMER	IND / ALSK	MIXED ETHNIC	NO RESP
Health Services	153	106	12	2	2	66	20	1		3	3	1	2		28	5	1		10	
Male	27	18	1	2		12	3				2	1	1		6		1			
Female	126	88	11		2	54	17	1		3	1		1		22	5			10	
Assoc Degree Nursing	132	89	8	1	2	56	18	1		3	3	1	2		26	4	1		9	
Male	22	14		1		11	2				2	1	1		5		1			
Female	110	75	8		2	45	16	1		3	1		1		21	4			9	
Nurses Aide Training	2	1				1									1					
Female	2	1				1									1					
Practical Nursing	19	16	4	1		9	2								1	1			1	
Male	5	4	1	1		1	1								1					
Female	14	12	3			8	1									1			1	
Public Services	181	120	9		3	23	82	3			1		1		41	4		1	10	4
Male	29	19	1			8	9	1							7				1	2
Female	152	101	8		3	15	73	2			1		1		34	4		1	9	2
Admin of Justice	30	21	2			8	9	2							5			1	2	1
Male	17	11				6	4	1							4				1	1
Female	13	10	2			2	5	1							1			1	1	
Human Services	151	99	7		3	15	73	1			1		1		36	4			8	3
Male	12	8	1			2	5								3					1
Female	139	91	6		3	13	68	1			1		1		33	4			8	2
Technology	194	132	15	2	1	56	46	7		5	5		3	2	41	4		1	11	
Male	152	109	12	2	1	49	35	5		5	4		3	1	28	4			7	
Female	42	23	3			7	11	2			1			1	13			1	4	
Agriculture	27	11	2			1	7	1			3		3		11	1		1		
Male	15	6	2			1	3				3		3		5	1				
Female	12	5					4	1							6			1		
Auto Body Rep & Paint	18	14	1			6	4	2		1					4					
Male	17	14	1			6	4	2		1					3					
Female	1														1					
Auto Mechanics Tech	46	37	3			22	9			3					5				4	
Male	39	31	2			19	7			3					4				4	
Female	7	6	1			3	2								1					
Building Maintenance	15	14	1			7	6												1	
Male	15	14	1			7	6												1	
Carpentry	12	9	2			1	5	1							3					
Male	10	7	1			1	4	1							3					
Female	2	2	1				1													

Appendix C6 (cont.)

PROGRAM & GENDER	TOTAL	* * * * * * * * * * ASIAN / PACIFIC ISLANDER * * * * * * * * * *									* * * * * HISPANIC * * * * *				CAUCASIAN		AFRI-	AMER		
		SUB-TOTAL	JAPANESE	CHINESE	KOREAN	FILI-PINO	HAWN / PT HAW	PAC ISLE	OTH ASN	MIX A / P	SUB-TOTAL	PUERRICN	OTH HISP	MIX HISP	OTHER CAUC	PORTUGUESE	CAN AMER	IND / ALSK	MIXED ETHNIC	NO RESP
Drafting Technology	3	2				1	1								1					
Male	1	1					1													
Female	2	1				1									1					
Elec & Comp Eng Tech	57	36	5	2	1	15	10	2		1					12	3			6	
Male	45	29	4	2	1	14	6	1		1					11	3			2	
Female	12	7	1			1	4	1							1				4	
Fashion Technology	6	2				2					1			1	3					
Female	6	2				2					1			1	3					
Welding Technology	10	7	1			1	4	1			1			1	2					
Male	10	7	1			1	4	1			1			1	2					
UNCLASSIFIED	641	313	62	9	7	104	108	8	2	13	17	1	11	5	222	14	3	1	53	18
Male	258	126	32	3	3	38	42	2		6	5		5		90	7	2	1	21	6
Female	383	187	30	6	4	66	66	6	2	7	12	1	6	5	132	7	1		32	12
Regular Unclassified	603	288	57	9	7	90	104	7	2	12	17	1	11	5	214	14	3		49	18
Male	246	119	30	3	3	36	41	1		5	5		5		87	7	2		20	6
Female	357	169	27	6	4	54	63	6	2	7	12	1	6	5	127	7	1		29	12
Specials	38	25	5			14	4	1		1					8			1	4	
Male	12	7	2			2	1	1		1					3			1	1	
Female	26	18	3			12	3								5				3	
Early Admits	38	25	5			14	4	1		1					8			1	4	
Male	12	7	2			2	1	1		1					3			1	1	
Female	26	18	3			12	3								5				3	
NO DATA	219	135	28	1	1	54	38	7	2	4	6	1	4	1	44	7	4	1	15	7
Male	89	54	11	1	1	17	18	3	1	2	3	1	2		17	3	4		8	
Female	120	79	17			36	19	4	1	2	3		2	1	26	4		1	7	
No Data	10	2				1	1								1					7

APPENDIX C7
DISTRIBUTION OF MAJORS, BY PROGRAM, GENDER AND ETHNICITY
WINDWARD COMMUNITY COLLEGE
FALL 2002

PROGRAM & GENDER	TOTAL	********** ASIAN / PACIFIC ISLANDER **********									***** HISPANIC *****				CAUCASIAN		AFRI-	AMER		
		SUB-TOTAL	JAPANESE	CHINESE	KOREAN	FILI-PINO	HAWN / PT HAW	PAC ISLE	OTH ASN	MIX A / P	SUB-TOTAL	PUERRICN	OTH HISP	MIX HISP	OTHER CAUC	PORTUGUESE	CAN AMER	IND / ALSK	MIXED ETHNIC	NO RESP
GRAND TOTAL	1,761	985	188	39	14	82	527	63	12	60	51	7	25	19	390	37	17	10	250	21
Male	651	354	74	12	7	30	172	26	5	28	15	2	8	5	145	14	8	5	100	10
Female	1,108	631	114	27	7	52	355	37	7	32	36	5	17	14	244	23	9	5	150	10
No Data	2														1					1
GEN & PRE-PROF ED	1,526	876	167	32	11	71	477	58	10	50	46	7	23	16	315	30	15	9	220	15
Male	554	306	65	8	6	26	151	23	4	23	14	2	7	5	118	11	6	4	87	8
Female	972	570	102	24	5	45	326	35	6	27	32	5	16	11	197	19	9	5	133	7
Liberal Arts	1,526	876	167	32	11	71	477	58	10	50	46	7	23	16	315	30	15	9	220	15
Male	554	306	65	8	6	26	151	23	4	23	14	2	7	5	118	11	6	4	87	8
Female	972	570	102	24	5	45	326	35	6	27	32	5	16	11	197	19	9	5	133	7
CAREER & TECHNICAL ED	19	13	2	2	1	1	7				1		1		1	1	1		2	
Male	17	11	2	2	1	1	5				1		1		1	1	1		2	
Female	2	2					2													
Business Education	1	1					1													
Female	1	1					1													
Business Technology	1	1					1													
Female	1	1					1													
Technology	18	12	2	2	1	1	6				1		1		1	1	1		2	
Male	17	11	2	2	1	1	5				1		1		1	1	1		2	
Female	1	1					1													
Agriculture	16	11	2	2		1	6								1	1	1		2	
Male	15	10	2	2		1	5								1	1	1		2	
Female	1	1					1													
Plant Landscaping	2	1			1						1		1							
Male	2	1			1						1		1							
UNCLASSIFIED	183	80	15	5	2	9	36	4	1	8	3		1	2	66	6		1	22	5
Male	67	29	5	2		2	13	2	1	4					24	2		1	9	2
Female	116	51	10	3	2	7	23	2		4	3		1	2	42	4			13	3
Regular Unclassified	175	78	15	5	2	9	34	4	1	8	3		1	2	64	6		1	18	5
Male	65	29	5	2		2	13	2	1	4					23	2		1	8	2
Female	110	49	10	3	2	7	21	2		4	3		1	2	41	4			10	3

Appendix C7 (cont.)

PROGRAM & GENDER	TOTAL	********** ASIAN / PACIFIC ISLANDER **********									***** HISPANIC *****				CAUCASIAN		AFRI-	AMER		
		SUB-TOTAL	JAPANESE	CHINESE	KOREAN	FILI-PINO	HAWN / PT HAW	PACISLE	OTHASN	MIX A / P	SUB-TOTAL	PUERRICN	OTHHISP	MIXHISP	OTHER CAUC	PORTUGUESE	CANAMER	IND / ALSK	MIXED ETHNIC	NORESP
Specials	8	2					2								2				4	
Male	2														1				1	
Female	6	2					2								1				3	
Early Admits	8	2					2								2				4	
Male	2														1				1	
Female	6	2					2								1				3	
NO DATA	33	16	4			1	7	1	1	2	1			1	8		1		6	1
Male	13	8	2			1	3	1		1					2		1		2	
Female	18	8	2				4		1	1	1			1	5				4	
No Data	2														1					1