

SUMMER ENROLLMENT REPORT
UNIVERSITY OF HAWAI'I, COMMUNITY COLLEGES
SUMMER 2000

Institutional Research Office
University of Hawai'i
August 2000

File Reference: Management and Planning Support Folder, Enrollment

Reports available online at: www.hawaii.edu/iro/maps.htm

University of Hawai'i Community Colleges
Credit Students

Figure 1
Headcount and FTE Enrollment

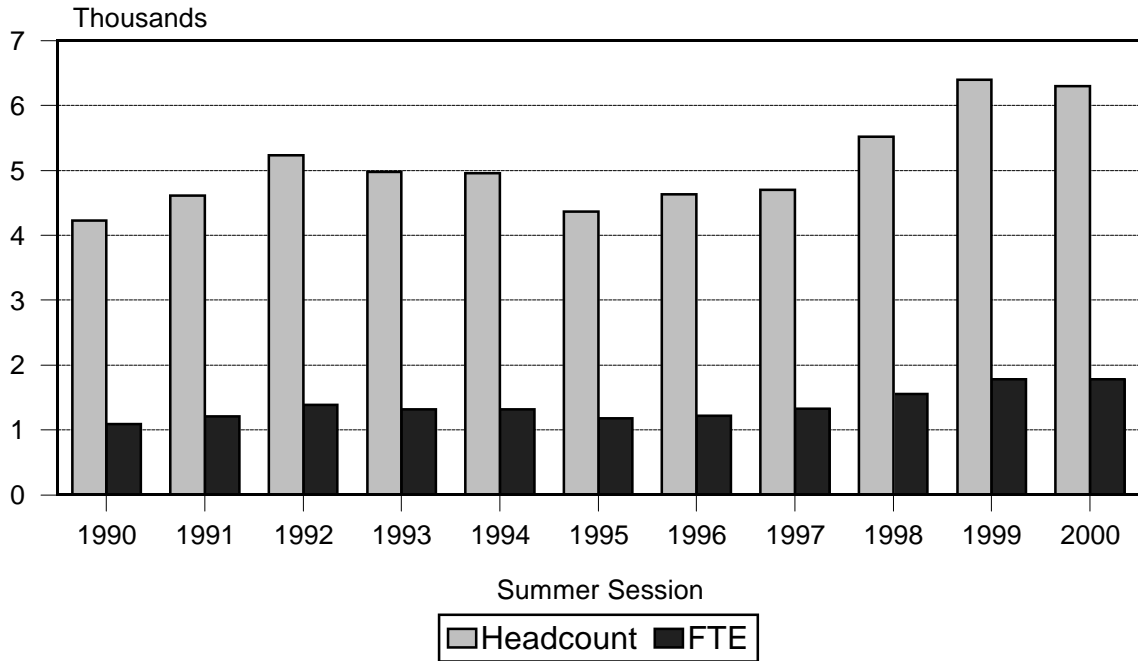
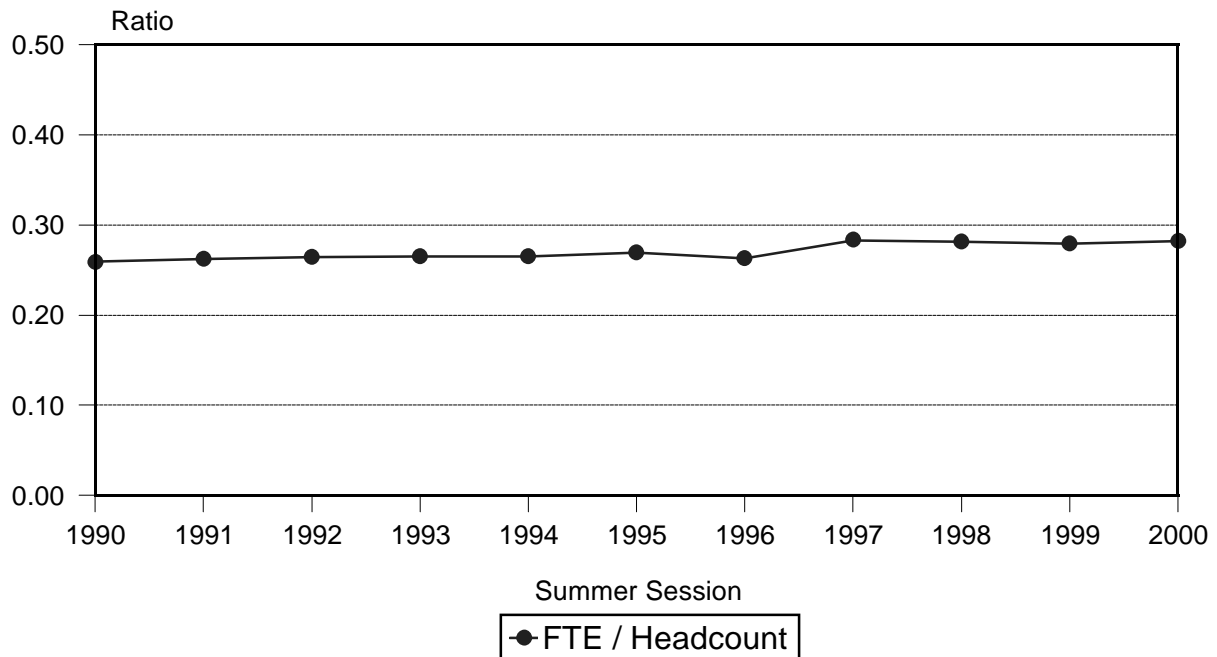
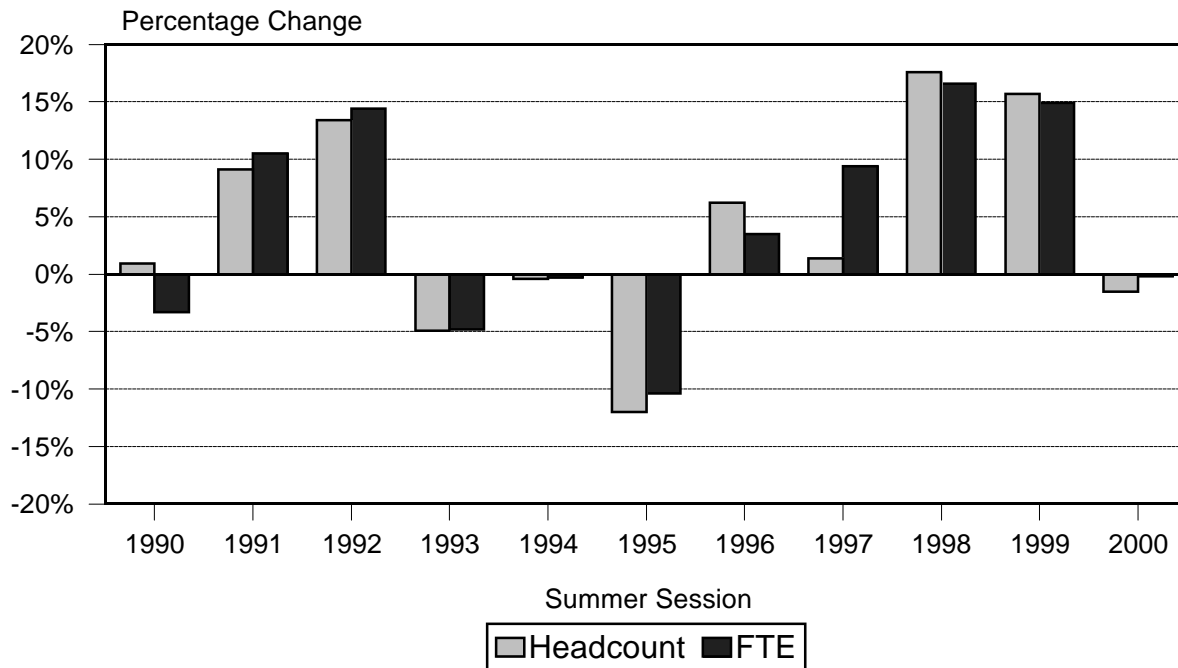

Figure 2
FTE / Headcount Ratio



University of Hawai'i Community Colleges
Credit Students

Figure 3
Percentage Change in Headcount and FTE



Note: SOCAD students added to Honolulu CC enrollment count in Summer 1999.

Figure 4
Enrollment by Gender

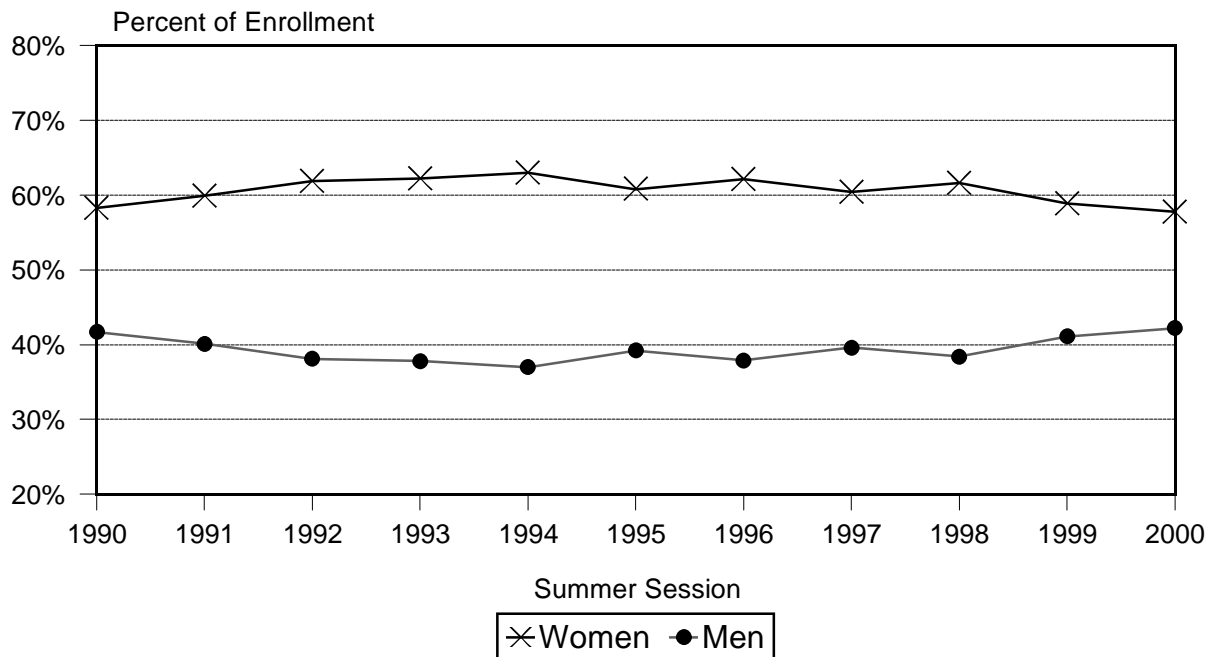

University of Hawai'i Community Colleges
Credit Students

Figure 5
Mean Age

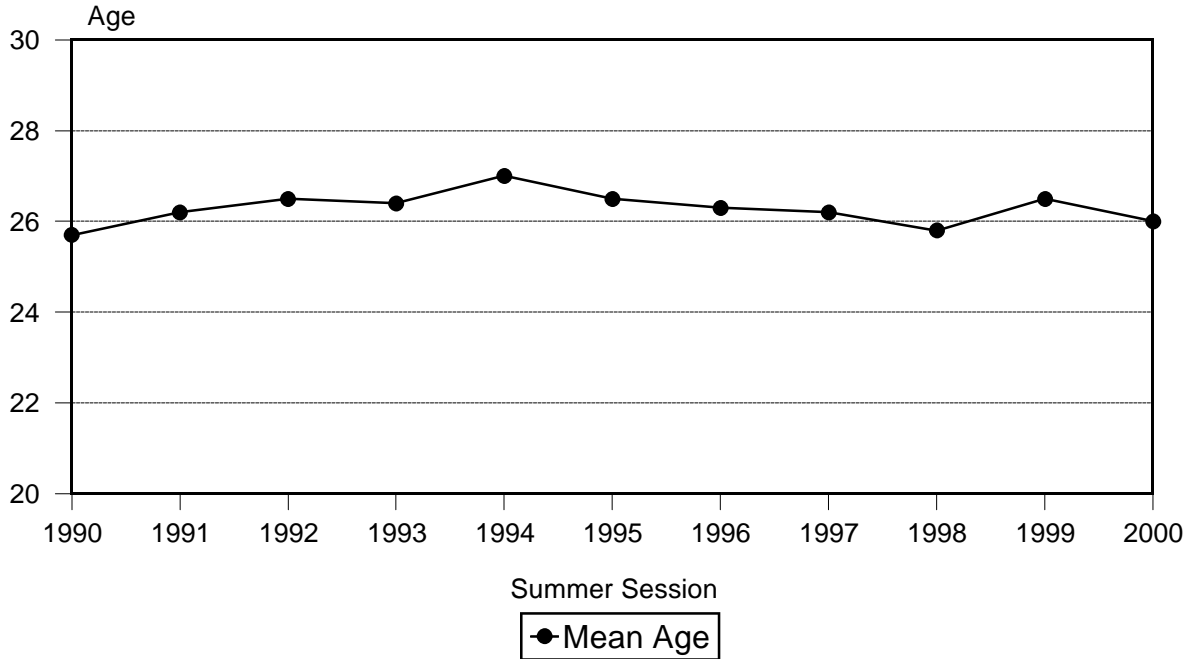
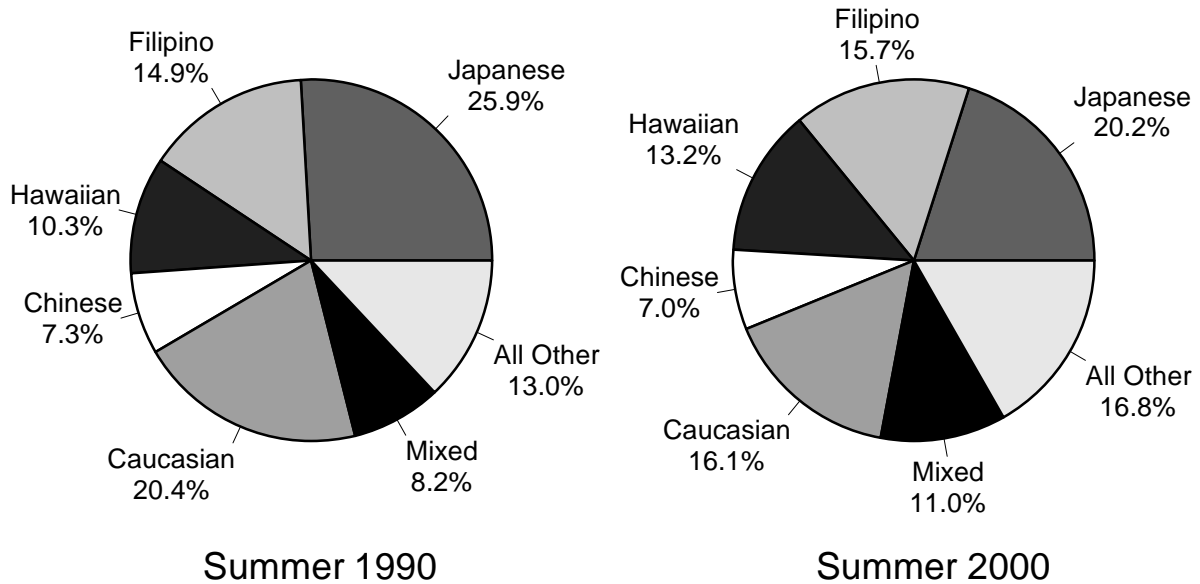

Figure 6
Enrollment by Ethnicity



**TABLE 1
HEADCOUNT ENROLLMENT OF CREDIT STUDENTS
UNIVERSITY OF HAWAI'I, COMMUNITY COLLEGES
SUMMER 1990 TO SUMMER 2000**

SUMMER SESSION	TOTAL		Hawai'i 1/		Honolulu 2/		Kapi'olani		Kaua'i		Leeward		Maui		Windward	
	No.	% Chg	No.	% Chg	No.	% Chg	No.	% Chg	No.	% Chg	No.	% Chg	No.	% Chg	No.	% Chg
1990	4,229	1	198	6	885	12	1,257	0	154	-9	1,090	-2	465	-5	180	-5
1991	4,614	9	156	-21	924	4	1,329	6	157	2	1,285	18	561	21	202	12
1992	5,232	13	223	43	924	0	1,797	35	203	29	1,278	-1	607	8	200	-1
1993	4,978	-5	170	-24	893	-3	1,756	-2	148	-27	1,319	3	513	-15	179	-11
1994	4,958	0	190	12	934	5	1,796	2	136	-8	1,271	-4	452	-12	179	0
1995	4,364	-12	128	-33	843	-10	1,619	-10	157	15	1,105	-13	396	-12	116	-35
1996	4,633	6	49	-62	910	8	1,749	8	151	-4	1,232	11	474	20	68	-41
1997	4,700	1	139	184	899	-1	1,666	-5	175	16	1,105	-10	508	7	208	206
1998	5,525	18	121	-13	843	-6	2,166	30	161	-8	1,192	8	740	46	302	45
1999 3/	6,395	NA	169	40	1,461	NA	2,348	8	145	-10	1,285	8	712	-4	275	-9
2000	6,301	-1	122	-28	1,470	1	2,291	-2	95	-34	1,422	11	677	-5	224	-19

1/ In Fall 1991, Hawai'i CC was transferred organizationally from UH Hilo to the UH Community College System.

Enrollment counts for prior years have been adjusted.

2/ Includes continuing education credit students (SOCAD) at Honolulu CC, beginning Summer 1999.

3/ The inclusion of continuing education credit students at Honolulu CC makes the percentage change for Summer 1999 incomparable to prior years for Honolulu CC and the UH Community College system. These percentage change figures are therefore not shown.

Note: Data have been updated to include special students (concurrents, early admits and auditors) for all years shown.

TABLE 2
 FTE STUDENT ENROLLMENT OF CREDIT STUDENTS
 UNIVERSITY OF HAWAI'I, COMMUNITY COLLEGES
 SUMMER 1990 TO SUMMER 2000

SUMMER SESSION	TOTAL		Hawai'i 1/		Honolulu 2/		Kapi'olani		Kaua'i		Leeward		Maui		Windward	
	No.	% Chg	No.	% Chg	No.	% Chg	No.	% Chg	No.	% Chg	No.	% Chg	No.	% Chg	No.	% Chg
1990	1,094	-3	52	13	249	7	336	-3	34	-23	270	-6	109	-16	44	-4
1991	1,209	11	47	-10	271	9	348	4	37	9	312	16	146	34	48	9
1992	1,383	14	56	19	271	0	483	39	50	35	317	2	158	8	48	0
1993	1,317	-5	44	-21	262	-3	467	-3	32	-36	339	7	130	-18	43	-10
1994	1,313	0	58	32	258	-2	483	3	36	13	323	-5	113	-13	42	-2
1995	1,176	-10	35	-40	238	-8	437	-10	39	8	301	-7	99	-12	27	-36
1996	1,217	3	14	-60	246	3	476	9	40	3	310	3	115	16	16	-41
1997	1,331	9	41	193	254	3	510	7	48	20	293	-5	130	13	55	244
1998	1,552	17	39	-5	242	-5	661	30	39	-19	306	4	175	35	90	64
1999 3/.....	1,784	NA	44	13	414	NA	724	10	35	-10	324	6	167	-5	76	-16
2000	1,780	0	44	0	401	-3	696	-4	23	-34	403	24	155	-7	58	-24

1/ In Fall 1991, Hawai'i CC was transferred organizationally from UH Hilo to the UH Community College System.

Enrollment counts for prior years have been adjusted.

2/ Includes continuing education credit students (SOCAD) at Honolulu CC, effective Summer 1999.

3/ The inclusion of continuing education credit students at Honolulu CC makes the percentage change for Summer 1999 incomparable to prior years for Honolulu CC and the UH Community College system. These percentage change figures are therefore not shown.

Note: Data have been updated to include special students (concurrents, early admits and auditors) for all years shown.

Table 3 (cont.)

SELECTED CHARACTERISTICS	TOTAL		Hawai'i		Honolulu 1/		Kapi'olani		Kaua'i		Leeward		Maui		Windward	
	No.	V%	No.	V%	No.	V%	No.	V%	No.	V%	No.	V%	No.	V%	No.	V%
BY PERMANENT HOME ADDRESS:																
Hawai'i	5,981	94.9	119	97.5	1,314	89.4	2,147	93.7	94	98.9	1,420	99.9	667	98.5	220	98.2
O'ahu	4,893	77.7	5	4.1	1,234	83.9	2,040	89.0			1,393	98.0	2	0.3	219	97.8
Honolulu	2,296	36.4	2	1.6	640	43.5	1,428	62.3			213	15.0	1	0.1	12	5.4
Leeward	1,984	31.5	2	1.6	442	30.1	396	17.3			1,141	80.2	1	0.1	2	0.9
Windward	613	9.7	1	0.8	152	10.3	216	9.4			39	2.7			205	91.5
Hawai'i	185	2.9	110	90.2	25	1.7	44	1.9			5	0.4			1	0.4
Kaua'i	201	3.2	2	1.6	48	3.3	36	1.6	94	98.9	20	1.4	1	0.1		
Maui County	701	11.1	1	0.8	7	0.5	27	1.2			2	0.1	664	98.1		
No Data (Hawai'i)	1	<0.1	1	0.8												
Other than Hawai'i	225	3.6	3	2.5	156	10.6	54	2.4			1	0.1	7	1.0	4	1.8
U.S. Mainland	186	3.0	2	1.6	143	9.7	29	1.3			1	0.1	7	1.0	4	1.8
U.S. Possessions	29	0.5	1	0.8	3	0.2	25	1.1								
Foreign	10	0.2			10	0.7										
Foreign and No Data	95	1.5					90	3.9	1	1.1	1	0.1	3	0.4		
BY LOCAL ADDRESS																
O'ahu	5,265	83.6			1,395	94.9	2,258	98.6			1,392	97.9			220	98.2
Honolulu	2,594	41.2			718	48.8	1,651	72.1			213	15.0			12	5.4
Leeward	2,050	32.5			517	35.2	391	17.1			1,140	80.2			2	0.9
Windward	621	9.9			160	10.9	216	9.4			39	2.7			206	92.0
Hawai'i 4/	112	1.8	112	91.8												
Kaua'i 5/	94	1.5							94	98.9						
Maui County 6/	659	10.5											659	97.3		
Other Hawaiian Island 7/	142	2.3	8	6.6	72	4.9	25	1.1			29	2.0	8	1.2		
No Data	29	0.5	2	1.6	3	0.2	8	0.3	1	1.1	1	0.1	10	1.5	4	1.8
BY TUITION STATUS:																
Resident Subtotal	5,269	83.6	102	83.6	1,021	69.5	1,964	85.7	93	97.9	1,264	88.9	615	90.8	210	93.8
Resident	5,215	82.8	102	83.6	1,014	69.0	1,932	84.3	93	97.9	1,252	88.0	615	90.8	207	92.4
Resident Converted	54	0.9			7	0.5	32	1.4			12	0.8			3	1.3
Non-Resident Subtotal	1,032	16.4	20	16.4	449	30.5	327	14.3	2	2.1	158	11.1	62	9.2	14	6.3
Not Exempted	394	6.3	6	4.9	36	2.4	256	11.2	2	2.1	30	2.1	56	8.3	8	3.6
Exempted	638	10.1	14	11.5	413	28.1	71	3.1			128	9.0	6	0.9	6	2.7
Military	550	8.7			400	27.2	31	1.4			114	8.0			5	2.2
Faculty / Staff	7	0.1			1	0.1	6	0.3								
Institutional	52	0.8	1	0.8	11	0.7	28	1.2			7	0.5	5	0.7		
Ethnic Hawaiian	29	0.5	13	10.7	1	0.1	6	0.3			7	0.5	1	0.1	1	0.4
BY AGE:																
Mean Age	26.0		30.3		27.4		25.7		26.7		24.6		26.4		26.8	
Under 18	172	2.7	13	10.7	40	2.7	26	1.1	4	4.2	33	2.3	49	7.2	7	3.1
18-19	1,263	20.0	13	10.7	197	13.4	420	18.3	24	25.3	397	27.9	148	21.9	64	28.6
20-21	1,255	19.9	17	13.9	204	13.9	531	23.2	20	21.1	321	22.6	122	18.0	40	17.9
22-24	1,048	16.6	13	10.7	269	18.3	440	19.2	11	11.6	210	14.8	80	11.8	25	11.2
25-29	967	15.3	16	13.1	290	19.7	378	16.5	5	5.3	187	13.2	71	10.5	20	8.9
30-34	577	9.2	9	7.4	172	11.7	205	8.9	6	6.3	101	7.1	63	9.3	21	9.4
35-59	972	15.4	37	30.3	294	20.0	269	11.7	25	26.3	172	12.1	130	19.2	45	20.1
60 and over	37	0.6	3	2.5	3	0.2	22	1.0			1	0.1	6	0.9	2	0.9
No Data	10	0.2	1	0.8	1	0.1							8	1.2		

Table 3 (cont.)

SELECTED CHARACTERISTICS	TOTAL		Hawai'i		Honolulu 1/		Kapi'olani		Kaua'i		Leeward		Maui		Windward	
	No.	V%	No.	V%	No.	V%	No.	V%	No.	V%	No.	V%	No.	V%	No.	V%
U.S. CITIZENSHIP	5,627	89.3	112	91.8	1,371	93.3	1,878	82.0	91	95.8	1,347	94.7	613	90.5	215	96.0
BY REGISTRATION STATUS:																
Continuing	3,706	58.8	53	43.4	1,016	69.1	1,411	61.6	62	65.3	644	45.3	374	55.2	146	65.2
Returning	320	5.1	10	8.2	91	6.2	102	4.5	6	6.3	54	3.8	36	5.3	21	9.4
First-Time	640	10.2	41	33.6	148	10.1	114	5.0	5	5.3	104	7.3	206	30.4	22	9.8
Transfer	1,635	25.9	18	14.8	215	14.6	664	29.0	22	23.2	620	43.6	61	9.0	35	15.6
BY ETHNIC BACKGROUND:																
Asian / Pacific Islander	4,248	67.4	70	57.4	854	58.1	1,779	77.7	64	67.4	929	65.3	427	63.1	125	55.8
Japanese	1,272	20.2	8	6.6	192	13.1	588	25.7	16	16.8	315	22.2	125	18.5	28	12.5
Chinese	441	7.0	2	1.6	89	6.1	289	12.6			46	3.2	9	1.3	6	2.7
Korean	213	3.4			33	2.2	137	6.0			27	1.9	13	1.9	3	1.3
Filipino	988	15.7	10	8.2	209	14.2	328	14.3	17	17.9	303	21.3	110	16.2	11	4.9
Hawaiian / Part Hawaiian	833	13.2	46	37.7	219	14.9	213	9.3	28	29.5	127	8.9	140	20.7	60	26.8
Pacific Islander	132	2.1	2	1.6	36	2.4	40	1.7			36	2.5	7	1.0	11	4.9
Other Asian	139	2.2	1	0.8	45	3.1	69	3.0			16	1.1	7	1.0	1	0.4
Mixed Asian / Pac Islander	230	3.7	1	0.8	31	2.1	115	5.0	3	3.2	59	4.1	16	2.4	5	2.2
Hispanic	144	2.3	1	0.8	57	3.9	29	1.3	3	3.2	37	2.6	13	1.9	4	1.8
Puerto Rican	30	0.5			10	0.7	6	0.3	1	1.1	11	0.8	2	0.3		
Other Hispanic	67	1.1	1	0.8	28	1.9	16	0.7	1	1.1	11	0.8	6	0.9	4	1.8
Mixed Hispanic	47	0.7			19	1.3	7	0.3	1	1.1	15	1.1	5	0.7		
Caucasian	1,017	16.1	30	24.6	311	21.2	276	12.0	19	20.0	152	10.7	178	26.3	51	22.8
Portuguese	58	0.9	2	1.6	15	1.0	10	0.4			10	0.7	14	2.1	7	3.1
Other Caucasian	959	15.2	28	23.0	296	20.1	266	11.6	19	20.0	142	10.0	164	24.2	44	19.6
African American	145	2.3			100	6.8	18	0.8			24	1.7			3	1.3
Amer Indian / Alaska Native	16	0.3			7	0.5					4	0.3	3	0.4	2	0.9
Mixed Ethnic Background	693	11.0	14	11.5	121	8.2	181	7.9	9	9.5	275	19.3	54	8.0	39	17.4
No Response / No Data	38	0.6	7	5.7	20	1.4	8	0.3			1	0.1	2	0.3		

1/ Includes continuing education credit students (SOCAD) at Honolulu CC, beginning Summer 1999.

2/ Category breakout added Summer 1997.

3/ Students with zero SSH are students auditing courses for no credit, attending remedial non-credit courses or waiting for courses not currently offered.

4/ Distribution by local address for Hawai'i Community College is: Hilo, 61 (50.0%); Kohala, 9 (7.4%); Kona, 11 (9.0%); Kau, 2 (1.6%); and Puna, 29 (23.8%).

5/ Distribution by local address for Kaua'i Community College is: Lihue, 24 (25.3%); Kawaihau, 27 (28.4%); Waimea, 18 (18.9%); Koloa, 18 (18.9%); and Hanalei, 7 (7.4%).

6/ Distribution by local address for Maui Community College is: Kahului, 121 (17.9%); Wailuku, 148 (21.9%); Kihei, 86 (12.7%); Makawao, 112 (16.5%); Ha'iku, 25 (3.7%); Kula, 34 (5.0%); Lahaina, 58 (8.6%); Molokai, 39 (5.8%); Lana'i, 2 (0.3%) and Other Maui 34 (5.0%).

7/ Source reports do not specify island for "Other Hawaiian Island" local addresses.

TABLE 4
 SELECTED CHARACTERISTICS OF CREDIT STUDENTS
 UNIVERSITY OF HAWAI'I, COMMUNITY COLLEGES
 SUMMER 1996 TO 2000
 Table 4 (cont.)

SELECTED CHARACTERISTICS	1996		1997		1998		1999		2000	
	No.	V%	No.	V%	No.	V%	No.	V%	No.	V%
TOTAL	4,633	100.0	4,700	100.0	5,525	100.0	6,395	100.0	6,301	100.0
BY GENDER:										
Men	1,758	37.9	1,860	39.6	2,123	38.4	2,626	41.1	2,658	42.2
Women	2,874	62.0	2,840	60.4	3,401	61.6	3,769	58.9	3,643	57.8
No Data	1	<0.1			1	<0.1				
BY EDUCATIONAL OBJECTIVE:										
Associate in Arts	2,888	62.3	2,363	50.3	3,348	60.6	3,862	60.4	3,912	62.1
Associate in Science	879	19.0	931	19.8	1,022	18.5	1,385	21.7	1,385	22.0
Associate in Tech Studies					6	0.1	8	0.1	10	0.2
Certificate of Achievement	149	3.2	179	3.8	151	2.7	164	2.6	198	3.1
Certificate of Completion	87	1.9	45	1.0	62	1.1	74	1.2	45	0.7
Unclassified	616	13.3	1,173	25.0	916	16.6	882	13.8	750	11.9
No Data	14	0.3	9	0.2	20	0.4	20	0.3	1	<0.1
BY MAJOR PROGRAM AREA :										
General & Pre-Prof	2,888	62.3	2,363	50.3	3,349	60.6	3,863	60.4	3,912	62.1
Vocational	1,115	24.1	1,155	24.6	1,240	22.4	1,630	25.5	1,638	26.0
Unclassified	616	13.3	1,173	25.0	916	16.6	882	13.8	750	11.9
No Data	14	0.3	9	0.2	20	0.4	20	0.3	1	<0.1
BY ATTENDANCE STATUS:										
Full-Time	37	0.8	59	1.3	84	1.5	95	1.5	76	1.2
Part-Time	4,552	98.3	4,618	98.3	5,305	96.0	6,153	96.2	6,060	96.2
Zero SSH 1/	44	0.9	23	0.5	136	2.5	147	2.3	165	2.6
TOTAL SSH TAKEN	18,245		19,970		23,277		26,761		26,701	
Full-Time Students	533		821		1,105		1,250		1,014	
Part-Time Students	17,712		19,149		22,172		25,511		25,687	
AVERAGE SSH TAKEN		3.9		4.2		4.2		4.2		4.2
Full-Time Students		14.4		13.9		13.2		13.2		13.3
Part-Time Students		3.9		4.1		4.2		4.1		4.2
FTE STUDENT ENROLLMENT	1,217		1,332		1,552		1,784		1,780	
Full-Time Students	36		55		74		84		68	
Part-Time Students	1,181		1,277		1,478		1,700		1,712	
BY EDUCATIONAL LEVEL:										
Freshmen	2,096	45.2	1,529	32.5	2,375	43.0	3,143	49.1	3,160	50.2
Sophomores	1,907	41.2	1,989	42.3	2,214	40.1	2,350	36.7	2,390	37.9
Unclassified	616	13.3	1,173	25.0	916	16.6	882	13.8	750	11.9
No Data	14	0.3	9	0.2	20	0.4	20	0.3	1	<0.1
BY PERMANENT HOME ADDRESS:										
Hawai'i	4,467	96.4	4,503	95.8	5,301	95.9	6,006	93.9	5,981	94.9
Other than Hawai'i	73	1.6	74	1.6	80	1.4	253	4.0	225	3.6
Foreign and No Data	93	2.0	123	2.6	144	2.6	136	2.1	95	1.5
BY LOCAL ADDRESS:										
O'ahu	3,825	82.6	3,757	79.9	4,408	79.8	5,270	82.4	5,265	83.6
Honolulu	1,914	41.3	1,860	39.6	2,197	39.8	2,585	40.4	2,594	41.2
Leeward	1,519	32.8	1,456	31.0	1,621	29.3	2,048	32.0	2,050	32.5
Windward	392	8.5	441	9.4	590	10.7	637	10.0	621	9.9
Hawai'i	46	1.0	137	2.9	119	2.2	165	2.6	112	1.8
Kaua'i	149	3.2	170	3.6	161	2.9	127	2.0	94	1.5
Maui County	463	10.0	497	10.6	710	12.9	680	10.6	659	10.5
Other Hawaiian Island 2/	132	2.8	123	2.6	103	1.9	111	1.7	142	2.3
No Data	18	0.4	16	0.3	24	0.4	42	0.7	29	0.5
BY TUITION STATUS:										
Resident Subtotal	4,080	88.1	4,174	88.8	4,964	89.8	5,299	82.9	5,269	83.6
Resident	3,996	86.3	4,100	87.2	4,893	88.6	5,238	81.9	5,215	82.8
Resident Converted	84	1.8	74	1.6	71	1.3	61	1.0	54	0.9
Non-Resident Subtotal	553	11.9	526	11.2	556	10.1	1,095	17.1	1,032	16.4
Not Exempted	230	5.0	257	5.5	301	5.4	369	5.8	394	6.3

SELECTED CHARACTERISTICS	1996		1997		1998		1999		2000	
	No.	V%	No.	V%	No.	V%	No.	V%	No.	V%
Exempted	323	7.0	269	5.7	255	4.6	726	11.4	638	10.1
Military	214	4.6	179	3.8	169	3.1	634	9.9	550	8.7
Faculty / Staff	6	0.1	10	0.2	9	0.2	10	0.2	7	0.1
Institutional	90	1.9	61	1.3	51	0.9	34	0.5	52	0.8
Ethnic Hawaiian	13	0.3	19	0.4	26	0.5	48	0.8	29	0.5
No Data					5	0.1	1	<0.1		
BY AGE:										
Mean Age	26.3		26.2		25.8		26.5		26.0	
Under 18	115	2.5	69	1.5	142	2.6	170	2.7	172	2.7
18-19	884	19.1	896	19.1	1,158	21.0	1,372	21.5	1,263	20.0
20-21	815	17.6	887	18.9	1,072	19.4	1,136	17.8	1,255	19.9
22-24	852	18.4	869	18.5	942	17.0	1,007	15.7	1,048	16.6
25-29	792	17.1	820	17.4	890	16.1	953	14.9	967	15.3
30-34	399	8.6	404	8.6	468	8.5	545	8.5	577	9.2
35-59	743	16.0	740	15.7	829	15.0	841	13.2	972	15.4
60 and over	31	0.7	15	0.3	24	0.4	370	5.8	37	0.6
No Data	2	<0.1					1	<0.1	10	0.2
U.S. CITIZENSHIP	4,037	87.1	4,084	86.9	4,855	87.9	5,705	89.2	5,627	89.3
BY REGISTRATION STATUS:										
Continuing	2,828	61.0	2,932	62.4	3,130	56.7	3,792	59.3	3,706	58.8
Returning	255	5.5	252	5.4	282	5.1	288	4.5	320	5.1
First-Time	479	10.3	420	8.9	727	13.2	813	12.7	640	10.2
Transfer	1,069	23.1	1,093	23.3	1,380	25.0	1,491	23.3	1,635	25.9
No Data	2	<0.1	3	0.1	6	0.1	11	0.2		
BY ETHNIC BACKGROUND:										
Asian / Pacific Islander	3,050	65.8	3,240	68.9	3,850	69.7	4,153	64.9	4,248	67.4
Japanese	881	19.0	986	21.0	1,174	21.2	1,279	20.0	1,272	20.2
Chinese	354	7.6	339	7.2	428	7.7	475	7.4	441	7.0
Korean	160	3.5	147	3.1	191	3.5	190	3.0	213	3.4
Filipino	771	16.6	803	17.1	915	16.6	945	14.8	988	15.7
Hawaiian / Part Hawaiian	516	11.1	589	12.5	702	12.7	815	12.7	833	13.2
Pacific Islander	91	2.0	98	2.1	109	2.0	93	1.5	132	2.1
Other Asian	134	2.9	134	2.9	134	2.4	123	1.9	139	2.2
Mixed Asian / Pac Islander	143	3.1	144	3.1	197	3.6	233	3.6	230	3.7
Hispanic	80	1.7	109	2.3	97	1.8	168	2.6	144	2.3
Puerto Rican	21	0.5	30	0.6	26	0.5	37	0.6	30	0.5
Other Hispanic	35	0.8	50	1.1	44	0.8	86	1.3	67	1.1
Mixed Hispanic	24	0.5	29	0.6	27	0.5	45	0.7	47	0.7
Caucasian	815	17.6	770	16.4	885	16.0	1,104	17.3	1,017	16.1
Portuguese	44	0.9	44	0.9	70	1.3	62	1.0	58	0.9
Other Caucasian	771	16.6	726	15.4	815	14.8	1,042	16.3	959	15.2
African American	47	1.0	53	1.1	52	0.9	146	2.3	145	2.3
Amer Indian / Alaska Native	15	0.3	14	0.3	18	0.3	15	0.2	16	0.3
Mixed Ethnic Background	620	13.4	497	10.6	581	10.5	782	12.2	693	11.0
No Response / No Data	6	0.1	17	0.4	42	0.8	27	0.4	38	0.6

1/ Students with zero SSH are students auditing courses for no credit, attending remedial non-credit courses or waiting for courses not currently offered. Category added Summer 1997. Data for prior years have been compiled from records.

2/ Source reports do not specify island for "Other Hawaiian Island" local addresses.

Note: Data have been updated to include special students (concurrents, early admits and auditors) for all years shown.