

FALL ENROLLMENT REPORT
UNIVERSITY OF HAWAI'I AT HILO
FALL 2000

Institutional Research Office

University of Hawai'i

October 2000

File Reference: Management and Planning Support Folder, Enrollment

Reports available online at: www.hawaii.edu/iro/maps.htm

University of Hawai'i at Hilo
Credit Students

Figure 1
Headcount and FTE Enrollment

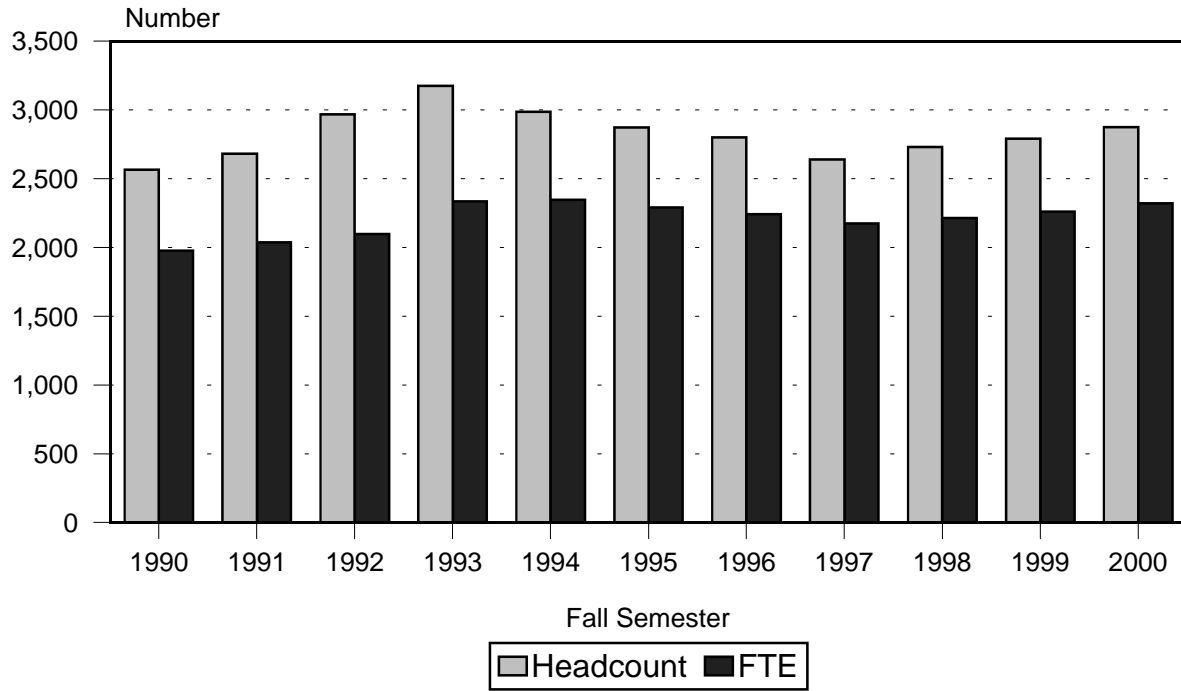
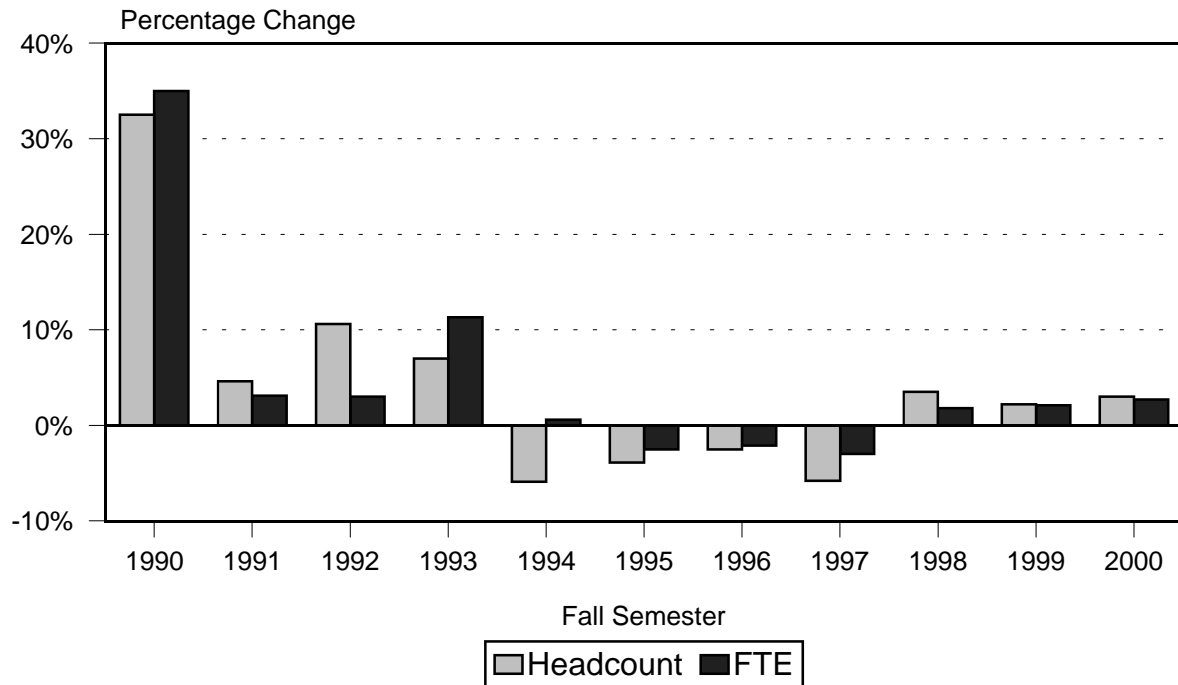

Figure 2
Percentage Change in Headcount and FTE



University of Hawai'i at Hilo
Credit Students

Figure 3
Enrollment of Classified and Unclassified

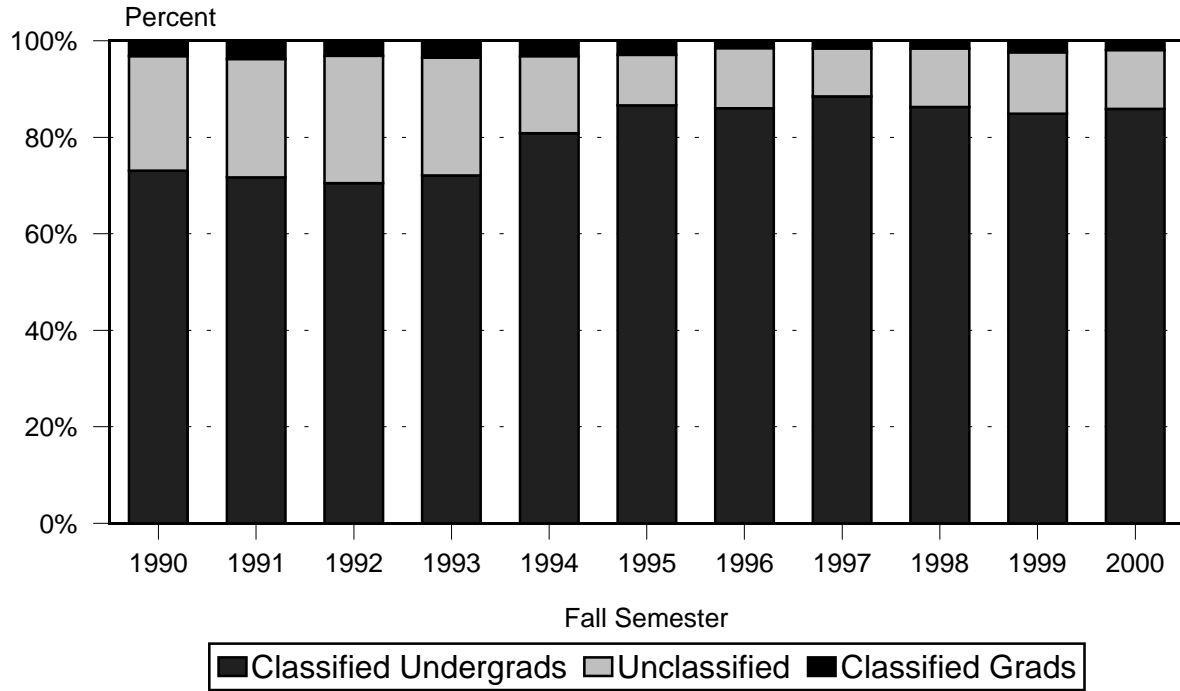
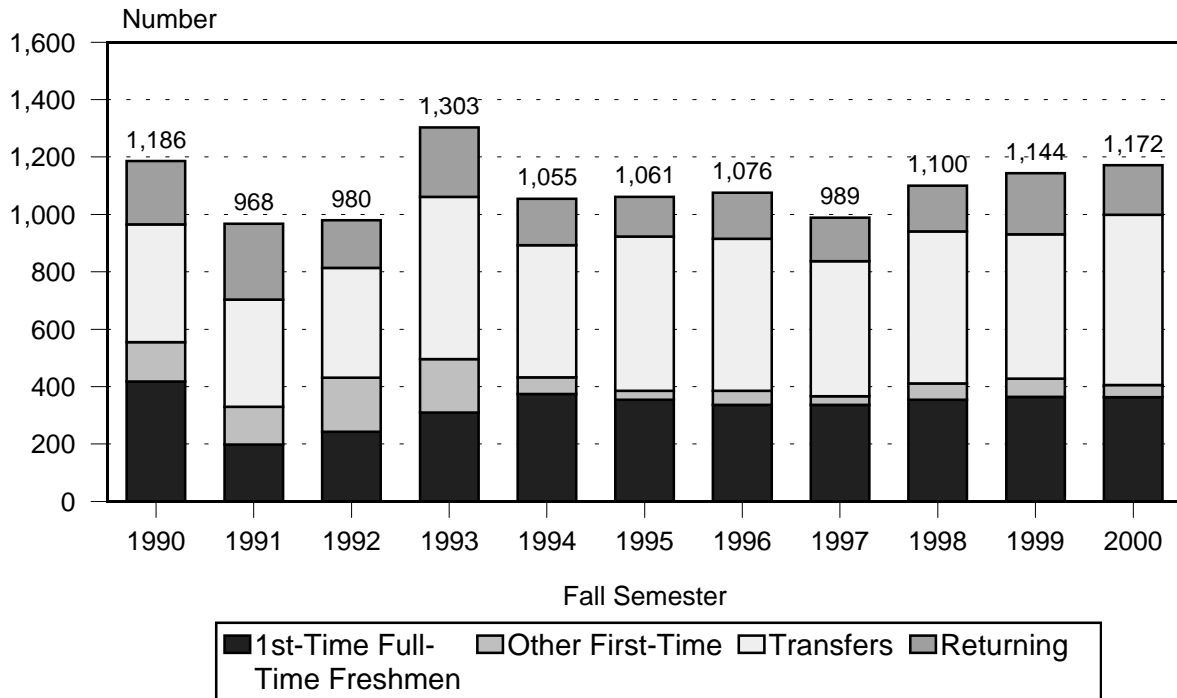

Figure 4
Enrollment of Entering Students



University of Hawai'i at Hilo
Credit Students

Figure 5
Enrollment by Gender

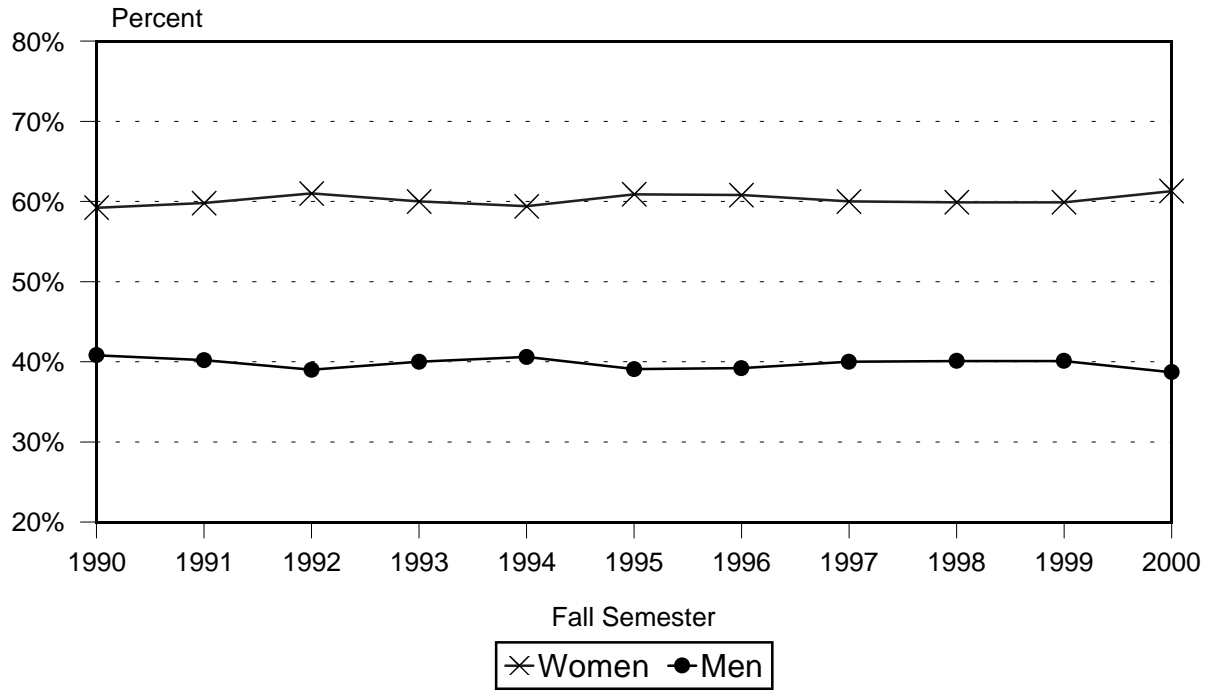
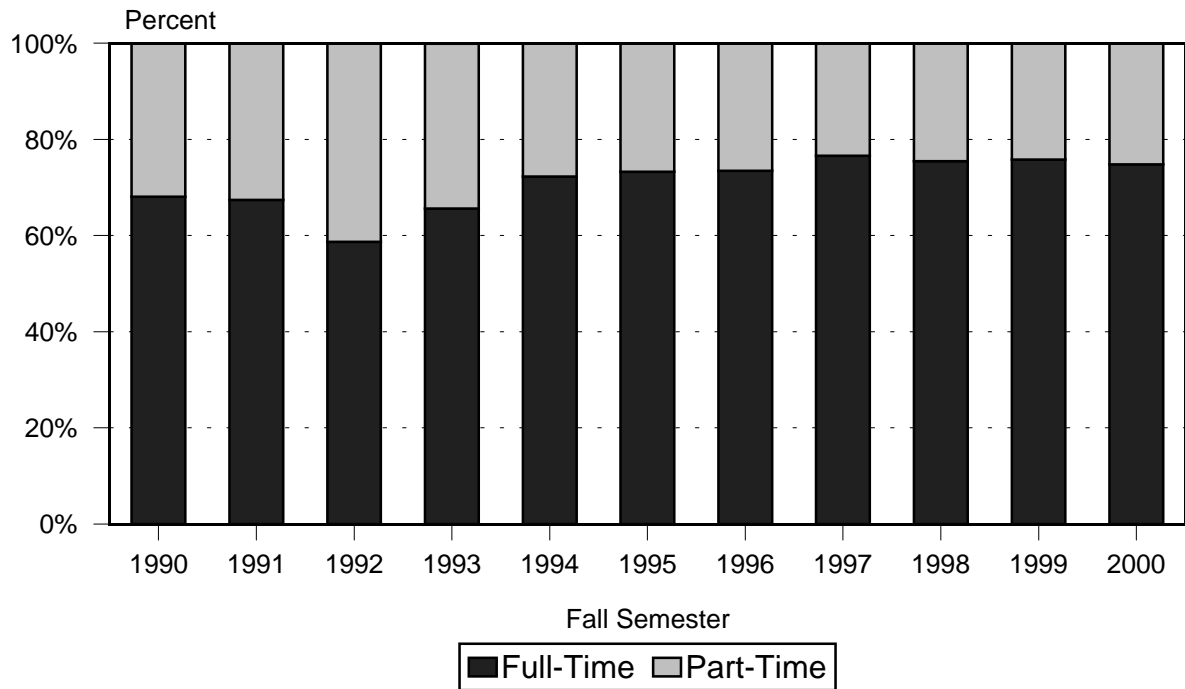

Figure 6
Enrollment by Attendance Status



University of Hawai'i at Hilo
Credit Students

Figure 7
Mean Age

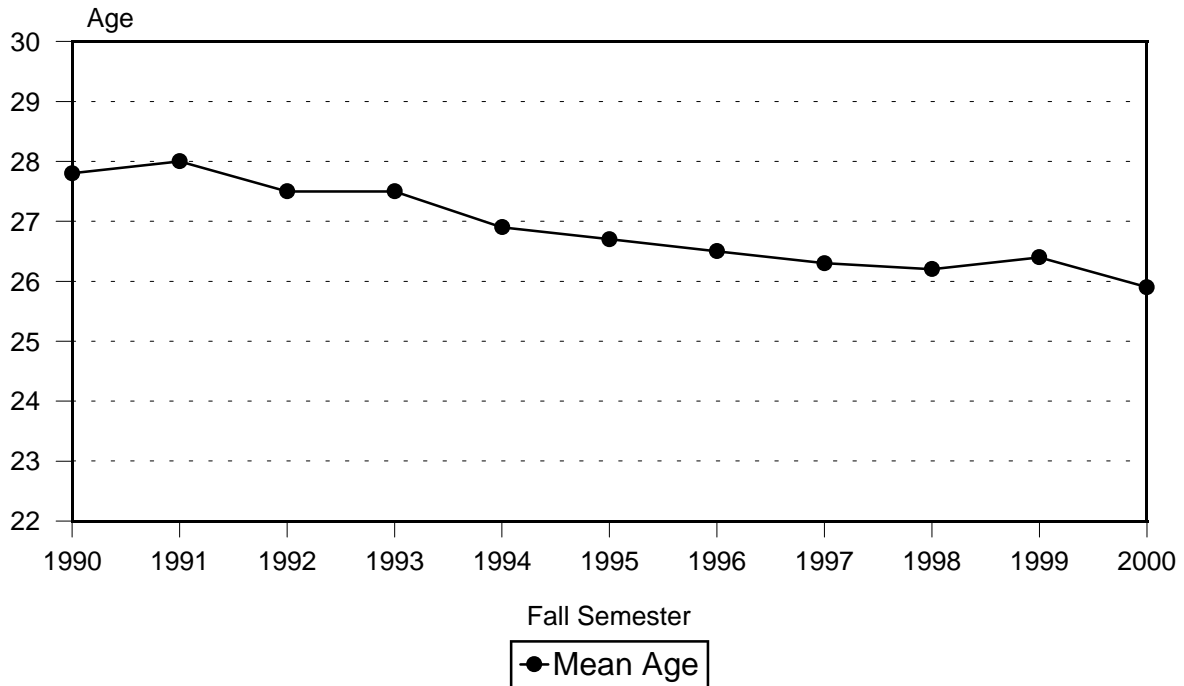

Figure 8
Enrollment by Ethnicity

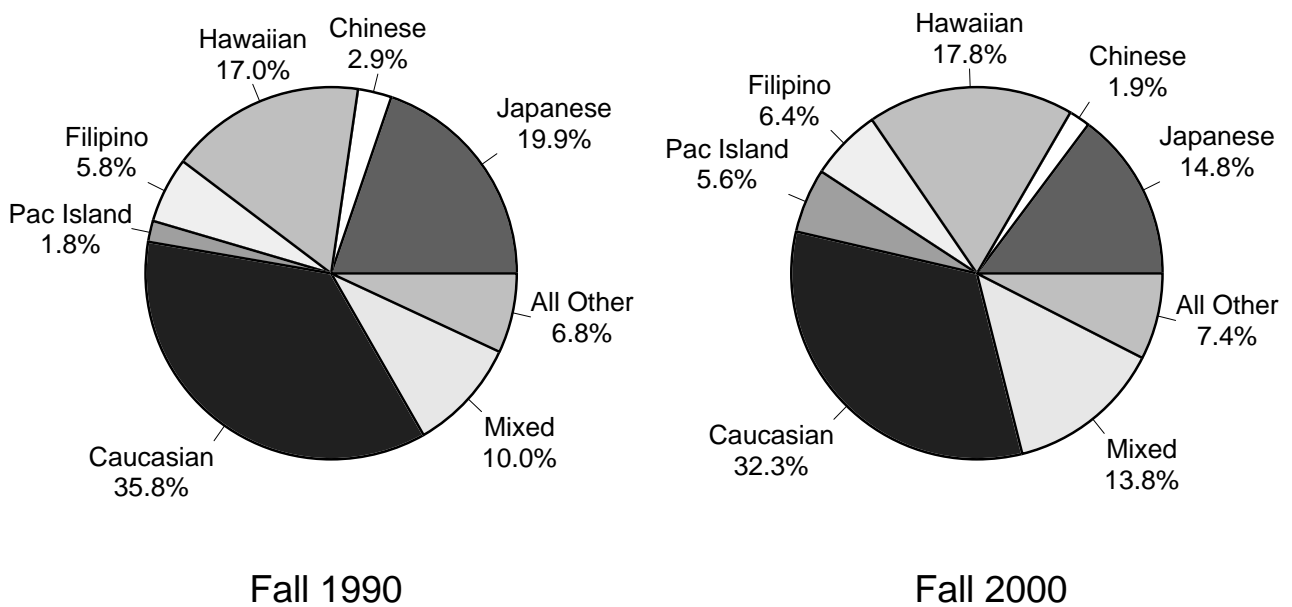

TABLE 1
 HEADCOUNT ENROLLMENT OF CREDIT STUDENTS, BY EDUCATIONAL LEVEL
 UNIVERSITY OF HAWAI'I AT HILO
 FALL 1990 TO FALL 2000

FALL SEMESTER	TOTAL 1/		CLASSIFIED							UNCLASSIFIED			NO DATA
	No.	% Chng	Subtotal	Fresh	Soph	Junior	Senior	Cert. 2/	Mast 3/	Subtotal	Undergrad	Grad	
1990	2,564	32.5	1,957	677	395	363	439	83		607	406	201	
1991 4/	2,681	4.6	2,022	608	451	422	440	101		659	451	208	
1992	2,966	10.6	2,183	551	527	484	529	92		781	600	181	2
1993	3,174	7.0	2,397	549	569	552	617	110		776	597	179	1
1994	2,987	-5.9	2,509	568	533	595	717	96		478	326	152	
1995	2,872	-3.9	2,571	563	549	601	775	83		301	205	96	
1996	2,800	-2.5	2,449	553	504	600	751	41		351	177	174	
1997.....	2,639	-5.8	2,379	494	513	606	723	43		260	126	134	
1998	2,730	3.4	2,399	530	493	590	742	35	9	331	154	177	
1999 5/	2,790	NA	2,434	567	512	576	713	59	7	356	174	182	
2000	2,874	3.0	2,524	578	562	596	732	31	25	350	178	172	

1/ Headcount includes Specials (early admits, concurrent and auditors) for all years shown; change implemented in Fall 1999.

2/ Certificate in Education program began in Spring 1989.

3/ Masters program in Hawaiian Language and Literature began in Fall 1998.

4/ Beginning in Fall 1991, Hawai'i Community College was transferred organizationally from UH Hilo to the UH Community Colleges. Enrollment counts for prior years have been adjusted accordingly.

5/ Includes continuing education, beginning Fall 1999; percentage change for Fall 1999 is therefore not comparable to prior years.

Excluding continuing ed, the Fall 1999 headcount would have been 2,773; the percentage change from Fall 1998 would have been +1.6%.

TABLE 2
 FTE ENROLLMENT OF CREDIT STUDENTS, BY EDUCATIONAL LEVEL
 UNIVERSITY OF HAWAI'I AT HILO
 FALL 1990 TO FALL 2000

FALL SEMESTER	TOTAL 1/		CLASSIFIED				UNCLASSIFIED			NO DATA
	No.	% Chng	Subtotal	Lower	Upper	Grad 2/	Subtotal	Undergrad	Grad	
1990	1,975	35.0	1,734	969	702	63	241	178	63	
1991 3/	2,037	3.1	1,764	943	739	82	273	214	59	
1992	2,097	2.9	1,815	902	854	59	281	224	57	1
1993	2,334	11.3	2,058	976	994	88	275	226	49	1
1994 4/	2,347	0.6	2,170	973	1,117	80	177	125	52	
1995	2,289	-2.5	2,194	969	1,149	76	95	69	26	
1996	2,242	-2.1	2,142	948	1,147	47	100	64	36	
1997	2,174	-3.0	2,098	902	1,140	56	76	51	25	
1998	2,214	1.8	2,123	920	1,147	56	91	57	34	
1999 5/	2,260	NA	2,158	968	1,117	73	102	66	36	
2000	2,320	2.7	2,211	1,017	1,138	56	109	72	37	

1/ FTE count includes Specials (early admits, concurrent and auditors) for all years shown; change implemented in Fall 1999.

2/ Certificate in Education program began in Spring 1989; masters program in Hawn Lang and Lit began in Fall 1998.

3/ Beginning in Fall 1991, Hawai'i Community College was transferred organizationally from UH Hilo to the UH Community Colleges. Enrollment counts for all years have been adjusted accordingly.

4/ Denominator used in the calculation of graduate unclassified FTE was changed from 15 to 12, effective Fall 1994. Calculations for prior years have not been adjusted.

5/ Includes continuing education, beginning Fall 1999; percentage change for Fall 1999 is not comparable to prior years.

Excluding continuing ed, the Fall 1999 FTE would have been 2,251; the percentage change from Fall 1998 would have been +1.7%.

TABLE 3
SELECTED CHARACTERISTICS OF CREDIT STUDENTS
UNIVERSITY OF HAWAI'I AT HILO
FALL 1996 TO FALL 2000

CHARACTERISTIC	FALL SEMESTER									
	1996		1997		1998		1999		2000	
	No.	V%	No.	V%	No.	V%	No.	V%	No.	V%
TOTAL	2,800	100.0	2,639	100.0	2,730	100.0	2,790	100.0	2,874	100.0
MAJOR:										
College of Agriculture	128	4.6	135	5.1	145	5.3	148	5.3	135	4.7
College of Arts & Sciences 1/	2,321	82.9	2,244	85.0	2,149	78.7	2,197	78.7	2,305	80.2
Ka Haka 'Ula O Ke'elikolani 2/					105	3.8	89	3.2	84	2.9
Unclassified	351	12.5	260	9.9	331	12.1	356	12.8	350	12.2
EDUCATIONAL LEVEL:										
Classified	2,449	87.5	2,379	90.1	2,399	87.9	2,434	87.2	2,524	87.8
Undergraduate	2,408	86.0	2,336	88.5	2,355	86.3	2,368	84.9	2,468	85.9
Freshmen	553	19.8	494	18.7	530	19.4	567	20.3	578	20.1
Sophomores	504	18.0	513	19.4	493	18.1	512	18.4	562	19.6
Juniors	600	21.4	606	23.0	590	21.6	576	20.6	596	20.7
Seniors	751	26.8	723	27.4	742	27.2	713	25.6	732	25.5
Graduate	41	1.5	43	1.6	44	1.6	66	2.4	56	1.9
Cert in Ed	41	1.5	43	1.6	35	1.3	59	2.1	31	1.1
Masters 3/					9	0.3	7	0.3	25	0.9
Unclassified	351	12.5	260	9.9	331	12.1	356	12.8	350	12.2
Undergraduate	177	6.3	126	4.8	154	5.6	174	6.2	178	6.2
Graduate	174	6.2	134	5.1	177	6.5	182	6.5	172	6.0
GENDER:										
Men	1,097	39.2	1,055	40.0	1,095	40.1	1,120	40.1	1,111	38.7
Women	1,703	60.8	1,584	60.0	1,635	59.9	1,670	59.9	1,763	61.3
PERMANENT HOME ADDRESS:										
Hawai'i	2,296	82.0	2,187	82.9	2,278	83.4	2,234	80.1	2,225	77.4
Other U.S.	418	14.9	365	13.8	381	14.0	462	16.5	536	18.7
Foreign	86	3.1	86	3.3	70	2.6	90	3.2	111	3.9
No Data			1	<0.1	1	<0.1	4	0.1	2	0.1
LOCAL HOME ADDRESS:										
Hilo	1,943	69.4	1,901	72.0	1,894	69.4	2,016	72.2	2,047	71.2
Kohala	122	4.4	92	3.5	108	4.0	94	3.4	85	2.9
Kona	159	5.7	118	4.5	99	3.6	79	2.8	100	3.5
Hamakua	47	1.7	48	1.8	58	2.1	35	1.3	39	1.4
Kau	37	1.3	32	1.2	56	2.1	41	1.5	28	1.0
Puna	431	15.4	403	15.3	440	16.1	442	15.8	431	15.0
Neighbor Islands	61	2.2	44	1.7	75	2.7	82	2.9	144	5.0
No Data			1	<0.1			1	<0.1		
TUITION STATUS:										
Residents	2,296	82.0	2,158	81.8	2,162	79.2	2,161	77.5	2,114	73.6
Resident	2,196	78.4	2,080	78.8	2,121	77.7	2,116	75.8	2,081	72.4
Resident Converted	100	3.6	78	3.0	41	1.5	45	1.6	33	1.1
Non-Residents	504	18.0	481	18.2	568	20.8	629	22.5	760	26.4
Not-Exempted	282	10.1	217	8.2	252	9.2	250	9.0	263	9.2
Western Undergrad Exchange 4/			59	2.2	90	3.3	157	5.6	227	7.9
Exempted	222	7.9	205	7.8	226	8.3	222	8.0	270	9.4
Military	4	0.1	6	0.2	7	0.3	6	0.2	8	0.3
Faculty / Staff	1	<0.1	1	<0.1	6	0.2	3	0.1	2	0.1
Institutional	135	4.8	125	4.7	129	4.7	137	4.9	161	5.6
Student Exchange	32	1.1	32	1.2	52	1.9	45	1.6	66	2.3
Pacific-Asian	24	0.9	22	0.8	7	0.3	9	0.3	9	0.3
East-West Center	6	0.2	5	0.2	5	0.2	3	0.1	2	0.1
Ethnic Hawaiian	20	0.7	14	0.5	20	0.7	19	0.7	22	0.8
AGE:										
Mean Age (Years)	26.5		26.3		26.2		26.4		26.0	
Less than 18 years	82	2.9	90	3.4	99	3.6	103	3.7	103	3.6
18 to 24 years	1,628	58.1	1,555	58.9	1,618	59.3	1,640	62.5	1,760	64.8
25 years and over	1,090	38.9	994	37.7	1,013	37.1	1,047	37.5	1,011	35.2

Table 3 (cont.)

CHARACTERISTIC	FALL SEMESTER									
	1996		1997		1998		1999		2000	
	No.	V%	No.	V%	No.	V%	No.	V%	No.	V%
CITIZENSHIP:										
U.S. Citizen	2,530	90.4	2,389	90.5	2,480	90.8	2,519	90.3	2,564	89.2
Foreign	270	9.6	250	9.5	250	9.2	271	9.7	310	10.8
ATTENDANCE STATUS:										
Full-Time	2,059	73.5	2,022	76.6	2,060	75.5	2,115	75.8	2,150	74.8
Part-Time	741	26.5	617	23.4	670	24.5	675	24.2	724	25.2
TOTAL STUDENT SEM HOURS TAKEN	33,373		32,352		32,915		33,555		34,512	
Full-Time	29,905		29,278		29,721		30,501		31,005	
Part-Time	3,468		3,074		3,194		3,054		3,507	
AVERAGE SEMESTER HOURS TAKEN	11.9		12.3		12.1		12.0		12.0	
Full-Time Students	14.5		14.5		14.4		14.4		14.4	
Part-Time Students	4.7		5.0		4.8		4.5		4.8	
REGISTRATION STATUS:										
Continuing	1,724	61.6	1,650	62.5	1,630	59.7	1,646	59.0	1,702	59.2
Returning	161	5.8	152	5.8	159	5.8	213	7.6	173	6.0
First-Time	385	13.8	367	13.9	411	15.1	428	15.3	406	14.1
Transfer	530	18.9	470	17.8	530	19.4	503	18.0	593	20.6
ENTERING STUDENTS 5/	1,076	100.1	989	100.0	1,100	100.1	1,144	41.0	1,172	40.8
First-Time Students	385	35.8	367	37.1	411	37.4	428	15.3	406	14.1
Full-Time Freshmen	336	31.2	336	34.0	354	32.2	364	13.0	363	12.6
Other Undergraduates	46	4.3	31	3.1	54	4.9	64	2.3	43	1.5
Graduates	3	0.3			3	0.3				
Transfers	530	49.3	470	47.5	530	48.2	503	18.0	593	20.6
From Other UH Campuses	294	27.3	249	25.2	248	22.5	230	8.2	231	8.0
From Non-UH Campuses	236	21.9	221	22.3	282	25.6	273	9.8	362	12.6
Returning	161	15.0	152	15.4	159	14.5	213	7.6	173	6.0
ETHNICITY:										
Asian / Pacific Islander	1,500	53.6	1,442	54.6	1,455	53.3	1,480	53.0	1,459	50.8
Japanese	479	17.1	431	16.3	412	15.1	443	15.9	425	14.8
Chinese	54	1.9	48	1.8	47	1.7	49	1.8	54	1.9
Korean	25	0.9	21	0.8	20	0.7	28	1.0	28	1.0
Filipino	202	7.2	201	7.6	204	7.5	172	6.2	184	6.4
Hawaiian / Part-Hawaiian	514	18.4	534	20.2	552	20.2	557	20.0	511	17.8
Pacific Islander	145	5.2	129	4.9	135	4.9	142	5.1	161	5.6
Other Asian	13	0.5	12	0.5	15	0.5	15	0.5	25	0.9
Mixed Asian / Pacific Islander	68	2.4	66	2.5	70	2.6	74	2.7	71	2.5
Hispanic	48	1.7	44	1.7	52	1.9	48	1.7	55	1.9
Puerto Rican	11	0.4	13	0.5	11	0.4	10	0.4	12	0.4
Other Hispanic	20	0.7	14	0.5	18	0.7	10	0.4	10	0.3
Mixed Hispanic	17	0.6	17	0.6	23	0.8	28	1.0	33	1.1
Caucasian	845	30.2	770	29.2	841	30.8	850	30.5	927	32.3
Portuguese	52	1.9	46	1.7	46	1.7	45	1.6	46	1.6
Other Caucasian	793	28.3	724	27.4	795	29.1	805	28.9	881	30.7
African American	21	0.8	21	0.8	14	0.5	25	0.9	19	0.7
American Indian / Alaska Native	16	0.6	15	0.6	17	0.6	17	0.6	16	0.6
Mixed Ethnic Background	370	13.2	347	13.1	351	12.9	370	13.3	398	13.8

1/ Hawaiian Studies moved to College of Hawaiian Language, effective Fall 1998. Percentages for prior years recalculated.

2/ College of Hawaiian Language approved by UH Board of Regents, effective Fall 1998.

Data for prior years are for Hawaiian Studies (moved from the College of Arts and Sciences).

Name changed to Ka Haka 'Ula O Ke'elikolani by act of the UH Board of Regents in February 1999.

3/ Masters degree candidates in Hawaiian Language & Literature began in Fall 1998.

4/ Western Undergraduate Exchange students, who pay 1.5 times the resident tuition. Category added Fall 1997.

5/ Entering students are defined as those with registration status of first-time, transfer or returning.

TABLE 4
 SELECTED CHARACTERISTICS OF CREDIT STUDENTS
 UNIVERSITY OF HAWAII AT HILO
 FALL 2000

CHARACTERISTIC	TOTAL		CLASSIFIED						UNCLASSIFIED	
	No.	V%	Agriculture No.	V%	Arts & Science No.	V%	Ke'elikolani No.	V%	No.	V%
TOTAL	2,874	100.0	135	100.0	2,305	100.0	84	100.0	350	100.0
H%		100.0		4.7		80.2		2.9		12.2
EDUCATIONAL LEVEL:										
Classified	2,524	87.8	135	100.0	2,305	97.7	84	97.6		
Undergraduate	2,468	85.9	135	100.0	2,251	97.7	82	97.6		
Freshmen	578	20.1	26	19.3	539	23.4	13	15.5		
Sophomores	562	19.6	23	17.0	522	22.6	17	20.2		
Juniors	596	20.7	26	19.3	546	23.7	24	28.6		
Seniors	732	25.5	60	44.4	644	27.9	28	33.3		
Graduate	56	1.9			54	2.3	2	2.4		
Cert in Ed	31	1.1			31	1.3				
Masters	25	0.9			23	1.0	2	2.4		
Unclassified	350	12.2							350	100.0
Undergraduate	178	6.2							178	50.9
Graduate	172	6.0							172	49.1
GENDER:										
Men	1,111	38.7	69	51.1	906	39.3	13	15.5	123	35.1
Women	1,763	61.3	66	48.9	1,399	60.7	71	84.5	227	64.9
PERMANENT HOME ADDRESS:										
Hawai'i	2,225	77.4	113	83.7	1,691	73.4	83	98.8	338	96.6
O'ahu	242	8.4	7	5.2	152	6.6	21	25.0	62	17.7
Honolulu	69	2.4	2	1.5	44	1.9	7	8.3	16	4.6
Leeward	105	3.7	3	2.2	75	3.3	12	14.3	15	4.3
Windward	68	2.4	2	1.5	33	1.4	2	2.4	31	8.9
Hawai'i	1,765	61.4	84	62.2	1,380	59.9	48	57.1	253	72.3
Kaua'i	62	2.2	9	6.7	47	2.0			6	1.7
Maui County	155	5.4	13	9.6	111	4.8	14	16.7	17	4.9
No Data	1	<0.1			1	<0.1				
Other than Hawai'i	647	22.5	22	16.3	612	26.6	1	1.2	12	3.4
U.S. Mainland	422	14.7	17	12.6	397	17.2			8	2.3
U.S. Possessions	114	4.0	2	1.5	110	4.8			2	0.6
Foreign	111	3.9	3	2.2	105	4.6	1	1.2	2	0.6
No Data	2	0.1			2	0.1				
TUITION STATUS:										
Residents	2,114	73.6	112	83.0	1,594	69.2	81	96.4	327	93.4
Resident	2,081	72.4	109	80.7	1,565	67.9	81	96.4	326	93.1
Resident Converted	33	1.1	3	2.2	29	1.3			1	0.3
Non-Residents	760	26.4	23	17.0	711	30.8	3	3.6	23	6.6
Not Exempted	263	9.2	7	5.2	242	10.5			14	4.0
Western Undergrad Exchange 1/	227	7.9	8	5.9	219	9.5				
Exempted	270	9.4	8	5.9	250	10.8	3	3.6	9	2.6
Military	8	0.3			7	0.3			1	0.3
Faculty / Staff	2	0.1							2	0.6
Institutional	161	5.6	3	2.2	153	6.6			5	1.4
Student Exchange	66	2.3	4	3.0	62	2.7				
Pacific-Asian	9	0.3			8	0.3	1	1.2		
East-West Center	2	0.1			2	0.1				
Ethnic Hawaiian	22	0.8	1	0.7	18	0.8	2	2.4	1	0.3

Table 4 (cont.)

CHARACTERISTIC	TOTAL		CLASSIFIED						UNCLASSIFIED	
	No.	V%	Agriculture		Arts & Science		Ke'elikolani		No.	V%
			No.	V%	No.	V%	No.	V%		
AGE:										
Mean Age (in years)	26.0		25.9		24.8		24.3		33.9	
Under 18	103	3.6	3	2.2	71	3.1			29	8.3
18-19	649	22.6	27	20.0	583	25.3	17	20.2	22	6.3
20-21	602	20.9	23	17.0	540	23.4	27	32.1	12	3.4
22-24	509	17.7	40	29.6	416	18.0	18	21.4	35	10.0
25-29	331	11.5	13	9.6	245	10.6	10	11.9	63	18.0
30-34	162	5.6	7	5.2	118	5.1	2	2.4	35	10.0
35-59	504	17.5	21	15.6	325	14.1	10	11.9	148	42.3
60 and over	14	0.5	1	0.7	7	0.3			6	1.7
CITIZENSHIP:										
U.S. Citizens	2,564	89.2	129	95.6	2,017	87.5	83	98.8	335	95.7
Other Nationalities	310	10.8	6	4.4	288	12.5	1	1.2	15	4.3
ATTENDANCE STATUS:										
Full-Time	2,150	74.8	116	85.9	1,930	83.7	61	72.6	43	12.3
Part-Time	724	25.2	19	14.1	375	16.3	23	27.4	307	87.7
TOTAL STUDENT SEM HRS TAKEN	34,512		1,788		30,187		1,015		1,522	
Full-Time	31,005		1,662		27,877		890		576	
Part-Time	3,507		126		2,310		125		946	
AVERAGE SEMESTER HOURS TAKEN ...		12.0		13.2		13.1		12.1		4.3
Full-Time Students		14.4		14.3		14.4		14.6		13.4
Part-Time Students		4.8		6.6		6.2		5.4		3.1
FTE STUDENT ENROLLMENT	2,320		120		2,023		68		109	
Classified	2,211		120		2,023		68			
Lower Division (4-yr)	1,017		42		951		24			
Upper Division	1,138		78		1,017		43			
Graduate (Certificate in Ed)	56				55		1			
Unclassified	109								109	
Undergraduate	72								72	
Graduate	37								37	
LOCAL ADDRESS:										
South Hilo	2,036	70.8	100	74.1	1,692	73.4	53	63.1	191	54.6
North Hilo	11	0.4			10	0.4			1	0.3
Hamakua	39	1.4	2	1.5	35	1.5			2	0.6
North Kohala	18	0.6	3	2.2	14	0.6			1	0.3
South Kohala	67	2.3	4	3.0	53	2.3	4	4.8	6	1.7
North Kona	81	2.8	1	0.7	68	3.0	5	6.0	7	2.0
South Kona	19	0.7	1	0.7	15	0.7	3	3.6		
Ka'u	28	1.0	2	1.5	23	1.0	1	1.2	2	0.6
Puna	431	15.0	22	16.3	342	14.8	8	9.5	59	16.9
Neighbor Islands	144	5.0			53	2.3	10	11.9	81	23.1
REGISTRATION STATUS:										
Continuing	1,702	59.2	101	74.8	1,435	62.3	56	66.7	110	31.4
Returning	173	6.0	5	3.7	82	3.6	3	3.6	83	23.7
First-Time	406	14.1	13	9.6	348	15.1	9	10.7	36	10.3
Transfer	593	20.6	16	11.9	440	19.1	16	19.0	121	34.6
ENTERING STUDENTS: 2/	1,172	40.8	34	25.2	870	37.7	28	33.3	240	68.6
First-Time Students	406	14.1	13	9.6	348	15.1	9	10.7	36	10.3
Full-Time Freshmen	363	12.6	13	9.6	341	14.8	9	10.7		
Other Undergraduates	43	1.5			7	0.3			36	10.3
Transfers	593	20.6	16	11.9	440	19.1	16	19.0	121	34.6
From Other UH Campuses	231	8.0	3	2.2	138	6.0	14	16.7	76	21.7
From Non-UH Campuses	362	12.6	13	9.6	302	13.1	2	2.4	45	12.9
Returning	173	6.0	5	3.7	82	3.6	3	3.6	83	23.7

Table 4 (cont.)

CHARACTERISTIC	TOTAL		CLASSIFIED						UNCLASSIFIED	
	No.	V%	Agriculture		Arts & Science		Ke'elikolani		No.	V%
			No.	V%	No.	V%	No.	V%		
ETHNICITY:										
Asian / Pacific Islander	1,459	50.8	66	48.9	1,134	49.2	70	83.3	189	54.0
Japanese	425	14.8	23	17.0	324	14.1	3	3.6	75	21.4
Chinese	54	1.9	3	2.2	41	1.8			10	2.9
Korean	28	1.0			24	1.0	1	1.2	3	0.9
Filipino	184	6.4	7	5.2	151	6.6	1	1.2	25	7.1
Hawaiian / Part-Hawaiian	511	17.8	26	19.3	367	15.9	62	73.8	56	16.0
Pacific Islander	161	5.6	3	2.2	151	6.6			7	2.0
Other Asian	25	0.9	1	0.7	18	0.8	1	1.2	5	1.4
Mixed Asian / Pacific Islander	71	2.5	3	2.2	58	2.5	2	2.4	8	2.3
Hispanic	55	1.9	2	1.5	50	2.2			3	0.9
Puerto Rican	12	0.4			11	0.5			1	0.3
Other Hispanic	10	0.3			10	0.4				
Mixed Hispanic	33	1.1	2	1.5	29	1.3			2	0.6
Caucasian	927	32.3	51	37.8	764	33.1	6	7.1	106	30.3
Portuguese	46	1.6			39	1.7	1	1.2	6	1.7
Other Caucasian	881	30.7	51	37.8	725	31.5	5	6.0	100	28.6
African American	19	0.7			18	0.8			1	0.3
American Indian / Alaska Native.....	16	0.6			14	0.6	1	1.2	1	0.3
Mixed Ethnic Background	398	13.8	16	11.9	325	14.1	7	8.3	50	14.3

1/ Western Undergraduate Exchange students, who pay 1.5 times the resident tuition. Category added Fall 1997.

2/ Entering students are defined as those with registration status of first-time, transfer or returning.

TABLE 5
DISTRIBUTION OF MAJORS BY EDUCATIONAL LEVEL
UNIVERSITY OF HAWAI'I AT HILO
FALL 2000

MAJOR	TOTAL		UNDERGRADUATES						GRADUATES			
	No.	V%	Subt	Fresh	Soph	Junior	Senior	Uncls	Subt	Cert.	Mast	Uncls
GRAND TOTAL	2,874	100.0	2,646	578	562	596	732	178	228	31	25	172
H%		100.0	92.1	20.1	19.6	20.7	25.5	6.2	7.9	1.1	0.9	6.0
College of Agriculture	135	4.7	135	26	23	26	60					
College of Arts & Sciences	2,305	80.2	2,251	539	522	546	644		54	31	23	
School of Business 1/	309	10.8	309	73	82	72	82					
Business Admin	283	9.8	283	71	76	64	72					
Economics	26	0.9	26	2	6	8	10					
Humanities	259	9.0	259	40	52	65	102					
Art	50	1.7	50	6	4	13	27					
Communication 2/	84	2.9	84	11	25	18	30					
English	69	2.4	69	12	9	23	25					
Japanese Studies	27	0.9	27	6	7	5	9					
Music	18	0.6	18	2	5	4	7					
Philosophy	11	0.4	11	3	2	2	4					
Natural Sciences	695	24.2	695	156	159	185	195					
Astronomy	25	0.9	25	3	8	5	9					
Biology	132	4.6	132	31	28	42	31					
Chemistry	10	0.3	10	3	3	4						
Computer Science	171	5.9	171	47	51	37	36					
Geology	17	0.6	17	1	4	5	7					
Marine Science	219	7.6	219	62	56	59	42					
Mathematics	24	0.8	24	4	2	7	11					
Natural Science	51	1.8	51	1	5	16	29					
Nursing	35	1.2	35			10	25					
Physics	11	0.4	11	4	2		5					
Social Sciences	536	18.6	482	47	76	167	192		54	31	23	
Anthropology	51	1.8	51	2	9	19	21					
Education 3/	23	0.8							23		23	

Table 5 (cont.)

MAJOR	TOTAL		UNDERGRADUATES						GRADUATES			
	No.	V%	Subt	Fresh	Soph	Junior	Senior	Uncls	Subt	Cert.	Mast	Uncls
Education Cert Elementary	10	0.3							10	10		
Education Cert Secondary	21	0.7							21	21		
Geography	31	1.1	31		4	8	19					
History	20	0.7	20	1	7	4	8					
Political Science	82	2.9	82	7	17	25	33					
Psychology	221	7.7	221	29	32	82	78					
Sociology	77	2.7	77	8	7	29	33					
Interdisciplinary Majors.....	93	3.2	93	10	19	23	41					
Liberal Studies	76	2.6	76	7	14	20	35					
Linguistics	17	0.6	17	3	5	3	6					
General/Pre-Professional.....	413	14.4	413	213	134	34	32					
General	319	11.1	319	187	107	20	5					
Pre-Education	21	0.7	21				21					
Pre-Engineering	7	0.2	7	5	2							
Pre-Nursing	66	2.3	66	21	25	14	6					
Ke'elikolani 4/	84	2.9	82	13	17	24	28		2		2	
Hawaiian Lang & Lit	2	0.1							2		2	
Hawaiian Studies 5/	82	2.9	82	13	17	24	28					
Unclassified	350	12.2	178					178	172			172
Regular Unclassified	273	9.5	137					137	136			136
Specials 6/	41	1.4	41					41				
Adult Specials 7/	36	1.3							36			36

1/ Formerly called "Division of Business and Economics;" name change effective Fall 1998.

2/ Formerly called "Speech;" name change effective Fall 1997.

3/ Master's in Education degree created by act of the UH Board of Regents, effective August 2000.

4/ College of Hawaiian Language created by act of the UH Board of Regents, effective Fall 1998.

Name changed to Ka Haka 'Ula O Ke'elikolani by act of the UH Board of Regents in February 1999.

5/ Formerly located in the Division of Humanities; move effective Fall 1998.

6/ Includes Early Admits and Concurrents.

7/ Continuing Education credit students; added to enrollment count beginning Fall 1999.

TABLE 6
DISTRIBUTION OF MAJORS, CREDIT STUDENTS
UNIVERSITY OF HAWAII AT HILO
FALL 1996 TO FALL 2000

MAJOR	FALL SEMESTER									
	1996		1997		1998		1999		2000	
	No.	V%	No.	V%	No.	V%	No.	V%	No.	V%
TOTAL	2,800	100.0	2,639	100.0	2,730	100.0	2,790	100.0	2,874	100.0
Lower Division 1/	1,234	44.1	1,133	42.9	1,177	42.0	1,253	42.0	1,318	45.9
Upper Division	1,351	48.3	1,329	50.4	1,332	49.8	1,289	49.8	1,328	46.2
Graduate Level 2/	215	7.7	177	6.7	221	8.3	248	8.3	228	7.9
College of Agriculture	128	4.7	135	5.2	145	5.4	148	5.3	135	4.7
Lower Division	59	2.2	66	2.6	67	2.5	53	1.9	49	1.7
Upper Division	69	2.5	69	2.7	78	2.9	95	3.4	86	3.0
College of Arts & Sciences 3/	2,211	79.0	2,141	81.1	2,149	78.7	2,197	78.7	2,305	80.2
Lower Division	958	34.2	890	33.7	904	33.1	989	35.4	1,061	36.9
Upper Division	1,212	43.3	1,208	45.8	1,210	44.3	1,149	41.2	1,190	41.4
Graduate Level	41	1.5	43	1.6	35	1.3	59	2.1	54	1.9
School of Business 4/	382	14.0	356	13.8	324	12.1	307	11.0	309	10.8
Lower Division	147	5.4	151	5.8	135	5.0	143	5.1	155	5.4
Upper Division	235	8.6	205	7.9	189	7.1	164	5.9	154	5.4
Business Administration	358	13.1	336	13.0	297	11.1	287	10.3	283	9.8
Lower Division	145	5.3	146	5.6	130	4.9	134	4.8	147	5.1
Upper Division	213	7.8	190	7.3	167	6.2	153	5.5	136	4.7
Economics	24	0.9	20	0.8	27	1.0	20	0.7	26	0.9
Lower Division	2	0.1	5	0.2	5	0.2	9	0.3	8	0.3
Upper Division	22	0.8	15	0.6	22	0.8	11	0.4	18	0.6
Humanities 3/	219	7.8	223	8.5	217	8.1	231	8.3	259	9.0
Lower Division	65	2.3	65	2.5	63	2.4	72	2.6	92	3.2
Upper Division	154	5.5	158	6.0	154	5.8	159	5.7	167	5.8
Art	42	1.5	49	1.9	44	1.6	47	1.7	50	1.7
Lower Division	16	0.6	18	0.7	15	0.6	16	0.6	10	0.3
Upper Division	26	1.0	31	1.2	29	1.1	31	1.1	40	1.4
Communication 5/	41	1.5	52	2.0	57	2.1	76	2.7	84	2.9
Lower Division	9	0.3	20	0.8	17	0.6	22	0.8	36	1.3
Upper Division	32	1.2	32	1.2	40	1.5	54	1.9	48	1.7
English	76	2.8	77	3.0	62	2.3	53	1.9	69	2.4
Lower Division	22	0.8	11	0.4	10	0.4	12	0.4	21	0.7
Upper Division	54	2.0	66	2.6	52	1.9	41	1.5	48	1.7
Japanese Studies	25	0.9	22	0.9	19	0.7	15	0.5	27	0.9
Lower Division	4	0.1	7	0.3	7	0.3	6	0.2	13	0.5
Upper Division	21	0.8	15	0.6	12	0.4	9	0.3	14	0.5
Music	25	0.9	16	0.6	25	0.9	26	0.9	18	0.6
Lower Division	12	0.4	5	0.2	10	0.4	11	0.4	7	0.2
Upper Division	13	0.5	11	0.4	15	0.6	15	0.5	11	0.4
Philosophy	10	0.4	7	0.3	10	0.4	14	0.5	11	0.4
Lower Division	2	0.1	4	0.2	4	0.1	5	0.2	5	0.2
Upper Division	8	0.3	3	0.1	6	0.2	9	0.3	6	0.2
Natural Sciences	514	18.9	528	20.4	577	21.6	618	22.2	695	24.2
Lower Division	191	7.0	205	7.9	246	9.2	280	10.0	315	11.0
Upper Division	323	11.9	323	12.5	331	12.4	338	12.1	380	13.2
Astronomy 6/					5	0.2	17	0.6	25	0.9
Lower Division					4	0.1	11	0.4	11	0.4
Upper Division					1	<0.1	6	0.2	14	0.5

Table 6 (cont.)

MAJOR	FALL SEMESTER									
	1996		1997		1998		1999		2000	
	No.	V%	No.	V%	No.	V%	No.	V%	No.	V%
Biology	117	4.3	123	4.8	143	5.3	131	4.7	132	4.6
Lower Division	51	1.9	53	2.0	59	2.2	52	1.9	59	2.1
Upper Division	66	2.4	70	2.7	84	3.1	79	2.8	73	2.5
Chemistry	20	0.7	18	0.7	20	0.7	11	0.4	10	0.3
Lower Division	5	0.2	5	0.2	6	0.2	7	0.3	6	0.2
Upper Division	15	0.6	13	0.5	14	0.5	4	0.1	4	0.1
Computer Science	52	1.9	69	2.7	80	3.0	115	4.1	171	5.9
Lower Division	26	1.0	39	1.5	48	1.8	67	2.4	98	3.4
Upper Division	26	1.0	30	1.2	32	1.2	48	1.7	73	2.5
Geology	25	0.9	22	0.9	17	0.6	19	0.7	17	0.6
Lower Division	4	0.1	5	0.2	6	0.2	7	0.3	5	0.2
Upper Division	21	0.8	17	0.7	11	0.4	12	0.4	12	0.4
Marine Science	132	4.8	136	5.3	164	6.1	183	6.6	219	7.6
Lower Division	71	2.6	70	2.7	87	3.2	109	3.9	118	4.1
Upper Division	61	2.2	66	2.6	77	2.9	74	2.7	101	3.5
Mathematics	36	1.3	38	1.5	31	1.2	31	1.1	24	0.8
Lower Division	14	0.5	17	0.7	15	0.6	10	0.4	6	0.2
Upper Division	22	0.8	21	0.8	16	0.6	21	0.8	18	0.6
Natural Science	90	3.3	80	3.1	70	2.6	61	2.2	51	1.8
Lower Division	15	0.6	12	0.5	15	0.6	9	0.3	6	0.2
Upper Division	75	2.8	68	2.6	55	2.1	52	1.9	45	1.6
Nursing	31	1.1	33	1.3	38	1.4	37	1.3	35	1.2
Lower Division					1	<0.1				
Upper Division	31	1.1	33	1.3	37	1.4	37	1.3	35	1.2
Physics	11	0.4	9	0.3	9	0.3	13	0.5	11	0.4
Lower Division	5	0.2	4	0.2	5	0.2	8	0.3	6	0.2
Upper Division	6	0.2	5	0.2	4	0.1	5	0.2	5	0.2
Social Sciences	505	18.5	501	19.4	510	19.1	558	20.0	536	18.6
Lower Division	116	4.3	122	4.7	112	4.2	142	5.1	123	4.3
Upper Division	348	12.8	336	13.0	363	13.6	357	12.8	359	12.5
Graduate Level	41	1.5	43	1.7	35	1.3	59	2.1	54	1.9
Anthropology	48	1.8	52	2.0	49	1.8	55	2.0	51	1.8
Lower Division	5	0.2	9	0.3	6	0.2	13	0.5	11	0.4
Upper Division	43	1.6	43	1.7	43	1.6	42	1.5	40	1.4
Education (MA) 7/									23	0.8
Graduate Level									23	0.8
Education Professional Cert 8/ ...	10	0.4	6	0.2	1	<0.1				
Graduate Level	10	0.4	6	0.2	1	<0.1				
Education Cert Elementary	15	0.6	11	0.4	11	0.4	24	0.9	10	0.3
Graduate Level	15	0.6	11	0.4	11	0.4	24	0.9	10	0.3
Education Cert Secondary	16	0.6	26	1.0	23	0.9	35	1.3	21	0.7
Graduate Level	16	0.6	26	1.0	23	0.9	35	1.3	21	0.7
Geography	29	1.1	24	0.9	27	1.0	26	0.9	31	1.1
Lower Division	3	0.1	4	0.2	4	0.1	7	0.3	4	0.1
Upper Division	26	1.0	20	0.8	23	0.9	19	0.7	27	0.9

Table 6 (cont.)

MAJOR	FALL SEMESTER									
	1996		1997		1998		1999		2000	
	No.	V%	No.	V%	No.	V%	No.	V%	No.	V%
History	28	1.0	32	1.2	28	1.0	29	1.0	20	0.7
Lower Division	5	0.2	5	0.2	2	0.1	7	0.3	8	0.3
Upper Division	23	0.8	27	1.0	26	1.0	22	0.8	12	0.4
Political Science	67	2.5	76	2.9	77	2.9	84	3.0	82	2.9
Lower Division	17	0.6	21	0.8	18	0.7	17	0.6	24	0.8
Upper Division	50	1.8	55	2.1	59	2.2	67	2.4	58	2.0
Psychology	180	6.6	180	7.0	195	7.3	215	7.7	221	7.7
Lower Division	69	2.5	66	2.6	66	2.5	79	2.8	61	2.1
Upper Division	111	4.1	114	4.4	129	4.8	136	4.9	160	5.6
Sociology	112	4.1	94	3.6	99	3.7	90	3.2	77	2.7
Lower Division	17	0.6	17	0.7	16	0.6	19	0.7	15	0.5
Upper Division	95	3.5	77	3.0	83	3.1	71	2.5	62	2.2
Interdisciplinary Majors	133	4.9	175	6.8	142	5.3	97	3.5	93	3.2
Lower Division	33	1.2	51	2.0	35	1.3	23	0.8	29	1.0
Upper Division	100	3.7	124	4.8	107	4.0	74	2.7	64	2.2
Liberal Studies	116	4.3	151	5.8	126	4.7	82	2.9	76	2.6
Lower Division	31	1.1	46	1.8	31	1.2	16	0.6	21	0.7
Upper Division	85	3.1	105	4.1	95	3.5	66	2.4	55	1.9
Linguistics	17	0.6	24	0.9	16	0.6	15	0.5	17	0.6
Lower Division	2	0.1	5	0.2	4	0.1	7	0.3	8	0.3
Upper Division	15	0.6	19	0.7	12	0.4	8	0.3	9	0.3
General / Pre-Professional	458	16.8	358	13.8	379	14.2	386	13.8	413	14.4
Lower Division	406	14.9	296	11.4	313	11.7	329	11.8	347	12.1
Upper Division	52	1.9	62	2.4	66	2.5	57	2.0	66	2.3
General	377	13.8	269	10.4	294	11.0	307	11.0	319	11.1
Lower Division	346	12.7	243	9.4	260	9.7	283	10.1	294	10.2
Upper Division	31	1.1	26	1.0	34	1.3	24	0.9	25	0.9
Pre-Education									21	0.7
Upper Division									21	0.7
Pre-Engineering	4	0.1	1	<0.1	4	0.1	2	0.1	7	0.2
Lower Division	4	0.1	1	<0.1	4	0.1	2	0.1	7	0.2
Pre-Nursing	77	2.8	88	3.4	81	3.0	77	2.8	66	2.3
Lower Division	56	2.1	52	2.0	49	1.8	44	1.6	46	1.6
Upper Division	21	0.8	36	1.4	32	1.2	33	1.2	20	0.7
Ke'elikolani 9/	110	3.9	103	3.9	105	3.9	89	3.2	84	2.9
Lower Division	40	1.4	51	1.9	52	1.9	37	1.3	30	1.0
Upper Division	70	2.5	52	2.0	44	1.6	45	1.6	52	1.8
Graduate Level					9	0.3	7	0.3	2	0.1
Hawaiian Lang & Lit 6/					9	0.3	7	0.3	2	0.1
Graduate Level					9	0.3	7	0.3	2	0.1
Hawaiian Studies 10/	110	4.0	103	4.0	96	3.6	82	2.9	82	2.9
Lower Division	40	1.5	51	2.0	52	1.9	37	1.3	30	1.0
Upper Division	70	2.6	52	2.0	44	1.6	45	1.6	52	1.8
Unclassified	351	12.5	260	9.9	331	12.1	356	12.8	350	12.2
Undergraduates	177	6.3	126	4.8	154	5.6	174	6.2	178	6.2
Graduates	174	6.2	134	5.1	177	6.5	182	6.5	172	6.0
Unclassified	274	10.1	208	8.0	278	10.4	299	10.7	273	9.5
Undergraduates	100	3.7	74	2.9	101	3.8	134	4.8	137	4.8
Graduates	174	6.4	134	5.2	177	6.6	165	5.9	136	4.7

Table 6 (cont.)

MAJOR	FALL SEMESTER									
	1996		1997		1998		1999		2000	
	No.	V%	No.	V%	No.	V%	No.	V%	No.	V%
Specials (Unclassified)	77	2.8	52	2.0	53	1.9	57	2.0	77	2.7
Concurrents (Undergrad)	67	2.4	40	1.5	36	1.3	23	0.8	19	0.7
Early Admits (Undergrad)	10	0.4	12	0.5	17	0.6	17	0.6	22	0.8
Adult Specials (Grad)							17	0.6	36	1.3

1/ Includes Unclassified Undergraduates and No Data.

2/ Includes Unclassified Graduates.

3/ Hawaiian Studies moved from Humanities to College of Hawaiian Language, effective Fall 1998.
Humanities counts for prior years have been adjusted.

4/ Formerly called "Division of Business and Economics;" name change effective Fall 1998.

5/ Formerly called "Speech;" name change effective Fall 1997.

6/ New program approved by UH Board of Regents, effective Fall 1997.

7/ Master's in Education degree created by act of the UH Board of Regents, effective August 2000.

8/ Professional Certificate in Education terminated by act of the UH Board of Regents, effective August 2000.

9/ College of Hawaiian Language created by act of the UH Board of Regents, effective Fall 1998.

Name changed to Ka Haka 'Ula O Ke'elikolani by act of the UH Board of Regents in February 1999.

10/ Formerly located in the Division of Humanities; move effective Fall 1998. Counts for prior years shown here for comparative purposes.

TABLE 7
DISTRIBUTION OF MAJORS, BY ETHNICITY AND GENDER
UNIVERSITY OF HAWAII AT HILO
FALL 2000

	TOTAL	** ASIAN/PACIFIC ISLANDER **									** HISPANIC **				* CAUCASIAN *			Afri - Amer		
		Sub Total	Jpn	Chn	Kor	Fili-pino	Hawn	Pac Isle	Other Asian	Mixed A / PI	Sub Total	Puer Ricn	Other Hisp	Mixed Hisp	Sub Total	Other Cauc	Portu-guese	can Amer	Ind / Alsk	Mixed
TOTAL.....	2,874	1,459	425	54	28	184	511	161	25	71	55	12	10	33	927	881	46	19	16	398
Men	1,111	537	151	19	9	59	178	76	11	34	24	2	5	17	384	366	18	10	10	146
Women	1,763	922	274	35	19	125	333	85	14	37	31	10	5	16	543	515	28	9	6	252
College of Agriculture	135	66	23	3		7	26	3	1	3	2			2	51	51				16
Men	69	36	11	2		4	14	2		3					27	27				6
Women	66	30	12	1		3	12	1	1		2			2	24	24				10
College of Arts & Sciences	2,305	1,134	324	41	24	151	367	151	18	58	50	11	10	29	764	725	39	18	14	325
Men	906	430	121	12	8	48	131	71	10	29	23	2	5	16	313	298	15	10	9	121
Women	1,399	704	203	29	16	103	236	80	8	29	27	9	5	13	451	427	24	8	5	204
School of Business 1/	309	189	44	12	5	27	46	43	2	10	2		1	1	72	67	5	1		45
Men	131	76	20	1	2	7	17	22	1	6	2		1	1	39	38	1			14
Women	178	113	24	11	3	20	29	21	1	4					33	29	4	1		31
Business Administration	283	169	41	11	5	26	43	33	2	8	2		1	1	69	64	5	1		42
Men	115	65	18	1	2	7	15	17	1	4	2		1	1	37	36	1			11
Women	168	104	23	10	3	19	28	16	1	4					32	28	4	1		31
Economics	26	20	3	1		1	3	10		2					3	3				3
Men	16	11	2				2	5		2					2	2				3
Women	10	9	1	1		1	1	5							1	1				
Humanities	259	121	39	5	4	8	44	10	3	8	3	1		2	92	88	4	2	1	40
Men	77	32	12			1	15	1	1	2	1			1	28	26	2		1	15
Women	182	89	27	5	4	7	29	9	2	6	2	1		1	64	62	2	2		25
Art	50	20	6			3	8	1		2					17	17				12
Men	10	6	2				3			1					1	1			1	2
Women	40	14	4			3	5	1		1					16	16				10
Communciation 2/	84	40	12	2	2	1	17	2		4	1			1	30	29	1	2		11
Men	28	12	4				6	1		1	1			1	9	9				6
Women	56	28	8	2	2	1	11	1		3					21	20	1	2		5
English	69	30	6	1	2	2	12	6	1		1	1			29	27	2			9
Men	15	6	3			1	2								7	6	1			2
Women	54	24	3	1	2	1	10	6	1		1	1			22	21	1			7

Table 7 (cont.)

	TOTAL	** ASIAN/PACIFIC ISLANDER **									** HISPANIC **				* CAUCASIAN *			Afri - Amer		
		Sub Total	Jpn	Chn	Kor	Fili-pino	Hawn	Pac Isle	Other Asian	Mixed A / PI	Sub Total	Puer Ricn	Other Hisp	Mixed Hisp	Sub Total	Other Cauc	Portu-guese	can Amer	Ind / Alsk	Mixed
Japanese Studies	27	19	13	1			3		1	1				5	4	1			3	
Men	11	5	3				1		1					4	3	1			2	
Women	16	14	10	1			2			1				1	1				1	
Music	18	4				1	2		1		1		1	9	9				4	
Men	8	1					1							5	5				2	
Women	10	3				1	1		1		1		1	4	4				2	
Philosophy	11	8	2	1		1	2	1		1				2	2				1	
Men	5	2					2							2	2				1	
Women	6	6	2	1		1		1		1										
Natural Sciences	695	280	78	13	7	40	74	48	6	14	24	6	5	13	301	292	9	6	5	79
Men	331	145	46	6	4	18	28	30	3	10	8	2	2	4	136	130	6	4		38
Women	364	135	32	7	3	22	46	18	3	4	16	4	3	9	165	162	3	2	5	41
Astronomy 3/	25	5	4		1										14	13	1	1		5
Men	15	2	2												11	10	1			2
Women	10	3	2		1									3	3		1			3
Biology	132	48	11			6	15	15	1		2		2	58	54	4	1	1		22
Men	46	18	4			2	6	6			1		1	16	14	2	1			10
Women	86	30	7			4	9	9	1		1		1	42	40	2		1		12
Chemistry	10	3		1		1	1				1		1	3	3		1	1		1
Men	3													2	2		1			
Women	7	3		1		1	1				1		1	1	1				1	1
Computer Science	171	99	29	7	3	18	16	14	3	9	5	1	2	2	46	43	3	1	2	18
Men	136	76	23	4	3	11	12	12	3	8	2	1	1	41	38	3	1			16
Women	35	23	6	3		7	4	2		1	3		1	5	5				2	2
Geology	17	3					1		2					12	12					1
Men	5	1					1							4	4					1
Women	12	2							2					8	8				1	1
Marine Science	219	60	20	2	2	2	16	16		2	14	4	2	8	130	129	1	1		14
Men	84	27	11	1		1	3	11			5	1	1	3	46	46				6
Women	135	33	9	1	2	1	13	5		2	9	3	1	5	84	83	1	1		8
Mathematics	24	12	3	1		2	5	1			2	1	1	6	6					4
Men	10	4	1			1	2							4	4					2
Women	14	8	2	1		1	3	1			2	1	1	2	2					2

Table 7 (cont.)

	TOTAL	** ASIAN/PACIFIC ISLANDER **									** HISPANIC **				* CAUCASIAN *			Afri - Amer		
		Sub Total	Jpn	Chn	Kor	Fili-pino	Hawn	Pac Isle	Other Asian	Mixed A/PI	Sub Total	Puer Ricn	Other Hisp	Mixed Hisp	Sub Total	Other Cauc	Portu-guese	can Amer	Ind / Alsk	Mixed
Natural Science	51	21	5	1	1	2	10	1						19	19		1		10	
Men	19	10	3	1	1		3	1						7	7		1		1	
Women	32	11	2			2	7							12	12				9	
Nursing	35	24	5	1		8	8	1						8	8				3	
Men	5	4	1			3								1	1					
Women	30	20	4	1		5	8	1						7	7				3	
Physics	11	5	1			1	2							5	5				1	
Men	8	3	1				1							4	4				1	
Women	3	2				1	1							1	1					
Social Sciences	536	281	77	5	3	35	111	30	4	16	11	2	3	6	160	148	12	6	4	74
Men	166	81	16	2	1	5	38	11	2	6	7		2	5	55	52	3	4	4	15
Women	370	200	61	3	2	30	73	19	2	10	4	2	1	1	105	96	9	2		59
Anthropology	51	19	2	1	1	1	9	3	2						25	25				7
Men	16	5					2	2	1						8	8				3
Women	35	14	2	1	1	1	7	1	1						17	17				4
Education 4/	23	12	6			1	5								9	9				2
Men	6	2					2								3	3				1
Women	17	10	6			1	3								6	6				1
Education Cert Elementary	10	6	1				3			2					2	2				2
Women	10	6	1				3			2					2	2				2
Education Cert Secondary.....	21	12	4			1	5		1	1					7	6	1			2
Men	8	7	1			1	3		1	1					1	1				
Women	13	5	3				2								6	5	1			2
Geography	31	10	3				4	3							18	17	1			3
Men	16	7	2				3	2							8	8				1
Women	15	3	1				1	1							10	9	1			2
History	20	8	2				6				1			1	10	10				1
Men	10	4	1				3				1			1	5	5				
Women	10	4	1				3								5	5				1
Political Science	82	48	10	2	1	3	12	17		3	1	1			17	13	4	3	3	10
Men	38	19	4	1	1	1	6	4		2					9	6	3	2	3	5
Women	44	29	6	1		2	6	13		1	1				8	7	1	1		5

Table 7 (cont.)

	TOTAL	** ASIAN/PACIFIC ISLANDER **									** HISPANIC **				* CAUCASIAN *			Afri - Amer		
		Sub Total	Jpn	Chn	Kor	Fili-pino	Hawn	Pac Isle	Other Asian	Mixed A / PI	Sub Total	Puer Ricn	Other Hisp	Mixed Hisp	Sub Total	Other Cauc	Portu-guese	can Amer	Ind / Alsk	Mixed
Psychology	221	121	40	2	1	18	48	5	1	6	6	1	3	2	57	53	4	3		34
Men	48	24	5	1		2	13	2		1	3		2	1	15	15		2		4
Women	173	97	35	1	1	16	35	3	1	5	3	1	1	1	42	38	4	1		30
Sociology	77	45	9			11	19	2		4	3			3	15	13	2		1	13
Men	24	13	3			1	6	1		2	3			3	6	6			1	1
Women	53	32	6			10	13	1		2					9	7	2			12
Interdisciplinary Majors	93	44	12	1	2	4	21	2		2			1	1	30	26	4	1	2	14
Men	43	16	4			2	7	2		1	1			1	15	14	1	1	2	8
Women	50	28	8	1	2	2	14			1	1		1		15	12	3			6
Liberal Studies	76	33	4	1	1	4	20	1		2	2		1	1	27	25	2	1	1	12
Men	36	13	2			2	7	1		1	1			1	13	13		1	1	7
Women	40	20	2	1	1	2	13			1	1		1		14	12	2			5
Linguistics	17	11	8		1		1	1							3	1	2		1	2
Men	7	3	2					1							2	1	1		1	1
Women	10	8	6		1		1								1		1			1
General / Pre-Professional	413	219	74	5	3	37	71	18	3	8	8	2		6	109	104	5	2	2	73
Men	158	80	23	3	1	15	26	5	3	4	4			4	40	38	2	1	2	31
Women	255	139	51	2	2	22	45	13		4	4	2		2	69	66	3	1		42
General	319	166	61	4	2	19	56	16	2	6	8	2		6	84	79	5	1	2	58
Men	138	67	22	3	1	11	21	4	2	3	4			4	36	34	2	1	2	28
Women	181	99	39	1	1	8	35	12		3	4	2		2	48	45	3			30
Pre-Education	21	10	3			2	4			1					7	7				4
Men	5	2				1	1								2	2				1
Women	16	8	3			1	3			1					5	5				3
Pre-Engineering	7	4				1	2		1						3	3				
Men	6	4				1	2		1						2	2				
Women	1														1	1				
Pre-Nursing	66	39	10	1	1	15	9	2		1					15	15		1		11
Men	9	7	1			2	2	1		1										2
Women	57	32	9	1	1	13	7	1							15	15		1		9
Ke'elikelani 5/	84	70	3		1	1	62		1	2					6	5	1		1	7
Men	13	12					12													1
Women	71	58	3		1	1	50		1	2					6	5	1		1	6

Table 7 (cont.)

	TOTAL	** ASIAN/PACIFIC ISLANDER **									** HISPANIC **				* CAUCASIAN *			Afri - Amer		
		Sub Total	Jpn	Chn	Kor	Fili-pino	Hawn	Pac Isle	Other Asian	Mixed A / PI	Sub Total	Puer Ricn	Other Hisp	Mixed Hisp	Sub Total	Other Cauc	Portu-guese	can Amer	Ind / Alsk	Mixed
Hawaiian Lang & Lit 3/	2	2					2													
Women	2	2					2													
Hawaiian Studies 6/	82	68	3		1	1	60		1	2				6	5	1		1	7	
Men	13	12					12												1	
Women	69	56	3		1	1	48		1	2				6	5	1		1	6	
Unclassified	350	189	75	10	3	25	56	7	5	8	3	1		2	106	100	6	1	1	50
Men	123	59	19	5	1	7	21	3	1	2	1			1	44	41	3		1	18
Women	227	130	56	5	2	18	35	4	4	6	2	1		1	62	59	3	1		32
Regular Unclassified	273	143	54	7	2	23	39	7	5	6	3	1		2	85	81	4	1	1	40
Men	95	43	13	2		7	15	3	1	2	1			1	33	32	1		1	17
Women	178	100	41	5	2	16	24	4	4	4	2	1		1	52	49	3	1		23
Specials - Concurrents	19	7	3	1			3								9	9				3
Men	7	2		1			1								4	4				1
Women	12	5	3				2								5	5				2
Specials - Early Admits	22	13	3	1	1		8								6	5	1			3
Men	11	7	1	1	1		4								4	3	1			
Women	11	6	2				4								2	2				3
Adult Specials 7/	36	26	15	1		2	6			2					6	5	1			4
Men	10	7	5	1			1								3	2	1			
Women	26	19	10			2	5			2					3	3				4

1/ Formerly called "Division of Business and Economics;" name change effective Fall 1998.

2/ Formerly called "Speech;" name change effective Fall 1997.

3/ New program approved by UH Board of Regents, effective Fall 1997.

4/ Master's in Education degree created by act of the UH Board of Regents, effective August 2000.

5/ College of Hawaiian Language created by act of the UH Board of Regents, effective Fall 1998.

Name changed to Ka Haka 'Ula O Ke'elikolani by act of the UH Board of Regents in February 1999.

6/ Formerly located in the Division of Humanities; move effective Fall 1998.

7/ Continuing Education credit students; added to regular enrollment counts beginning Fall 1999.