FALL ENROLLMENT REPORT

UNIVERSITY OF HAWAIʻI AT HILO

FALL 2004

Institutional Research Office

University of Hawaiʻi

April 2005

File Reference: Management and Planning Support Folder, Enrollment

Reports available online at: http://www.hawaii.edu/iro/maps.htm

THE UNIVERSITY OF HAWAIʻI AT HILO
HEADCOUNT ENROLLMENT, FALL 2004

Headcount enrollment at the University of Hawaiʻi at Hilo measured 3,288 for Fall 2004, down slightly from the historical high level of enrollment measured in Fall 2003 (Table 1 and Figures 1 & 2). Full-Time Equivalent (FTE) enrollment measured 2,781, also a very slight decline from the previous fall semester (Table 2). Since Fall 1997, headcount enrollment has increased 24.6%, while FTE enrollment has increased 27.9%.

For Fall 2004, only the College of Arts & Sciences posted an increase in enrollment; all the other colleges were down slightly (Table 4). Within the College of Arts & Sciences, the Humanities division posted gains, as did General and Pre-Professional Education (Table 6). At the program level, notable increases occurred in Economics, Art, Philosophy, Physics, Elementary and Secondary Education, Health & Physical Education, Pre-Nursing and the MA program in Hawaiian Language and Literature.

In Fall 2003, the UH four-year campuses migrated to a new student registration system. One result was a large increase in the number of enrollment records with unusable data for certain fields, including: citizenship, major, education level, education objective and permanent home address. The reader is advised to exercise caution when examining trends or using percentage data.

With the migration to a new student registration system in Fall 2003, ethnic reporting has been expanded to include additional Asian and Pacific Islander categories (Tables 3, 4 & 7). However, only new students are included in these new categories; students already enrolled are shown under the ethnic category previously selected.

Other Fall 2004 enrollment highlights:

- Entering undergraduate student enrollment declined slightly in Fall 2004, but remains at a very high level historically (Figure 3). First-time enrollment increased, while transfer and returning enrollment fell slightly (Table 4).

- Students with neighbor island local addresses have been increasing in recent years, and measured 5.6% of total enrollment in Fall 2004 (Figure 4). This measure may reflect increased delivery of instruction via distance education.

- Enrollment of non-resident students, as measured by tuition status, has increased markedly in recent years (Table 4 & Figure 5). Enrollment in the Western Undergraduate Exchange (WUE) program has grown from 59 in Fall 1997 to 522 in Fall 2004, and now accounts for 15.9% of total enrollment. Non-Resident, non-exempt enrollment has also increased substantially, from 250 in Fall 1999 to 452 in Fall 2004.

- In Fall 2004, 80.5% of the students at UH Hilo were enrolled full-time, the highest level on record (Figure 7). Women continue to comprise about 60% of total enrollment (Figure 8). The Mean Age of students continues to decline slowly, measuring 25.1 years in Fall 2004 (Figure 9). The ethnic make-up of the student body continues to diversify (Figure 10).

Figure 1
Headcount and FTE Enrollment

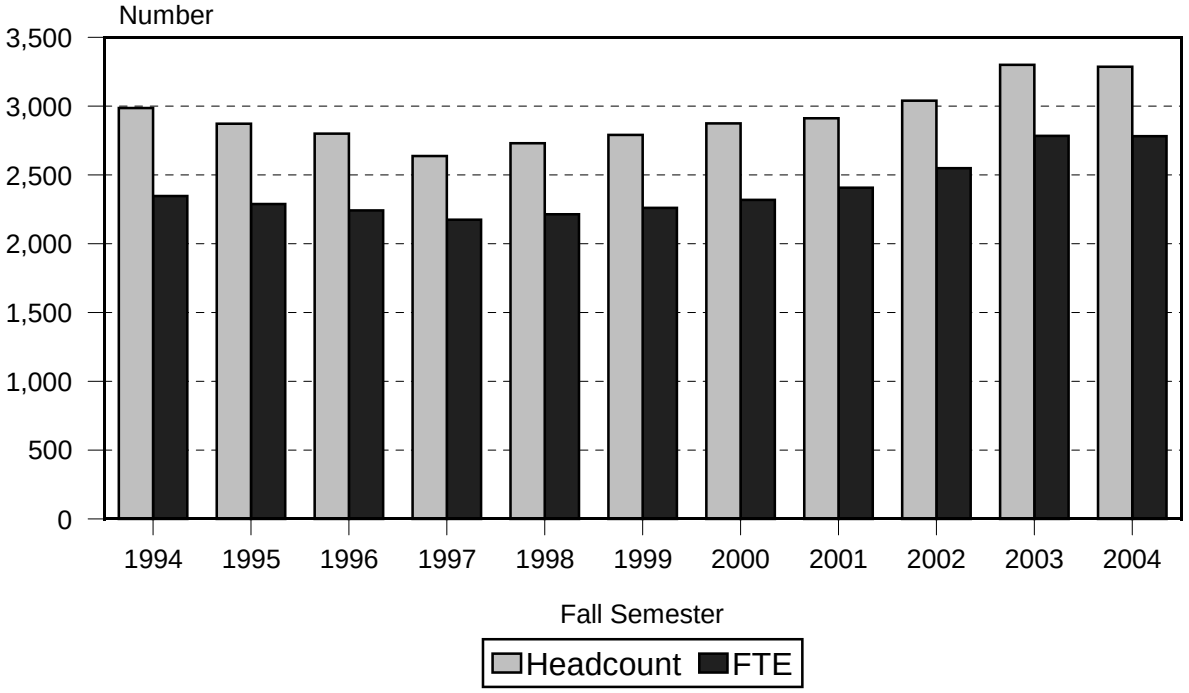

Figure 2
Percentage Change in Headcount and FTE

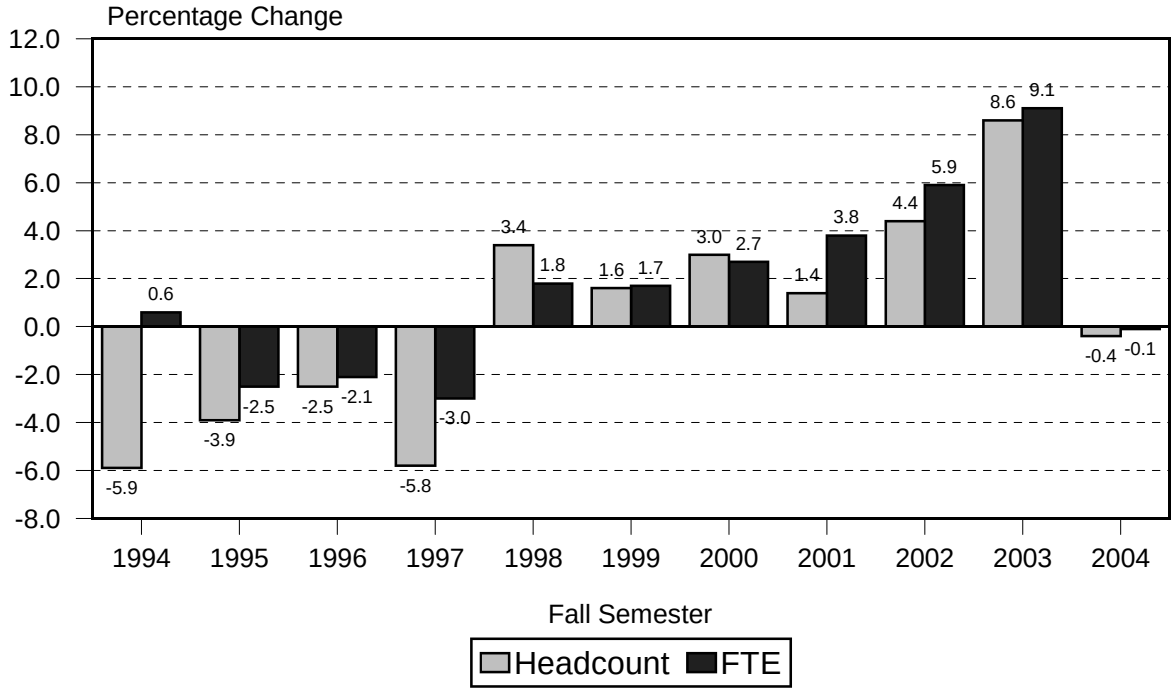

Figure 3
Enrollment of Entering Undergraduate Students

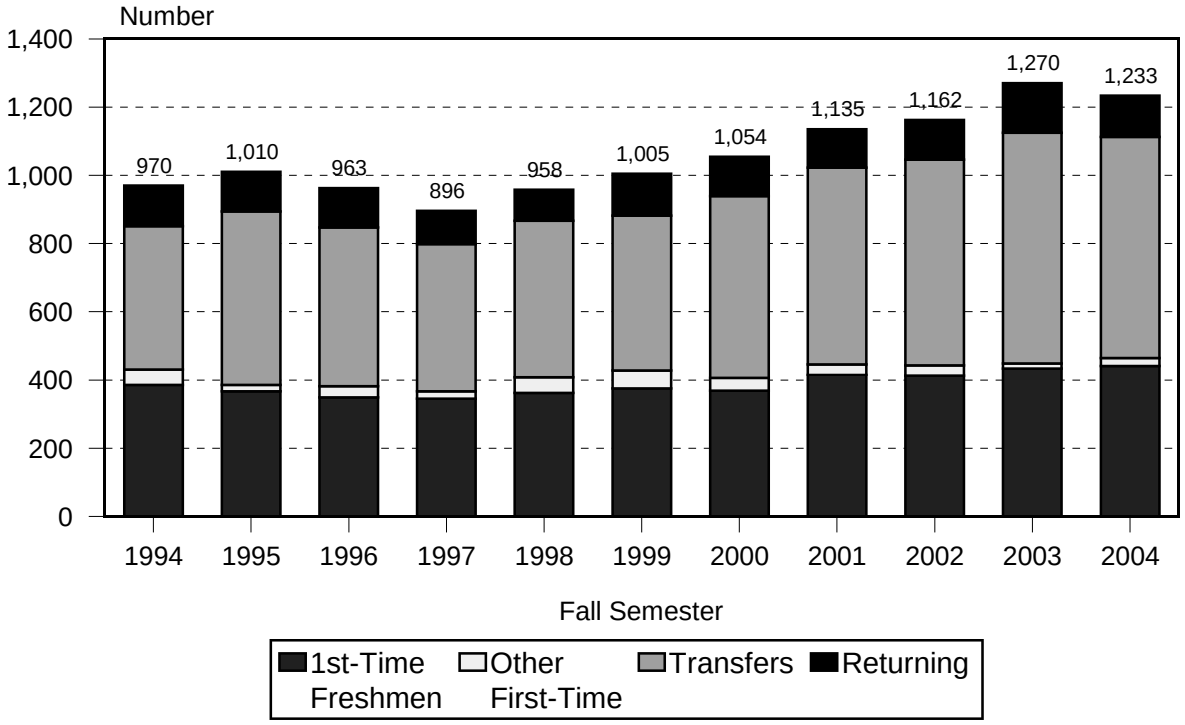

Figure 4
Students with Neighbor Island Local Address

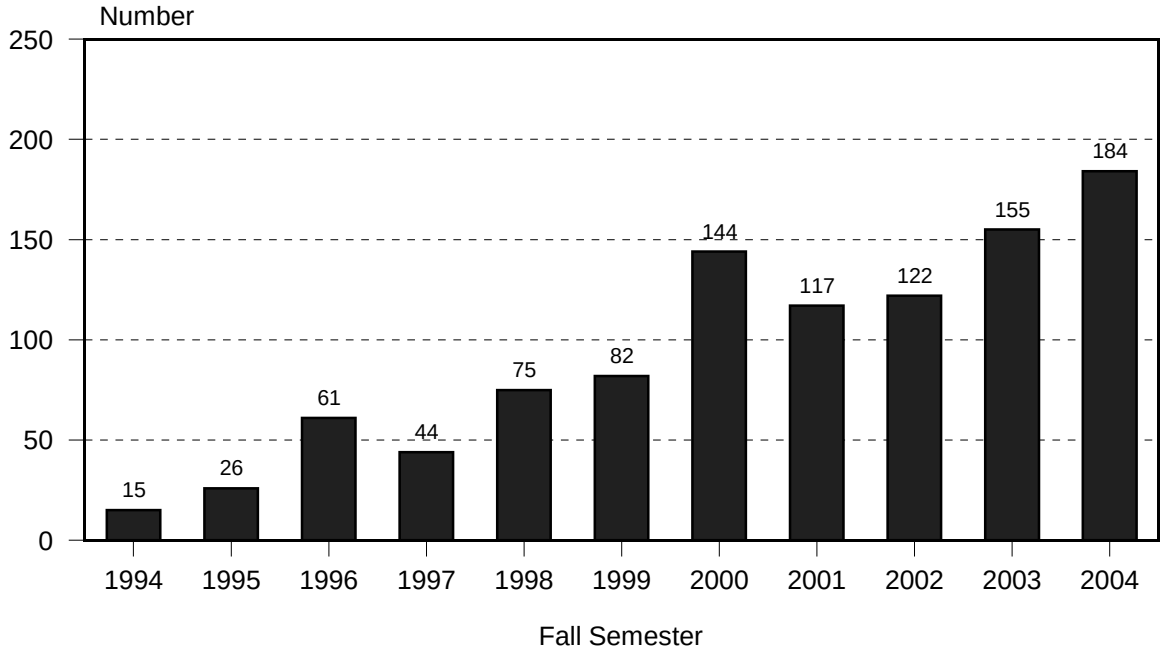

Figure 5
Enrollment of Non-Residents by Tuition Status

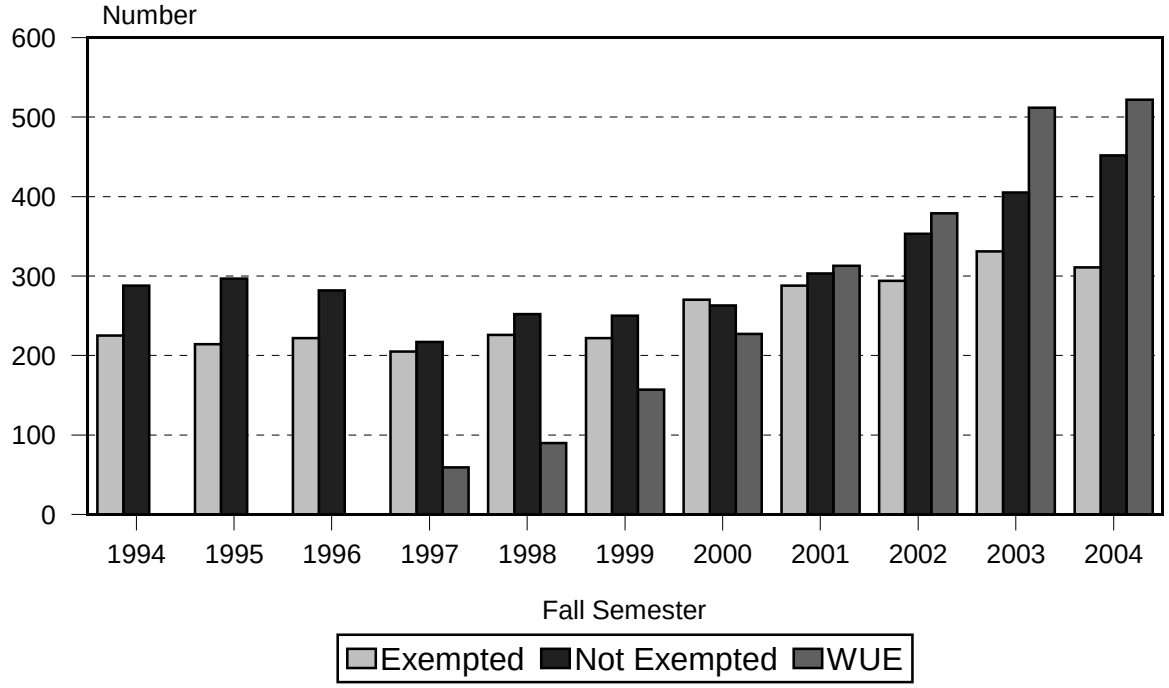

Figure 6
Enrollment by Registration Status

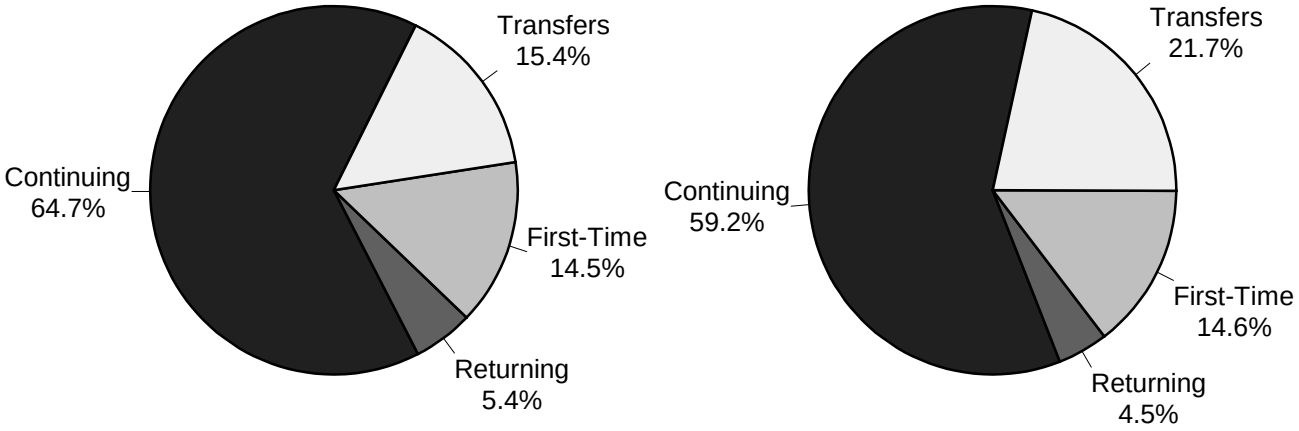

Fall 1994 Fall 2004

Figure 7
Enrollment by Attendance Status

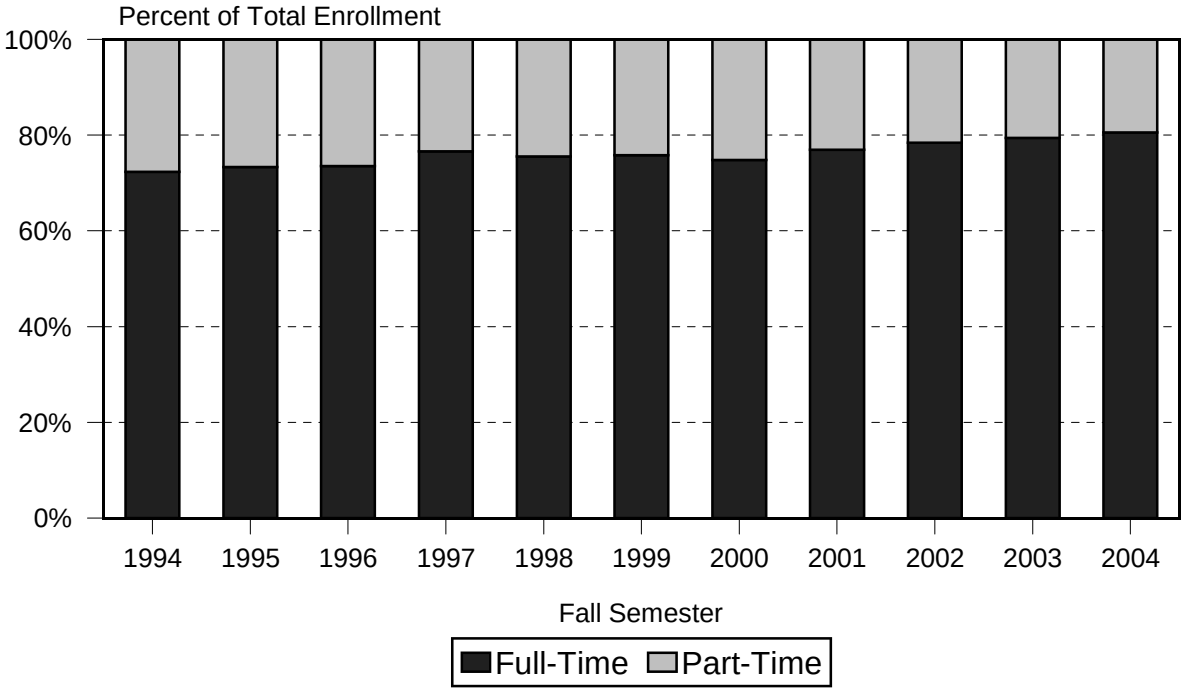

Figure 8
Enrollment by Gender

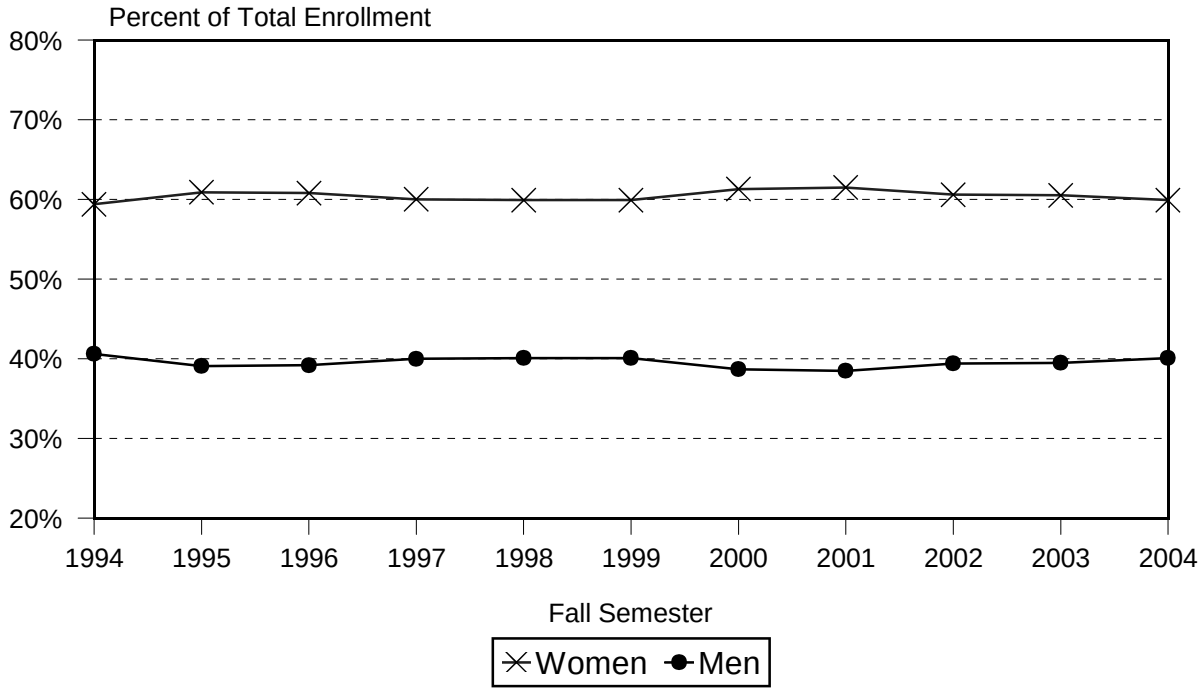

Figure 9
Mean Age

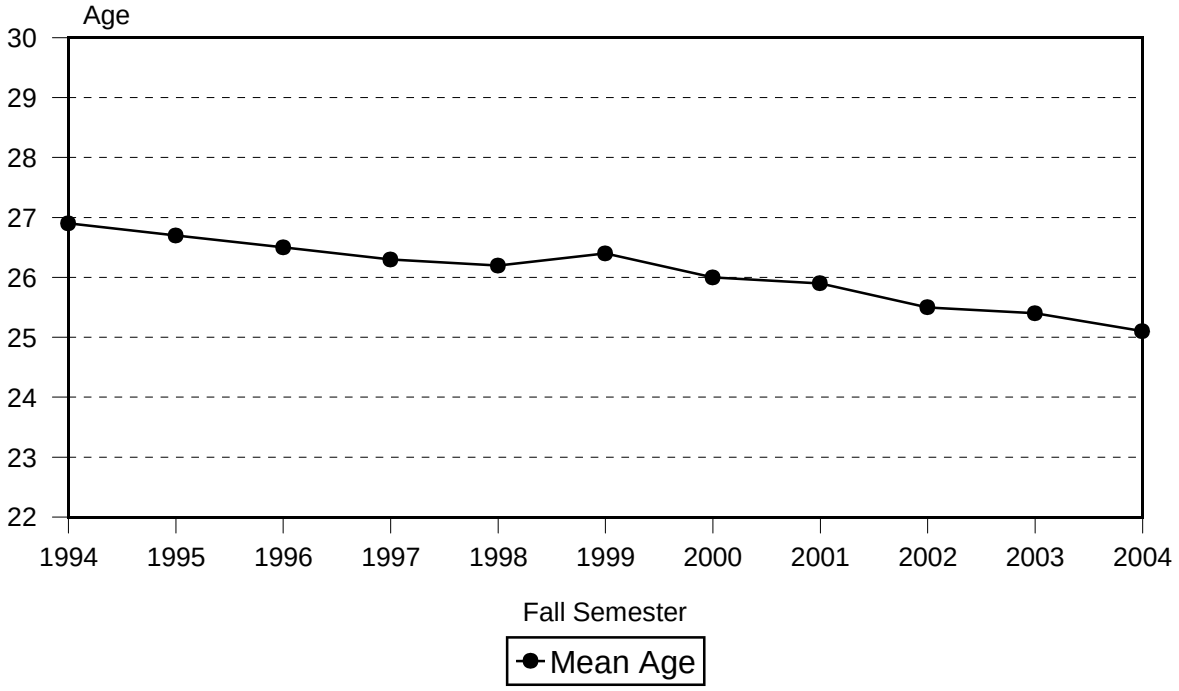

Figure 10
Enrollment by Ethnicity

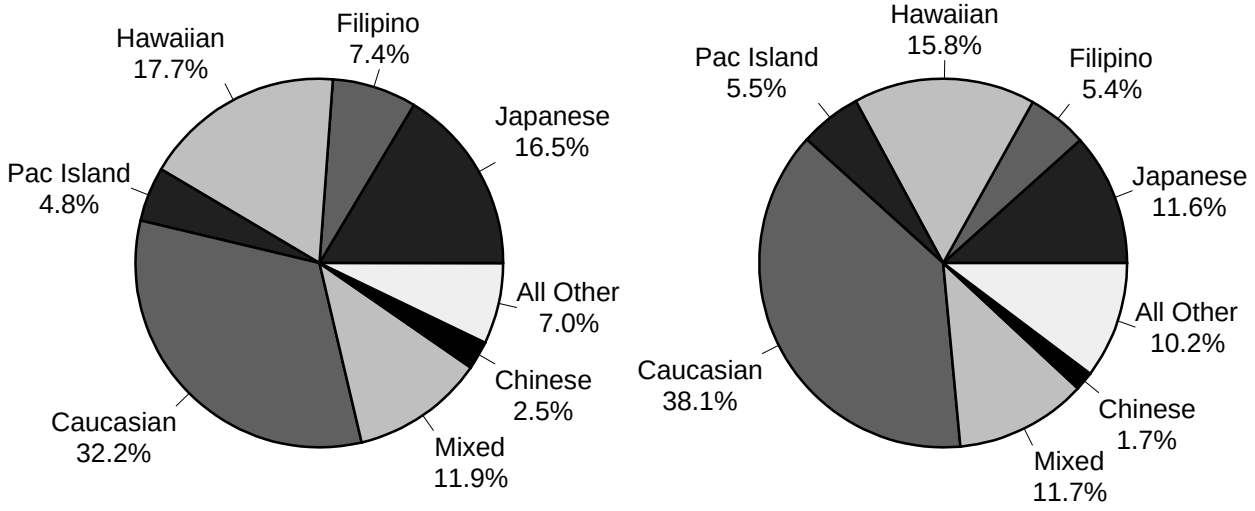

Fall 1994 Fall 2004

TABLE 1
HEADCOUNT ENROLLMENT OF CREDIT STUDENTS, BY EDUCATIONAL LEVEL
UNIVERSITY OF HAWAI‘I AT HILO
FALL 1994 TO FALL 2004

FALL SEMESTER	TOTAL 1/		CLASSIFIED							UNCLASSIFIED			NO DATA
	No.	% Chng	Subtotal	Fresh	Soph	Junior	Senior	Cert.	Mast 2/	Subtotal	Undergrad	Grad	
1994	2,987	-5.9	2,509	568	533	595	717	96		478	326	152	
1995	2,872	-3.9	2,571	563	549	601	775	83		301	205	96	
1996	2,800	-2.5	2,449	553	504	600	751	41		351	177	174	
1997.....	2,639	-5.8	2,379	494	513	606	723	43		260	126	134	
1998	2,730	3.4	2,399	530	493	590	742	35	9	331	154	177	
1999 3/	2,790	NA	2,434	567	512	576	713	59	7	356	174	182	
2000	2,874	3.0	2,524	578	562	596	732	31	25	350	178	172	
2001	2,913	1.4	2,674	582	572	683	744	48	45	239	143	96	
2002	3,040	4.4	2,867	786	516	660	828	38	39	173	114	59	
2003 4/	3,300	8.6	3,086	793	834	803	570	49	37	164	164		50
2004	3,288	-0.4	3,081	873	620	935	547	55	51	137	137		70

1/ Headcount includes Specials (early admits, concurrent and auditors) for all years shown.
2/ Masters program in Hawaiian Language and Literature began in Fall 1997; MA in Education program established in Fall 2000.
3/ Includes continuing education, beginning Fall 1999; percentage change for Fall 1999 is therefore not comparable to prior years.
Excluding continuing ed, the Fall 1999 headcount would have been 2,773; the percentage change from Fall 1998 would have been +1.6%.
4/ Migration to a new student registration system took place in Fall 2003. Due to coding restrictions, unclassified graduates are no longer identifiable.

TABLE 2
FTE ENROLLMENT OF CREDIT STUDENTS, BY EDUCATIONAL LEVEL
UNIVERSITY OF HAWAIʻI AT HILO
FALL 1994 TO FALL 2004

FALL SEMESTER	TOTAL 1/		CLASSIFIED				UNCLASSIFIED			NO DATA
	No.	% Chng	Subtotal	Lower	Upper	Grad 2/	Subtotal	Undergrad	Grad	
1994 3/	2,347	0.6	2,170	973	1,117	80	177	125	52	
1995	2,289	-2.5	2,194	969	1,149	76	95	69	26	
1996	2,242	-2.1	2,142	948	1,147	47	100	64	36	
1997	2,174	-3.0	2,098	902	1,140	56	76	51	25	
1998	2,214	1.8	2,123	920	1,147	56	91	57	34	
1999 4/	2,260	NA	2,158	968	1,117	73	102	66	36	
2000	2,320	2.7	2,211	1,017	1,138	56	109	72	37	
2001	2,408	3.8	2,330	1,051	1,193	86	78	55	23	
2002	2,551	5.9	2,490	1,171	1,250	69	61	44	17	
2003 5/	2,784	9.1	2,713	1,474	1,160	79	55	55		16
2004	2,781	-0.1	2,712	1,343	1,272	97	42	42		27

1/ FTE count includes Specials (early admits, concurrent and auditors) for all years shown.
2/ MA program in Hawaiian Lang and Lit began in Fall 1997; MA in Education program began in Fall 2000.
3/ Denominator used in the calculation of graduate unclassified FTE was changed from 15 to 12, effective Fall 1994. Calculations for prior years have not been adjusted.
4/ Includes continuing education, beginning Fall 1999; percentage change for Fall 1999 is not comparable to prior years. Excluding continuing ed, the Fall 1999 FTE would have been 2,251; the percentage change from Fall 1998 would have been +1.7%.
5/ Migration to a new student registration system took place in Fall 2003. Due to coding restrictions, unclassified graduates are no longer identifiable.

TABLE 3
SELECTED CHARACTERISTICS OF CREDIT STUDENTS
UNIVERSITY OF HAWAIʻI AT HILO
FALL 2004

CHARACTERISTIC	TOTAL		CLASSIFIED								UNCLASSIFIED		NO DATA
			Agriculture		Bus & Econ 1/		Arts & Science		Keʻelikolani				
	No.	V%	No.	V%	No.	V%	No.	V%	No.	V%	No.	V%	
TOTAL	3,288	100.0	140	100.0	349	100.0	2,501	100.0	91	100.0	137	100.0	70
H%		100.0		4.3		10.6		76.1		2.8		4.2	2.1
EDUCATIONAL LEVEL:													
Classified	3,081	93.7	140	100.0	349	100.0	2,501	96.1	91	91.2			
Undergraduate	2,975	90.5	140	100.0	349	100.0	2,403	96.1	83	91.2			
Freshmen	873	26.6	33	23.6	80	22.9	738	29.5	22	24.2			
Sophomores	620	18.9	39	27.9	76	21.8	488	19.5	17	18.7			
Juniors	935	28.4	43	30.7	112	32.1	754	30.1	26	28.6			
Seniors	547	16.6	25	17.9	81	23.2	423	16.9	18	19.8			
Graduate	106	3.2					98	3.9	8	8.8			
Certificates	55	1.7					55	2.2					
Masters	51	1.6					43	1.7	8	8.8			
Unclassified	137	4.2									137	100.0	
Undergraduate	137	4.2									137	100.0	
No Data	70	2.1											70
GENDER:													
Men	1,319	40.1	70	50.0	172	49.3	977	39.1	12	13.2	62	45.3	26
Women	1,969	59.9	70	50.0	177	50.7	1,524	60.9	79	86.8	75	54.7	44
PERMANENT HOME ADDRESS:													
Hawaiʻi	1,949	59.3	98	70.0	194	55.6	1,406	56.2	73	80.2	127	92.7	51
Oʻahu	160	4.9	11	7.9	16	4.6	95	3.8	14	15.4	20	14.6	4
Honolulu	59	1.8	4	2.9	5	1.4	27	1.1	5	5.5	17	12.4	1
Leeward	67	2.0	6	4.3	8	2.3	48	1.9	5	5.5			
Windward	34	1.0	1	0.7	3	0.9	20	0.8	4	4.4	3	2.2	3
Hawaiʻi	1,636	49.8	72	51.4	169	48.4	1,203	48.1	43	47.3	104	75.9	45
Kauaʻi	56	1.7	6	4.3	2	0.6	38	1.5	6	6.6	2	1.5	2
Maui County	97	3.0	9	6.4	7	2.0	70	2.8	10	11.0	1	0.7	
Other than Hawaiʻi	869	26.4	27	19.3	80	22.9	747	29.9	7	7.7	5	3.6	3
U.S. Mainland	865	26.3	27	19.3	80	22.9	744	29.7	7	7.7	5	3.6	2
U.S. Possessions	1	<0.1					1	<0.1					
Foreign	3	0.1					2	0.1					1
No Data	470	14.3	15	10.7	75	21.5	348	13.9	11	12.1	5	3.6	16

Table 3 (cont.)

CHARACTERISTIC	TOTAL		CLASSIFIED								UNCLASSIFIED		NO DATA
			Agriculture		Bus & Econ 1/		Arts & Science		Ke'elikolani				
	No.	V%	No.	V%	No.	V%	No.	V%	No.	V%	No.	V%	
TUITION STATUS:													
Residents	2,003	60.9	106	75.7	189	54.2	1,444	57.7	78	85.7	122	89.1	64
Resident	1,941	59.0	101	72.1	185	53.0	1,394	55.7	77	84.6	121	88.3	63
Resident Converted	62	1.9	5	3.6	4	1.1	50	2.0	1	1.1	1	0.7	1
Non-Residents	1,285	39.1	34	24.3	160	45.8	1,057	42.3	13	14.3	15	10.9	6
Not Exempted	452	13.7	14	10.0	45	12.9	374	15.0	7	7.7	8	5.8	4
Western Undergrad Exchange 2/	522	15.9	15	10.7	52	14.9	452	18.1	2	2.2			1
Exempted	311	9.5	5	3.6	63	18.1	231	9.2	4	4.4	7	5.1	1
Faculty / Staff	7	0.2					3	0.1			4	2.9	
Institutional	163	5.0	1	0.7	42	12.0	118	4.7			2	1.5	
Student Exchange	103	3.1	2	1.4	17	4.9	83	3.3					1
Pacific-Asian	14	0.4			2	0.6	12	0.5					
East-West Center	2	0.1					2	0.1					
Ethnic Hawaiian	22	0.7	2	1.4	2	0.6	13	0.5	4	4.4	1	0.7	
AGE:													
Mean Age (in years)	25.1		24.2		23.1		24.6		27.1		36.9		26.2
Under 18	92	2.8	3	2.1	9	2.6	59	2.4	2	2.2	4	2.9	15
18-19	750	22.8	23	16.4	78	22.3	617	24.7	19	20.9	6	4.4	7
20-21	779	23.7	37	26.4	106	30.4	602	24.1	15	16.5	8	5.8	11
22-24	679	20.7	38	27.1	78	22.3	524	21.0	14	15.4	13	9.5	12
25-29	363	11.0	21	15.0	37	10.6	268	10.7	14	15.4	17	12.4	6
30-34	184	5.6	5	3.6	18	5.2	123	4.9	10	11.0	24	17.5	4
35-59	421	12.8	13	9.3	23	6.6	298	11.9	16	17.6	56	40.9	15
60 and over	20	0.6					10	0.4	1	1.1	9	6.6	
CITIZENSHIP: 3/													
U.S. Citizens	38	1.2			2	0.6	32	1.3	1	1.1			3
No Data	3,250	98.8	140	100.0	347	99.4	2,469	98.7	90	98.9	137	100.0	67
VISA STATUS 4/	211	6.4	6	4.3	27	7.7	170	6.8	4	4.4	3	2.2	1
Undergraduate	204	6.2	6	4.3	27	7.7	165	6.6	3	3.3	3	2.2	
Graduate	6	0.2					5	0.2	1	1.1			
No Data	1	<0.1											1
ATTENDANCE STATUS:													
Full-Time	2,648	80.5	121	86.4	313	89.7	2,136	85.4	67	73.6	11	8.0	
Part-Time	570	17.3	19	13.6	36	10.3	365	14.6	24	26.4	126	92.0	
No Data	70	2.1											70
TOTAL STUDENT SEM HRS TAKEN	41,408		1,863		4,629		32,811		1,072		632		401
Full-Time	37,673		1,731		4,402		30,486		909		145		
Part-Time	3,334		132		227		2,325		163		487		
No Data	401												401

Table 3 (cont.)

CHARACTERISTIC	TOTAL		CLASSIFIED								UNCLASSIFIED		NO DATA
			Agriculture		Bus & Econ 1/		Arts & Science		Ke'elikolani				
	No.	V%	No.	V%	No.	V%	No.	V%	No.	V%	No.	V%	
AVERAGE SEMESTER HOURS TAKEN		12.6		13.3		13.3		13.1		11.8		4.6	5.7
Full-Time		14.2		14.3		14.1		14.3		13.6		13.2	
Part-Time		5.8		6.9		6.3		6.4		6.8		3.9	
No Data		5.7											5.7
FTE STUDENT ENROLLMENT	2,781		124		309		2,206		73		42		27
Classified	2,712		124		309		2,206		73				
Lower Division	1,343		64		134		1,111		34				
Upper Division	1,272		60		175		1,004		33				
Graduate	97						91		6				
Unclassified	42										42		
Undergraduate	42										42		
No Data	27												27
LOCAL ADDRESS:													
South Hilo	1,839	55.9	84	60.0	209	59.9	1,397	55.9	53	58.2	61	44.5	35
North Hilo	25	0.8	1	0.7	5	1.4	17	0.7	1	1.1	1	0.7	
Hamakua	37	1.1	2	1.4	2	0.6	30	1.2			3	2.2	
North Kohala	18	0.5	1	0.7	2	0.6	15	0.6					
South Kohala	51	1.6	2	1.4	1	0.3	40	1.6	2	2.2	5	3.6	1
North Kona	50	1.5	5	3.6	5	1.4	40	1.6					
South Kona	12	0.4					12	0.5					
Ka'u	35	1.1	1	0.7	6	1.7	25	1.0			1	0.7	2
Puna	426	13.0	19	13.6	36	10.3	324	13.0	9	9.9	21	15.3	17
Neighbor Islands	184	5.6	7	5.0	12	3.4	117	4.7	18	19.8	27	19.7	3
No Data	611	18.6	18	12.9	71	20.3	484	19.4	8	8.8	18	13.1	12
REGISTRATION STATUS:													
Continuing	1,946	59.2	100	71.5	218	62.4	1,529	61.1	65	71.4	26	19.0	8
Returning	148	4.5	3	2.1	10	2.9	105	4.2	7	7.7	22	16.1	1
First-Time	479	14.6	16	11.4	45	12.9	377	15.1	8	8.8	18	13.1	15
Transfer	715	21.7	21	15.0	76	21.8	490	19.6	11	12.1	71	51.8	46
ENTERING STUDENTS: 5/	1,342	40.8	40	28.6	131	37.5	972	38.9	26	28.6	111	81.0	62
Undergraduates	1,233	37.5	40	28.6	131	37.5	930	37.2	21	23.1	111	81.0	
First-Time Students	464	14.1	16	11.4	45	12.9	377	15.1	8	8.8	18	13.1	
Freshmen	441	13.4	16	11.4	45	12.9	372	14.9	8	8.8			
Other Undergraduates	23	0.7					5	0.2			18	13.1	
Transfers	649	19.7	21	15.0	76	21.8	472	18.9	9	9.9	71	51.8	
From Other UH Campuses	113	3.4	8	5.7	9	2.6	86	3.4	4	4.4	6	4.4	
From Non-UH Campuses	348	10.6	8	5.7	41	11.7	285	11.4	3	3.3	11	8.0	
Institution Not Identified	188	5.7	5	3.6	26	7.4	101	4.0	2	2.2	54	39.4	
Returning	120	3.6	3	2.1	10	2.9	81	3.2	4	4.4	22	16.1	
Graduates	47	1.4					42	1.7	5	5.5			
No Data	62	1.9											62

Table 3 (cont.)

CHARACTERISTIC	TOTAL		CLASSIFIED								UNCLASSIFIED		NO DATA
			Agriculture		Bus & Econ 1/		Arts & Science		Ke'elikolani				
	No.	V%	No.	V%	No.	V%	No.	V%	No.	V%	No.	V%	
ETHNICITY: 6/													
Asian / Pacific Islander	1,485	45.2	70	50.0	192	55.0	1,045	41.8	80	87.9	60	43.8	38
Asian	704	21.4	34	24.3	91	26.1	520	20.8	7	7.7	36	26.3	16
Chinese	56	1.7	3	2.1	10	2.9	37	1.5			4	2.9	2
Filipino	177	5.4	5	3.6	21	6.0	139	5.6			9	6.6	3
Indian Subcontinent	4	0.1			2	0.6	2	0.1					
Japanese	383	11.6	24	17.1	43	12.3	276	11.0	6	6.6	23	16.8	11
Korean	67	2.0	1	0.7	14	4.0	51	2.0	1	1.1			
Vietnamese	2	0.1					2	0.1					
Other Asian	15	0.5	1	0.7	1	0.3	13	0.5					
Hawaiian or Pacific Islander	699	21.3	32	22.9	87	24.9	466	18.6	71	78.0	22	16.1	21
Guamanian or Chamorro	3	0.1			2	0.6	1	<0.1					
Hawaiian / Part-Hawaiian	518	15.8	31	22.1	45	12.9	332	13.3	70	76.9	20	14.6	20
Micronesian	31	0.9			5	1.4	26	1.0					
Samoan	8	0.2					7	0.3					1
Other Pacific Islander	132	4.0	1	0.7	35	10.0	94	3.8			2	1.5	
Mixed Pacific Islander	7	0.2					6	0.2	1	1.1			
Mixed Asian / Pacific Islander	82	2.5	4	2.9	14	4.0	59	2.4	2	2.2	2	1.5	1
Hispanic	99	3.0	5	3.6	9	2.6	78	3.1			5	3.6	2
Puerto Rican	4	0.1	1	0.7			1	<0.1			2	1.5	
Other Hispanic	44	1.3	2	1.4	5	1.4	35	1.4			2	1.5	
Mixed Hispanic	51	1.6	2	1.4	4	1.1	42	1.7			1	0.7	2
Caucasian	1,252	38.1	42	30.0	101	28.9	1,031	41.2	7	7.7	53	38.7	18
Middle Easterner	1	<0.1					1	<0.1					
Portuguese	42	1.3	3	2.1	5	1.4	32	1.3	1	1.1	1	0.7	
Other Caucasian	1,209	36.8	39	27.9	96	27.5	998	39.9	6	6.6	52	38.0	18
African American	45	1.4	1	0.7	3	0.9	37	1.5			3	2.2	1
American Indian / Alaska Native	21	0.6			4	1.1	17	0.7					
Mixed Ethnic Background	384	11.7	22	15.7	40	11.5	291	11.6	4	4.4	16	11.7	11
No Response	2	0.1					2	0.1					

1/ College of Business and Economics established by the UH Board of Regents in October 2003, effective January 2004.
2/ Western Undergraduate Exchange students, who pay 1.5 times the resident tuition.
3/ Migration to new student registration system in Fall 2003 resulted in a large increase in invalid data on citizenship.
4/ Shows sum of students with visa types 1 (student) and 3 (other); excludes students with visa type 2 (immigrant).
5/ Entering students are defined as those with registration status of first-time, transfer or returning.
6/ With new registration system, ethnic categories have been expanded. Students already enrolled are reported under the ethnic category previously selected.

TABLE 4
SELECTED CHARACTERISTICS OF CREDIT STUDENTS
UNIVERSITY OF HAWAIʻI AT HILO
FALL 2000 TO FALL 2004

CHARACTERISTIC	FALL SEMESTER										
	2000		2001		2002		2003		2004		1 Year
	No.	V%	No.	V%	No.	V%	No.	V%	No.	V%	% Chge
TOTAL	2,874	100.0	2,913	100.0	3,040	100.0	3,300	100.0	3,288	100.0	-0.4
MAJOR:											
Col of Ag, Forestry & Nat Res Mgt	135	4.7	146	5.0	151	5.0	158	4.8	140	4.3	-11.4
College of Business & Economics 1/	309	10.8	325	11.2	343	11.3	364	11.0	349	10.6	-4.1
College of Arts & Sciences 2/	1,996	69.5	2,120	72.8	2,287	75.2	2,456	74.4	2,501	76.1	1.8
Ka Haka ʻUla O Keʻelikolani	84	2.9	83	2.8	86	2.8	108	3.3	91	2.8	-15.7
Unclassified	350	12.2	239	8.2	173	5.7	164	5.0	137	4.2	-16.5
No Data							50	1.5	70	2.1	
EDUCATIONAL LEVEL:											
Classified	2,524	87.8	2,674	91.8	2,867	94.3	3,086	93.5	3,081	93.7	-0.2
Undergraduate	2,468	85.9	2,581	88.6	2,790	91.8	3,000	90.9	2,975	90.5	-0.8
Freshmen	578	20.1	582	20.0	786	25.9	793	24.0	873	26.6	10.1
Sophomores	562	19.6	572	19.6	516	17.0	834	25.3	620	18.9	-25.7
Juniors	596	20.7	683	23.4	660	21.7	803	24.3	935	28.4	16.4
Seniors	732	25.5	744	25.5	828	27.2	570	17.3	547	16.6	-4.0
Graduate	56	1.9	93	3.2	77	2.5	86	2.6	106	3.2	23.3
Cert in Ed	31	1.1	48	1.6	38	1.3	49	1.5	55	1.7	12.2
Masters 3/	25	0.9	45	1.5	39	1.3	37	1.1	51	1.6	37.8
Unclassified	350	12.2	239	8.2	173	5.7	164	5.0	137	4.2	-16.5
Undergraduate	178	6.2	143	4.9	114	3.8	164	5.0	137	4.2	-16.5
Graduate 4/	172	6.0	96	3.3	59	1.9					
No Data							50	1.5	70	2.1	
GENDER:											
Men	1,111	38.7	1,121	38.5	1,199	39.4	1,303	39.5	1,319	40.1	1.2
Women	1,763	61.3	1,792	61.5	1,841	60.6	1,997	60.5	1,969	59.9	-1.4
PERMANENT HOME ADDRESS:											
Hawaiʻi	2,225	77.4	2,112	72.5	2,123	69.8	2,008	60.8	1,949	59.3	-2.9
Other U.S.	536	18.7	659	22.6	722	23.7	807	24.5	866	26.4	7.3
Foreign	111	3.9	140	4.8	95	3.1			3	0.1	
No Data	2	0.1	2	0.1	100	3.3	485	14.7	470	14.3	
LOCAL HOME ADDRESS:											
Hilo	2,047	71.2	2,099	72.1	2,218	73.0	2,070	62.8	1,864	56.7	-10.0
Kohala	85	2.9	110	3.7	76	2.5	77	2.3	69	2.1	-10.4
Kona	100	3.5	110	3.7	79	2.6	73	2.2	62	1.9	-15.1
Hamakua	39	1.4	56	1.9	42	1.4	44	1.3	37	1.1	-15.9
Kau	28	1.0	28	1.0	26	0.9	30	0.9	35	1.1	16.7
Puna	431	15.0	387	13.3	419	13.8	450	13.6	426	13.0	-5.3
Neighbor Islands	144	5.0	117	4.0	122	4.0	155	4.7	184	5.6	18.7
No Data			6	0.2	58	1.9	401	12.2	611	18.6	
TUITION STATUS:											
Residents	2,114	73.6	2,009	69.0	2,014	66.3	2,052	62.2	2,003	60.9	-2.4
Resident	2,081	72.4	1,971	67.7	1,980	65.1	2,002	60.7	1,941	59.0	-3.0
Resident Converted	33	1.1	38	1.3	34	1.1	50	1.5	62	1.9	24.0
Non-Residents	760	26.4	904	31.0	1,026	33.8	1,248	37.8	1,285	39.1	3.0
Not Exempted	263	9.2	303	10.4	353	11.6	405	12.3	452	13.7	11.6
Western Undergrad Exchange 5/	227	7.9	313	10.7	379	12.5	512	15.5	522	15.9	2.0
Exempted	270	9.4	288	9.9	294	9.7	331	10.0	311	9.5	-6.0
Military	8	0.3	8	0.3	4	0.1	4	0.1			
Faculty / Staff	2	0.1	9	0.3	8	0.3	5	0.2	7	0.2	40.0
Institutional	161	5.6	172	5.9	163	5.4	173	5.2	163	5.0	-5.8
Student Exchange	66	2.3	68	2.3	78	2.6	102	3.1	103	3.1	1.0
Pacific-Asian	9	0.3	4	0.1	2	0.1	19	0.6	14	0.4	-26.3
East-West Center	2	0.1	3	0.1	3	0.1	3	0.1	2	0.1	-33.3
Ethnic Hawaiian	22	0.8	24	0.8	36	1.2	25	0.8	22	0.7	-12.0

Table 4 (cont.)

CHARACTERISTIC	FALL SEMESTER										
	2000		2001		2002		2003		2004		1 Year
	No.	V%	No.	V%	No.	V%	No.	V%	No.	V%	% Chge
AGE:											
Mean Age (Years)	26.0		25.9		25.5		25.4		25.1		
Less than 18 years	103	3.6	89	3.1	84	2.8	83	2.5	92	2.8	10.8
18 to 24 years	1,760	61.2	1,815	62.3	1,946	64.0	2,165	65.6	2,208	67.2	2.0
25 years and over	1,011	35.2	1,009	34.6	1,010	33.2	1,052	31.9	988	30.0	-6.1
CITIZENSHIP: 6/											
U.S. Citizen	2,564	89.2	2,561	87.9	2,663	87.6	34	1.0	38	1.2	
Foreign	310	10.8	352	12.1	377	12.4					
No Data							3,266	99.0	3,250	98.8	
VISA STATUS 7/	266	9.3	306	10.5	333	11.0	204	6.2	211	6.4	3.4
Undergraduate	262	9.1	303	10.4	330	10.9	202	6.1	204	6.2	1.0
Graduate	4	0.1	3	0.1	3	0.1			6	0.2	
No Data							2	0.1	1	<0.1	
ATTENDANCE STATUS:											
Full-Time	2,150	74.8	2,240	76.9	2,382	78.4	2,620	79.4	2,648	80.5	1.1
Part-Time	724	25.2	673	23.1	658	21.6	630	19.1	570	17.3	-9.5
No Data							50	1.5	70	2.1	
TOTAL STUDENT SEM HOURS TAKEN	34,512		35,771		38,010		41,506		41,408		-0.2
Full-Time	31,005		32,408		34,397		37,501		37,673		0.5
Part-Time	3,507		3,363		3,613		3,760		3,334		-11.3
No Data							245		401		
AVERAGE SEMESTER HOURS TAKEN	12.0		12.3		12.5		12.6		12.6		
Full-Time	14.4		14.5		14.4		14.3		14.2		
Part-Time	4.8		5.0		5.5		6.0		5.8		
No Data							4.9		5.7		
REGISTRATION STATUS:											
Continuing	1,702	59.3	1,682	57.7	1,827	60.0	1,948	59.1	1,946	59.2	-0.1
Returning	173	6.0	160	5.5	133	4.4	182	5.5	148	4.5	-18.7
First-Time	406	14.1	446	15.3	443	14.6	456	13.8	479	14.6	5.0
Transfer	593	20.6	625	21.5	637	21.0	714	21.6	715	21.7	0.1
ENTERING STUDENTS 8/	1,172	40.8	1,231	42.3	1,213	39.9	1,315	41.0	1,280	40.8	-2.7
Undergraduates	1,054	36.7	1,135	39.0	1,162	38.2	1,270	38.5	1,233	37.5	-2.9
First-Time Students	406	14.1	446	15.3	443	14.6	448	13.6	464	14.1	3.6
Freshmen	369	12.8	415	14.2	413	13.6	434	13.2	441	13.4	1.6
Other Undergraduates	37	1.3	31	1.1	30	1.0	14	0.4	23	0.7	64.3
Transfers	533	18.5	577	19.8	603	19.8	677	20.5	649	19.7	-4.1
From Other UH Campuses	192	6.7	215	7.4	212	7.0	95	2.8	113	3.4	18.9
From Non-UH Campuses	341	11.9	362	12.4	384	12.6	325	9.8	348	10.6	7.1
Institution Not Identified					7	0.2	257	7.9	188	5.7	-26.8
Returning	115	4.0	112	3.8	116	3.8	145	4.4	120	3.6	-17.2
Graduates	118	4.1	96	3.3	51	1.7	45	1.4	47	1.4	4.4
No Data							37	1.1	62	1.9	
ETHNICITY: 9/											
Asian / Pacific Islander	1,459	50.8	1,405	48.2	1,450	47.7	1,495	45.3	1,485	45.2	-0.7
Asian	716	24.9	678	23.3	723	23.8	704	21.3	704	21.4	0.0
Chinese	54	1.9	65	2.2	63	2.1	56	1.7	56	1.7	0.0
Filipino	184	6.4	169	5.8	176	5.8	186	5.6	177	5.4	-4.8
Indian Subcontinent	4	0.1	2	0.1	2	0.1	4	0.1	4	0.1	0.0
Japanese	425	14.8	400	13.7	418	13.8	387	11.7	383	11.6	-1.0
Korean	28	1.0	29	1.0	50	1.6	56	1.7	67	2.0	19.6
Vietnamese							1	<0.1	2	0.1	100.0
Other Asian	21	0.7	13	0.4	14	0.5	14	0.4	15	0.5	7.1
Hawaiian or Pacific Islander	672	23.4	660	22.7	640	21.1	707	21.4	699	21.3	-1.1
Guamanian or Chamorro							3	0.1	3	0.1	0.0
Hawaiian / Part-Hawaiian	511	17.8	494	17.0	480	15.8	519	15.7	518	15.8	-0.2
Micronesian							24	0.7	31	0.9	29.2
Samoan							7	0.2	8	0.2	14.3
Tongan							1	<0.1			
Other Pacific Islander	161	5.6	166	5.7	160	5.3	153	4.6	132	4.0	-13.7
Mixed Pacific Islander									7	0.2	
Mixed Asian / Pacific Islander	71	2.5	67	2.3	87	2.9	84	2.5	82	2.5	-2.4

Table 4 (cont.)

CHARACTERISTIC	FALL SEMESTER										
	2000		2001		2002		2003		2004		1 Year
	No.	V%	No.	V%	No.	V%	No.	V%	No.	V%	% Chge
Hispanic	55	1.9	63	2.2	74	2.4	83	2.5	99	3.0	19.3
Puerto Rican	12	0.4	6	0.2	5	0.2	7	0.2	4	0.1	-42.9
Other Hispanic	10	0.3	10	0.3	13	0.4	28	0.8	44	1.3	57.1
Mixed Hispanic	33	1.1	47	1.6	56	1.8	48	1.5	51	1.6	6.3
Caucasian	927	32.3	1,023	35.1	1,071	35.2	1,271	38.5	1,252	38.1	-1.5
Middle Easterner									1	<0.1	
Portuguese	46	1.6	43	1.5	47	1.5	50	1.5	42	1.3	-16.0
Other Caucasian	881	30.7	980	33.6	1,024	33.7	1,221	37.0	1,209	36.8	-1.0
African American	19	0.7	28	1.0	39	1.3	42	1.3	45	1.4	7.1
American Indian / Alaska Native	16	0.6	21	0.7	16	0.5	20	0.6	21	0.6	5.0
Mixed Ethnic Background	398	13.8	373	12.8	390	12.8	387	11.7	384	11.7	-0.8
No Response							2	0.1	2	0.1	

1/ College of Business and Economics established by the UH Board of Regents in October 2003. Data for prior years compiled from records.
2/ Historical data have been adjusted to reflect movement of majors to other colleges.
3/ MA program in Hawaiian Language & Literature began in Fall 1997; MA program in Education began in Fall 2000.
4/ Migration to a new student registration system took place in Fall 2003. Due to coding restrictions, unclassified graduates not identifiable.
5/ Western Undergraduate Exchange students, who pay 1.5 times the resident tuition.
6/ Migration to new student registration system in Fall 2003 resulted in a large increase in invalid data on citizenship.
7/ Shows sum of students with student and other visas; excludes students with immigrant visas.
8/ Entering students are defined as those with registration status of first-time, transfer or returning.
9/ With new registration system, ethnic categories have been expanded. Students already enrolled are reported under the ethnic category previously selected.

TABLE 5
DISTRIBUTION OF MAJORS BY EDUCATIONAL LEVEL
UNIVERSITY OF HAWAI'I AT HILO
FALL 2004

MAJOR	TOTAL		UNDERGRADUATES						GRADUATES			NO
	No.	V%	Subt	Fresh	Soph	Junior	Senior	Uncls	Subt	Cert.	Mast	DATA
GRAND TOTAL	3,288	100.0	3,112	873	620	935	547	137	106	55	51	70
H%		100.0	94.6	26.6	18.9	28.4	16.6	4.2	3.2	1.7	1.6	2.1
Col of Ag, For & Nat Res Mgt	140	4.3	140	33	39	43	25					
College of Business & Economics 1/	349	10.6	349	80	76	112	81					
Business Admin	324	9.9	324	77	73	105	69					
Economics	25	0.8	25	3	3	7	12					
College of Arts & Sciences	2,501	76.1	2,403	738	488	754	423		98	55	43	
Humanities	419	12.7	410	78	90	163	79		9		9	
Art	74	2.3	74	21	14	26	13					
China-U.S. Relations 2/	9	0.3							9		9	
Communication	152	4.6	152	23	36	68	25					
English	87	2.6	87	18	15	30	24					
Japanese Studies	25	0.8	25	1	8	11	5					
Performing Arts 3/	38	1.2	38	9	10	14	5					
Philosophy	34	1.0	34	6	7	14	7					
Natural Sciences	726	22.1	710	211	139	216	144		16		16	
Astronomy	60	1.8	60	16	14	17	13					
Biology	184	5.6	184	51	41	57	35					
Chemistry	18	0.5	18	5	3	4	6					
Computer Science	91	2.8	91	34	17	26	14					
Geology	30	0.9	30	3	3	11	13					
Marine Science	211	6.4	211	86	49	53	23					
Mathematics	32	1.0	32	8	5	14	5					
Natural Science	25	0.8	25	1	4	11	9					
Nursing	40	1.2	40		1	16	23					
Physics	19	0.6	19	7	2	7	3					
Trop Conserv Bio & Env Sci 4/	16	0.5							16		16	
Social Sciences	778	23.7	705	120	142	286	157		73	55	18	
Administration of Justice 5/	52	1.6	52	8	10	19	15					
Anthropology	58	1.8	58	8	9	20	21					
Education	18	0.5							18		18	
Education Cert Elementary	32	1.0							32	32		

Table 5 (cont.)

MAJOR	TOTAL		UNDERGRADUATES						GRADUATES			NO
	No.	V%	Subt	Fresh	Soph	Junior	Senior	Uncls	Subt	Cert.	Mast	DATA
Education Cert Secondary	23	0.7							23	23		
Geography	47	1.4	47	7	11	22	7					
Health & Physical Ed 6/	59	1.8	59	11	17	25	6					
History	45	1.4	45	10	7	19	9					
Political Science	81	2.5	81	21	21	28	11					
Psychology	283	8.6	283	47	51	121	64					
Sociology	80	2.4	80	8	16	32	24					
Interdisciplinary Majors	56	1.7	56	10	6	24	16					
Liberal Studies	31	0.9	31	6	3	15	7					
Linguistics	25	0.8	25	4	3	9	9					
General / Pre-Professional	522	15.9	522	319	111	65	27					
General	381	11.6	381	257	74	40	10					
Pre-Education	4	0.1	4				4					
Pre-Engineering	13	0.4	13	6	4	3						
Pre-Nursing	124	3.8	124	56	33	22	13					
Ke‘elikolani	91	2.8	83	22	17	26	18		8		8	
Hawaiian Language & Literature	8	0.2							8		8	
Hawaiian Studies	83	2.5	83	22	17	26	18					
Unclassified	137	4.2	137					137				
Regular Unclassified	137	4.2	137					137				
No Data	70	2.1										70
Home-Based at Other UH Campus 7/	46	1.4										46
UH Mānoa	4	0.1										4
Hawai‘i Community College	40	1.2										40
Kaua‘i Community College	2	0.1										2
Other No Data	24	0.7										24

1/ College of Business and Economics established by the UH Board of Regents in October 2003.
2/ MA program in China - U.S. Relations approved by the UH Board of Regents in January 2002, effective Fall 2002.
3/ BA in Performing Arts approved by the UH Board of Regents in November 2002, effective Spring 2003; replaces BA in Music.
4/ MS program in Tropical Conservation Biology & Environmental Science approved by the UH Board of Regents in October 2003, effective Fall 2004.
5/ BA program in Administration of Justice approved by the UH Board of Regents in January 2002, effective Fall 2002.
6/ BA program in Health and Physical Education approved by the UH Board of Regents in June 2002, effective Fall 2002.
7/ Students whose Primary campus, as identified in Banner / Datamart, is not UH Hilo.

TABLE 6
DISTRIBUTION OF MAJORS, CREDIT STUDENTS
UNIVERSITY OF HAWAI‘I AT HILO
FALL 2000 TO FALL 2004

MAJOR	FALL SEMESTER									
	2000		2001		2002		2003		2004	
	No.	V%	No.	V%	No.	V%	No.	V%	No.	V%
TOTAL	2,874	100.0	2,913	100.0	3,040	100.0	3,300	100.0	3,288	100.0
Lower Division 1/	1,318	45.9	1,297	44.5	1,416	46.6	1,841	55.8	1,700	51.7
Upper Division	1,328	46.2	1,427	49.0	1,488	48.9	1,373	41.6	1,482	45.1
Graduate Level 2/	228	7.9	189	6.5	136	4.5	86	2.6	106	3.2
Col of Ag, For & Nat Res Mgt	135	4.7	146	5.0	151	5.0	158	4.8	140	4.3
Lower Division	49	1.7	59	2.0	72	2.4	81	2.5	72	2.2
Upper Division	86	3.0	87	3.0	79	2.6	77	2.3	68	2.1
College of Business & Econ 3/	309	10.8	325	11.2	343	11.3	364	11.0	349	10.6
Lower Division	155	5.4	140	4.8	168	5.5	219	6.6	156	4.7
Upper Division	154	5.4	185	6.4	175	5.8	145	4.4	193	5.9
Business Administration	283	9.8	302	10.4	320	10.5	345	10.5	324	9.9
Lower Division	147	5.1	135	4.6	160	5.3	207	6.3	150	4.6
Upper Division	136	4.7	167	5.7	160	5.3	138	4.2	174	5.3
Economics	26	0.9	23	0.8	23	0.8	19	0.6	25	0.8
Lower Division	8	0.3	5	0.2	8	0.3	12	0.4	6	0.2
Upper Division	18	0.6	18	0.6	15	0.5	7	0.2	19	0.6
College of Arts & Sciences 4/	1,996	69.5	2,120	72.8	2,287	75.2	2,456	74.4	2,501	76.1
Lower Division	906	31.5	930	31.9	1,034	34.0	1,278	38.7	1,226	37.3
Upper Division	1,036	36.0	1,103	37.9	1,181	38.8	1,106	33.5	1,177	35.8
Graduate Level	54	1.9	87	3.0	72	2.4	72	2.2	98	3.0
Humanities	259	9.0	305	10.5	344	11.3	384	11.6	419	12.7
Lower Division	92	3.2	102	3.5	107	3.5	186	5.6	168	5.1
Upper Division	167	5.8	203	7.0	237	7.8	198	6.0	242	7.4
Graduate Level									9	0.3
Art	50	1.7	56	1.9	62	2.0	59	1.8	74	2.3
Lower Division	10	0.3	16	0.5	24	0.8	33	1.0	35	1.1
Upper Division	40	1.4	40	1.4	38	1.3	26	0.8	39	1.2
China-U.S. Relations 5/									9	0.3
Graduate Level									9	0.3
Communication	84	2.9	108	3.7	141	4.6	144	4.4	152	4.6
Lower Division	36	1.3	42	1.4	44	1.4	75	2.3	59	1.8
Upper Division	48	1.7	66	2.3	97	3.2	69	2.1	93	2.8
English	69	2.4	92	3.2	97	3.2	94	2.8	87	2.6
Lower Division	21	0.7	28	1.0	24	0.8	37	1.1	33	1.0
Upper Division	48	1.7	64	2.2	73	2.4	57	1.7	54	1.6
Japanese Studies	27	0.9	22	0.8	15	0.5	25	0.8	25	0.8
Lower Division	13	0.5	9	0.3	10	0.3	14	0.4	9	0.3
Upper Division	14	0.5	13	0.4	5	0.2	11	0.3	16	0.5
Music 6/	18	0.6	8	0.3	6	0.2	1			
Lower Division	7	0.2								
Upper Division	11	0.4	8	0.3	6	0.2	1			
Performing Arts 6/							33	1.0	38	1.2
Lower Division							17	0.5	19	0.6
Upper Division							16	0.5	19	0.6
Philosophy	11	0.4	19	0.7	23	0.8	28	0.8	34	1.0
Lower Division	5	0.2	7	0.2	5	0.2	10	0.3	13	0.4
Upper Division	6	0.2	12	0.4	18	0.6	18	0.5	21	0.6

Table 6 (cont.)

MAJOR	FALL SEMESTER									
	2000		2001		2002		2003		2004	
	No.	V%	No.	V%	No.	V%	No.	V%	No.	V%
Natural Sciences	695	24.2	706	24.2	738	24.3	761	23.1	726	22.1
Lower Division	315	11.0	317	10.9	323	10.6	403	12.2	350	10.6
Upper Division	380	13.2	389	13.4	415	13.7	358	10.8	360	10.9
Graduate Level									16	0.5
Astronomy	25	0.9	40	1.4	51	1.7	57	1.7	60	1.8
Lower Division	11	0.4	22	0.8	26	0.9	27	0.8	30	0.9
Upper Division	14	0.5	18	0.6	25	0.8	30	0.9	30	0.9
Biology	132	4.6	164	5.6	179	5.9	188	5.7	184	5.6
Lower Division	59	2.1	73	2.5	83	2.7	101	3.1	92	2.8
Upper Division	73	2.5	91	3.1	96	3.2	87	2.6	92	2.8
Chemistry	10	0.3	10	0.3	9	0.3	16	0.5	18	0.5
Lower Division	6	0.2	6	0.2	6	0.2	13	0.4	8	0.2
Upper Division	4	0.1	4	0.1	3	0.1	3	0.1	10	0.3
Computer Science	171	5.9	138	4.7	128	4.2	124	3.8	91	2.8
Lower Division	98	3.4	70	2.4	67	2.2	74	2.2	51	1.6
Upper Division	73	2.5	68	2.3	61	2.0	50	1.5	40	1.2
Geology	17	0.6	23	0.8	26	0.9	30	0.9	30	0.9
Lower Division	5	0.2	7	0.2	7	0.2	11	0.3	6	0.2
Upper Division	12	0.4	16	0.5	19	0.6	19	0.6	24	0.7
Marine Science	219	7.6	207	7.1	226	7.4	220	6.7	211	6.4
Lower Division	118	4.1	112	3.8	108	3.6	140	4.2	135	4.1
Upper Division	101	3.5	95	3.3	118	3.9	80	2.4	76	2.3
Mathematics	24	0.8	29	1.0	29	1.0	39	1.2	32	1.0
Lower Division	6	0.2	14	0.5	13	0.4	23	0.7	13	0.4
Upper Division	18	0.6	15	0.5	16	0.5	16	0.5	19	0.6
Natural Science	51	1.8	45	1.5	35	1.2	24	0.7	25	0.8
Lower Division	6	0.2	7	0.2	6	0.2	6	0.2	5	0.2
Upper Division	45	1.6	38	1.3	29	1.0	18	0.5	20	0.6
Nursing	35	1.2	39	1.3	43	1.4	48	1.5	40	1.2
Lower Division							1	<0.1	1	<0.1
Upper Division	35	1.2	39	1.3	43	1.4	47	1.4	39	1.2
Physics	11	0.4	11	0.4	12	0.4	15	0.5	19	0.6
Lower Division	6	0.2	6	0.2	7	0.2	7	0.2	9	0.3
Upper Division	5	0.2	5	0.2	5	0.2	8	0.2	10	0.3
Trop Conserv Bio & Env Sci 7/									16	0.5
Graduate Level									16	0.5
Social Sciences	536	18.6	622	21.4	677	22.3	791	24.0	778	23.7
Lower Division	123	4.3	162	5.6	213	7.0	281	8.5	262	8.0
Upper Division	359	12.5	373	12.8	392	12.9	438	13.3	443	13.5
Graduate Level	54	1.9	87	3.0	72	2.4	72	2.2	73	2.2
Administration of Justice 8/					24	0.8	47	1.4	52	1.6
Lower Division					11	0.4	19	0.6	18	0.5
Upper Division					13	0.4	28	0.8	34	1.0
Anthropology	51	1.8	53	1.8	44	1.4	58	1.8	58	1.8
Lower Division	11	0.4	9	0.3	11	0.4	14	0.4	17	0.5
Upper Division	40	1.4	44	1.5	33	1.1	44	1.3	41	1.2
Education (MA) 9/	23	0.8	39	1.3	34	1.1	35	1.1	18	0.5
Graduate Level	23	0.8	39	1.3	34	1.1	35	1.1	18	0.5
Education Elementary (Cert)	10	0.3	20	0.7	12	0.4	22	0.7	32	1.0
Graduate Level	10	0.3	20	0.7	12	0.4	22	0.7	32	1.0

Table 6 (cont.)

MAJOR	FALL SEMESTER									
	2000		2001		2002		2003		2004	
	No.	V%	No.	V%	No.	V%	No.	V%	No.	V%
Education Secondary (Cert)	21	0.7	28	1.0	26	0.9	15	0.5	23	0.7
Graduate Level	21	0.7	28	1.0	26	0.9	15	0.5	23	0.7
Geography	31	1.1	29	1.0	30	1.0	46	1.4	47	1.4
Lower Division	4	0.1	5	0.2	5	0.2	13	0.4	18	0.5
Upper Division	27	0.9	24	0.8	25	0.8	33	1.0	29	0.9
Health & Physical Ed 10/					13	0.4	42	1.3	59	1.8
Lower Division					7	0.2	21	0.6	28	0.9
Upper Division					6	0.2	21	0.6	31	0.9
History	20	0.7	30	1.0	38	1.3	48	1.5	45	1.4
Lower Division	8	0.3	9	0.3	15	0.5	22	0.7	17	0.5
Upper Division	12	0.4	21	0.7	23	0.8	26	0.8	28	0.9
Political Science	82	2.9	77	2.6	67	2.2	84	2.5	81	2.5
Lower Division	24	0.8	21	0.7	26	0.9	49	1.5	42	1.3
Upper Division	58	2.0	56	1.9	41	1.3	35	1.1	39	1.2
Psychology	221	7.7	266	9.1	302	9.9	310	9.4	283	8.6
Lower Division	61	2.1	99	3.4	119	3.9	124	3.8	98	3.0
Upper Division	160	5.6	167	5.7	183	6.0	186	5.6	185	5.6
Sociology	77	2.7	80	2.7	87	2.9	84	2.5	80	2.4
Lower Division	15	0.5	19	0.7	19	0.6	19	0.6	24	0.7
Upper Division	62	2.2	61	2.1	68	2.2	65	2.0	56	1.7
Interdisciplinary Majors	93	3.2	83	2.8	79	2.6	59	1.8	56	1.7
Lower Division	29	1.0	23	0.8	16	0.5	15	0.5	16	0.5
Upper Division	64	2.2	60	2.1	63	2.1	44	1.3	40	1.2
Liberal Studies	76	2.6	72	2.5	64	2.1	38	1.2	31	0.9
Lower Division	21	0.7	20	0.7	15	0.5	11	0.3	9	0.3
Upper Division	55	1.9	52	1.8	49	1.6	27	0.8	22	0.7
Linguistics	17	0.6	11	0.4	15	0.5	21	0.6	25	0.8
Lower Division	8	0.3	3	0.1	1	<0.1	4	0.1	7	0.2
Upper Division	9	0.3	8	0.3	14	0.5	17	0.5	18	0.5
General / Pre-Professional	413	14.4	404	13.9	449	14.8	461	14.0	522	15.9
Lower Division	347	12.1	326	11.2	375	12.3	393	11.9	430	13.1
Upper Division	66	2.3	78	2.7	74	2.4	68	2.1	92	2.8
General	319	11.1	291	10.0	320	10.5	331	10.0	381	11.6
Lower Division	294	10.2	269	9.2	305	10.0	308	9.3	331	10.1
Upper Division	25	0.9	22	0.8	15	0.5	23	0.7	50	1.5
Pre-Education	21	0.7	22	0.8	31	1.0	19	0.6	4	0.1
Lower Division							2	0.1		
Upper Division	21	0.7	22	0.8	31	1.0	17	0.5	4	0.1
Pre-Engineering	7	0.2	8	0.3	11	0.4	11	0.3	13	0.4
Lower Division	7	0.2	8	0.3	11	0.4	10	0.3	10	0.3
Upper Division							1	<0.1	3	0.1
Pre-Nursing	66	2.3	83	2.8	87	2.9	100	3.0	124	3.8
Lower Division	46	1.6	49	1.7	59	1.9	73	2.2	89	2.7
Upper Division	20	0.7	34	1.2	28	0.9	27	0.8	35	1.1
Ka Haka ‘Ula O Ke‘elikolani	84	2.9	83	2.8	86	2.8	108	3.3	91	2.8
Lower Division	30	1.0	25	0.9	28	0.9	49	1.5	39	1.2
Upper Division	52	1.8	52	1.8	53	1.7	45	1.4	44	1.3
Graduate Level	2	0.1	6	0.2	5	0.2	14	0.4	8	0.2
Hawaiian Lang & Lit (MA)	2	0.1	6	0.2	5	0.2	2	0.1	8	0.2
Graduate Level	2	0.1	6	0.2	5	0.2	2	0.1	8	0.2

Table 6 (cont.)

MAJOR	FALL SEMESTER									
	2000		2001		2002		2003		2004	
	No.	V%	No.	V%	No.	V%	No.	V%	No.	V%
Hawaiian Studies	82	2.9	77	2.6	81	2.7	94	2.8	83	2.5
Lower Division	30	1.0	25	0.9	28	0.9	49	1.5	39	1.2
Upper Division	52	1.8	52	1.8	53	1.7	45	1.4	44	1.3
Indigenous Teacher Ed 11/							12	0.4		
Graduate Level							12	0.4		
Unclassified	350	12.2	239	8.2	173	5.7	164	5.0	137	4.2
Undergraduates	178	6.2	143	4.9	114	3.8	164	5.0	137	4.2
Graduates 12/	172	6.0	96	3.3	59	1.9				
Unclassified	273	9.5	168	5.8	121	4.0	162	4.9	137	4.2
Undergraduates	137	4.8	99	3.4	83	2.7	162	4.9	137	4.2
Graduates	136	4.7	69	2.4	38	1.3				
Specials (Unclassified)	77	2.7	71	2.4	52	1.7	2	0.1		
Concurrents (Undergrad)	19	0.7	30	1.0	19	0.6				
Early Admits (Undergrad)	22	0.8	13	0.4	9	0.3				
Adult Specials (Undergrad)			1	<0.1	3	0.1	2	0.1		
Adult Specials (Grad)	36	1.3	27	0.9	21	0.7				
No Data							50	1.5	70	2.1
Home-Based at Other UH Campus							38	1.2	46	1.4
UH Manoa									4	0.1
UH-West O‘ahu										
Hawai‘i Community College							35	1.1	40	1.2
Kapi‘olani Community College							2	0.1		
Kaua‘i Community College							1	<0.1	2	0.1
Other No Data							12	0.4	24	0.7

1/ Includes Unclassified Undergraduates and records with invalid data on education level.
2/ Includes Unclassified Graduates.
3/ College of Business and Economics established by the UH Board of Regents in October 2003.
4/ College of Arts & Sciences totals adjusted to reflect removal of Business Administration and Economics; change made in Fall 2003.
5/ MA program in China - U.S. Relations approved by the UH Board of Regents in January 2002, effective Fall 2002.
6/ BA in Performing Arts approved by the UH Board of Regents in November 2002, effective Spring 2003; replaces BA in Music and Drama concentration in Liberal Studies.
7/ MS program in Tropical Conservation Biology & Environmental Science approved by the UH Board of Regents in October 2003, effective Fall 2004.
8/ Administration of Justice BA program approved by the UH Board of Regents in January 2002, effective Fall 2002.
9/ Master's in Education degree created by act of the UH Board of Regents, effective Fall 2000.
10/ Health and Physical Education BA program approved by the UH Board of Regents in June 2002, effective Fall 2002.
11/ Program granted official status by the UH Board of Regents in January 2003; formerly called Hawaiian Medium Teacher Education.
12/ Migration to a new student registration system took place in Fall 2003. Due to coding restrictions, unclassified graduates are no longer identifiable.
13/ Students whose Primary campus, as identified in Banner / Datamart, is not UH Hilo.

TABLE 7
DISTRIBUTION OF MAJORS, BY ETHNICITY AND GENDER
UNIVERSITY OF HAWAI'I AT HILO
FALL 2004

		* * ASIAN AND PACIFIC ISLANDER * *																	** OTHER ETHNIC GROUPS**					
			* * ASIAN * *								* * HAWAIIAN AND PACIFIC ISLANDER * *													
	Grand Total	Total Asian & Pacific	Sub Total	Chi nese	Fili- pino	India Subc	Japa nese	Kor ean	Vietna mese	Other Asian	Sub Total	Guam Cham	Hawn Pt. Hw	Micro nesia	Sam oan	Other Pac Is	Mixed Pac Is	Mixed Asian Pac Is	Afri can Amer	Amer Ind / Alsk	Cauc asian	Hisp anic	Mixed	No Resp
TOTAL	3,288	1,485	704	56	177	4	383	67	2	15	699	3	518	31	8	132	7	82	45	21	1,252	99	384	2
Men	1,319	555	278	26	53	3	160	29		7	238	2	158	16	6	53	3	39	26	9	535	42	152	
Women	1,969	930	426	30	124	1	223	38	2	8	461	1	360	15	2	79	4	43	19	12	717	57	232	2
Col of Ag, For & Nat Res Mgt	140	70	34	3	5		24	1		1	32		31			1		4	1		42	5	22	
Men	70	39	16	2	3		10	1			20		19			1		3	1		16	2	12	
Women	70	31	18	1	2		14			1	12		12					1			26	3	10	
College of Business & Econ 1/	349	192	91	10	21	2	43	14		1	87	2	45	5		35		14	3	4	101	9	40	
Men	172	90	47	5	4	1	24	12		1	37	1	19	2		15		6	2	2	57	4	17	
Women	177	102	44	5	17	1	19	2			50	1	26	3		20		8	1	2	44	5	23	
Business Administration	324	175	84	9	20	2	39	13		1	78	2	44	4		28		13	3	3	96	9	38	
Men	152	78	42	5	3	1	21	11		1	31	1	18	1		11		5	2	1	52	4	15	
Women	172	97	42	4	17	1	18	2			47	1	26	3		17		8	1	2	44	5	23	
Economics	25	17	7	1	1		4	1			9		1	1		7		1		1	5		2	
Men	20	12	5		1		3	1			6		1	1		4		1		1	5		2	
Women	5	5	2	1			1				3					3								
College of Arts & Sciences	2,501	1,045	520	37	139	2	276	51	2	13	466	1	332	26	7	94	6	59	37	17	1,031	78	291	2
Men	977	379	198	18	41	2	115	16		6	154	1	95	14	5	37	2	27	21	7	428	32	110	
Women	1,524	666	322	19	98		161	35	2	7	312		237	12	2	57	4	32	16	10	603	46	181	2
Humanities	419	158	79	6	21	1	35	14		2	70		56	1		12	1	9	9	1	183	9	58	1
Men	163	56	30	2	10	1	15	2			24		20			4		2	5	1	76	2	23	
Women	256	102	49	4	11		20	12		2	46		36	1		8	1	7	4		107	7	35	1
Art	74	28	14	2	4	1	5	1		1	14		14						1		35	1	9	
Men	25	17	8	2	2	1	3				9		9								6		2	
Women	49	11	6		2		2	1		1	5		5						1		29	1	7	
China - U.S. Relations 2/	9	5	3	2	1						1		1					1			4			
Men	6	2	1		1						1		1								4			
Women	3	3	2	2														1						
Communciation	152	66	28	1	10		13	4			33		24			8	1	5	3		62	4	16	1
Men	61	19	9		4		4	1			8		4			4		2	2		33	1	6	
Women	91	47	19	1	6		9	3			25		20			4	1	3	1		29	3	10	1
English	87	31	19	1	3		6	9			11		7	1		3		1	1		37	2	16	
Men	27	7	5		1		3	1			2		2						1		12	1	6	
Women	60	24	14	1	2		3	8			9		5	1		3		1			25	1	10	
Japanese Studies	25	11	7				6			1	3		3					1			9	1	4	
Men	10	4	3				3				1		1								5		1	
Women	15	7	4				3			1	2		2					1			4	1	3	

Table 7 (cont.)

	Grand Total	* * ASIAN AND PACIFIC ISLANDER * *																	** OTHER ETHNIC GROUPS**				
		Total Asian & Pacific	* * ASIAN * *								* * HAWAIIAN AND PACIFIC ISLANDER * *							Mixed Asian Pac Is	Afri can Amer	Amer Ind / Alsk	Cauc asian	Hisp anic	Mixed	No Resp
			Sub Total	Chi nese	Fili- pino	India Subc	Japa nese	Kor ean	Vietna mese	Other Asian	Sub Total	Guam Cham	Hawn Pt. Hw	Micro nesia	Sam oan	Other Pac Is	Mixed Pac Is							
Performing Arts 3/	38	10	6		2		4				4		4						2		19	1	6	
Men	13	5	3		2		1				2		2						1		4		3	
Women	25	5	3				3				2		2						1		15	1	3	
Philosophy	34	7	2		1		1				4		3			1		1	2	1	17		7	
Men	21	2	1				1				1		1						1	1	12		5	
Women	13	5	1		1						3		2			1		1	1		5		2	
Natural Sciences	726	230	129	12	31		69	9	2	6	90	1	62	7		17	3	11	13	7	375	29	72	
Men	334	107	59	7	12		33	3		4	41	1	29	3		6	2	7	7	4	172	12	32	
Women	392	123	70	5	19		36	6	2	2	49		33	4		11	1	4	6	3	203	17	40	
Astronomy	60	16	11	2			7	1		1	4		4					1	3	1	34	2	4	
Men	37	9	6	1			4			1	2		2					1	3	1	20	1	3	
Women	23	7	5	1			3	1			2		2								14	1	1	
Biology	184	60	30	1	7		17	3	1	1	25		18	2		4	1	5	4	2	88	9	21	
Men	62	19	11		3		7			1	6		6					2	1	2	32	4	4	
Women	122	41	19	1	4		10	3	1		19		12	2		4	1	3	3		56	5	17	
Chemistry	18	7	6		5		1				1		1								7	1	3	
Men	11	2	2		2																6	1	2	
Women	7	5	4		3		1				1		1								1		1	
Computer Science	91	45	21	3	5		11	2			23	1	11	3		6	2	1	1	1	36	1	7	
Men	81	38	15	3	3		7	2			22	1	11	2		6	2	1	1	1	33	1	7	
Women	10	7	6		2		4				1			1							3			
Geology	30	1	1							1										2	21	1	5	
Men	12																				8	1	3	
Women	18	1	1							1										2	13		2	
Marine Science	211	50	32	2	4		23	1	1	1	15		12	1		2		3	3	1	133	6	18	
Men	87	24	16	1	1		13			1	6		5	1				2	1		52	2	8	
Women	124	26	16	1	3		10	1	1		9		7			2		1	2	1	81	4	10	
Mathematics	32	17	10	2	5		2			1	6		5	1				1			11	1	3	
Men	15	8	5	2	2		1				2		2					1			6		1	
Women	17	9	5		3		1			1	4		3	1							5	1	2	
Natural Science	25	9	2		1		1				7		4			3					10	1	5	
Men	10	4	2		1		1				2		2								3		3	
Women	15	5									5		2			3					7	1	2	
Nursing	40	18	11	2	2		6	1			7		5			2					15	4	3	
Men	3	1									1		1								2			
Women	37	17	11	2	2		6	1			6		4			2					13	4	3	
Physics	19	4	3		1			1		1	1		1						2		11	1	1	
Men	12	2	2					1		1									1		9			
Women	7	2	1		1						1		1						1		2	1	1	

Table 7 (cont.)

	Grand Total	* * ASIAN AND PACIFIC ISLANDER * *																	** OTHER ETHNIC GROUPS**					
		Total Asian & Pacific	* * ASIAN * *								* * HAWAIIAN AND PACIFIC ISLANDER * *							Mixed Asian Pac Is	Afri can Amer	Amer Ind / Alsk	Cauc asian	Hisp anic	Mixed	No Resp
			Sub Total	Chi nese	Fili- pino	India Subc	Japa nese	Kor ean	Vietna mese	Other Asian	Sub Total	Guam Cham	Hawn Pt. Hw	Micro nesia	Sam oan	Other Pac Is	Mixed Pac Is							
Trop Cons Bio & Env Sci 4/ ..	16	3	2		1		1				1		1								9	2	2	
Men	4																				1	2	1	
Women	12	3	2		1		1				1		1								8		1	
Social Sciences	778	362	140	5	41	1	81	8		4	198		142	6	5	44	1	24	9	6	283	32	85	1
Men	269	115	49	3	8	1	33	2		2	54		29	5	4	16		12	4	2	106	14	28	
Women	509	247	91	2	33		48	6		2	144		113	1	1	28	1	12	5	4	177	18	57	1
Admin of Justice 5/	52	34	10		3		7				23		13	1	1	8		1	1		12	3	2	
Men	22	14	5		2		3				9		3	1	1	4					5	2	1	
Women	30	20	5		1		4				14		10			4		1	1		7	1	1	
Anthropology	58	18	5	1	2		2				12		9			3		1	1		31	2	6	
Men	18	3	2	1			1				1		1						1		12	1	1	
Women	40	15	3		2		1				11		8			3		1			19	1	5	
Education	18	10	4				4				6		6								8			
Men	2																				2			
Women	16	10	4				4				6		6								6			
Education Cert Elementary ...	32	16	9		3		5	1			7		6			1					13		3	
Men	7	3	2		2						1					1					3		1	
Women	25	13	7		1		5	1			6		6								10		2	
Education Cert Secondary.....	23	7	6		1		4	1			1					1					14		2	
Men	7	1	1					1													6			
Women	16	6	5		1		4				1					1					8		2	
Geography	47	18	9	1	1		7				7		5			2		2	1		22	2	4	
Men	28	8	4				4				3		1			2		1	1		14	2	3	
Women	19	10	5	1	1		3				4		4					1			8		1	
Health & Physical Ed 6/	59	25	10		3		6			1	11		8			3		4	1	1	22	5	5	
Men	37	16	7		2		4			1	6		5			1		3	1	1	11	3	5	
Women	22	9	3		1		2				5		3			2		1			11	2		
History	45	14	9	1	2	1	3	1		1	4		3	1				1	1		22	1	7	
Men	30	10	8	1	1	1	3	1		1	1			1				1	1		14		5	
Women	15	4	1		1						3		3								8	1	2	
Political Science	81	45	14		3		8	2		1	28		9	3	1	15		3	1	1	23	4	7	
Men	34	19	6				6				10		2	2	1	5		3		1	10	1	3	
Women	47	26	8		3		2	2		1	18		7	1		10			1		13	3	4	
Psychology	283	132	49	2	18		26	3			72		63	1	2	5	1	11	2	3	93	13	40	
Men	69	36	12	1	1		10				20		15	1	2	2		4			21	5	7	
Women	214	96	37	1	17		16	3			52		48			3	1	7	2	3	72	8	33	
Sociology	80	43	15		5		9			1	27		20		1	6		1	1	1	23	2	9	1
Men	15	5	2				2				3		2			1					8		2	
Women	65	38	13		5		7			1	24		18		1	5		1	1	1	15	2	7	1

Table 7 (cont.)

		* * ASIAN AND PACIFIC ISLANDER * *																	** OTHER ETHNIC GROUPS**				
			* * ASIAN * *								* * HAWAIIAN AND PACIFIC ISLANDER * *												
	Grand Total	Total Asian & Pacific	Sub Total	Chi nese	Fili- pino	India Subc	Japa nese	Kor ean	Vietna mese	Other Asian	Sub Total	Guam Cham	Hawn Pt. Hw	Micro nesia	Sam oan	Other Pac Is	Mixed Pac Is	Mixed Asian Pac Is	Afri can Amer	Amer Ind / Alsk	Cauc asian	Hisp anic	Mixed	No Resp
Interdisciplinary Majors	56	22	11		1		10				9		5	1	1	2		2	2		26		6	
Men	28	10	2				2				6		3	1	1	1		2	1		14		3	
Women	28	12	9		1		8				3		2			1			1		12		3	
Liberal Studies	31	12	2				2				8		5	1	1	1		2	2		14		3	
Men	20	9	1				1				6		3	1	1	1		2	1		8		2	
Women	11	3	1				1				2		2						1		6		1	
Linguistics	25	10	9		1		8				1					1					12		3	
Men	8	1	1				1														6		1	
Women	17	9	8		1		7				1					1					6		2	
General / Pre-Professional	522	273	161	14	45		81	20		1	99		67	11	1	19	1	13	4	3	164	8	70	
Men	183	91	58	6	11		32	9			29		14	5		10		4	4		60	4	24	
Women	339	182	103	8	34		49	11		1	70		53	6	1	9	1	9		3	104	4	46	
General	381	191	116	13	12		70	20		1	66		40	10	1	15		9	3	1	123	7	56	
Men	155	74	45	5	4		27	9			26		13	4		9		3	3		52	3	23	
Women	226	117	71	8	8		43	11		1	40		27	6	1	6		6		1	71	4	33	
Pre-Education	4	4	3		1		2				1		1											
Women	4	4	3		1		2				1		1											
Pre-Engineering	13	8	5		2		3				3			1		2					3		2	
Men	10	6	4		2		2				2			1		1					3		1	
Women	3	2	1				1				1					1							1	
Pre-Nursing	124	70	37	1	30		6				29		26			2	1	4	1	2	38	1	12	
Men	18	11	9	1	5		3				1		1					1	1		5	1		
Women	106	59	28		25		3				28		25			2	1	3		2	33		12	
Ke‘elikolani	91	80	7				6	1			71		70				1	2			7		4	
Men	12	10									9		8				1	1					2	
Women	79	70	7				6	1			62		62					1			7		2	
Hawaiian Lang & Lit	8	7	1					1			6		6										1	
Men	1																						1	
Women	7	7	1					1			6		6											
Hawaiian Studies	83	73	6				6				65		64				1	2			7		3	
Men	11	10									9		8				1	1					1	
Women	72	63	6				6				56		56					1			7		2	
Unclassified	137	60	36	4	9		23				22		20			2		2	3		53	5	16	
Men	62	24	11		4		7				11		11					2	1		27	3	7	
Women	75	36	25	4	5		16				11		9			2			2		26	2	9	
Regular Unclassified	137	60	36	4	9		23				22		20			2		2	3		53	5	16	
Men	62	24	11		4		7				11		11					2	1		27	3	7	
Women	75	36	25	4	5		16				11		9			2			2		26	2	9	

Table 7 (cont.)

		* * ASIAN AND PACIFIC ISLANDER * *																	** OTHER ETHNIC GROUPS**					
			* * ASIAN * *									* * HAWAIIAN AND PACIFIC ISLANDER * *												
	Grand Total	Total Asian & Pacific	Sub Total	Chi nese	Fili- pino	India Subc	Japa nese	Kor ean	Vietna mese	Other Asian	Sub Total	Guam Cham	Hawn Pt. Hw	Micro nesia	Sam oan	Other Pac Is	Mixed Pac Is	Mixed Asian Pac Is	Afri can Amer	Amer Ind / Alsk	Cauc asian	Hisp anic	Mixed	No Resp
No Data	70	38	16	2	3		11				21		20		1			1	1		18	2	11	
Men	26	13	6	1	1		4				7		6		1				1		7	1	4	
Women	44	25	10	1	2		7				14		14					1			11	1	7	

1/ College of Business and Economics established by the UH Board of Regents in October 2003, effective January 2004.
2/ MA program in China - U.S. Relations approved by the UH Board of Regents in January 2002, effective Fall 2002.
3/ BA in Performing Arts approved by the UH Board of Regents in November 2002, effective Spring 2003; replaces BA in Music and Drama concentration in Liberal Studies.
4/ MS program in Tropical Conservation Biology & Environmental Science approved by the UH Board of Regents in October 2003, effective Fall 2004.
5/ BA program in Administration of Justice approved by the UH Board of Regents in January 2002, effective Fall 2002.
6/ BA program in Health and Physical Education approved by the UH Board of Regents in June 2002, effective Fall 2002.