SUMMER ENROLLMENT REPORT

UNIVERSITY OF HAWAIʻI, HILO

SUMMER 1999

Institutional Research Office

University of Hawaiʻi

September 1999

File Reference: Management and Planning Support Folder, Enrollment

Reports available online at: http://www.hawaii.edu/iro/maps.htm

Figure 1
Headcount and FTE Enrollment with Ratio

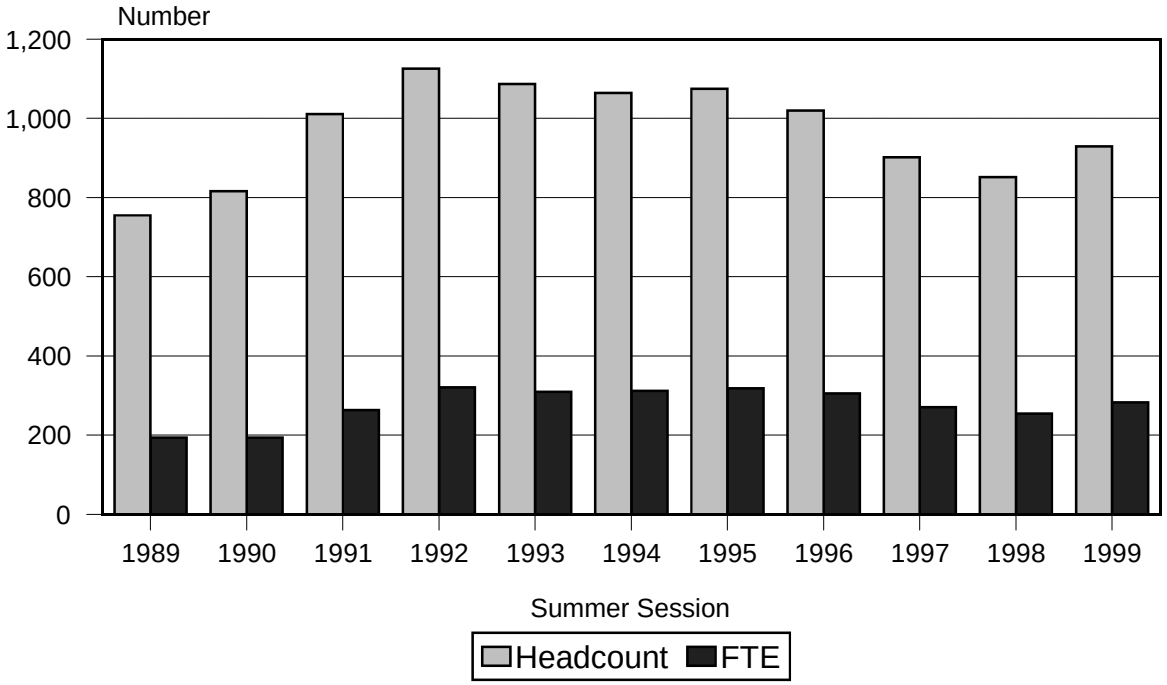

Figure 2
FTE / Headcount Ratio

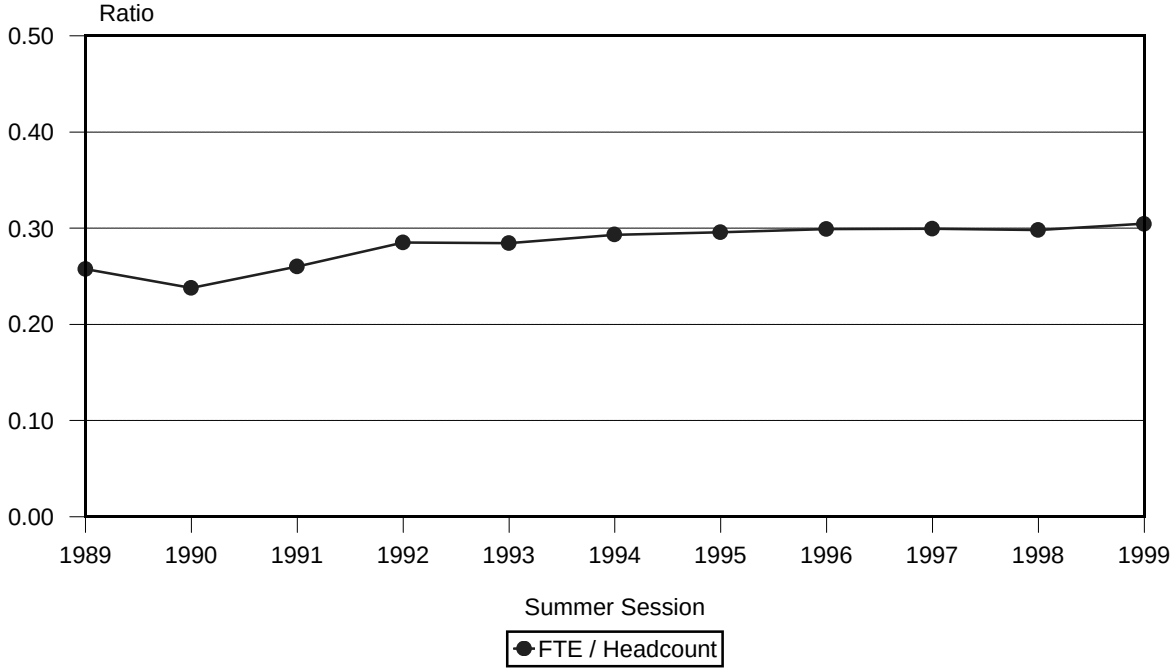

Figure 3
Percentage Change in Headcount and FTE

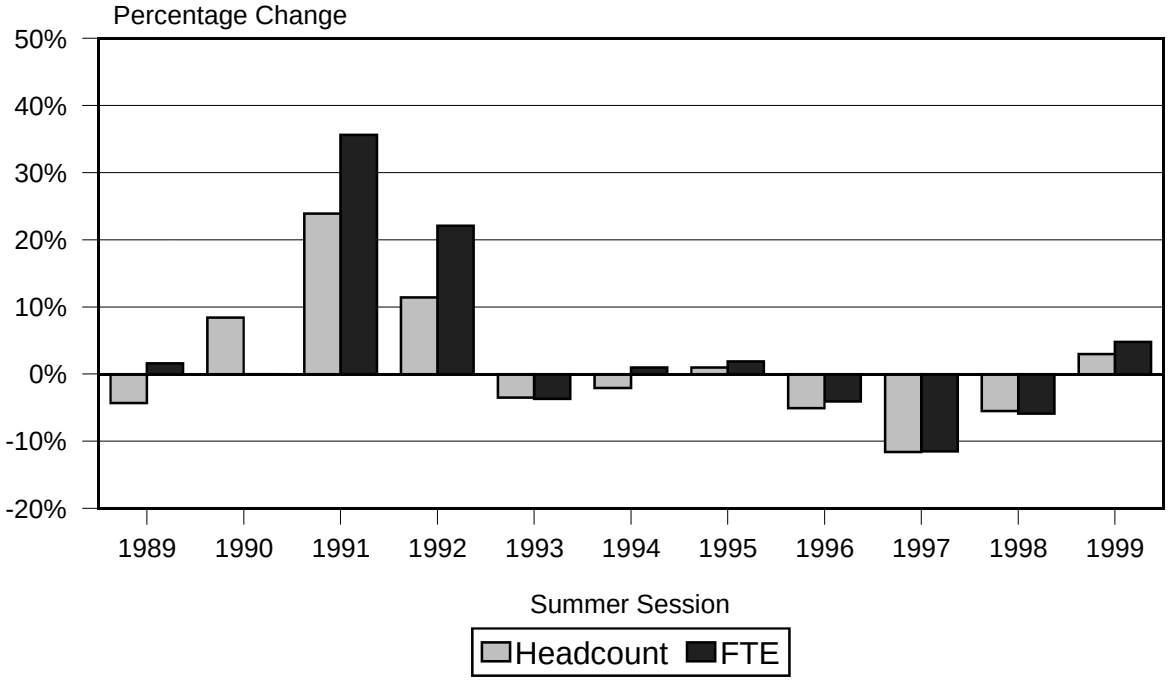

Figure 4
Enrollment by Gender

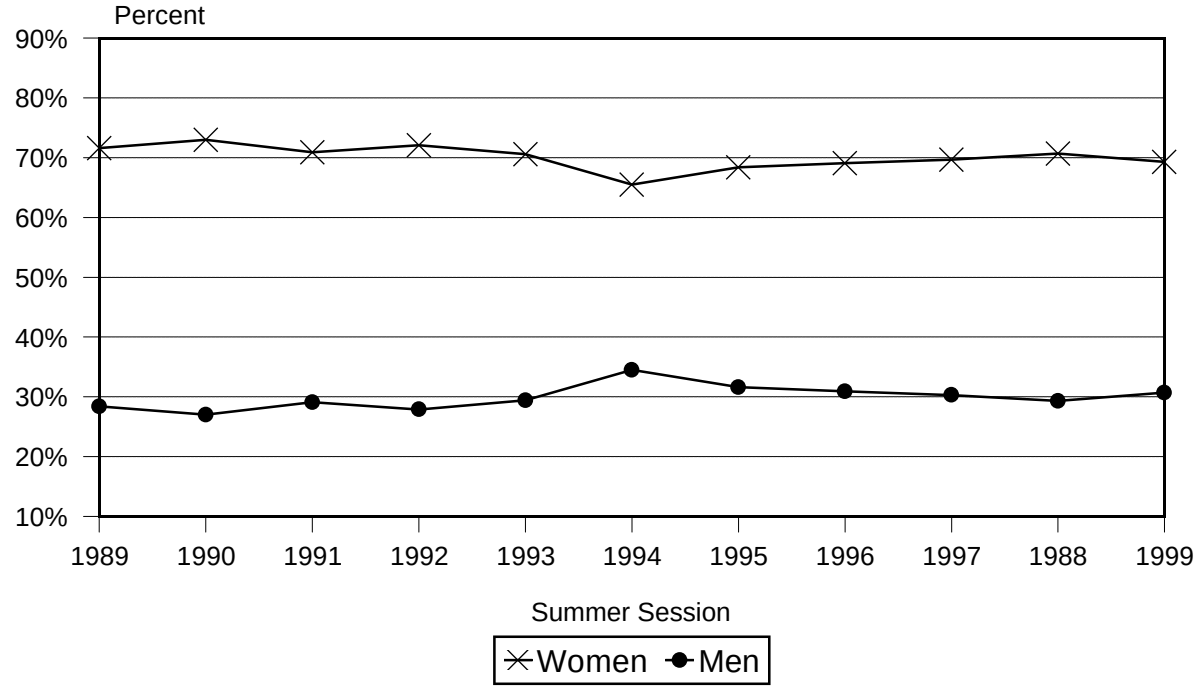

Figure 5
Mean Age

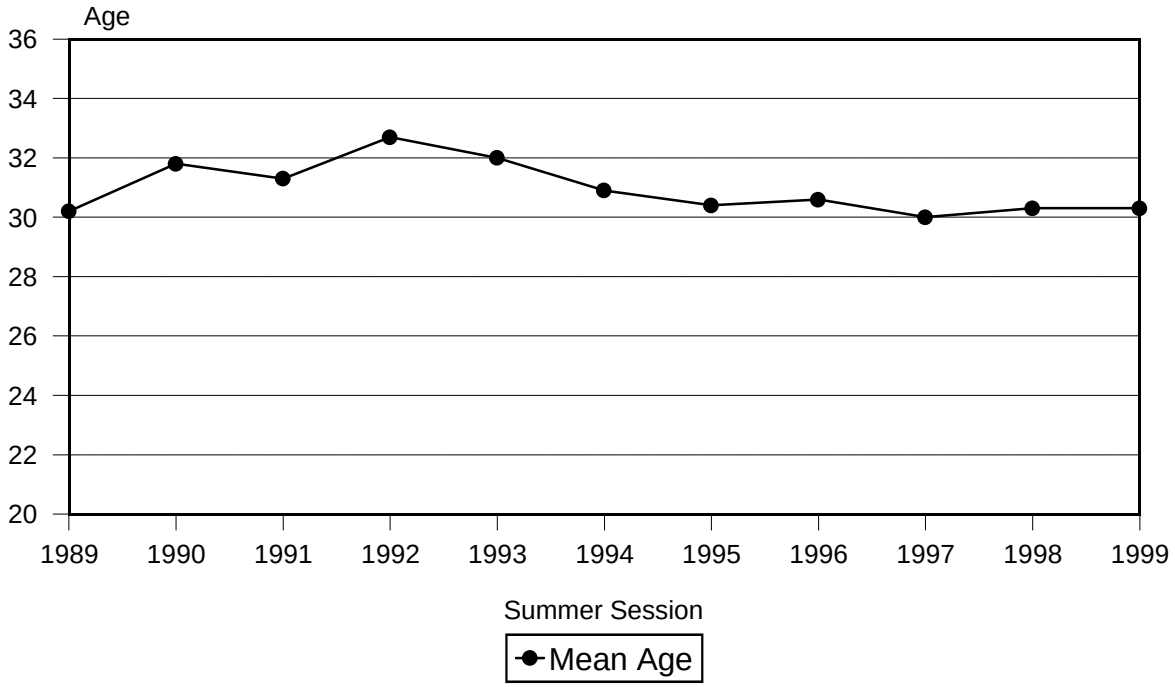

Figure 6
Enrollment by Ethnicity

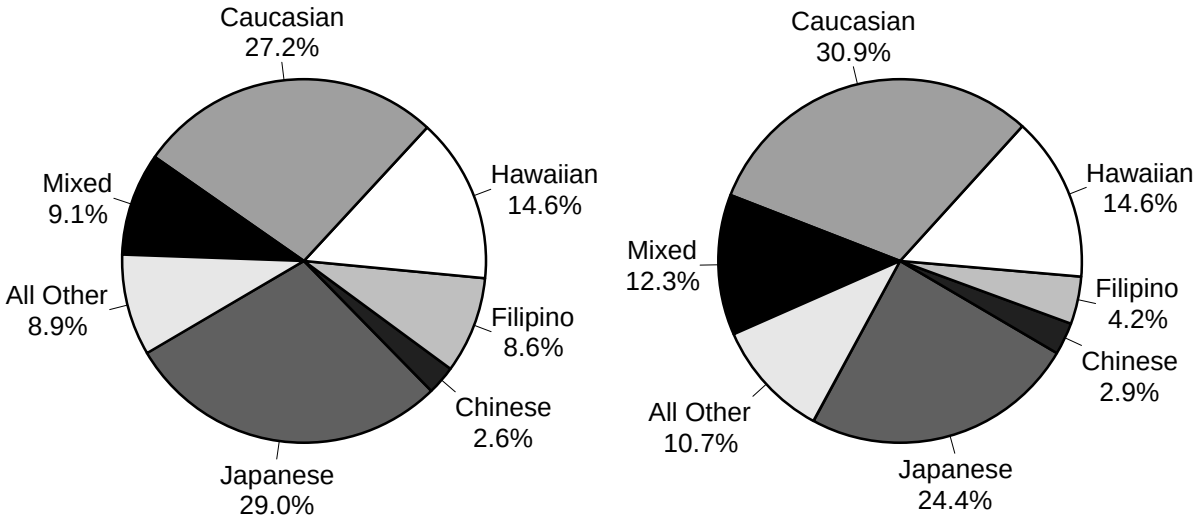

Summer 1989 Summer 1999

TABLE 1
ENROLLMENT OF REGULAR CREDIT STUDENTS
UNIVERSITY OF HAWAI‘I AT HILO
SUMMER 1999

	TOTAL	Undergraduates	Graduates
TOTAL	929	646	283
Classified Students	351	346	5
Agriculture	10	10	0
Arts and Sciences	327	327	0
Business	46	46	0
Humanities	30	30	0
Natural Science	107	107	0
Social Science	96	96	0
Interdisciplinary	26	26	0
General and Pre-Prof	22	22	0
Ke‘elikolani	14	9	5
Unclassified Students	578	300	278
Summer Session Only	554	289	265
Other Unclassified	24	11	13

Note: Count includes students at the University of Hawai‘i Center, West Hawai‘i.

TABLE 2
HEADCOUNT AND FTE ENROLLMENT OF REGULAR CREDIT STUDENTS
UNIVERSITY OF HAWAI‘I AT HILO
SUMMER 1989 TO SUMMER 1999

SUMMER SESSION	ENROLLMENT			
	Headcount	% Change	FTE 1/	% Change
1989	755	-4.2	194	1.6
1990	816	8.1	194	0.0
1991	1,011	23.9	263	35.6
1992	1,126	11.4	321	22.1
1993	1,087	-3.5	309	-3.7
1994	1,064	-2.1	312	1.0
1995	1,075	1.0	318	1.9
1996	1,020	-5.1	305	-4.1
1997	902	-11.6	270	-11.5
1998	852	-5.5	254	-5.9
1999	929	9.0	283	11.4

1/ Beginning in 1992, FTE has been calculated with graduate SSH divided by 12.
Data for prior years have not been adjusted.

TABLE 3
SELECTED CHARACTERISTICS OF REGULAR CREDIT STUDENTS
UNIVERSITY OF HAWAIʻI AT HILO
SUMMER 1999

CHARACTERISTIC	TOTAL		CLASSIFIED						UNCLASSIFIED			
			Agriculture		Arts & Sci		Keʻelikolani 1/		Unclassified		Summer Only 2/	
	No.	V%	No.	V%	No.	V%	No.	V%	No.	V%	No.	V%
TOTAL	929	100.0	10	100.0	327	100.0	14	100.0	24	100.0	554	100.0
Horizontal %		100.0		1.1		35.2		1.5		2.6		59.6
EDUCATIONAL LEVEL:												
Classified	351	37.8	10	100.0	327	100.0	14	100.0				
Undergraduate	346	37.2	10	100.0	327	100.0	9	64.3				
Freshmen	11	1.2	1	10.0	10	3.1						
Sophomores	41	4.4			41	12.5						
Juniors	92	9.9	2	20.0	87	26.6	3	21.4				
Seniors	202	21.7	7	70.0	189	57.8	6	42.9				
Graduate (PD)	5	0.5					5	35.7				
Unclassified	578	62.2							24	100.0	554	100.0
Undergraduate	300	32.3							11	45.8	289	52.2
Graduate	278	29.9							13	54.2	265	47.8
GENDER:												
Men	285	30.7	8	80.0	117	35.8	7	50.0	11	45.8	142	25.6
Women	644	69.3	2	20.0	210	64.2	7	50.0	13	54.2	412	74.4
PERMANENT HOME ADDRESS:												
Hawaiʻi	755	81.3	9	90.0	265	81.0	14	100.0	24	100.0	443	80.0
Oʻahu	44	4.7			14	4.3	2	14.3	1	4.2	27	4.9
Honolulu	18	1.9			4	1.2					14	2.5
Leeward	16	1.7			6	1.8	2	14.3			8	1.4
Windward	10	1.1			4	1.2			1	4.2	5	0.9
Hawaiʻi	670	72.1	7	70.0	229	70.0	11	78.6	19	79.2	404	72.9
Kauaʻi	7	0.8			5	1.5					2	0.4
Maui County	32	3.4	2	20.0	17	5.2	1	7.1	4	16.7	8	1.4
Molokai	2	0.2									2	0.4
Other than Hawaiʻi	174	18.7	1	10.0	62	19.0					111	20.0
U.S. Mainland	121	13.0			29	8.9					92	16.6
U.S. Possessions	9	1.0			9	2.8						
Foreign	44	4.7	1	10.0	24	7.3					19	3.4
TUITION STATUS:												
Residents	721	77.6	8	80.0	246	75.2	13	92.9	22	91.7	432	78.0
Resident	712	76.6	8	80.0	237	72.5	13	92.9	22	91.7	432	78.0
Resident Converted	9	1.0			9	2.8						

Table 3 (cont.)

CHARACTERISTIC	TOTAL		CLASSIFIED						UNCLASSIFIED			
			Agriculture		Arts & Sci		Ke‘elikolani 1/		Unclassified		Summer Only 2/	
	No.	V%	No.	V%	No.	V%	No.	V%	No.	V%	No.	V%
Non-Residents	208	22.4	2	20.0	81	24.8	1	7.1	2	8.3	122	22.0
Not Exempted	168	18.1	1	10.0	50	15.3			1	4.2	116	20.9
Western Undergraduate Exchange 3/	9	1.0			8	2.4					1	0.2
Exempted	31	3.3	1	10.0	23	7.0	1	7.1	1	4.2	5	0.9
Military	2	0.2			1	0.3					1	0.2
Institutional	24	2.6	1	10.0	19	5.8			1	4.2	3	0.5
Student Exchange	1	0.1			1	0.3						
Ethnic Hawaiian	4	0.4			2	0.6	1	7.1			1	0.2
AGE:												
Mean Age (in years)	30.3		25.8		27.2		30.8		31.0		32.1	
Under 18	20	2.2									20	3.6
18-19	117	12.6	1	10.0	19	5.8					97	17.5
20-21	147	15.8	2	20.0	70	21.4	3	21.4	2	8.3	70	12.6
22-24	143	15.4	3	30.0	90	27.5	3	21.4	7	29.2	40	7.2
25-29	139	15.0	2	20.0	65	19.9	2	14.3	5	20.8	65	11.7
30-34	70	7.5			24	7.3	1	7.1	2	8.3	43	7.8
35-59	286	30.8	2	20.0	58	17.7	5	35.7	8	33.3	213	38.4
60 and over	7	0.8			1	0.3					6	1.1
ATTENDANCE STATUS:												
Full-Time	22	2.4			6	1.8			2	8.3	14	2.5
Part-Time	907	97.6	10	100.0	321	98.2	14	100.0	22	91.7	540	97.5
TOTAL STUDENT SEMESTER HRS TAKEN	3,998		55		1576		58		113		2196	
Full-Time	237				79				20		138	
Part-Time	3,761		55		1497		58		93		2058	
AVERAGE SEMESTER HOURS TAKEN		4.3		5.5		4.8		4.1		4.7		4.0
Full-Time Students		10.8				13.2				10.0		9.9
Part-Time Students		4.1		5.5		4.7		4.1		4.2		3.8
FTE STUDENT ENROLLMENT	283		4		105		4		9		161	
LOCAL ADDRESS:												
South Hilo	498	53.6	7	70.0	253	77.4	11	78.6	16	66.7	211	38.1
North Hilo	6	0.6			2	0.6					4	0.7
Hamakua	8	0.9	1	10.0	2	0.6			1	4.2	4	0.7
North Kohala	9	1.0									9	1.6
South Kohala	57	6.1			5	1.5					52	9.4
North Kona	43	4.6			4	1.2			1	4.2	38	6.9
South Kona	12	1.3									12	2.2
Ka‘u	11	1.2			5	1.5					6	1.1

Table 3 (cont.)

CHARACTERISTIC	TOTAL		CLASSIFIED						UNCLASSIFIED			
			Agriculture		Arts & Sci		Ke‘elikolani 1/		Unclassified		Summer Only 2/	
	No.	V%	No.	V%	No.	V%	No.	V%	No.	V%	No.	V%
Puna	102	11.0	2	20.0	43	13.1	3	21.4	1	4.2	53	9.6
Neighbor Islands	65	7.0			11	3.4			5	20.8	49	8.8
No Data	118	12.7			2	0.6					116	20.9
U.S. CITIZENSHIP	839	90.3	9	90.0	267	81.7	14	100.0	23	95.8	526	94.9
REGISTRATION STATUS:												
Continuing	431	46.4	10	100.0	327	100.0	14	100.0	24	100.0	56	10.1
Returning	159	17.1									159	28.7
First-Time	32	3.4									32	5.8
Transfer	307	33.0									307	55.4
ETHNICITY:												
Asian / Pacific Islander	501	53.9	6	60.0	178	54.4	12	85.7	16	66.7	289	52.2
Japanese	227	24.4	4	40.0	68	20.8			6	25.0	149	26.9
Chinese	27	2.9			9	2.8			1	4.2	17	3.1
Korean	17	1.8			5	1.5					12	2.2
Filipino	39	4.2			20	6.1			1	4.2	18	3.2
Hawaiian / Part-Hawaiian	136	14.6	1	10.0	48	14.7	12	85.7	5	20.8	70	12.6
Pacific Islander	24	2.6	1	10.0	18	5.5			1	4.2	4	0.7
Other Asian	5	0.5			2	0.6					3	0.5
Mixed Asian / Pacific Islander	26	2.8			8	2.4			2	8.3	16	2.9
Hispanic	15	1.6			6	1.8					9	1.6
Puerto Rican	3	0.3			1	0.3					2	0.4
Other Hispanic	5	0.5			2	0.6					3	0.5
Mixed Hispanic	7	0.8			3	0.9					4	0.7
Caucasian	287	30.9	1	10.0	92	28.1	1	7.1	3	12.5	190	34.3
Portuguese	14	1.5			5	1.5					9	1.6
Other Caucasian	273	29.4	1	10.0	87	26.6	1	7.1	3	12.5	181	32.7
African American	4	0.4			2	0.6					2	0.4
American Indian / Alaska Native	8	0.9			4	1.2					4	0.7
Mixed Ethnic Background	114	12.3	3	30.0	45	13.8	1	7.1	5	20.8	60	10.8

1/ Hawaiian Studies moved from the College of Arts & Sciences to the College of Hawaiian Language in Fall 1998.
In February 1999, the College of Hawaiian Language was renamed "Ka Haka ‘Ula O Ke‘elikolani".
2/ Includes Adult Special.
3/ WUE students pay 1.5 times the resident tuition.

Note: For Summer 1999, there is no Appendix A because the computer report for West Hawai‘i was cancelled.

TABLE 4
SELECTED CHARACTERISTICS OF REGULAR CREDIT STUDENTS
UNIVERSITY OF HAWAIʻI AT HILO
SUMMER 1995 TO SUMMER 1999

CHARACTERISTIC	SUMMER SESSION									
	1995		1996		1997		1998		1999	
	No.	V%	No.	V%	No.	V%	No.	V%	No.	V%
TOTAL	1,075	100.0	1,020	100.0	902	100.0	852	100.0	929	100.0
EDUCATIONAL LEVEL:										
Classified	422	39.3	362	35.5	401	44.5	331	38.8	351	37.8
Undergraduate	394	36.7	346	33.9	389	43.1	330	38.7	346	37.2
Freshmen	20	1.9	18	1.8	13	1.4	15	1.8	11	1.2
Sophomores	60	5.6	50	4.9	61	6.8	56	6.6	41	4.4
Juniors	111	10.3	100	9.8	118	13.1	87	10.2	92	9.9
Seniors	203	18.9	178	17.5	197	21.8	172	20.2	202	21.7
Graduate (PD)	28	2.6	16	1.6	12	1.3	1	0.1	5	0.5
Unclassified	653	60.7	658	64.5	501	55.5	504	59.2	578	62.2
Undergraduate	380	35.3	334	32.7	269	29.8	266	31.2	300	32.3
Graduate	273	25.4	324	31.8	232	25.7	238	27.9	278	29.9
No Data							17	2.0		
COLLEGE / ORG STRUCTURE:										
College of Agriculture	13	1.2	11	1.1	15	1.7	11	1.3	10	1.1
College of Arts & Sciences 1/	398	37.0	337	33.0	370	41.0	320	37.6	327	35.2
Keʻelikolani 2/	11	1.0	14	1.4	16	1.8			14	1.5
Unclassified	21	2.0	18	1.8	22	2.4	16	1.9	24	2.6
Summer Only (Unclassified) 3/	632	58.8	640	62.7	479	53.1	488	57.3	554	59.6
No Data							17	2.0		
GENDER:										
Men	340	31.6	315	30.9	273	30.3	250	29.3	285	30.7
Women	735	68.4	705	69.1	629	69.7	602	70.7	644	69.3
PERMANENT HOME ADDRESS:										
Hawaiʻi	885	82.3	854	83.7	715	79.3	710	83.3	755	81.3
Other than Hawaiʻi	188	17.5	166	16.3	186	20.6	132	15.5	174	18.7
No Data	2	0.2			1	0.1	10	1.2		
TUITION STATUS:										
Residents	872	81.1	839	82.3	700	77.6	679	79.7	721	77.6
Resident	845	78.6	817	80.1	679	75.3	668	78.4	712	76.6
Resident Converted	27	2.5	22	2.2	21	2.3	11	1.3	9	1.0
Non-Residents	203	18.9	181	17.7	202	22.4	173	20.3	208	22.4
Not Exempted	156	14.5	127	12.5	147	16.3	119	14.0	168	18.1
Western Undergrad Exchange 4/					3	0.3	8	0.9	9	1.0
Exempted	47	4.4	54	5.3	52	5.8	46	5.4	31	3.3
Military					2	0.2	2	0.2	2	0.2
Institutional	43	4.0	39	3.8	36	4.0	30	3.5	24	2.6
Student Exchange	3	0.3	3	0.3	3	0.3	1	0.1	1	0.1
East-West Center 5/					2	0.2	8	0.9		
Pacific-Asian			10	1.0	6	0.7				
Ethnic Hawaiian	1	0.1	2	0.2	3	0.3	5	0.6	4	0.4
MEAN AGE (in years)	30.4		30.6		30.0		30.3		30.3	
ATTENDANCE STATUS:										
Full-Time	16	1.5	28	2.7	21	2.3	16	1.9	22	2.4
Part-Time	1,059	98.5	992	97.3	881	97.7	819	96.1	907	97.6
No Data							17	2.0		
TOTAL STUDENT SEM HOURS TAKEN	4,501		4,254		3,832		3,600		3,998	
Full-Time	165		275		205		181		237	
Part-Time	4,336		3,979		3,627		3,334		3,761	
No Data							85			

Table 4 (cont.)

CHARACTERISTIC	SUMMER SESSION									
	1995		1996		1997		1998		1999	
	No.	V%	No.	V%	No.	V%	No.	V%	No.	V%
AVERAGE SEMESTER HOURS TAKEN		4.2		4.2		4.2		4.2		4.3
Full-Time Students		10.3		9.8		9.8		11.3		10.8
Part-Time Students		4.1		4.0		4.1		4.1		4.1
No Data								5.0		
FTE STUDENT ENROLLMENT	318		305		270		254		283	
LOCAL ADDRESS:										
Hilo	680	63.2	577	56.6	514	57.0	472	55.4	504	54.2
Hamakua	18	1.7	18	1.8	13	1.4	12	1.4	8	0.9
Kohala	30	2.8	54	5.3	49	5.4	52	6.1	66	7.1
Kona	31	2.9	60	5.9	38	4.2	45	5.3	55	5.9
Ka‘u	15	1.4	12	1.2	13	1.4	11	1.3	11	1.2
Puna	148	13.8	160	15.7	147	16.3	130	15.3	102	11.0
Neighbor Islands	7	0.7	40	3.9	32	3.5	34	4.0	65	7.0
No Data	146	13.6	99	9.7	96	10.6	96	11.3	118	12.7
U.S. CITIZENSHIP	979	91.1	943	92.5	798	88.5	778	91.3	839	90.3
REGISTRATION STATUS:										
Continuing	526	48.9	431	42.3	456	50.6	397	46.6	431	46.4
Returning	170	15.8	223	21.9	158	17.5	183	21.5	159	17.1
First-Time	66	6.1	59	5.8	49	5.4	37	4.3	32	3.4
Transfer	313	29.1	307	30.1	239	26.5	235	27.6	307	33.0
ETHNICITY:										
Asian / Pacific Islander	588	54.7	544	53.3	494	54.8	463	54.3	501	53.9
Japanese	284	26.4	274	26.9	212	23.5	208	24.4	227	24.4
Chinese	26	2.4	26	2.5	30	3.3	20	2.3	27	2.9
Korean	8	0.7	13	1.3	9	1.0	8	0.9	17	1.8
Filipino	89	8.3	52	5.1	68	7.5	59	6.9	39	4.2
Hawaiian / Part-Hawaiian	121	11.3	116	11.4	119	13.2	115	13.5	136	14.6
Pacific Islander	41	3.8	42	4.1	38	4.2	27	3.2	24	2.6
Other Asian	1	0.1	3	0.3	2	0.2	3	0.4	5	0.5
Mixed Asian / Pacific Islander	18	1.7	18	1.8	16	1.8	23	2.7	26	2.8
Hispanic	20	1.9	15	1.5	7	0.8	11	1.3	15	1.6
Puerto Rican	6	0.6	5	0.5			3	0.4	3	0.3
Other Hispanic	9	0.8	7	0.7	5	0.6	1	0.1	5	0.5
Mixed Hispanic	5	0.5	3	0.3	2	0.2	7	0.8	7	0.8
Caucasian	345	32.1	330	32.4	281	31.2	267	31.3	287	30.9
Portuguese	18	1.7	18	1.8	12	1.3	12	1.4	14	1.5
Other Caucasian	327	30.4	312	30.6	269	29.8	255	29.9	273	29.4
African American	4	0.4	4	0.4	9	1.0	8	0.9	4	0.4
American Indian / Alaska Native	3	0.3	2	0.2	6	0.7	5	0.6	8	0.9
Mixed Ethnic Background	115	10.7	125	12.3	105	11.6	98	11.5	114	12.3

1/ Hawaiian Studies moved from the College of Arts & Sciences to the College of Hawaiian Language in Fall 1998. The figures have been adjusted to reflect this change and may differ from those reported previously.
2/ The College of Hawaiian Language was renamed Ka Haka ‘Ula O Ke‘elikolani in February 1999.
3/ Includes Adult Special.
4/ WUE students pay 1.5 times the resident tuition. Category added Summer 1997.
5/ Category added in Summer 1997.