FALL ENROLLMENT REPORT

UNIVERSITY OF HAWAIʻI AT MĀNOA

FALL 1997

Institutional Research Office

University of Hawaiʻi

October 1997

File Reference: Management and Planning Support Folder, Enrollment

Reports now available online at: www2.hawaii.edu/iro/

Figure 1
Headcount and FTE Enrollment

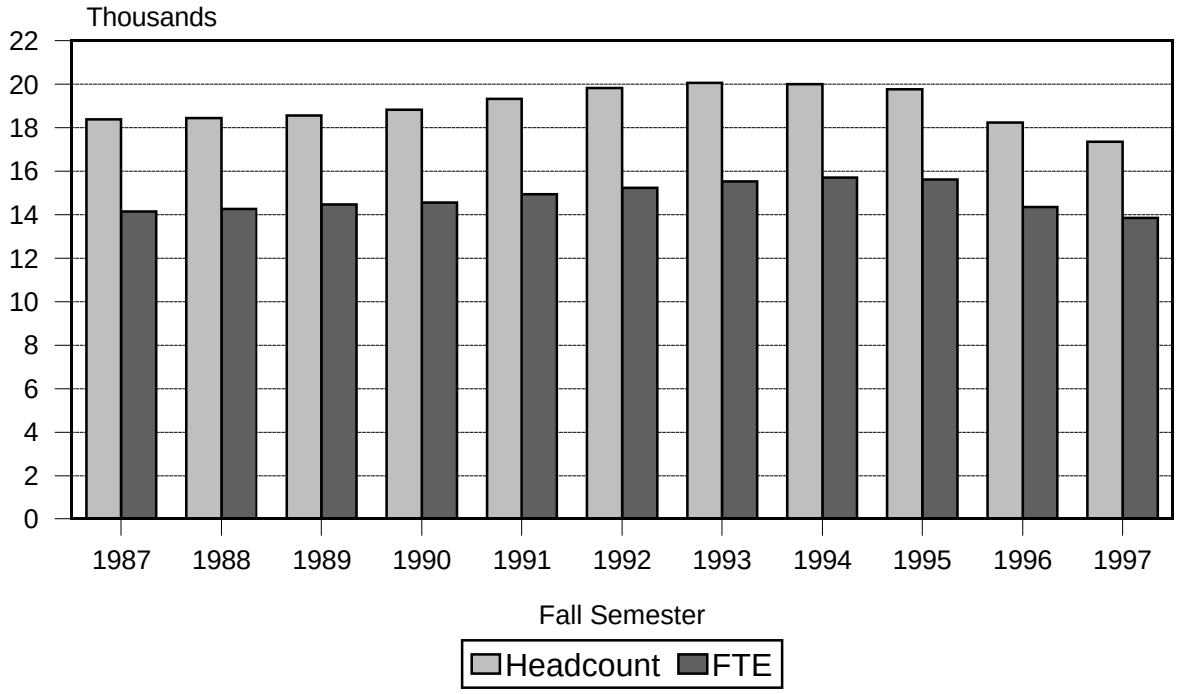

Figure 2
Percentage Change in Headcount and FTE

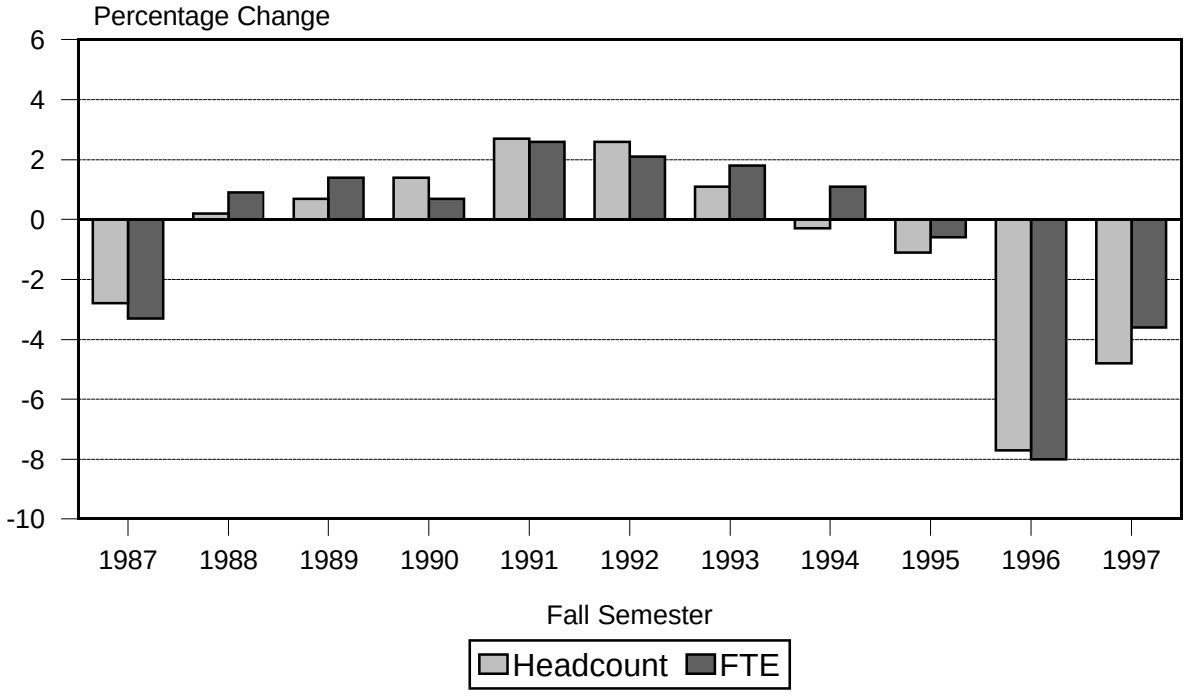

Figure 3
Enrollment of Classified and Unclassified

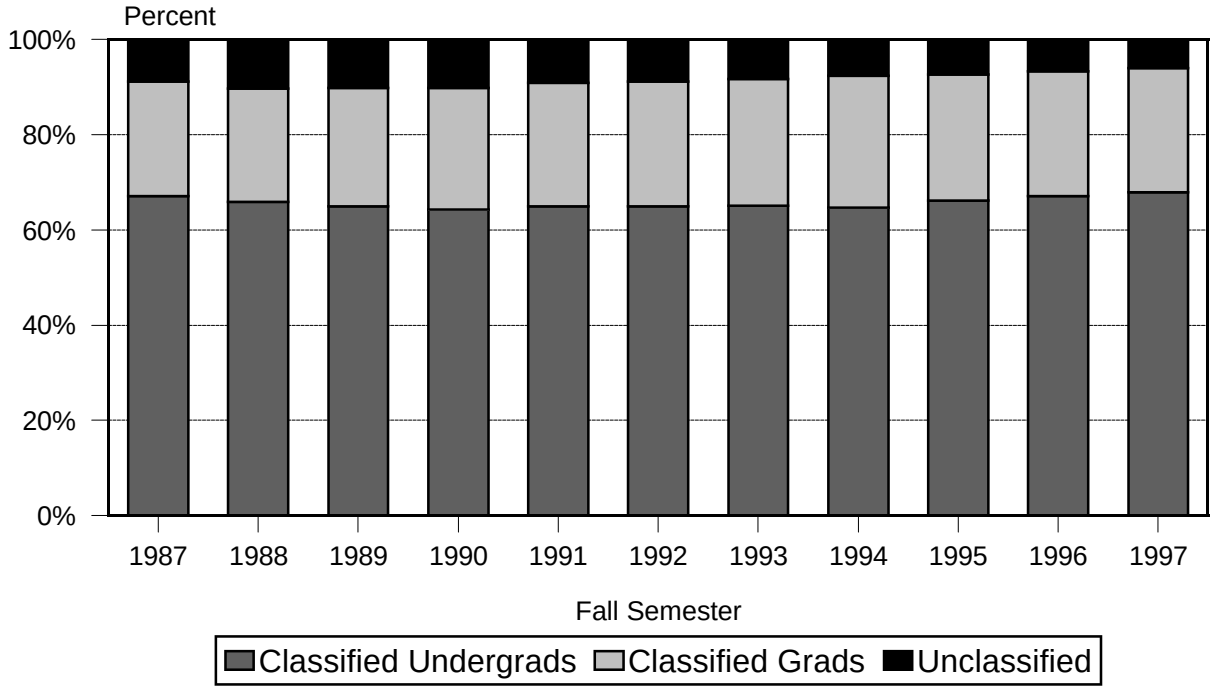

Figure 4
Enrollment of Entering Students

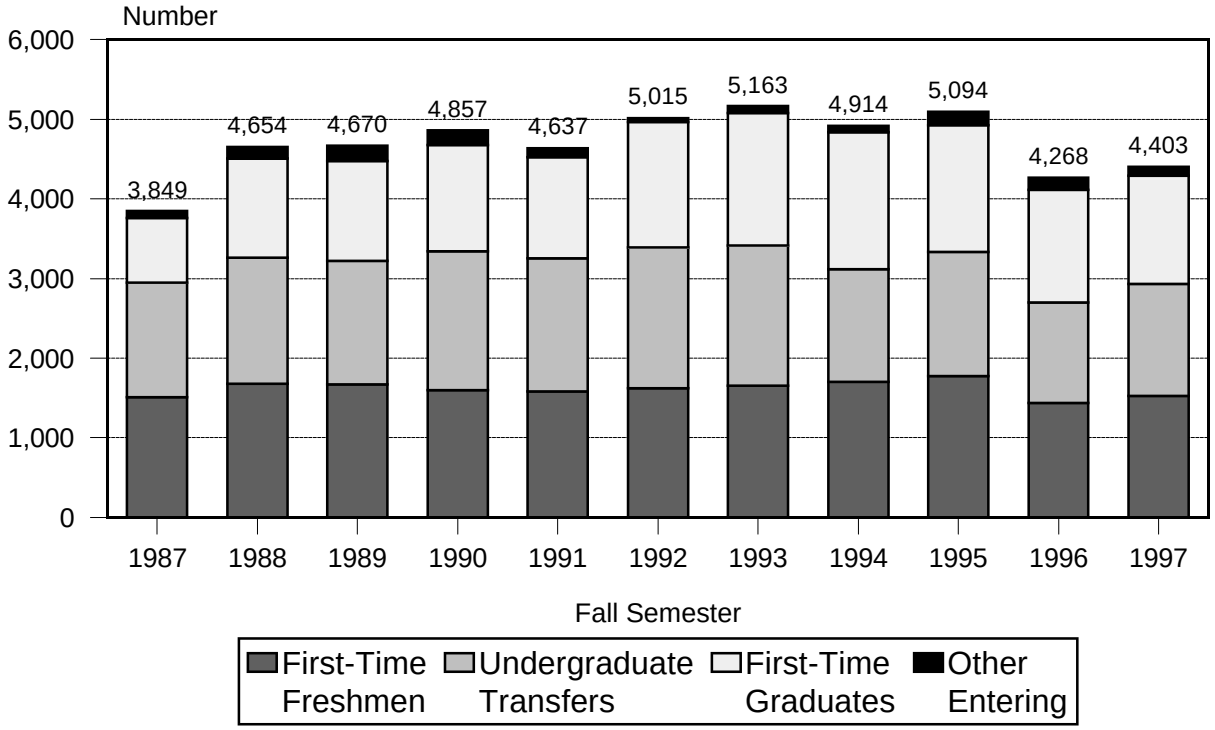

Figure 5
Enrollment by Gender

Figure 6
Enrollment of Full-Time Students

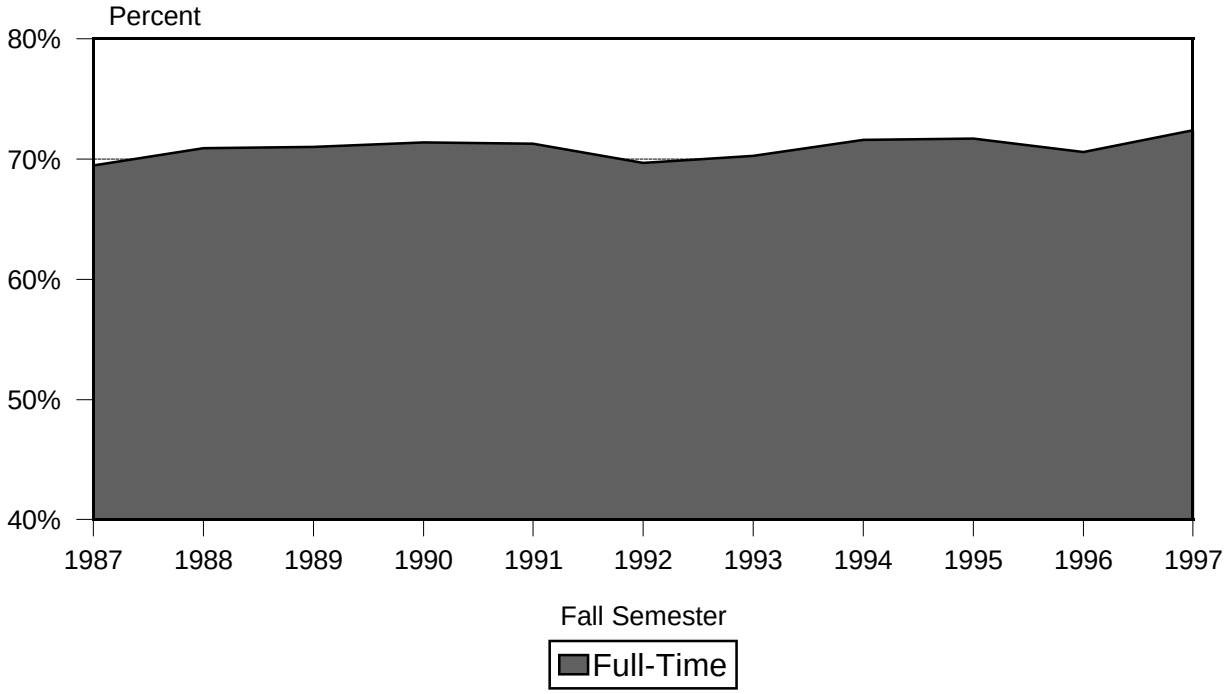

Figure 7
Mean Age

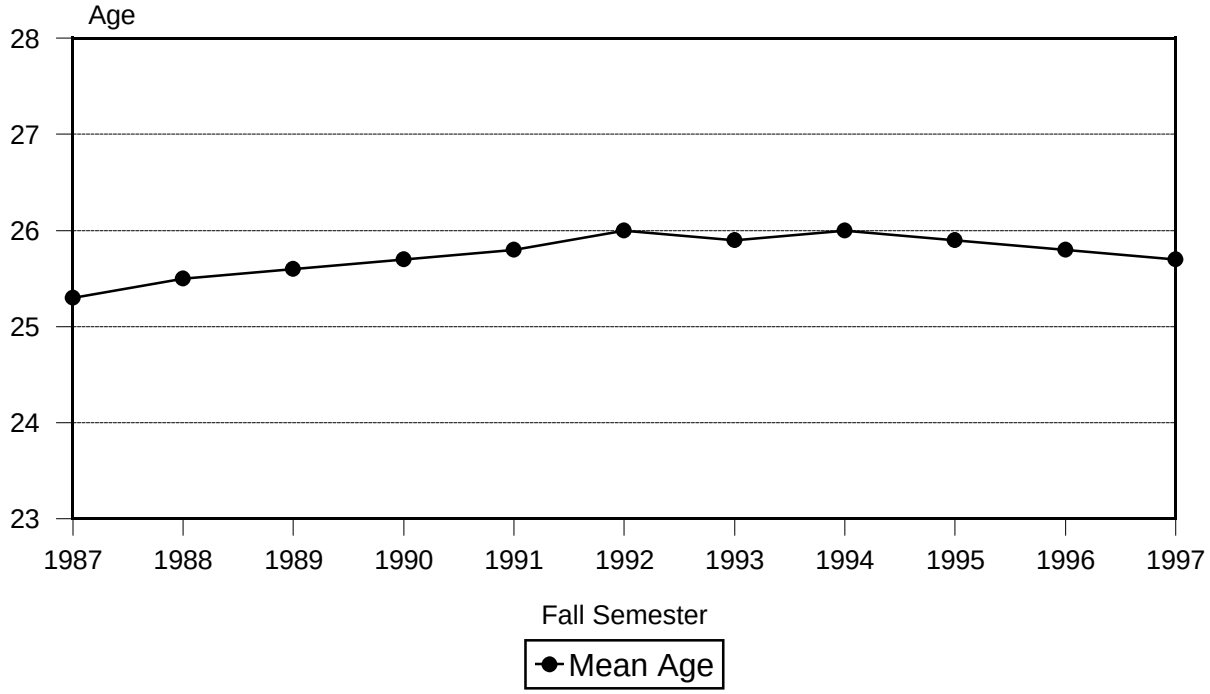

Figure 8
Enrollment by Ethnicity

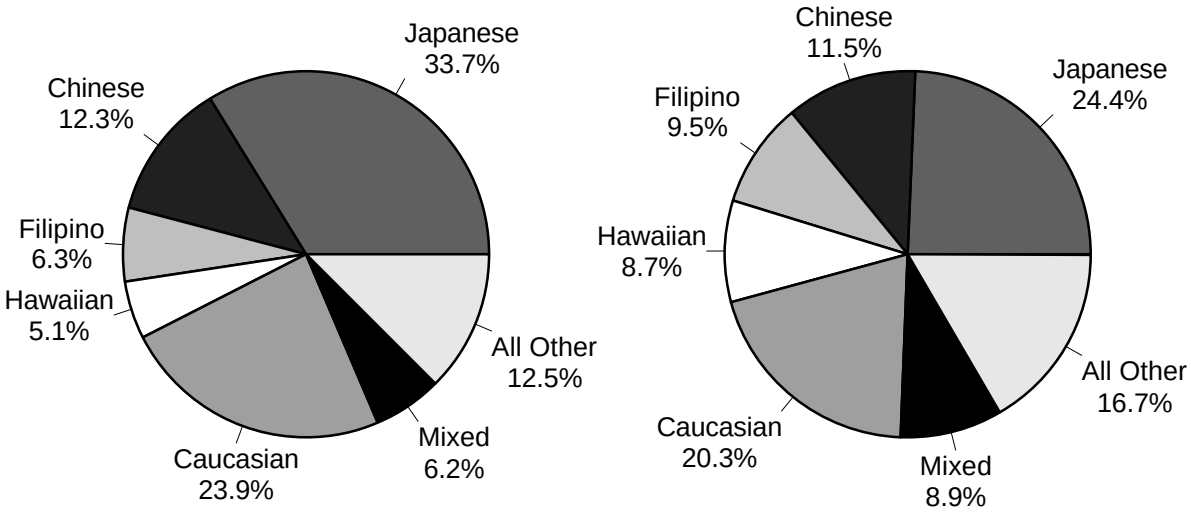

Fall 1987 Fall 1997

TABLE 1
HEADCOUNT AND FTE ENROLLMENT OF REGULAR AND SPECIAL STUDENTS
UNIVERSITY OF HAWAI‘I AT MANOA
FALL 1997

	TOTAL		UNDERGRADUATES		GRADUATES		NO DATA	
	Headcount	FTE	Headcount	FTE	Headcount	FTE	Headcount	FTE
TOTAL	17,365	13,839	12,029	10,367	5,327	3,461	9	11
Regular Student Enrollment ...	17,353	13,831	12,017	10,359	5,327	3,461	9	11
Classified Students	16,296	13,245	11,782	10,172	4,514	3,073		
Unclassified Students	1,048	575	235	187	813	388		
No Data	9	11					9	11
Special Student Enrollment	12	8	12	8				
Auditors	9	7	9	7				
Early Admits	3	1	3	1				

TABLE 2
HEADCOUNT ENROLLMENT, REGULAR AND SPECIAL STUDENTS
BY COLLEGE, EDUCATIONAL LEVEL AND GENDER
UNIVERSITY OF HAWAI'I AT MANOA
FALL 1997

	TOTAL				CLASSIFIED UNDERGRADUATES					CLASSIFIED GRADUATES				UNCLASSIFIED		
COLLEGE AND GENDER	Total	Ungd	Grad	ND	Subt	Fresh	Soph	Junior	Senior	Subt	Mast	Doct	Other 1/	Subt	Ungd	Grad
TOTAL	17,365	12,029	5,327	9	11,782	1,920	2,074	2,996	4,792	4,514	2,704	1,271	539	1,060	247	813
Men	7,911	5,562	2,345	4	5,458	865	976	1,352	2,265	2,013	1,080	668	265	436	104	332
Women	9,454	6,467	2,982	5	6,324	1,055	1,098	1,644	2,527	2,501	1,624	603	274	624	143	481
REGULAR STUDENTS	17,353	12,017	5,327	9	11,782	1,920	2,074	2,996	4,792	4,514	2,704	1,271	539	1,048	235	813
Men	7,905	5,556	2,345	4	5,458	865	976	1,352	2,265	2,013	1,080	668	265	430	98	332
Women	9,448	6,461	2,982	5	6,324	1,055	1,098	1,644	2,527	2,501	1,624	603	274	618	137	481
SPECIAL STUDENTS	12	12												12	12	
Men	6	6												6	6	
Women	6	6												6	6	
REGULAR STUDENTS:																
Arts & Sciences	10,030	8,183	1,847		8,183	1,693	1,806	2,169	2,515	1,847	995	838	14			
Men	4,709	3,823	886		3,823	712	802	1,012	1,297	886	419	462	5			
Women	5,321	4,360	961		4,360	981	1,004	1,157	1,218	961	576	376	9			
Arts / Humanities	1,265	850	415		850	65	105	215	465	415	238	166	11			
Men	616	437	179		437	35	50	106	246	179	93	83	3			
Women	649	413	236		413	30	55	109	219	236	145	83	8			
Lang, Ling & Lit	848	419	429		419	1	32	134	252	429	286	143				
Men	325	172	153		172		15	46	111	153	93	60				
Women	523	247	276		247	1	17	88	141	276	193	83				
Natural Sciences	1,603	1,286	317		1,286	163	209	337	577	317	142	175				
Men	905	708	197		708	91	118	186	313	197	76	121				
Women	698	578	120		578	72	91	151	264	120	66	54				
Social Sciences	2,143	1,489	654		1,489	8	102	434	945	654	329	322	3			
Men	1,090	751	339		751	2	51	200	498	339	157	180	2			
Women	1,053	738	315		738	6	51	234	447	315	172	142	1			
Other Arts & Sciences	153	121	32		121			8	113	32		32				
Men	66	48	18		48			3	45	18		18				
Women	87	73	14		73			5	68	14		14				

Table 2 (cont.)

COLLEGE AND GENDER	TOTAL				CLASSIFIED UNDERGRADUATES					CLASSIFIED GRADUATES				UNCLASSIFIED		
	Total	Ungd	Grad	ND	Subt	Fresh	Soph	Junior	Senior	Subt	Mast	Doct	Other 1/	Subt	Ungd	Grad
Gen Arts & Sciences	4,018	4,018			4,018	1,456	1,358	1,041	163							
Men	1,707	1,707			1,707	584	568	471	84							
Women	2,311	2,311			2,311	872	790	570	79							
Hawn / Asian / Pac Studies	272	193	79		193	5	21	52	115	79	78		1			
Men	133	96	37		96	2	11	26	57	37	37					
Women	139	97	42		97	3	10	26	58	42	41		1			
Ocean / Earth Sciences	215	42	173		42	3	2	9	28	173	64	98	11			
Men	147	26	121		26	2	2	3	19	121	43	71	7			
Women	68	16	52		16	1		6	9	52	21	27	4			
Architecture	257	233	24		233	24	33	47	129	24	24					
Men	167	155	12		155	15	19	35	86	12	12					
Women	90	78	12		78	9	14	12	43	12	12					
Business Administration	1,063	826	237		826		2	236	588	237	236		1			
Men	499	371	128		371		1	94	276	128	128					
Women	564	455	109		455		1	142	312	109	108		1			
Travel Industry Mgt	304	286	18		286	22	27	87	150	18	18					
Men	107	100	7		100	9	10	24	57	7	7					
Women	197	186	11		186	13	17	63	93	11	11					
Education	1,213	517	696		517	3	1	70	443	696	530	114	52			
Men	371	173	198		173			18	155	198	152	24	22			
Women	842	344	498		344	3	1	52	288	498	378	90	30			
Engineering	832	673	159		673	137	128	129	279	159	122	35	2			
Men	673	547	126		547	113	114	104	216	126	98	27	1			
Women	159	126	33		126	24	14	25	63	33	24	8	1			
Trop Ag / Human Resources	616	481	135		481	33	48	123	277	135	73	62				
Men	196	114	82		114	12	16	29	57	82	45	37				
Women	420	367	53		367	21	32	94	220	53	28	25				
Medicine	409	51	358		51			11	40	358	65	69	224			
Men	167	8	159		8			2	6	159	11	29	119			
Women	242	43	199		43			9	34	199	54	40	105			
Nursing	312	238	74		238		5	44	189	74	67		7			
Men	45	36	9		36			2	34	9	9					
Women	267	202	65		202		5	42	155	65	58		7			

Table 2 (cont.)

COLLEGE AND GENDER	TOTAL				CLASSIFIED UNDERGRADUATES					CLASSIFIED GRADUATES				UNCLASSIFIED		
	Total	Ungd	Grad	ND	Subt	Fresh	Soph	Junior	Senior	Subt	Mast	Doct	Other 1/	Subt	Ungd	Grad
Public Health	203		203							203	165	38				
Men	77		77							77	64	13				
Women	126		126							126	101	25				
Social Work	266	59	207		59		1	19	39	207	190	17				
Men	52	9	43		9		1	3	5	43	38	5				
Women	214	50	164		50			16	34	164	152	12				
Law	236		236							224			224	12		12
Men	113		113							111			111	2		2
Women	123		123							113			113	10		10
Library & Info Studies	80		80							80	77		3			
Men	17		17							17	17					
Women	63		63							63	60		3			
Unclassified	1,036	235	801											1,036	235	801
Men	428	98	330											428	98	330
Women	608	137	471											608	137	471
No Data	9			9												
Men	4			4												
Women	5			5												
SPECIAL STUDENTS:																
Auditor	9	9												9	9	
Men	3	3												3	3	
Women	6	6												6	6	
Early Admit	3	3												3	3	
Men	3	3												3	3	

1/ Includes students pursuing a professional diploma in the College of Education, medical students, law students and certain other students.

TABLE 3
HEADCOUNT ENROLLMENT OF REGULAR STUDENTS BY EDUCATIONAL LEVEL
UNIVERSITY OF HAWAI'I AT MANOA
FALL 1987 TO FALL 1997

EDUCATIONAL LEVEL	FALL SEMESTER										
	1987	1988	1989	1990	1991	1992	1993	1994	1995	1996	1997
TOTAL	18,382	18,424	18,546	18,810	19,316	19,810	20,037	19,983	19,757	18,232	17,353
Annual % Change	-2.8	0.2	0.7	1.4	2.7	2.6	1.1	-0.3	-1.1	-7.7	-4.8
CLASSIFIED	16,654	16,503	16,622	16,882	17,535	18,045	18,334	18,421	18,270	17,005	16,296
Undergraduate	12,254	12,121	12,021	12,073	12,530	12,838	12,991	12,903	13,050	12,216	11,782
Freshmen	2,304	2,266	2,175	2,086	2,091	2,150	2,156	2,217	2,295	1,913	1,920
Sophomores	2,406	2,488	2,622	2,572	2,587	2,551	2,615	2,360	2,376	2,227	2,074
Juniors	3,061	3,033	2,935	3,198	3,408	3,380	3,279	3,252	3,227	3,116	2,996
Seniors	4,483	4,334	4,289	4,217	4,444	4,757	4,941	5,074	5,152	4,960	4,792
Graduate	4,400	4,382	4,601	4,809	5,005	5,207	5,343	5,518	5,220	4,789	4,514
Masters	2,427	2,472	2,568	2,706	2,865	2,930	2,975	3,115	3,054	2,934	2,704
Doctoral	1,053	1,071	1,121	1,227	1,288	1,326	1,404	1,425	1,372	1,275	1,271
Other 1/	920	839	912	876	852	951	964	978	794	580	539
UNCLASSIFIED 2/	1,613	1,880	1,869	1,905	1,738	1,733	1,645	1,524	1,457	1,209	1,048
Undergraduate	557	719	745	702	444	408	366	322	309	279	235
Graduate	1,056	1,161	1,124	1,203	1,294	1,325	1,279	1,202	1,148	930	813
NO DATA	115	41	55	23	43	32	58	38	30	18	9

1/ Includes special graduates, professional diploma candidates in the College of Education, MD students in the School of Medicine, and students in the School of Law.
2/ Includes students enrolled in the Pre-Admission to Law Program in the School of Law.

TABLE 4
FTE STUDENT ENROLLMENT OF REGULAR STUDENTS BY EDUCATIONAL LEVEL
UNIVERSITY OF HAWAI'I AT MANOA
FALL 1987 TO FALL 1997

EDUCATIONAL LEVEL	FALL SEMESTER										
	1987	1988	1989	1990	1991	1992	1993	1994	1995	1996	1997
TOTAL	14,122	14,250	14,444	14,541	14,918	15,225	15,506	15,683	15,596	14,349	13,831
% Change	-3.3	0.9	1.4	0.7	2.6	2.1	1.8	1.1	-0.6	-8.0	-3.6
CLASSIFIED	13,161	13,174	13,332	13,459	13,994	14,320	14,595	14,827	14,774	13,654	13,245
Undergraduate	10,048	10,107	10,079	10,103	10,564	10,751	10,968	11,037	11,169	10,442	10,172
Freshmen	1,950	1,982	1,906	1,810	1,825	1,884	1,894	1,946	2,023	1,710	1,720
Sophomores	2,030	2,127	2,258	2,225	2,262	2,202	2,289	2,090	2,101	2,001	1,865
Juniors	2,522	2,548	2,483	2,712	2,870	2,833	2,766	2,827	2,778	2,675	2,596
Seniors	3,546	3,450	3,432	3,356	3,607	3,832	4,019	4,174	4,267	4,056	3,991
Graduate	3,113	3,067	3,253	3,356	3,430	3,569	3,627	3,790	3,605	3,212	3,073
Masters	1,485	1,514	1,607	1,648	1,750	1,793	1,823	1,964	1,984	1,789	1,686
Doctoral	460	468	517	582	606	597	620	636	588	522	521
Other 1/	1,168	1,085	1,129	1,126	1,074	1,179	1,184	1,190	1,033	901	866
UNCLASSIFIED 2/	881	1,044	1,072	1,065	902	882	866	824	798	682	575
Undergraduate	394	520	545	503	290	265	259	234	234	210	187
Graduate	487	524	527	562	612	617	607	590	564	472	388
NO DATA	80	32	40	17	22	23	45	32	24	13	11

1/ Includes special graduates, professional diploma candidates in the College of Education, MD students in the School of Medicine, and students in the School of Law.
2/ Includes students enrolled in the Pre-Admission to Law Program in the School of Law.

TABLE 5
SELECTED CHARACTERISTICS OF REGULAR STUDENTS
UNIVERSITY OF HAWAI'I AT MANOA
FALL 1993 TO FALL 1997

CHARACTERISTIC	FALL SEMESTER				
	1993	1994	1995	1996	1997
TOTAL	20,037	19,983	19,757	18,232	17,353
COLLEGE (% Distribution):					
Arts & Sciences	53.3	53.7	55.8	56.7	57.8
Arts & Humanities	6.6	6.7	6.8	7.2	7.3
Lang, Ling & Lit	4.2	4.3	4.1	4.6	4.9
Natural Sciences	6.5	6.6	7.3	8.0	9.2
Social Sciences	12.4	12.0	11.8	12.4	12.3
Other Arts & Sciences	0.9	0.9	1.0	1.0	0.9
General Arts & Sciences	22.7	23.3	24.7	23.4	23.2
Hawn, Asian & Pacific Studies	1.3	1.3	1.4	1.4	1.6
Ocean & Earth Science & Tech	1.3	1.3	1.3	1.3	1.2
Architecture	1.0	1.1	1.2	1.5	1.5
Business Administration	7.4	6.9	6.3	6.0	6.1
Travel Industry Management	1.8	1.9	1.8	1.6	1.8
Education	8.3	8.6	8.0	7.7	7.0
Engineering	5.4	5.4	4.8	4.9	4.8
Tropical Agriculture & Human Resources	2.9	3.1	3.0	3.3	3.5
Medicine	2.1	2.1	2.0	2.3	2.4
Nursing	2.0	2.0	1.9	1.8	1.8
Public Health	1.5	1.7	1.7	1.4	1.2
Social Work	1.2	1.4	1.6	1.6	1.5
Law	1.2	1.2	1.2	1.3	1.4
Library Studies	0.7	0.6	0.6	0.5	0.5
Unclassified Students	8.1	7.6	7.3	6.6	6.0
No Data	0.3	0.2	0.2	0.1	0.1
EDUCATIONAL LEVEL (% Distr):					
Undergraduate	66.7	66.2	67.6	68.5	69.3
Classified	64.8	64.6	66.1	67.0	67.9
Freshmen	10.8	11.1	11.6	10.5	11.1
Sophomores	13.1	11.8	12.0	12.2	12.0
Juniors	16.4	16.3	16.3	17.1	17.3
Seniors	24.7	25.4	26.1	27.2	27.6
Unclassified	1.8	1.6	1.6	1.5	1.4
Graduate	33.0	33.6	32.2	31.4	30.7
Classified	26.7	27.6	26.4	26.3	26.0
Master's	14.8	15.6	15.5	16.1	15.6
Doctoral	7.0	7.1	6.9	7.0	7.3
Other 1/	4.8	4.9	4.0	3.2	3.1
Unclassified	6.4	6.0	5.8	5.1	4.7
No Data	0.3	0.2	0.2	0.1	0.1
GENDER (% Distribution):					
Men	45.8	45.4	45.4	45.7	45.6
Women	54.1	54.6	54.6	54.3	54.4
No Data	0.1	<0.1	<0.1	<0.1	

Table 5 (cont.)

CHARACTERISTIC	FALL SEMESTER 1993	1994	1995	1996	1997
PERMANENT HOME ADDRESS (% Distr):					
Hawai‘i	84.0	84.5	84.9	85.2	84.9
Other than Hawai‘i	15.4	15.3	14.8	14.3	14.4
No Data	0.6	0.2	0.3	0.5	0.6
LOCAL ADDRESS (% Distribution):					
Honolulu	56.6	56.6	55.1	54.4	53.5
Leeward	22.4	22.4	23.0	23.3	23.2
Windward	11.1	11.0	11.2	11.0	10.6
Neighbor islands 1/	7.1	7.2	6.9	6.9	7.3
No Data	2.7	2.8	3.8	4.3	5.3
TUITION STATUS (% Distribution):					
Resident	79.4	79.8	80.5	81.2	80.1
Resident	74.9	75.2	75.6	76.3	76.2
Resident Converted	4.5	4.6	4.9	4.9	3.9
Non-Resident	20.6	20.2	19.5	18.8	19.9
Not Exempted	9.6	9.2	7.1	7.4	8.7
Western Undergraduate Exchange 2/					0.2
Exempted	11.0	11.0	12.4	11.5	11.0
Military	2.3	2.1	2.1	1.9	1.9
Faculty / Staff	0.5	0.5	3.0	3.1	2.5
Institutional	1.6	1.7	1.9	1.5	1.6
Student Exchange	0.7	0.7	0.7	0.8	0.8
Pacific-Asian	4.6	4.6	3.3	2.9	3.0
East-West Center	1.2	1.2	1.1	1.0	0.8
Ethnic Hawaiian 3/	0.1	0.2	0.3	0.3	0.4
MEAN AGE OF STUDENTS (in years)	25.9	26.0	25.9	25.8	25.7
U.S. CITIZENSHIP	86.4	86.4	86.8	87.4	87.2
ATTENDANCE STATUS (% Distr):					
Full-time	70.3	71.6	71.7	70.6	72.4
Undergraduate	54.8	55.2	56.2	56.4	57.9
Graduate	15.5	16.3	15.5	14.2	14.6
Part-time	29.5	28.3	28.2	29.3	27.5
Undergraduate	11.9	10.9	11.4	12.1	11.4
Graduate	17.6	17.3	16.7	17.2	16.1
No Data	0.3	0.2	0.2	0.1	0.1
TOTAL STUDENT SEM HRS TAKEN	219,853	222,082	221,374	204,101	197,075
Classified Undergraduates	164,499	165,545	167,489	156,577	152,573
Classified Graduates	43,510	45,468	43,252	38,528	36,869
Unclassified & No Data	11,844	11,069	10,633	8,996	7,633

Table 5 (cont.)

CHARACTERISTIC	FALL SEMESTER 1993	1994	1995	1996	1997
AVERAGE SEMESTER HOURS TAKEN	11.0	11.1	11.2	11.2	11.4
Full-time Students	13.5	13.6	13.7	13.8	13.8
Undergraduate	13.8	13.9	14.0	14.0	14.1
Graduate	12.3	12.3	12.5	12.8	12.7
Part-time Students	5.0	4.9	5.0	4.9	4.9
Undergraduate	7.1	7.0	7.0	6.9	6.9
Graduate	3.6	3.6	3.6	3.6	3.4
No Data	11.6	12.5	12.0	10.7	18.9
REGISTRATION STATUS (% Distr):					
Continuing	70.1	71.5	71.0	73.3	71.7
Returning	4.1	3.9	3.3	3.3	2.9
First-Time	17.0	17.5	17.8	16.4	17.3
Transfer	8.8	7.1	7.9	7.0	8.1
ETHNICITY (% Distribution):					
Asian / Pacific Islander	64.6	65.1	65.7	66.1	66.3
Japanese	25.8	25.2	24.9	24.6	24.4
Chinese	12.3	12.2	12.1	11.6	11.5
Korean	3.4	3.5	3.6	3.9	4.0
Filipino	9.2	9.4	9.6	9.8	9.5
Hawaiian / Part-Hawaiian	7.0	7.6	7.9	8.4	8.7
Pacific Islander	1.2	1.2	1.4	1.5	1.7
Other Asian	2.6	2.5	2.5	2.3	2.4
Mixed Asian / Pacific Islander	3.2	3.3	3.7	3.9	4.2
Hispanic	1.0	1.0	1.1	1.2	1.2
Puerto Rican	0.2	0.2	0.3	0.2	0.3
Other Hispanic	0.4	0.5	0.4	0.5	0.5
Mixed Hispanic	0.4	0.4	0.5	0.4	0.5
Caucasian	22.5	21.7	21.4	20.8	20.3
Portuguese	0.7	0.7	0.7	0.6	0.6
Other Caucasian	21.8	21.0	20.8	20.2	19.7
African American	0.8	0.8	0.7	0.7	0.9
American Indian / Alaska Native	0.3	0.3	0.3	0.3	0.2
Mixed Ethnic Background	7.4	7.6	7.8	8.3	8.9
No Response	3.5	3.6	2.9	2.6	2.1

1/ Includes special graduates, professional diploma candidates in the College of Education, MD students in the School of Medicine and students in the School of Law.
2/ New category, added Fall 1997.
3/ Category added Fall 1993.

TABLE 6
SELECTED CHARACTERISTICS OF REGULAR STUDENTS
UNIVERSITY OF HAWAI'I AT MANOA
FALL 1997

CHARACTERISTICS	TOTAL		UNDERGRADUATES						GRADUATES						NO DATA	
			Subtotal		Classified		Unclass		Subtotal		Classified		Unclass			
	No.	V%	No.	V%	No.	V%	No.	V%	No.	V%	No.	V%	No.	V%	No.	V%
TOTAL	17,353	100.0	12,017	100.0	11,782	100.0	235	100.0	5,327	100.0	4,514	100.0	813	100.0	9	100.0
COLLEGE:																
Arts & Sciences	10,030	57.8	8,183	68.1	8,183	69.5			1,847	34.7	1,847	40.9				
Arts & Humanities	1,265	7.3	850	7.1	850	7.2			415	7.8	415	9.2				
Lang, Ling & Lit	848	4.9	419	3.5	419	3.6			429	8.1	429	9.5				
Natural Sciences	1,603	9.2	1,286	10.7	1,286	10.9			317	6.0	317	7.0				
Social Sciences	2,143	12.3	1,489	12.4	1,489	12.6			654	12.3	654	14.5				
Other Arts & Sciences	153	0.9	121	1.0	121	1.0			32	0.6	32	0.7				
General Arts & Sciences	4,018	23.2	4,018	33.4	4,018	34.1										
Hawaiian, Asian & Pac Studies	272	1.6	193	1.6	193	1.6			79	1.5	79	1.8				
Ocean & Earth Sci & Tech	215	1.2	42	0.3	42	0.4			173	3.2	173	3.8				
Architecture	257	1.5	233	1.9	233	2.0			24	0.5	24	0.5				
Business Admin	1,063	6.1	826	6.9	826	7.0			237	4.4	237	5.3				
Travel Industry Mgt	304	1.8	286	2.4	286	2.4			18	0.3	18	0.4				
Education	1,213	7.0	517	4.3	517	4.4			696	13.1	696	15.4				
Engineering	832	4.8	673	5.6	673	5.7			159	3.0	159	3.5				
Tropical Ag & Human Res	616	3.5	481	4.0	481	4.1			135	2.5	135	3.0				
Medicine	409	2.4	51	0.4	51	0.4			358	6.7	358	7.9				
Nursing	312	1.8	238	2.0	238	2.0			74	1.4	74	1.6				
Public Health	203	1.2							203	3.8	203	4.5				
Social Work	266	1.5	59	0.5	59	0.5			207	3.9	207	4.6				
Law	236	1.4							236	4.4	224	5.0	12	1.5		
Library & Info Studies	80	0.5							80	1.5	80	1.8				
Unclassified Students	1,036	6.0	235	2.0			235	100.0	801	15.0			801	98.5		
No Data	9	0.1													9	100.0
GENDER:																
Men	7,905	45.6	5,556	46.2	5,458	46.3	98	41.7	2,345	44.0	2,013	44.6	332	40.8	4	44.4
Women	9,448	54.4	6,461	53.8	6,324	53.7	137	58.3	2,982	56.0	2,501	55.4	481	59.2	5	55.6
PERMANENT HOME ADDRESS:																
Hawai'i	14,738	84.9	10,866	90.4	10,783	91.5	83	35.3	3,864	72.5	3,108	68.9	756	93.0	8	88.9
O'ahu	13,014	75.0	9,446	78.6	9,371	79.5	75	31.9	3,562	66.9	2,843	63.0	719	88.4	6	66.7
Honolulu	7,118	41.0	4,868	40.5	4,823	40.9	45	19.1	2,247	42.2	1,786	39.6	461	56.7	3	33.3
Leeward	4,064	23.4	3,287	27.4	3,271	27.8	16	6.8	774	14.5	614	13.6	160	19.7	3	33.3
Windward	1,832	10.6	1,291	10.7	1,277	10.8	14	6.0	541	10.2	443	9.8	98	12.1		
Hawai'i	668	3.8	541	4.5	539	4.6	2	0.9	126	2.4	108	2.4	18	2.2	1	11.1
Kaua'i	370	2.1	302	2.5	300	2.5	2	0.9	68	1.3	64	1.4	4	0.5		
Maui County	686	4.0	577	4.8	573	4.9	4	1.7	108	2.0	93	2.1	15	1.8	1	11.1
Other than Hawai'i	2,504	14.4	1,086	9.0	937	8.0	149	63.4	1,417	26.6	1,365	30.2	52	6.4	1	11.1
U.S. Mainland	1,335	7.7	634	5.3	512	4.3	122	51.9	700	13.1	667	14.8	33	4.1	1	11.1
U.S. Possessions	174	1.0	135	1.1	131	1.1	4	1.7	39	0.7	35	0.8	4	0.5		
Foreign	995	5.7	317	2.6	294	2.5	23	9.8	678	12.7	663	14.7	15	1.8		
No Data	111	0.6	65	0.5	62	0.5	3	1.3	46	0.9	41	0.9	5	0.6		

Table 6 (cont.)

CHARACTERISTICS	TOTAL		UNDERGRADUATES						GRADUATES						NO DATA	
			Subtotal		Classified		Unclass		Subtotal		Classified		Unclass			
	No.	V%	No.	V%	No.	V%	No.	V%	No.	V%	No.	V%	No.	V%	No.	V%
LOCAL ADDRESS:																
Honolulu	9,283	53.5	5,800	48.3	5,716	48.5	84	35.7	3,478	65.3	2,962	65.6	516	63.5	5	55.6
Leeward	4,024	23.2	3,264	27.2	3,247	27.6	17	7.2	757	14.2	605	13.4	152	18.7	3	33.3
Windward	1,845	10.6	1,291	10.7	1,280	10.9	11	4.7	554	10.4	457	10.1	97	11.9		
Neighbor Islands	1,274	7.3	1,119	9.3	1,115	9.5	4	1.7	155	2.9	136	3.0	19	2.3		
No Data	927	5.3	543	4.5	424	3.6	119	50.6	383	7.2	354	7.8	29	3.6	1	11.1
TUITION STATUS:																
Resident Subtotal	13,907	80.1	10,412	86.6	10,339	87.8	73	31.1	3,488	65.5	2,809	62.2	679	83.5	7	77.8
Resident	13,227	76.2	10,143	84.4	10,072	85.5	71	30.2	3,077	57.8	2,421	53.6	656	80.7	7	77.8
Resident Converted	680	3.9	269	2.2	267	2.3	2	0.9	411	7.7	388	8.6	23	2.8		
Non-Resident Subtotal	3,446	19.9	1,605	13.4	1,443	12.2	162	68.9	1,839	34.5	1,705	37.8	134	16.5	2	22.2
Not Exempted	1,507	8.7	798	6.6	775	6.6	23	9.8	707	13.3	652	14.4	55	6.8	2	22.2
Western Undergrad Exchange 1/	30	0.2	30	0.2	30	0.3										
Exempted	1,909	11.0	777	6.5	638	5.4	139	59.1	1,132	21.3	1,053	23.3	79	9.7		
Military	329	1.9	194	1.6	191	1.6	3	1.3	135	2.5	101	2.2	34	4.2		
Faculty / Staff	436	2.5	5	<0.1	4	<0.1	1	0.4	431	8.1	396	8.8	35	4.3		
Institutional	275	1.6	221	1.8	217	1.8	4	1.7	54	1.0	47	1.0	7	0.9		
Student Exchange	139	0.8	131	1.1			131	55.7	8	0.2	8	0.2				
Pacific-Asian	520	3.0	177	1.5	177	1.5			343	6.4	342	7.6	1	0.1		
East-West Center	146	0.8	9	0.1	9	0.1			137	2.6	137	3.0				
Ethnic Hawaiian	64	0.4	40	0.3	40	0.3			24	0.5	22	0.5	2	0.2		
AGE:																
Mean Age	25.7		22.5		22.5		24.6		32.9		32.7		33.7		22.5	
Under 18	301	1.7	301	2.5	301	2.6										
18-19	2,871	16.5	2,869	23.9	2,837	24.1	32	13.6	1	<0.1	1	<0.1			1	11.1
20-21	3,451	19.9	3,411	28.4	3,330	28.3	81	34.5	37	0.7	27	0.6	10	1.2	3	33.3
22-24	3,956	22.8	3,135	26.1	3,077	26.1	58	24.7	817	15.3	658	14.6	159	19.6	4	44.4
25-29	2,973	17.1	1,369	11.4	1,332	11.3	37	15.7	1,603	30.1	1,389	30.8	214	26.3	1	11.1
30-34	1,415	8.2	376	3.1	372	3.2	4	1.7	1,039	19.5	915	20.3	124	15.3		
35-59	2,321	13.4	538	4.5	519	4.4	19	8.1	1,783	33.5	1,496	33.1	287	35.3		
60 and over	65	0.4	18	0.1	14	0.1	4	1.7	47	0.9	28	0.6	19	2.3		
U.S. CITIZENSHIP																
United States	15,131	87.2	10,854	90.3	10,649	90.4	205	87.2	4,268	80.1	3,514	77.8	754	92.7	9	100.0
Foreign	2,151	12.4	1,104	9.2	1,075	9.1	29	12.3	1,047	19.7	993	22.0	54	6.6		
No Data	71	0.4	59	0.5	58	0.5	1	0.4	12	0.2	7	0.2	5	0.6		
ATTENDANCE STATUS & GENDER:																
Full-Time	12,572	72.4	10,046	83.6	9,867	83.7	179	76.2	2,526	47.4	2,321	51.4	205	25.2		
Men	5,742	33.1	4,610	38.4	4,537	38.5	73	31.1	1,132	21.3	1,043	23.1	89	10.9		
Women	6,830	39.4	5,436	45.2	5,330	45.2	106	45.1	1,394	26.2	1,278	28.3	116	14.3		
Part-Time	4,772	27.5	1,971	16.4	1,915	16.3	56	23.8	2,801	52.6	2,193	48.6	608	74.8		
Men	2,159	12.4	946	7.9	921	7.8	25	10.6	1,213	22.8	970	21.5	243	29.9		
Women	2,613	15.1	1,025	8.5	994	8.4	31	13.2	1,588	29.8	1,223	27.1	365	44.9		
No Data	9	0.1													9	100.0
Men	4	<0.1													4	44.4
Women	5	<0.1													5	55.6

Table 6 (cont.)

CHARACTERISTICS	TOTAL		UNDERGRADUATES						GRADUATES						NO DATA	
			Subtotal		Classified		Unclass		Subtotal		Classified		Unclass			
	No.	V%	No.	V%	No.	V%	No.	V%	No.	V%	No.	V%	No.	V%	No.	V%
TOTAL SSH TAKEN	197,075	100.0	155,382	100.0	152,573	100.0	2,809	100.0	41,523	100.0	36,869	100.0	4,654	100.0	170	100.0
Full-Time	173,698	88.1	141,685	91.2	139,205	91.2	2,480	88.3	32,013	77.1	29,759	80.7	2,254	48.4		
Men	79,192	40.2	64,650	41.6	63,636	41.7	1,014	36.1	14,542	35.0	13,607	36.9	935	20.1		
Women	94,506	48.0	77,035	49.6	75,569	49.5	1,466	52.2	17,471	42.1	16,152	43.8	1,319	28.3		
Part-Time	23,207	11.8	13,697	8.8	13,368	8.8	329	11.7	9,510	22.9	7,110	19.3	2,400	51.6		
Men	10,746	5.5	6,624	4.3	6,479	4.2	145	5.2	4,122	9.9	3,091	8.4	1,031	22.2		
Women	12,461	6.3	7,073	4.6	6,889	4.5	184	6.6	5,388	13.0	4,019	10.9	1,369	29.4		
No Data	170	0.1													170	100.0
Men	60	<0.1													60	35.3
Women	110	0.1													110	64.7
AVERAGE SSH TAKEN	11.4		12.9		12.9		12.0		7.8		8.2		5.7		18.9	
Full-Time	13.8		14.1		14.1		13.9		12.7		12.8		11.0			
Men	13.8		14.0		14.0		13.9		12.8		13.0		10.5			
Women	13.8		14.2		14.2		13.8		12.5		12.6		11.4			
Part-Time	4.9		6.9		7.0		5.9		3.4		3.2		3.9			
Men	5.0		7.0		7.0		5.8		3.4		3.2		4.2			
Women	4.8		6.9		6.9		5.9		3.4		3.3		3.8			
No Data	18.9														18.9	
Men	15.0														15.0	
Women	22.0														22.0	
REGISTRATION STATUS:																
Continuing	12,441	71.7	8,743	72.8	8,703	73.9	40	17.0	3,693	69.3	3,377	74.8	316	38.9	5	55.6
Returning	509	2.9	235	2.0	222	1.9	13	5.5	274	5.1	144	3.2	130	16.0		
First-Time	2,995	17.3	1,635	13.6	1,604	13.6	31	13.2	1,358	25.5	991	22.0	367	45.1	2	22.2
Transfer	1,408	8.1	1,404	11.7	1,253	10.6	151	64.3	2	<0.1	2	<0.1			2	22.2
ETHNICITY:																
Asian / Pacific Islander	11,512	66.3	8,695	72.4	8,608	73.1	87	37.0	2,811	52.8	2,356	52.2	455	56.0	6	66.7
Japanese	4,228	24.4	3,188	26.5	3,148	26.7	40	17.0	1,039	19.5	837	18.5	202	24.8	1	11.1
Chinese	1,987	11.5	1,292	10.8	1,283	10.9	9	3.8	693	13.0	614	13.6	79	9.7	2	22.2
Korean	694	4.0	508	4.2	501	4.3	7	3.0	186	3.5	161	3.6	25	3.1		
Filipino	1,656	9.5	1,444	12.0	1,435	12.2	9	3.8	212	4.0	175	3.9	37	4.6		
Hawaiian / Part-Hawaiian	1,509	8.7	1,192	9.9	1,184	10.0	8	3.4	316	5.9	269	6.0	47	5.8	1	11.1
Pacific Islander	294	1.7	225	1.9	220	1.9	5	2.1	69	1.3	57	1.3	12	1.5		
Other Asian	410	2.4	246	2.0	240	2.0	6	2.6	163	3.1	148	3.3	15	1.8	1	11.1
Mixed Asian / Pac Island	734	4.2	600	5.0	597	5.1	3	1.3	133	2.5	95	2.1	38	4.7	1	11.1
Hispanic	207	1.2	137	1.1	125	1.1	12	5.1	70	1.3	59	1.3	11	1.4		
Puerto Rican	44	0.3	32	0.3	27	0.2	5	2.1	12	0.2	11	0.2	1	0.1		
Other Hispanic	80	0.5	57	0.5	55	0.5	2	0.9	23	0.4	20	0.4	3	0.4		
Mixed Hispanic	83	0.5	48	0.4	43	0.4	5	2.1	35	0.7	28	0.6	7	0.9		
Caucasian	3,529	20.3	1,704	14.2	1,588	13.5	116	49.4	1,823	34.2	1,563	34.6	260	32.0	2	22.2
Portuguese	105	0.6	65	0.5	64	0.5	1	0.4	40	0.8	33	0.7	7	0.9		
Other Caucasian	3,424	19.7	1,639	13.6	1,524	12.9	115	48.9	1,783	33.5	1,530	33.9	253	31.1	2	22.2
African American	149	0.9	105	0.9	101	0.9	4	1.7	44	0.8	39	0.9	5	0.6		
Amer Indian / Alaska Native	42	0.2	27	0.2	25	0.2	2	0.9	15	0.3	15	0.3				
Mixed Ethnic Background	1,546	8.9	1,220	10.2	1,207	10.2	13	5.5	325	6.1	252	5.6	73	9.0	1	11.1
No Response	368	2.1	129	1.1	128	1.1	1	0.4	239	4.5	230	5.1	9	1.1		

TABLE 7
DISTRIBUTION OF MAJORS, BY EDUCATIONAL LEVEL
UNIVERSITY OF HAWAI'I AT MANOA
FALL 1997

MAJORS	TOTAL		* * * * * UNDERGRADUATES * * * * *					* * * * * GRADUATES * * * * *			
	NO.	V%	SUBT	FRESH	SOPH	JUNIOR	SENIOR	SUBT	MASTER	DOC	OTHER
GRAND TOTAL	17,365	100.00	12,029	1,920	2,074	2,996	4,792	5,327	2,704	1,271	539
SUBTOTAL REGULAR 1/	17,353	99.93	12,017	1,920	2,074	2,996	4,792	5,327	2,704	1,271	539
SUBTOTAL SPECIAL 1/	12	0.07	12								
REGULAR STUDENTS:											
ARTS AND SCIENCES	10,030	57.80	8,183	1,693	1,806	2,169	2,515	1,847	995	838	14
ARTS & HUMANITIES	1,265	7.29	850	65	105	215	465	415	238	166	11
AMERICAN STUDIES (BA,MA,PHD)	115	0.66	37		3	7	27	78	35	39	4
ART	412	2.37	365	31	33	73	228	47	47		
ART (BA,MA)	293	1.69	282	31	32	64	155	11	11		
ART (BFA,MFA)	119	0.69	83		1	9	73	36	36		
DANCE	46	0.27	30		7	14	9	16	16		
DANCE THEATRE (BFA)	5	0.03	5		1	1	3				
DANCE (BA,MA)	35	0.20	25		6	13	6	10	10		
DANCE (MFA)	6	0.03						6	6		
DRAMA & DANCE	110	0.63	54	7	9	14	24	56	32	24	
DRAMA (BA,MA,PHD)	85	0.49	54	7	9	14	24	31	7	24	
DRAMA-FINE ARTS (MFA)	25	0.14						25	25		
HISTORY (BA,MA,PHD)	225	1.30	138		12	52	74	87	29	51	7
MUSIC	192	1.11	136	27	33	32	44	56	40	16	
MUSIC (BA,MA)	166	0.96	120	27	30	29	34	46	30	16	
MUSIC (BMUS,MM)	26	0.15	16		3	3	10	10	10		
PHILOSOPHY (BA,MA,PHD)	66	0.38	22		4	8	10	44	8	36	
RELIGION (BA,MA)	31	0.18	12		2	2	8	19	19		
SPEECH (BA,MA)	68	0.39	56		2	13	41	12	12		
LANG, LING & LIT	848	4.89	419	1	32	134	252	429	286	143	
EA LANG, EA LIT	187	1.08	112		12	30	70	75	38	37	
CHINESE (BA,MA,PHD)	31	0.18	14		1	4	9	17	6	11	
JAPANESE (BA,MA,PHD)	144	0.83	96		11	26	59	48	31	17	
KOREAN (BA,MA,PHD)	12	0.07	2				2	10	1	9	
ENGLISH (BA,MA,PHD)	319	1.84	230	1	15	85	129	89	65	24	
ENG AS A SEC LANG (MA)	99	0.57						99	99		
EUR LANG & LIT	99	0.57	56		4	12	40	43	43		
CLASSICS (BA,MA)	5	0.03	3			2	1	2	2		
FRENCH (BA,MA)	30	0.17	16		2	4	10	14	14		
GERMAN (BA,MA)	12	0.07	3				3	9	9		
RUSSIAN (BA,MA)	7	0.04	7			1	6				
SPANISH (BA,MA)	45	0.26	27		2	5	20	18	18		
HAWN & INDO-PAC L & L	21	0.12	21		1	7	13				
HAWAIIAN (BA)	21	0.12	21		1	7	13				
LINGUISTICS (MA, PHD)	110	0.63						110	41	69	
SEC LANG ACQ (PHD)	13	0.07						13		13	
NATURAL SCIENCES	1,603	9.24	1,286	163	209	337	577	317	142	175	
BIOLOGY PROGRAM	482	2.78	482	56	91	135	200				
BIOLOGY (BA)	295	1.70	295	7	50	99	139				
BIOLOGY (BS)	187	1.08	187	49	41	36	61				
BOTANY	72	0.41	33	3	5	10	15	39	26	13	
BOTANY (BA)	16	0.09	16		2	7	7				
BOTANY (BS)	17	0.10	17	3	3	3	8				
BOTANICAL SCI (MS,PHD)	39	0.22						39	26	13	
CHEMISTRY	123	0.71	83	11	15	17	40	40	8	32	
CHEMISTRY (BA)	23	0.13	23		2	5	16				
CHEMISTRY (BS,MS,PHD)	100	0.58	60	11	13	12	24	40	8	32	
INF & COMP SCI (BS,MS,PHD)	403	2.32	372	65	69	94	144	31	30	1	
MATHEMATICS	90	0.52	67	6	3	21	37	23	13	10	
MATH (BA)	36	0.21	36			11	25				
MATH (BS,MA,PHD)	54	0.31	31	6	3	10	12	23	13	10	
MICROBIOLOGY	69	0.40	34	4	4	8	18	35	22	13	
MICRO (BA)	5	0.03	5				5				
MICRO (BS,MS,PHD)	64	0.37	29	4	4	8	13	35	22	13	

Table 7 (cont.)

MAJORS	TOTAL		* * * * * UNDERGRADUATES * * * * *					* * * * * GRADUATES * * * * *			
	NO.	V%	SUBT	FRESH	SOPH	JUNIOR	SENIOR	SUBT	MASTER	DOC	OTHER
PHYS & ASTRONOMY	91	0.52	35	4	5	9	17	56	4	52	
ASTRONOMY (MS,PHD)	28	0.16						28		28	
PHYSICS (BA)	1	0.01	1			1					
PHYSICS (BS,MS,PHD)	62	0.36	34	4	5	8	17	28	4	24	
ZOOLOGY	273	1.57	180	14	17	43	106	93	39	54	
ZOOLOGY (BA)	114	0.66	114	1	8	25	80				
ZOOLOGY (BS,MS,PHD)	159	0.92	66	13	9	18	26	93	39	54	
SOCIAL SCIENCES	2,143	12.35	1,489	8	102	434	945	654	329	322	3
ANTHROPLOGY (BA,MA,PHD)	128	0.74	50		5	12	33	78	36	42	
COMMUNICATIONS (BA,MA)	240	1.38	194		6	45	143	46	46		
ECONOMICS (BA,MA,PHD)	192	1.11	118		6	33	79	74	20	54	
ETHNIC STUDIES (BA)	45	0.26	45		3	4	38				
GEOGRAPHY (BA,MA,PHD)	105	0.61	38		4	12	22	67	34	33	
JOURNALISM (BA)	186	1.07	186	2	16	74	94				
POLITICAL SCIENCE (BA,MA,PHD)	279	1.61	148	1	14	40	93	131	32	99	
PSYCHOLOGY (BA,MA,PHD)	560	3.23	460	3	29	142	286	100	51	47	2
PUBLIC ADMIN (MPA)	44	0.25						44	44		
SOCIOLOGY (BA,MA,PHD)	307	1.77	250	2	19	72	157	57	10	47	
URBAN / REGION PLAN (MURP)	57	0.33						57	56		1
OTHER ARTS & SCIENCES	153	0.88	121			8	113	32		32	
COMMUN / INFO SCI (PHD)	32	0.18						32		32	
LIBERAL STUD (BA)	121	0.70	121			8	113				
GENERAL ARTS & SCIENCES	4,018	23.15	4,018	1,456	1,358	1,041	163				
GENERAL	2,599	14.98	2,599	958	860	676	105				
PRE-PROFESSIONAL	1,419	8.18	1,419	498	498	365	58				
PRE-BUSINESS ADMIN	562	3.24	562	214	197	135	16				
PRE-DENTAL	19	0.11	19	6	5	8					
PRE-EDUCATION	315	1.82	315	93	110	96	16				
PRE-LAW	47	0.27	47	14	18	13	2				
PRE-MEDICAL	218	1.26	218	74	79	53	12				
PRE-MED TECH	34	0.20	34	11	13	9	1				
PRE-NURSING	110	0.63	110	41	32	29	8				
PRE-PHARMACY	57	0.33	57	19	24	12	2				
PRE-KINESIOLOGY & LS	22	0.13	22	16	4	2					
PRE-SOCIAL WORK	23	0.13	23	6	8	8	1				
PRE-SP PATH, AUD	12	0.07	12	4	8						
HAWN, ASIAN & PACIFIC STUDIES	272	1.57	193	5	21	52	115	79	78		1
ASIAN STUDIES (BA,MA)	134	0.77	84		8	21	55	50	50		
HAWN STUDIES (BA)	109	0.63	109	5	13	31	60				
PACIFIC ISLANDS PROG (MA)	29	0.17						29	28		1
OCEAN & EARTH SCI & TECH	215	1.24	42	3	2	9	28	173	64	98	11
GEOLOGY-GEOPHYSICS	95	0.55	29	1	1	7	20	66	22	35	9
GEOLOGY (BA)	7	0.04	7	1			6				
GEOLOGY-GEOPHYS (BS,MA,PHD)	82	0.47	22		1	7	14	60	22	35	3
MARITIME A & H (GCERT)	6	0.03						6			6
METEOROLOGY (BS,MS,PHD)	49	0.28	13	2	1	2	8	36	20	16	
OCEAN ENG (MS,PHD)	20	0.12						20	8	12	
OCEANOGRAPHY (MS,PHD)	51	0.29						51	14	35	2
ARCHITECTURE	257	1.48	233	24	33	47	129	24	24		
ARCH (BARCH,MAR)	257	1.48	233	24	33	47	129	24	24		
BUSINESS ADMINISTRATION	1,063	6.13	826		2	236	588	237	236		1
SCH OF ACCOUNTANCY (BBA,MACC)	276	1.59	255		1	65	189	21	21		
BUS ADMIN (MBA)	216	1.24						216	215		1
FIN ECON & INSTITUTION	44	0.25	44				44				
FINANCE (BBA)	42	0.24	42				42				
REAL ESTATE (BBA)	2	0.01	2				2				
GEN BUSINESS (BBA)	363	2.09	363		1	148	214				
MGT & INDUS RELATIONS	93	0.54	93			20	73				
HUMAN RES MGT (BBA)	27	0.16	27			6	21				
INTERNATIONAL BUS (BBA)	53	0.31	53			14	39				
MANAGEMENT (BBA)	13	0.07	13				13				
MGT INFO SYSTEMS (BBA)	36	0.21	36			1	35				
MARKETING (BBA)	35	0.20	35			2	33				

Table 7 (cont.)

MAJORS	TOTAL		* * * * * UNDERGRADUATES * * * * *					* * * * * GRADUATES * * * * *			
	NO.	V%	SUBT	FRESH	SOPH	JUNIOR	SENIOR	SUBT	MASTER	DOC	OTHER
TRAVEL IND MGT	304	1.75	286	22	27	87	150	18	18		
TRAVEL INDUS MGT (BBA,MPS)	18	0.10						18	18		
TRAVEL INDUS MGT (BS)	286	1.65	286	22	27	87	150				
EDUCATION	1,213	6.99	517	3	1	70	443	696	530	114	52
COUNSEL & GUIDANCE (MED)	71	0.41						71	67		4
CURR & INSTRUCTION (EDD)	3	0.02						3		3	
EDUCATION (MEDT,EDD)	111	0.64						111	40	71	
ED ADMIN (MED,EDD)	110	0.63						110	102	8	
ED TECH (MED)	42	0.24						42	42		
ED FOUND (MED,EDD)	38	0.22						38	31	7	
ED PSY (MED,PHD)	29	0.17						29	4	25	
ELEMENTARY EDUCATION	384	2.21	285		1	54	230	99	97		2
BED, PD PROG	287	1.65	285		1	54	230	2			2
ART	9	0.05	9			3	6				
DANCE	3	0.02	3				3				
EARLY CHILDHOOD	40	0.23	39			7	32	1			1
ELEMENTARY EDUCATION	24	0.14	23		1	1	21	1			1
EL ED, HAWN & FOR LANG	11	0.06	11			3	8				
FAMILY RESOURCES	34	0.20	34			10	24				
HAWAIIAN STUDIES	18	0.10	18			4	14				
HISTORY	18	0.10	18			4	14				
LANGUAGE ARTS	5	0.03	5			2	3				
MATHEMATICS	10	0.06	10			2	8				
MUSIC	2	0.01	2			1	1				
PHYS EDUC GENERALIST	2	0.01	2				2				
PSYCHOLOGY	13	0.07	13			1	12				
SCIENCE	49	0.28	49			9	40				
SOCIOLOGY	1	0.01	1			1					
SPECIAL ED (EL & SP)	41	0.24	41			5	36				
SPECIAL ED (ELSPE)	3	0.02	3				3				
SPEECH	4	0.02	4			1	3				
ELEM ED (MED)	97	0.56						97	97		
SECONDARY EDUCATION	320	1.84	201	3		16	182	119	77		42
BED, PD PROG	243	1.40	201	3		16	182	42			42
AMERICAN STUDIES	2	0.01	2				2				
BIOLOGICAL SCIENCE	16	0.09	16	1		2	13				
BUSINESS & OFFICE	2	0.01	2				2				
CHEMISTRY	4	0.02	4				4				
DISTRIB EDUCATION	1	0.01	1				1				
EARTH SCIENCE	3	0.02	3	1			2				
ENGLISH	42	0.24	42			5	37				
ENG LANG TEACHING	1	0.01	1				1				
FRENCH	1	0.01						1			1
GENERAL SCIENCE	12	0.07	12				12				
GEOGRAPHY	1	0.01	1	1							
HAWAIIAN	6	0.03	6			1	5				
HAWAIIAN STUDIES	4	0.02	4				4				
HISTORY	16	0.09	16			1	15				
INDUS ARTS	6	0.03	6			2	4				
JAPANESE	7	0.04	6				6	1			1
MATHEMATICS	25	0.14	25			2	23				
MUSIC	9	0.05	9			1	8				
PHYSICAL EDUCATION	17	0.10	17			1	16				
PHYSICS	5	0.03	5			1	4				
POLITICAL SCIENCE	1	0.01	1				1				
PSYCHOLOGY	7	0.04	7				7				
SECONDARY	40	0.23						40			40
SOCIOLOGY	4	0.02	4				4				
SPANISH	4	0.02	4				4				
TRADES & INDUSTRY	1	0.01	1				1				
VOC HOME ECONOMICS	6	0.03	6				6				
SECONDARY ED (MED)	77	0.44						77	77		
KLS, REC LEADER	31	0.18	31				31				
KLS, ATH TRNG (BS)	10	0.06	10				10				
KLS, HLTH / EX (BS)	14	0.08	14				14				
KLS, PHYS ED (BS)	1	0.01	1				1				
KLS, KINESIOLOGY (BS)	6	0.03	6				6				
SPECIAL EDUCATION	74	0.43						74	70		4

Table 7 (cont.)

MAJORS	TOTAL NO.	TOTAL V%	***** UNDERGRADUATES ***** SUBT	FRESH	SOPH	JUNIOR	SENIOR	***** GRADUATES ***** SUBT	MASTER	DOC	OTHER
ENGINEERING	832	4.79	673	137	128	129	279	159	122	35	2
CIVIL ENG (BS,MS)	357	2.06	294	54	45	55	140	63	53	8	2
ELEC ENG (BS,MS,PHD)	338	1.95	264	57	62	55	90	74	56	18	
MECH ENG (BS,MS,PHD)	137	0.79	115	26	21	19	49	22	13	9	
TROP AG & HUMAN RESOURCES	616	3.55	481	33	48	123	277	135	73	62	
AGRICULTURE	367	2.11	232	24	34	56	118	135	73	62	
AG ECONOMICS (BS,MS,PHD)	19	0.11	3	1		1	1	16	6	10	
AGRON & SOIL SCI (BS,MS,PHD)	27	0.16	5	1		2	2	22	9	13	
ANIMAL SCI (BS,MS)	58	0.33	50	9	10	12	19	8	8		
BIOSYS ENG (BS, MS)	43	0.25	25	8	5	4	8	18	18		
BOTSC-PPATH (MS,PHD)	11	0.06						11	2	9	
BOTSC-PPHYS (MS,PHD)	11	0.06						11	1	10	
ENTO (BS,MS,PHD)	15	0.09	2	1			1	13	5	8	
FOOD SCI, HUM NUTR (BS)	107	0.62	107	3	10	24	70				
FOOD SCIENCE (MS)	3	0.02						3	3		
NUTR SCI (MS)	9	0.05						9	9		
GENERAL AGIC (BS)	18	0.10	18	1	4	7	6				
HORT, TROP (BS,MS,PHD)	46	0.27	22		5	6	11	24	12	12	
HUMAN RESOURCES	249	1.43	249	9	14	67	159				
FAMILY RESOURCES (BS)	175	1.01	175		6	44	125				
FASH DESIGN & MERCH (BS)	74	0.43	74	9	8	23	34				
MEDICINE	409	2.36	51			11	40	358	65	69	224
ALLIED MEDICAL SCI	93	0.54	51			11	40	42	42		
MEDICAL TECH (BS)	24	0.14	24			3	21				
SP PATH & AUD (BS,MS)	69	0.40	27			8	19	42	42		
ANAT/REPRO BIOLOGY (MS,PHD)	4	0.02						4		4	
BIOCHEM & BIOPHYS	12	0.07						12	3	9	
BIOCHEM (MS,PHD)	11	0.06						11	3	8	
BIOPHYSICS (MS,PHD)	1	0.01						1		1	
BIOMED SCI (MS,PHD)	34	0.20						34	12	22	
GENETICS (MS,PHD)	18	0.10						18	2	16	
MEDICINE (MD)	224	1.29						224			224
PHARMACOL (MS,PHD)	6	0.03						6	1	5	
PHYSIOLOGY (MS,PHD)	16	0.09						16	5	11	
TROP MED (MS,PHD)	2	0.01						2		2	
NURSING	312	1.80	238		5	44	189	74	67		7
DENT HYGIENE (CERT,BS)	49	0.28	49			14	35				
NURSING, UPPER DIV (BS)	161	0.93	161		4	29	128				
PROF NURS (BS,MS)	102	0.59	28		1	1	26	74	67		7
PUBLIC HEALTH	203	1.17						203	165	38	
BIOSTAT EPIDEM (PHD)	10	0.06						10		10	
PUBLIC HEALTH (MS)	11	0.06						11	11		
PUBLIC HEALTH (MPH)	154	0.89						154	154		
PUBLIC HEALTH (DRPH)	28	0.16						28		28	
SOCIAL WORK (BSW,MSW,PHD)	266	1.53	59		1	19	39	207	190	17	
LAW	236	1.36						236			224
LAW (JD)	224	1.29						224			224
PRE-ADMISS TO LAW	12	0.07						12			
LIBRARY & INFO ST (MLIS)	80	0.46						80	77		3
UNCLASSIFIED 1/	1,036	5.97	235					801			
NO DATA 2/	9	0.05									
SPECIAL STUDENTS: 1/											
EARLY ADMITS	3	25.00	3								
AUDITOR	9	75.00	9								

1/ Unclassified and Special students are included in Regular and Special Subtotals only.
2/ No Data counts are included in the Grand Total only.

TABLE 8
DISTRIBUTION OF MAJORS, BY ETHNICITY AND GENDER
UNIVERSITY OF HAWAI'I AT MANOA
FALL 1997

	TOTAL	**ASIAN/PACIFIC ISLANDER**									**HISPANIC**				*CAUCASIAN*		AFRI-CAN AMER	AMER IND/ALSK	MIXED	NO RESP
		SUB-TOTAL	JAPA-NESE	CHI-NESE	KO-REAN	FILI-PINO	HAWN PT HN	PAC ISLD	OTH ASN	MIXED A / PI	SUB-TOTAL	PUER RICAN	OTH SPAN	MIXED SPAN	CAUCA-SIAN	PORT-GUESE				
TOTAL	17,365	11,524	4,230	1,997	694	1,656	1,509	294	410	734	207	44	80	83	3,424	105	149	42	1,546	368
MALE	7,911	5,155	1,810	971	317	736	617	145	194	365	87	19	23	45	1,634	48	101	17	698	171
FEMALE	9,454	6,369	2,420	1,026	377	920	892	149	216	369	120	25	57	38	1,790	57	48	25	848	197
TOTAL REGULAR	17,353	11,512	4,228	1,987	694	1,656	1,509	294	410	734	207	44	80	83	3,424	105	149	42	1,546	368
MALE	7,905	5,149	1,809	966	317	736	617	145	194	365	87	19	23	45	1,634	48	101	17	698	171
FEMALE	9,448	6,363	2,419	1,021	377	920	892	149	216	369	120	25	57	38	1,790	57	48	25	848	197
TOTAL SPECIAL	12	12	2	10																
MALE	6	6	1	5																
FEMALE	6	6	1	5																
REGULAR STUDENTS:																				
ARTS AND SCIENCES	10,030	6,544	2,370	980	449	1,004	911	146	235	449	118	19	56	43	1,942	55	99	22	1,068	182
MALE	4,709	2,989	1,072	477	201	440	392	74	106	227	47	10	13	24	976	23	73	11	500	90
FEMALE	5,321	3,555	1,298	503	248	564	519	72	129	222	71	9	43	19	966	32	26	11	568	92
ARTS & HUMANITIES	1,265	651	250	106	49	75	100	8	20	43	12	2	3	7	395	5	13	5	145	39
MALE	616	314	123	48	13	41	54	4	10	21	4	1		3	199	2	8	3	67	19
FEMALE	649	337	127	58	36	34	46	4	10	22	8	1	3	4	196	3	5	2	78	20
AMERICAN STUDIES (BA,MA,PHD)	115	47	23	7	2	2	6	1	5	1	1			1	40	1	3	1	17	5
MALE	51	22	12	4	1	1	2	1	1		1			1	17		1		10	
FEMALE	64	25	11	3	1	1	4		4	1					23	1	2	1	7	5
ART	412	247	107	38	21	27	32	1	3	18	4		1	3	96	1	2	1	51	10
MALE	197	123	53	18	4	18	17		2	11	1			1	44		1	1	25	2
FEMALE	215	124	54	20	17	9	15	1	1	7	3		1	2	52	1	1		26	8
ART (BA,MA)	293	183	78	28	12	23	23	1	3	15	3		1	2	61	1			39	6
MALE	148	96	42	11	2	16	13		2	10	1			1	28				22	1
FEMALE	145	87	36	17	10	7	10	1	1	5	2		1	1	33	1			17	5
ART (BFA,MFA)	119	64	29	10	9	4	9			3	1			1	35		2	1	12	4
MALE	49	27	11	7	2	2	4			1					16		1	1	3	1
FEMALE	70	37	18	3	7	2	5			2	1			1	19		1		9	3
DANCE	46	21	8	4	1	2	3			3	1			1	16				7	1
MALE	3	1					1								2					
FEMALE	43	20	8	4	1	2	2			3	1			1	14				7	1
DANCE THEATRE (BFA)	5	3	1			1				1					1				1	
FEMALE	5	3	1			1				1					1				1	

Table 8 (cont.)

	TOTAL	**ASIAN/PACIFIC ISLANDER**									**HISPANIC**				* CAUCASIAN *		AFRI - CAN AMER	AMER IND / ALSK	MIXED	NO RESP
		SUB- TOTAL	JAPA -NESE	CHI- NESE	KO- REAN	FILI- PINO	HAWN PT HN	PAC ISLD	OTH ASN	MIXED A / PI	SUB- TOTAL	PUER RICAN	OTH SPAN	MIXED SPAN	CAUCA -SIAN	PORT- GUESE				
DANCE (BA,MA)	35	15	5	3	1	1	3			2	1			1	13				5	1
MALE	3	1					1								2					
FEMALE	32	14	5	3	1	1	2			2	1			1	11				5	1
DANCE (MFA)	6	3	2	1											2				1	
FEMALE	6	3	2	1											2				1	
DRAMA & DANCE	110	32	7	10	3	3	5	1	2	1	1			1	56				18	3
MALE	46	15	3	5	1	2	1	1	1	1					20				9	2
FEMALE	64	17	4	5	2	1	4		1		1			1	36				9	1
DRAMA (BA,MA,PHD)	85	26	5	7	3	2	5	1	2	1	1			1	40				16	2
MALE	34	13	3	4	1	1	1	1	1	1					11				9	1
FEMALE	51	13	2	3	2	1	4		1		1			1	29				7	1
DRAMA-FINE ARTS (MFA)	25	6	2	3		1									16				2	1
MALE	12	2		1		1									9					1
FEMALE	13	4	2	2											7				2	
HISTORY (BA,MA,PHD)	225	101	33	18	1	15	20	2	6	6	4	2	1	1	88	1	5	2	14	10
MALE	141	58	15	12	1	6	14	1	5	4	2	1		1	60	1	5	1	6	8
FEMALE	84	43	18	6		9	6	1	1	2	2	1	1		28			1	8	2
MUSIC	192	119	46	15	11	13	24	3		7					45	1	1		19	7
MALE	98	57	26	4	1	9	13	1		3					21	1	1		14	4
FEMALE	94	62	20	11	10	4	11	2		4					24				5	3
MUSIC (BA,MA)	166	104	40	15	7	10	22	3		7					36	1	1		18	6
MALE	90	53	24	4	1	8	12	1		3					17	1	1		14	4
FEMALE	76	51	16	11	6	2	10	2		4					19				4	2
MUSIC (BMUS,MM)	26	15	6		4	3	2								9				1	1
MALE	8	4	2			1	1								4					
FEMALE	18	11	4		4	2	1								5				1	1
PHILOSOPHY (BA,MA,PHD)	66	23	5	7	5	2	1		3						34		1	1	6	1
MALE	43	13	4	1	5	1	1		1						25			1	3	1
FEMALE	23	10	1	6		1			2						9		1		3	
RELIGION (BA,MA)	31	16	4	1	1	1	6			3	1		1		7				5	2
MALE	15	7	1	1			3			2					6					2
FEMALE	16	9	3		1	1	3			1	1		1		1				5	

Table 8 (cont.)

	TOTAL	* * A S I A N / P A C I F I C I S L A N D E R * *									* * H I S P A N I C * *				* CAUCASIAN *		AFRI - CAN AMER	AMER IND / ALSK	MIXED	NO RESP
		SUB- TOTAL	JAPA -NESE	CHI- NESE	KO- REAN	FILI- PINO	HAWN PT HN	PAC ISLD	OTH ASN	MIXED A / PI	SUB- TOTAL	PUER RICAN	OTH SPAN	MIXED SPAN	CAUCA -SIAN	PORT- GUESE				
SPEECH (BA,MA)	68	45	17	6	4	10	3		1	4					13	1	1		8	
MALE	22	18	9	3		4	2								4					
FEMALE	46	27	8	3	4	6	1		1	4					9	1	1		8	
LANG, LING & LIT	848	493	230	62	65	34	50	8	12	32	16	2	11	3	221	4	9	1	79	25
MALE	325	178	81	19	18	10	27	3	2	18	3	1		2	93	3	6	1	34	7
FEMALE	523	315	149	43	47	24	23	5	10	14	13	1	11	1	128	1	3		45	18
EA LANG, EA LIT	187	138	77	16	23	4	8	2	1	7	1			1	34				12	2
MALE	88	59	31	6	7	1	7	1		6	1			1	20				8	
FEMALE	99	79	46	10	16	3	1	1	1	1					14				4	2
CHINESE (BA,MA,PHD)	31	17	2	9	3		2	1			1			1	11				2	
MALE	14	7		3	1		2	1			1			1	6					
FEMALE	17	10	2	6	2										5				2	
JAPANESE (BA,MA,PHD)	144	111	75	6	12	4	5	1	1	7					21				10	2
MALE	67	47	31	3	2	1	4			6					12				8	
FEMALE	77	64	44	3	10	3	1	1	1	1					9				2	2
KOREAN (BA,MA,PHD)	12	10		1	8		1								2					
MALE	7	5			4		1								2					
FEMALE	5	5		1	4															
ENGLISH (BA,MA,PHD)	319	175	78	19	9	22	19	5	4	19	2		1	1	88	3	4	1	40	6
MALE	109	59	22	8	3	7	7	2	1	9	1			1	28	2	2	1	14	2
FEMALE	210	116	56	11	6	15	12	3	3	10	1		1		60	1	2		26	4
ENG AS A SEC LANG (MA)	99	51	23	7	15	1			3	2					35	1	2		4	6
MALE	32	9	5	1	3										18	1	1		2	1
FEMALE	67	42	18	6	12	1			3	2					17		1		2	5
EUR LANG & LIT	99	26	6	2	4	5	5	1		3	11	2	8	1	34		3		20	5
MALE	31	7	3			1	1			2	1	1			10		3		7	3
FEMALE	68	19	3	2	4	4	4	1		1	10	1	8	1	24				13	2
CLASSICS (BA,MA)	5	3	3												1				1	
MALE	3	2	2																1	
FEMALE	2	1	1												1					
FRENCH (BA,MA)	30	8		1	3	1	1	1		1	1		1		12		1		6	2
MALE	5														1		1		2	1
FEMALE	25	8		1	3	1	1	1		1	1		1		11				4	1

Table 8 (cont.)

	TOTAL	** ASIAN/PACIFIC ISLANDER **									** HISPANIC **				* CAUCASIAN *		AFRI - CAN AMER	AMER IND / ALSK	MIXED	NO RESP
		SUB- TOTAL	JAPA -NESE	CHI- NESE	KO- REAN	FILI- PINO	HAWN PT HN	PAC ISLD	OTH ASN	MIXED A / PI	SUB- TOTAL	PUER RICAN	OTH SPAN	MIXED SPAN	CAUCA -SIAN	PORT- GUESE				
GERMAN (BA,MA)	12	1					1				1	1			7				2	1
MALE	3														2					1
FEMALE	9	1					1				1	1			5				2	
RUSSIAN (BA,MA)	7	2					1			1					3		2			
MALE	6	2					1			1					2		2			
FEMALE	1														1					
SPANISH (BA,MA)	45	12	3	1	1	4	2			1	9	1	7	1	11				11	2
MALE	14	3	1			1				1	1	1			5				4	1
FEMALE	31	9	2	1	1	3	2				8		7	1	6				7	1
HAWN & INDO-PAC LANG & LIT	21	20	2		1	1	15			1					1					
MALE	12	12	1				10			1										
FEMALE	9	8	1		1	1	5								1					
HAWAIIAN (BA)	21	20	2		1	1	15			1					1					
MALE	12	12	1				10			1										
FEMALE	9	8	1		1	1	5								1					
LINGUISTICS (MA,PHD)	110	77	40	18	12	1	2		4		1		1		23				3	6
MALE	45	28	15	4	5	1	2		1						13				3	1
FEMALE	65	49	25	14	7				3		1		1		10					5
SECOND LANG ACQ (PHD)	13	6	4		1		1				1		1		6					
MALE	8	4	4												4					
FEMALE	5	2			1		1				1		1		2					
NATURAL SCIENCES	1,603	1,031	329	224	80	146	90	27	61	74	20	4	9	7	358	8	10	3	146	27
MALE	905	582	181	140	51	80	38	14	33	45	8	2	2	4	205	5	7	3	81	14
FEMALE	698	449	148	84	29	66	52	13	28	29	12	2	7	3	153	3	3		65	13
BIOLOGY PROGRAM	482	345	106	55	31	59	34	14	16	30	3	1	1	1	76	1	2		50	5
MALE	206	143	47	27	16	21	10	5	7	10	2	1	1		33		2		23	3
FEMALE	276	202	59	28	15	38	24	9	9	20	1			1	43	1			27	2
BIOLOGY (BA)	295	231	66	37	20	43	19	13	11	22	3	1	1	1	32	1	1		26	1
MALE	132	103	28	20	13	17	6	5	6	8	2	1	1		15		1		11	
FEMALE	163	128	38	17	7	26	13	8	5	14	1			1	17	1			15	1
BIOLOGY (BS)	187	114	40	18	11	16	15	1	5	8					44		1		24	4
MALE	74	40	19	7	3	4	4		1	2					18		1		12	3
FEMALE	113	74	21	11	8	12	11	1	4	6					26				12	1

Table 8 (cont.)

	TOTAL	**ASIAN/PACIFIC ISLANDER**									**HISPANIC**				*CAUCASIAN*		AFRI-CAN AMER	AMER IND/ ALSK	MIXED	NO RESP
		SUB-TOTAL	JAPA-NESE	CHI-NESE	KO-REAN	FILI-PINO	HAWN PT HN	PAC ISLD	OTH ASN	MIXED A / PI	SUB-TOTAL	PUER RICAN	OTH SPAN	MIXED SPAN	CAUCA-SIAN	PORT-GUESE				
BOTANY	72	30	5	3	1	5	9	1	3	3	1			1	34				6	1
MALE	29	16	3	1	1	3	5		1	2					10				2	1
FEMALE	43	14	2	2		2	4	1	2	1	1			1	24				4	
BOTANY (BA)	16	10	3	1		3	3								6					
MALE	9	7	1	1		2	3								2					
FEMALE	7	3	2			1									4					
BOTANY (BS)	17	6	1		1		1	1	1	1					7				4	
MALE	5	2	1		1										2				1	
FEMALE	12	4					1	1	1	1					5				3	
BOTANICAL SCI (MS,PHD)	39	14	1	2		2	5		2	2	1			1	21				2	1
MALE	15	7	1			1	2		1	2					6				1	1
FEMALE	24	7		2		1	3		1		1			1	15				1	
CHEMISTRY	123	80	20	31	7	4	4	3	9	2					23				18	2
MALE	77	45	11	21	3	3	1	1	3	2					19				12	1
FEMALE	46	35	9	10	4	1	3	2	6						4				6	1
CHEMISTRY (BA)	23	17	8	4	1	2		1	1						2				4	
MALE	15	11	5	3	1	1		1							2				2	
FEMALE	8	6	3	1		1			1										2	
CHEMISTRY (BS,MS,PHD)	100	63	12	27	6	2	4	2	8	2					21				14	2
MALE	62	34	6	18	2	2	1		3	2					17				10	1
FEMALE	38	29	6	9	4		3	2	5						4				4	1
INFO & COMPUTER SCI (BS,MS,PHD)	403	315	94	82	27	48	18	6	14	26	2	1	1		42	3	4	2	31	4
MALE	300	233	67	60	22	35	13	5	11	20	1	1			31	3	4	2	25	1
FEMALE	103	82	27	22	5	13	5	1	3	6	1		1		11				6	3
MATHEMATICS	90	62	25	11	5	6	4	1	7	3					17	1			7	3
MALE	63	44	17	6	4	6	2	1	5	3					13	1			3	2
FEMALE	27	18	8	5	1		2		2						4				4	1
MATH (BA)	36	28	11	2	4	4	2	1	1	3					5				2	1
MALE	28	23	9	1	3	4	1	1	1	3					3				1	1
FEMALE	8	5	2	1	1		1								2				1	
MATH (BS,MA,PHD)	54	34	14	9	1	2	2		6						12	1			5	2
MALE	35	21	8	5	1	2	1		4						10	1			2	1
FEMALE	19	13	6	4			1		2						2				3	1

Table 8 (cont.)

	TOTAL	** ASIAN/PACIFIC ISLANDER **									** HISPANIC **				* CAUCASIAN *		AFRI - CAN AMER	AMER IND / ALSK	MIXED	NO RESP
		SUB- TOTAL	JAPA -NESE	CHI- NESE	KO- REAN	FILI- PINO	HAWN PT HN	PAC ISLD	OTH ASN	MIXED A / PI	SUB- TOTAL	PUER RICAN	OTH SPAN	MIXED SPAN	CAUCA -SIAN	PORT- GUESE				
MICROBIOLOGY	69	45	9	15	1	10		1	8	1	3	1	2		14	1	2		4	
MALE	34	23	1	10	1	5		1	4	1	1		1		8				2	
FEMALE	35	22	8	5		5			4		2	1	1		6	1	2		2	
MICRO (BA)	5	2				2									1	1			1	
MALE	2														1				1	
FEMALE	3	2				2										1				
MICRO (BS,MS,PHD)	64	43	9	15	1	8		1	8	1	3	1	2		13		2		3	
MALE	32	23	1	10	1	5		1	4	1	1		1		7				1	
FEMALE	32	20	8	5		3			4		2	1	1		6		2		2	
PHYSICS & ASTRONOMY	91	40	14	15	4	1	3		2	1	1		1		42				5	3
MALE	68	29	12	9	2	1	3		1	1					33				4	2
FEMALE	23	11	2	6	2				1		1		1		9				1	1
ASTRONOMY (MS,PHD)	28	5		3	1				1		1		1		19				3	
MALE	21	3		3											16				2	
FEMALE	7	2			1				1		1		1		3				1	
PHYSICS (BA)	1	1	1																	
MALE	1	1	1																	
PHYSICS (BS,MS,PHD)	62	34	13	12	3	1	3		1	1					23				2	3
MALE	46	25	11	6	2	1	3		1	1					17				2	2
FEMALE	16	9	2	6	1										6					1
ZOOLOGY	273	114	56	12	4	13	18	1	2	8	10	1	4	5	110	2	2	1	25	9
MALE	128	49	23	6	2	6	4	1	1	6	4			4	58	1	1	1	10	4
FEMALE	145	65	33	6	2	7	14		1	2	6	1	4	1	52	1	1		15	5
ZOOLOGY (BA)	114	77	38	9	2	11	10	1		6	2		2		23	1			10	1
MALE	46	37	17	5	2	5	3	1		4					6				3	
FEMALE	68	40	21	4		6	7			2	2		2		17	1			7	1
ZOOLOGY (BS,MS,PHD)	159	37	18	3	2	2	8		2	2	8	1	2	5	87	1	2	1	15	8
MALE	82	12	6	1		1	1		1	2	4			4	52	1	1	1	7	4
FEMALE	77	25	12	2	2	1	7		1		4	1	2	1	35		1		8	4
SOCIAL SCIENCES	2,143	1,253	446	180	78	182	176	54	57	80	37	5	17	15	524	17	38	6	212	56
MALE	1,090	626	222	93	49	92	74	25	30	41	17	3	5	9	282	7	30	2	92	34
FEMALE	1,053	627	224	87	29	90	102	29	27	39	20	2	12	6	242	10	8	4	120	22
ANTHROPOLGY (BA,MA,PHD)	128	44	20	8	1	1	6	1	6	1	1			1	62	1	2	2	14	2
MALE	56	16	8	2				1	4	1					31		2		5	2
FEMALE	72	28	12	6	1	1	6		2		1			1	31	1		2	9	

Table 8 (cont.)

	TOTAL	** ASIAN/PACIFIC ISLANDER **									** HISPANIC **				* CAUCASIAN *		AFRI - CAN AMER	AMER IND / ALSK	MIXED	NO RESP
		SUB-TOTAL	JAPA -NESE	CHI-NESE	KO-REAN	FILI-PINO	HAWN PT HN	PAC ISLD	OTH ASN	MIXED A / PI	SUB-TOTAL	PUER RICAN	OTH SPAN	MIXED SPAN	CAUCA -SIAN	PORT-GUESE				
COMMUNICATIONS (BA,MA)	240	152	39	29	16	29	17	2	4	16	5	1	1	3	43	4	5	1	27	3
MALE	120	77	18	11	12	15	8	2	3	8	2			2	17	2	4		15	3
FEMALE	120	75	21	18	4	14	9		1	8	3	1	1	1	26	2	1	1	12	
ECONOMICS (BA,MA,PHD)	192	141	36	47	16	12	3	6	17	4	1	1			29		1		8	12
MALE	139	99	27	35	13	8	1	1	11	3	1	1			25				7	7
FEMALE	53	42	9	12	3	4	2	5	6	1					4		1		1	5
ETHNIC STUDIES (BA)	45	35	15	2		6	8	2		2					2		1		6	1
MALE	16	12	4	1		2	3			2					1		1		1	1
FEMALE	29	23	11	1		4	5	2							1				5	
GEOGRAPHY (BA,MA,PHD)	105	36	8	9		8	5	2	3	1	3		2	1	56	1			5	4
MALE	66	19	5	6		5	2		1		2		1	1	39	1			2	3
FEMALE	39	17	3	3		3	3	2	2	1	1		1		17				3	1
JOURNALISM (BA)	186	118	39	11	3	22	17	6	2	18	2	1	1		33		5		28	
MALE	72	43	14	4	2	10	3	3		7					16		2		11	
FEMALE	114	75	25	7	1	12	14	3	2	11	2	1	1		17		3		17	
POLITICAL SCIENCE (BA,MA,PHD)	279	138	39	16	11	21	25	11	6	9	4	2	2		99		5	1	23	9
MALE	169	76	20	11	8	14	12	3	2	6	4	2	2		64		5		15	5
FEMALE	110	62	19	5	3	7	13	8	4	3					35			1	8	4
PSYCHOLOGY (BA,MA,PHD)	560	340	158	26	21	46	50	8	9	22	18		11	7	113	7	5		68	9
MALE	224	140	72	8	8	16	20	4	3	9	7		2	5	45	2	3		22	5
FEMALE	336	200	86	18	13	30	30	4	6	13 *	11		9	2	68	5	2		46	4
PUBLIC ADMIN (MPA)	44	31	9	3		6	9	2	1	1					8		1		2	2
MALE	23	19	7	2		3	4	1	1	1					2		1		1	
FEMALE	21	12	2	1		3	5	1							6				1	2
SOCIOLOGY (BA,MA,PHD)	307	187	71	25	9	28	31	11	6	6	2			2	59	4	13	2	27	13
MALE	172	107	37	13	5	17	19	8	4	4	1			1	28	2	12	2	12	8
FEMALE	135	80	34	12	4	11	12	3	2	2	1			1	31	2	1		15	5
URBAN / REG PLAN (MURP)	57	31	12	4	1	3	5	3	3		1			1	20				4	1
MALE	33	18	10		1	2	2	2	1						14				1	
FEMALE	24	13	2	4		1	3	1	2		1			1	6				3	1
OTHER ARTS & SCI	153	85	29	14	7	12	10	3	7	3	1		1		43	1	2		16	5
MALE	66	30	8	3	3	8	3	1	4		1		1		22				10	3
FEMALE	87	55	21	11	4	4	7	2	3	3					21	1	2		6	2

Table 8 (cont.)

	TOTAL	**ASIAN/PACIFIC ISLANDER**									**HISPANIC**				*CAUCASIAN*		AFRI - CAN AMER	AMER IND / ALSK	MIXED	NO RESP
		SUB-TOTAL	JAPA -NESE	CHI-NESE	KO-REAN	FILI-PINO	HAWN PT HN	PAC ISLD	OTH ASN	MIXED A / PI	SUB-TOTAL	PUER RICAN	OTH SPAN	MIXED SPAN	CAUCA -SIAN	PORT-GUESE				
COMMUN / INFO SCI (PHD)	32	17	5	6	2		1		3		1		1		11		1		1	1
MALE	18	8	3	1	1		1		2		1		1		7				1	1
FEMALE	14	9	2	5	1				1						4		1			
LIBERAL STUDIES (BA)	121	68	24	8	5	12	9	3	4	3					32	1	1		15	4
MALE	48	22	5	2	2	8	2	1	2						15				9	2
FEMALE	73	46	19	6	3	4	7	2	2	3					17	1	1		6	2
GENERAL ARTS & SCI	4,018	3,031	1,086	394	170	555	485	46	78	217	32	6	15	11	401	20	27	7	470	30
MALE	1,707	1,259	457	174	67	209	196	27	27	102	14	3	5	6	175	6	22	2	216	13
FEMALE	2,311	1,772	629	220	103	346	289	19	51	115	18	3	10	5	226	14	5	5	254	17
GENERAL	2,599	1,916	673	229	127	326	345	34	51	131	20	3	9	8	284	11	21	4	319	24
MALE	1,177	859	301	118	54	132	149	21	16	68	7	1	3	3	122	4	17		158	10
FEMALE	1,422	1,057	372	111	73	194	196	13	35	63	13	2	6	5	162	7	4	4	161	14
PRE-PROFESSIONAL	1,419	1,115	413	165	43	229	140	12	27	86	12	3	6	3	117	9	6	3	151	6
MALE	530	400	156	56	13	77	47	6	11	34	7	2	2	3	53	2	5	2	58	3
FEMALE	889	715	257	109	30	152	93	6	16	52	5	1	4		64	7	1	1	93	3
PRE-BUSINESS ADMIN	562	444	160	97	19	60	55	7	13	33	6	1	2	3	50	3	3	1	53	2
MALE	269	197	84	33	6	27	23	3	6	15	5		2	3	31	2	2	1	31	
FEMALE	293	247	76	64	13	33	32	4	7	18	1	1			19	1	1		22	2
PRE-DENTAL	19	15	5	3	1	2	2			2					2				2	
MALE	12	10	4	2	1	1				2					1				1	
FEMALE	7	5	1	1		1	2								1				1	
PRE-EDUCATION	315	232	109	16	7	34	41	3	2	20	5	2	3		29	2	1	1	42	3
MALE	72	52	19	2	1	10	9	3	1	7	2	2			8		1		7	2
FEMALE	243	180	90	14	6	24	32		1	13	3		3		21	2		1	35	1
PRE-LAW	47	34	12	6	2	5	5	1		3					6	1			6	
MALE	21	15	4	2	2	4	1			2					3				3	
FEMALE	26	19	8	4		1	4	1		1					3	1			3	
PRE-MEDICAL	218	167	64	22	9	39	15		5	13					16	2	2	1	29	1
MALE	87	65	27	11	2	11	6		2	6					9		2	1	9	1
FEMALE	131	102	37	11	7	28	9		3	7					7	2			20	
PRE-MED TECH	34	30	7	6		9	3		3	2					2				2	
MALE	15	14	2	2		5	2		2	1									1	
FEMALE	19	16	5	4		4	1		1	1					2				1	

Table 8 (cont.)

	TOTAL	**ASIAN/PACIFIC ISLANDER**									**HISPANIC**				*CAUCASIAN*		AFRI-CAN AMER	AMER IND/ ALSK	MIXED	NO RESP
		SUB-TOTAL	JAPA-NESE	CHI-NESE	KO-REAN	FILI-PINO	HAWN PT HN	PAC ISLD	OTH ASN	MIXED A / PI	SUB-TOTAL	PUER RICAN	OTH SPAN	MIXED SPAN	CAUCA-SIAN	PORT-GUESE				
PRE-NURSING	110	99	21	9	1	55	5	1	1	6	1		1		3				7	
MALE	15	14	3			10				1									1	
FEMALE	95	85	18	9	1	45	5	1	1	5	1		1		3				6	
PRE-PHARMACY	57	54	22	2	2	14	7		3	4									3	
MALE	22	19	10	2	1	4	2												3	
FEMALE	35	35	12		1	10	5		3	4										
PRE-KINESIOLOGY & LS	22	14	4	2		4	4								3	1			4	
MALE	14	11	2	2		4	3								1				2	
FEMALE	8	3	2				1								2	1			2	
PRE-SOCIAL WORK	23	17	7	2		4	3			1					4				2	
MALE	2	2	1				1													
FEMALE	21	15	6	2		4	2			1					4				2	
PRE-SPEECH PATH, AUD	12	9	2		2	3				2					2				1	
MALE	1	1				1														
FEMALE	11	8	2		2	2				2					2				1	
HAWN, ASIAN & PACIFIC ST	272	185	49	6	14	10	92	3	6	5	3	3			46	1		2	24	11
MALE	133	77	16		9	5	39	2	2	4	1	1			36	1		1	12	5
FEMALE	139	108	33	6	5	5	53	1	4	1	2	2			10			1	12	6
ASIAN STUDIES (BA,MA)	134	78	40	6	14	6	3		6	3					42	1		1	8	4
MALE	70	28	12		9	3			2	2					35	1			5	1
FEMALE	64	50	28	6	5	3	3		4	1					7			1	3	3
HAWAIIAN STUDIES (BA)	109	87	6			4	74	1		2	3	3			3			1	12	3
MALE	56	44	4			2	35	1		2	1	1			1			1	6	3
FEMALE	53	43	2			2	39				2	2			2				6	
PAC ISLANDS PROGRAM (MA)	29	20	3				15	2							1				4	4
MALE	7	5					4	1											1	1
FEMALE	22	15	3				11	1							1				3	3
OCEAN, EARTH SCI TECH	215	68	9	36	3	5	3	5	6	1	1			1	119	2	1	2	6	16
MALE	147	50	5	32	2	2	1	3	4	1					83	2	1	1	4	6
FEMALE	68	18	4	4	1	3	2	2	2		1			1	36			1	2	10
GEOLOGY-GEOPHYSICS	95	20	3	9		3	3		2						62			2	3	8
MALE	59	11		8		1	1		1						42			1	2	3
FEMALE	36	9	3	1		2	2		1						20			1	1	5

Table 8 (cont.)

	TOTAL	**ASIAN/PACIFIC ISLANDER**									**HISPANIC**				*CAUCASIAN*		AFRI-CAN AMER	AMER IND/ ALSK	MIXED	NO RESP
		SUB-TOTAL	JAPA-NESE	CHI-NESE	KO-REAN	FILI-PINO	HAWN PT HN	PAC ISLD	OTH ASN	MIXED A / PI	SUB-TOTAL	PUER RICAN	OTH SPAN	MIXED SPAN	CAUCA-SIAN	PORT-GUESE				
GEOLOGY (BA)	7	3		1		1	1								4					
MALE	4	1		1											3					
FEMALE	3	2				1	1								1					
GEO-GEOPHYSICS (BS,MS,PHD)	82	16	2	8		2	2		2						55			2	2	7
MALE	51	10		7		1	1		1						37			1	1	2
FEMALE	31	6	2	1		1	1		1						18			1	1	5
MARITIME A & H (GCERT)	6	1	1												3				1	1
MALE	4														2				1	1
FEMALE	2	1	1												1					
METEOROLOGY (BS,MS,PHD)	49	30	3	18	2	1		5		1					15	2	1			1
MALE	40	24	3	15	1	1		3		1					13	2	1			
FEMALE	9	6		3	1			2							2					1
OCEAN ENGR (MS,PHD)	20	9		4	1				4		1			1	8					2
MALE	18	8		4	1				3						8					2
FEMALE	2	1							1		1			1						
OCEANOGRAPHY (MS,PHD)	51	9	3	5		1									34				3	5
MALE	30	7	2	5											20				2	1
FEMALE	21	2	1			1									14				1	4
ARCHITECTURE	257	205	68	50	10	40	14	4	8	11	3		1	2	29	1		1	16	2
MALE	167	133	41	29	7	31	10	3	6	6	2			2	19	1		1	10	1
FEMALE	90	72	27	21	3	9	4	1	2	5	1		1		10				6	1
ARCH (BARCH,MARCH)	257	205	68	50	10	40	14	4	8	11	3		1	2	29	1		1	16	2
MALE	167	133	41	29	7	31	10	3	6	6	2			2	19	1		1	10	1
FEMALE	90	72	27	21	3	9	4	1	2	5	1		1		10				6	1
BUSINESS ADMINISTRATION	1,063	867	342	220	52	95	53	14	36	55	7	1	6		100	7	5	1	57	19
MALE	499	395	159	86	32	36	23	7	18	34	3	1	2		53	4	3		33	8
FEMALE	564	472	183	134	20	59	30	7	18	21	4		4		47	3	2	1	24	11
SCH OF ACCOUNTANCY (BBA,MACC)	276	240	94	55	15	39	16	7	9	5	2		2		17	1	1		14	1
MALE	113	96	43	20	7	15	4	2	3	2					7				10	
FEMALE	163	144	51	35	8	24	12	5	6	3	2		2		10	1	1		4	1
BUS ADMIN (MBA)	216	156	61	55	8	7	8	2	7	8	1		1		35	2	1		7	14
MALE	115	81	35	21	5	3	5	2	5	5					21	2	1		4	6
FEMALE	101	75	26	34	3	4	3		2	3	1		1		14				3	8

Table 8 (cont.)

	TOTAL	**ASIAN/PACIFIC ISLANDER**									**HISPANIC**				*CAUCASIAN*		AFRI - CAN AMER	AMER IND / ALSK	MIXED	NO RESP
		SUB-TOTAL	JAPA -NESE	CHI-NESE	KO-REAN	FILI-PINO	HAWN PT HN	PAC ISLD	OTH ASN	MIXED A / PI	SUB-TOTAL	PUER RICAN	OTH SPAN	MIXED SPAN	CAUCA -SIAN	PORT-GUESE				
FIN ECON & INSTITUTIONS	44	31	18	5		3	3		2						6			1	6	
MALE	26	20	11	4		1	3		1						3				3	
FEMALE	18	11	7	1		2			1						3			1	3	
FINANCE (BBA)	42	30	18	5		3	2		2						6				6	
MALE	25	19	11	4		1	2		1						3				3	
FEMALE	17	11	7	1		2			1						3				3	
REAL ESTATE (BBA)	2	1					1											1		
MALE	1	1					1													
FEMALE	1																	1		
GEN BUSINESS (BBA)	363	306	114	80	15	35	16	3	13	30	2		2		26	2	3		22	2
MALE	176	144	50	31	12	12	9	2	5	23	1		1		13	2	2		13	1
FEMALE	187	162	64	49	3	23	7	1	8	7	1		1		13		1		9	1
MGT & INDUS RELATIONS	93	75	32	14	7	5	6	1	1	9	2	1	1		9	1			5	1
MALE	30	23	9	4	3	2	1		1	3	2	1	1		4				1	
FEMALE	63	52	23	10	4	3	5	1		6					5	1			4	1
HUMAN RES MGT (BBA)	27	22	13	2	1	2				4	2	1	1		1				2	
MALE	8	6	1	1	1	1				2	2	1	1							
FEMALE	19	16	12	1		1				2					1				2	
INTERNATIONAL BUS (BBA)	53	42	14	11	4	3	4	1	1	4					7				3	1
MALE	17	12	4	3	1	1	1		1	1					4				1	
FEMALE	36	30	10	8	3	2	3	1		3					3				2	1
MANAGEMENT (BBA)	13	11	5	1	2		2			1					1	1				
MALE	5	5	4		1															
FEMALE	8	6	1	1	1		2			1					1	1				
MGT INFO SYSTEMS (BBA)	36	30	10	7	5	2	2		2	2					4	1				1
MALE	26	21	8	5	4	1	1		2						4					1
FEMALE	10	9	2	2	1	1	1			2						1				
MARKETING (BBA)	35	29	13	4	2	4	2	1	2	1					3				3	
MALE	13	10	3	1	1	2		1	1	1					1				2	
FEMALE	22	19	10	3	1	2	2		1						2				1	
TRAVEL INDUSTRY MGT	304	267	70	109	29	29	11	4	9	6	3		2	1	13	1	1		14	5
MALE	107	90	27	32	12	10	3	2	2	2	1		1		6	1	1		6	2
FEMALE	197	177	43	77	17	19	8	2	7	4	2		1	1	7				8	3

Table 8 (cont.)

	TOTAL	**ASIAN/PACIFIC ISLANDER**									**HISPANIC**				*CAUCASIAN*		AFRI-CAN AMER	AMER IND/ ALSK	MIXED	NO RESP
		SUB-TOTAL	JAPA-NESE	CHI-NESE	KO-REAN	FILI-PINO	HAWN PT HN	PAC ISLD	OTH ASN	MIXED A / PI	SUB-TOTAL	PUER RICAN	OTH SPAN	MIXED SPAN	CAUCA-SIAN	PORT-GUESE				
TRAVEL INDUS MGT (BBA,MPS)	18	12	1	7	2		1			1	1			1	1				1	3
MALE	7	4	1	2						1					1					2
FEMALE	11	8		5	2		1				1			1					1	1
TRAVEL INDUS MGT (BS)	286	255	69	102	27	29	10	4	9	5	2		2		12	1	1		13	2
MALE	100	86	26	30	12	10	3	2	2	1	1		1		5	1	1		6	
FEMALE	186	169	43	72	15	19	7	2	7	4	1		1		7				7	2
EDUCATION	1,213	808	405	74	25	71	138	45	7	43	14	4	4	6	244	13	7	3	89	35
MALE	371	237	112	22	9	30	39	15		10	8	2	2	4	82	6	4		25	9
FEMALE	842	571	293	52	16	41	99	30	7	33	6	2	2	2	162	7	3	3	64	26
COUNSEL & GUIDANCE (MED)	71	58	34	7	4	4	6	1		2					6				6	1
MALE	21	19	9	1	2	2	4	1							2					
FEMALE	50	39	25	6	2	2	2			2					4				6	1
CURR & INSTRUCTION (EDD)	3	1								1					2					
MALE	1														1					
FEMALE	2	1								1					1					
EDUCATION (MEDT,EDD)	111	58	32	7	2	5	7	2		3					40	1	1		6	5
MALE	26	12	6	1	1	2	2								10		1		2	1
FEMALE	85	46	26	6	1	3	5	2		3					30	1			4	4
EDUC ADMIN (MED,EDD)	110	71	32	7	5	4	14	3		6	3	1		2	22				8	6
MALE	43	28	15	3	2	1	3	1		3	1			1	8				3	3
FEMALE	67	43	17	4	3	3	11	2		3	2	1		1	14				5	3
EDUC TECH (MED)	42	20	10	1	1		5		1	2					12	1			4	5
MALE	18	8	4	1	1		1			1					6				2	2
FEMALE	24	12	6				4		1	1					6	1			2	3
EDUC FOUND (MED,EDD)	38	23	6	8	1	4	4								8				5	2
MALE	15	8	2	3		1	2								3				3	1
FEMALE	23	15	4	5	1	3	2								5				2	1
ED PSY (MED,PHD)	29	11	7	2		1			1						11		1	2	2	2
MALE	4	2	2												2					
FEMALE	25	9	5	2		1			1						9		1	2	2	2
ELEMENTARY EDUCATION	384	291	139	20	7	23	49	32	2	19	3		2	1	55	4			26	5
MALE	63	50	21	3		8	6	9		3	1		1		10				2	
FEMALE	321	241	118	17	7	15	43	23	2	16	2		1	1	45	4			24	5

Table 8 (cont.)

	TOTAL	**ASIAN/PACIFIC ISLANDER**									**HISPANIC**				*CAUCASIAN*		AFRI-CAN AMER	AMER IND/ ALSK	MIXED	NO RESP
		SUB-TOTAL	JAPA-NESE	CHI-NESE	KO-REAN	FILI-PINO	HAWN PT HN	PAC ISLD	OTH ASN	MIXED A / PI	SUB-TOTAL	PUER RICAN	OTH SPAN	MIXED SPAN	CAUCA-SIAN	PORT-GUESE				
BED, PD PROG	287	223	102	13	6	22	35	29	2	14	3		2	1	35	4			21	1
MALE	52	43	16	3		8	5	9		2	1		1		6				2	
FEMALE	235	180	86	10	6	14	30	20	2	12	2		1	1	29	4			19	1
ART	9	6	2	2		2									3					
FEMALE	9	6	2	2		2									3					
DANCE	3	1	1																2	
FEMALE	3	1	1																2	
EARLY CHILDHOOD	40	31	18	1	1	3	5		2	1	1		1		4				4	
MALE	3	3	3																	
FEMALE	37	28	15	1	1	3	5		2	1	1		1		4				4	
ELEMENTARY EDUCATION	24	14	5	2		2	3	1		1	1			1	6	1			2	
MALE	7	6		2		1	1	1		1									1	
FEMALE	17	8	5			1	2				1			1	6	1			1	
EL ED, HAWN & FOR LANG	11	10	2			1	5			2					1					
MALE	3	3				1	2													
FEMALE	8	7	2				3			2					1					
FAMILY RESOURCES	34	30	19	2		3	3	1		2					1	1			2	
FEMALE	34	30	19	2		3	3	1		2					1	1			2	
HAWAIIAN STUDIES	18	15	6			1	8												3	
MALE	3	3	1			1	1													
FEMALE	15	12	5				7												3	
HISTORY	18	14	2			1		10		1					3				1	
MALE	7	6	1			1		4							1					
FEMALE	11	8	1					6		1					2				1	
LANGUAGE ARTS	5	5	2				1	2												
FEMALE	5	5	2				1	2												
MATHEMATICS	10	10	3		1	1	2	2		1										
MALE	1	1	1																	
FEMALE	9	9	2		1	1	2	2		1										
MUSIC	2	1								1	1		1							
MALE	1										1		1							
FEMALE	1	1								1										

Table 8 (cont.)

	TOTAL	**ASIAN/PACIFIC ISLANDER**									**HISPANIC**				*CAUCASIAN*		AFRI-CAN AMER	AMER IND/ ALSK	MIXED	NO RESP
		SUB-TOTAL	JAPA-NESE	CHI-NESE	KO-REAN	FILI-PINO	HAWN PT HN	PAC ISLD	OTH ASN	MIXED A / PI	SUB-TOTAL	PUER RICAN	OTH SPAN	MIXED SPAN	CAUCA-SIAN	PORT-GUESE				
PHYS EDUC GENERALIST	2	1		1											1					
MALE	1	1		1																
FEMALE	1														1					
PSYCHOLOGY	13	12	7		1	2		1		1									1	
MALE	3	3	3																	
FEMALE	10	9	4		1	2		1		1									1	
SCIENCE	49	42	19	4	2	3	5	9							5				2	
MALE	10	10	4			3	1	2												
FEMALE	39	32	15	4	2		4	7							5				2	
SOCIOLOGY	1	1								1										
MALE	1	1								1										
SP EDUC (EL&SP)	41	25	15	1	1	2	3			3					10	2			3	1
MALE	9	4	3			1									5					
FEMALE	32	21	12	1	1	1	3			3					5	2			3	1
SP EDUC (ELSPE)	3	3						3												
MALE	2	2						2												
FEMALE	1	1						1												
SPEECH	4	2	1			1									1				1	
MALE	1																		1	
FEMALE	3	2	1			1									1					
ELEM ED (MED)	97	68	37	7	1	1	14	3		5					20				5	4
MALE	11	7	5				1			1					4					
FEMALE	86	61	32	7	1	1	13	3		4					16				5	4
SECONDARY EDUCATION	320	215	113	17	3	20	42	7	3	10	6	2	1	3	59	6	2		26	6
MALE	154	95	48	8	3	10	19	4		3	6	2	1	3	32	5	2		12	2
FEMALE	166	120	65	9		10	23	3	3	7					27	1			14	4
BED, PD PROG	243	165	84	12	3	17	32	6	3	8	5	1	1	3	41	5	2		22	3
MALE	129	79	38	6	3	9	16	4		3	5	1	1	3	26	4	2		12	1
FEMALE	114	86	46	6		8	16	2	3	5					15	1			10	2
AMERICAN STUDIES	2	1					1												1	
MALE	1	1					1													
FEMALE	1																		1	
BIOLOGICAL SCIENCE	16	10	7	2		1					1			1	3				2	
MALE	10	5	3	1		1					1			1	3				1	
FEMALE	6	5	4	1															1	

Table 8 (cont.)

	TOTAL	**ASIAN/PACIFIC ISLANDER**									**HISPANIC**				*CAUCASIAN*		AFRI-CAN AMER	AMER IND/ ALSK	MIXED	NO RESP
		SUB-TOTAL	JAPA-NESE	CHI-NESE	KO-REAN	FILI-PINO	HAWN PT HN	PAC ISLD	OTH ASN	MIXED A / PI	SUB-TOTAL	PUER RICAN	OTH SPAN	MIXED SPAN	CAUCA-SIAN	PORT-GUESE				
BUSINESS & OFFICE	2	1				1									1					
MALE	1														1					
FEMALE	1	1				1														
CHEMISTRY	4	3	3																1	
MALE	2	2	2																	
FEMALE	2	1	1																1	
DISTRIB ED	1																		1	
FEMALE	1																		1	
EARTH SCIENCE	3	1					1								2					
MALE	2	1					1								1					
FEMALE	1														1					
ENGLISH	42	27	12	2	2	4	4	2		1	3		1	2	9		1		2	
MALE	15	7	4		2					1	3		1	2	4		1			
FEMALE	27	20	8	2		4	4	2							5				2	
ENG LANG TEACHING	1														1					
FEMALE	1														1					
FRENCH	1	1					1													
MALE	1	1					1													
GENERAL SCIENCE	12	7	6				1								4					1
MALE	6	3	3												2					1
FEMALE	6	4	3				1								2					
GEOGRAPHY	1														1					
FEMALE	1														1					
HAWAIIAN	6	6	4				2													
MALE	1	1					1													
FEMALE	5	5	4				1													
HAWAIIAN STUDIES	4	4	1	1			2													
MALE	1	1					1													
FEMALE	3	3	1	1			1													
HISTORY	16	15	7			1	4	2	1						1					
MALE	8	7	3			1	1	2							1					
FEMALE	8	8	4				3		1											

Table 8 (cont.)

	TOTAL	**ASIAN/PACIFIC ISLANDER**									**HISPANIC**				*CAUCASIAN*					
		SUB-TOTAL	JAPA-NESE	CHI-NESE	KO-REAN	FILI-PINO	HAWN PT HN	PAC ISLD	OTH ASN	MIXED A / PI	SUB-TOTAL	PUER RICAN	OTH SPAN	MIXED SPAN	CAUCA-SIAN	PORT-GUESE	AFRI-CAN AMER	AMER IND / ALSK	MIXED	NO RESP
INDUS ARTS	6	2	1				1				1	1			1				2	
MALE	5	1					1				1	1			1				2	
FEMALE	1	1	1																	
JAPANESE	7	7	6							1										
MALE	2	2	2																	
FEMALE	5	5	4							1										
MATHEMATICS	25	17	12				2	1	1	1					3	1			4	
MALE	13	7	6					1							2	1			3	
FEMALE	12	10	6				2		1	1					1				1	
MUSIC	9	7	3	2			1			1					2					
MALE	9	7	3	2			1			1					2					
PHYSICAL EDUCATION	17	11	3	2		1	3			2					1				4	1
MALE	15	10	3	2		1	3			1					1				4	
FEMALE	2	1								1										1
PHYSICS	5	3	2				1								1	1				
MALE	5	3	2				1								1	1				
POLITICAL SCIENCE	1														1					
MALE	1														1					
PSYCHOLOGY	7	6	2			3				1									1	
MALE	5	4	1			3													1	
FEMALE	2	2	1							1										
SECONDARY	40	25	10	3	1	4	7								9	2	1		3	
MALE	20	11	4	1	1	2	3								5	2	1		1	
FEMALE	20	14	6	2		2	4								4				2	
SOCIOLOGY	4	4	1				1	1	1											
MALE	3	3	1				1	1												
FEMALE	1	1							1											
SPANISH	4	1				1									1				1	1
MALE	1														1					
FEMALE	3	1				1													1	1
TRADES & INDUSTRY	1	1				1														
MALE	1	1				1														

Table 8 (cont.)

	TOTAL	**ASIAN/PACIFIC ISLANDER**									**HISPANIC**				*CAUCASIAN*		AFRI-CAN AMER	AMER IND / ALSK	MIXED	NO RESP
		SUB-TOTAL	JAPA-NESE	CHI-NESE	KO-REAN	FILI-PINO	HAWN PT HN	PAC ISLD	OTH ASN	MIXED A / PI	SUB-TOTAL	PUER RICAN	OTH SPAN	MIXED SPAN	CAUCA-SIAN	PORT-GUESE				
VOC HOME ECONOMICS	6	5	4							1						1				
MALE	1	1	1																	
FEMALE	5	4	3							1						1				
SECONDARY ED (MED)	77	50	29	5		3	10	1		2	1	1			18	1			4	3
MALE	25	16	10	2		1	3				1	1			6	1				1
FEMALE	52	34	19	3		2	7	1		2					12				4	2
KLS, REC LEADER	31	19	7	2		6	4								11				1	
MALE	13	9	2	1		5	1								4					
FEMALE	18	10	5	1		1	3								7				1	
KLS, ATH TRAINING (BS)	10	8	2			3	3								2					
MALE	4	4	1			2	1													
FEMALE	6	4	1			1	2								2					
KLS, HLTH / EX (BS)	14	6	3			2	1								7				1	
MALE	6	3	1			2									3					
FEMALE	8	3	2				1								4				1	
KLS, PHYS ED (BS)	1														1					
MALE	1														1					
KLS, KINESIOLOGY (BS)	6	5	2	2		1									1					
MALE	2	2		1		1														
FEMALE	4	3	2	1											1					
SPECIAL EDUCATION	74	41	25	3	2	4	7				2	1	1		18	1	3	1	5	3
MALE	13	6	3	1		1	1								4	1	1		1	
FEMALE	61	35	22	2	2	3	6				2	1	1		14		2	1	4	3
ENGINEERING	832	700	211	192	24	129	46	11	33	54	5	1	1	3	63	1	3		48	12
MALE	673	560	167	156	16	101	35	9	31	45	4		1	3	54	1	3		41	10
FEMALE	159	140	44	36	8	28	11	2	2	9	1	1			9				7	2
CIVIL ENG (BS,MS)	357	302	110	59	6	69	22	8	8	20	1	1			27	1			20	6
MALE	268	226	83	46	3	50	15	6	7	16					22	1			14	5
FEMALE	89	76	27	13	3	19	7	2	1	4	1	1			5				6	1
ELEC ENG (BS,MS,PHD)	338	285	61	99	15	47	15	3	19	26	4		1	3	22		1		21	5
MALE	285	235	50	78	11	40	12	3	18	23	4		1	3	20		1		21	4
FEMALE	53	50	11	21	4	7	3		1	3					2					1
MECH ENG (BS,MS,PHD)	137	113	40	34	3	13	9		6	8					14		2		7	1
MALE	120	99	34	32	2	11	8		6	6					12		2		6	1
FEMALE	17	14	6	2	1	2	1			2					2				1	

Table 8 (cont.)

	TOTAL	**ASIAN/PACIFIC ISLANDER**									**HISPANIC**				*CAUCASIAN*		AFRI-CAN AMER	AMER IND/ ALSK	MIXED	NO RESP
		SUB-TOTAL	JAPA-NESE	CHI-NESE	KO-REAN	FILI-PINO	HAWN PT HN	PAC ISLD	OTH ASN	MIXED A / PI	SUB-TOTAL	PUER RICAN	OTH SPAN	MIXED SPAN	CAUCA-SIAN	PORT-GUESE				
TROP AG & HUMAN RES	616	441	157	85	21	68	51	22	12	25	11	1	4	6	90	8	7	4	44	11
MALE	196	124	32	39	4	17	10	10	4	8	6		1	5	39	4	3	1	13	6
FEMALE	420	317	125	46	17	51	41	12	8	17	5	1	3	1	51	4	4	3	31	5
AGRICULTURE	367	236	74	65	10	25	18	17	10	17	8	1	3	4	75	6	4	4	25	9
MALE	169	100	25	37	2	10	6	10	4	6	5		1	4	39	4	3	1	11	6
FEMALE	198	136	49	28	8	15	12	7	6	11	3	1	2		36	2	1	3	14	3
AG ECON (BS,MS,PHD)	19	12	3	3		3		2	1		1			1	3	1			1	1
MALE	8	5	1	1				2	1		1			1	1					1
FEMALE	11	7	2	2		3									2	1			1	
AGRON & SOIL SCI (BS,MS,PHD)	27	11	3	8							1		1		14				1	
MALE	24	10	2	8							1		1		12				1	
FEMALE	3	1	1												2					
ANIMAL SCI (BS,MS)	58	43	16	5	6	4	6			6	1			1	6		2	1	5	
MALE	17	11	4	2	1	1	1			2	1			1	3		1		1	
FEMALE	41	32	12	3	5	3	5			4					3		1	1	4	
BIOSYS ENGR (BS,MS)	43	29	7	13		3	1	3		2					6	1			5	2
MALE	28	17	3	9		1	1	2		1					4	1			4	2
FEMALE	15	12	4	4		2		1		1					2				1	
BOTSC-PPATH (MS,PHD)	11	6		5				1			2		1	1	1					2
MALE	6	3		2				1			1			1	1					1
FEMALE	5	3		3							1		1							1
BOTSC-PPHYS (MS,PHD)	11	9	1	7					1						2					
MALE	6	4		3					1						2					
FEMALE	5	5	1	4																
ENTO (BS,MS,PHD)	15	6	2	2				1	1						7		1	1		
MALE	10	3	1	1					1						5		1	1		
FEMALE	5	3	1	1				1							2					
FOOD SCI, HUM NUTR (BS)	107	81	32	11	3	10	10	5	2	8	3	1	1	1	14	2		2	5	
MALE	29	24	9	4	1	4	3		1	2	1			1	3	1				
FEMALE	78	57	23	7	2	6	7	5	1	6	2	1	1		11	1		2	5	
FOOD SCIENCE (MS)	3	1							1						1					1
MALE	1																			1
FEMALE	2	1							1						1					

Table 8 (cont.)

	TOTAL	**ASIAN/PACIFIC ISLANDER**									**HISPANIC**				*CAUCASIAN*		AFRI-CAN AMER	AMER IND / ALSK	MIXED	NO RESP
		SUB-TOTAL	JAPA-NESE	CHI-NESE	KO-REAN	FILI-PINO	HAWN PT HN	PAC ISLD	OTH ASN	MIXED A / PI	SUB-TOTAL	PUER RICAN	OTH SPAN	MIXED SPAN	CAUCA-SIAN	PORT-GUESE				
NUTR SCI (MS)	9	3	1	2											5					1
MALE	3	1	1												1					1
FEMALE	6	2		2											4					
GEN AG (BS)	18	11	6	2		1	1	1							6				1	
MALE	13	8	3	2		1	1	1							4				1	
FEMALE	5	3	3												2					
HORT, TROP (BS,MS,PHD)	46	24	3	7	1	4		4	4	1					10	2	1		7	2
MALE	24	14	1	5		3		4		1					3	2	1		4	
FEMALE	22	10	2	2	1	1			4						7				3	2
HUMAN RESOURCES	249	205	83	20	11	43	33	5	2	8	3		1	2	15	2	3		19	2
MALE	27	24	7	2	2	7	4			2	1			1					2	
FEMALE	222	181	76	18	9	36	29	5	2	6	2		1	1	15	2	3		17	2
FAMILY RESOURCES (BS)	175	146	64	9	3	36	24	4	1	5	3		1	2	9	2	2		12	1
MALE	21	18	5	2	1	6	3			1	1			1					2	
FEMALE	154	128	59	7	2	30	21	4	1	4	2		1	1	9	2	2		10	1
FASH DES & MERCH (BS)	74	59	19	11	8	7	9	1	1	3					6		1		7	1
MALE	6	6	2		1	1	1			1										
FEMALE	68	53	17	11	7	6	8	1	1	2					6		1		7	1
MEDICINE	409	284	100	71	13	34	29	7	13	17	3			3	90				19	13
MALE	167	125	42	34	6	14	10	5	7	7	1			1	30				5	6
FEMALE	242	159	58	37	7	20	19	2	6	10	2			2	60				14	7
ALLIED MEDICAL SCI	93	57	24	13	1	8	3		4	4	1			1	29				5	1
MALE	10	7	1			3	1		2						2				1	
FEMALE	83	50	23	13	1	5	2		2	4	1			1	27				4	1
MEDICAL TECH (BS)	24	20	3	8		4	1		4						3				1	
MALE	7	6	1			2	1		2						1					
FEMALE	17	14	2	8		2			2						2				1	
SPEECH PATH & AUD (BS,MS)	69	37	21	5	1	4	2			4	1			1	26				4	1
MALE	3	1				1									1				1	
FEMALE	66	36	21	5	1	3	2			4	1			1	25				3	1
ANAT / REPRO BIOLOGY (MS,PHD)	4	2	1	1							1			1	1					
MALE	2	2	1	1																
FEMALE	2										1			1	1					

Table 8 (cont.)

	TOTAL	**ASIAN/PACIFIC ISLANDER**									**HISPANIC**				*CAUCASIAN*		AFRI-CAN AMER	AMER IND/ ALSK	MIXED	NO RESP
		SUB-TOTAL	JAPA-NESE	CHI-NESE	KO-REAN	FILI-PINO	HAWN PT HN	PAC ISLD	OTH ASN	MIXED A / PI	SUB-TOTAL	PUER RICAN	OTH SPAN	MIXED SPAN	CAUCA-SIAN	PORT-GUESE				
BIOCHEM & BIOPHYSICS	12	11		8	2				1						1					
MALE	7	6		3	2				1						1					
FEMALE	5	5		5																
BIOCHEMISTRY (MS,PHD)	11	10		8	2										1					
MALE	6	5		3	2										1					
FEMALE	5	5		5																
BIOPHYSICS (MS,PHD)	1	1							1											
MALE	1	1							1											
BIOMED SCI (MS,PHD)	34	22	10	4		3	3	1	1						9				1	2
MALE	13	10	6	3					1						2					1
FEMALE	21	12	4	1		3	3	1							7				1	1
GENETICS (MS,PHD)	18	7	2	5											10					1
MALE	7	3	1	2											3					1
FEMALE	11	4	1	3											7					
MEDICINE (MD)	224	170	58	33	8	23	23	6	7	12	1			1	32				13	8
MALE	119	92	31	23	4	11	9	5	3	6	1			1	18				4	4
FEMALE	105	78	27	10	4	12	14	1	4	6					14				9	4
PHARMACOLOGY (MS,PHD)	6	6	1	5																
MALE	2	2		2																
FEMALE	4	4	1	3																
PHYSIOLOGY (MS,PHD)	16	9	4	2	2					1					7					
MALE	6	3	2							1					3					
FEMALE	10	6	2	2	2										4					
TROP MED (MS,PHD)	2														1					1
MALE	1														1					
FEMALE	1																			1
NURSING	312	186	55	18	7	69	20		7	10	8	6		2	83	2	1	2	24	6
MALE	45	30	4	3	2	15	5		1		3	3			10				2	
FEMALE	267	156	51	15	5	54	15		6	10	5	3		2	73	2	1	2	22	6
DENT HYGIENE (CERT,BS)	49	36	14	3		10	5			4					10				2	1
MALE	1	1				1														
FEMALE	48	35	14	3		9	5			4					10				2	1
NURSING, UPPER DIV (BS)	161	115	26	13	6	51	9		6	4	5	4		1	26	1	1		12	1
MALE	28	22	2	3	2	11	3		1		3	3			2				1	
FEMALE	133	93	24	10	4	40	6		5	4	2	1		1	24	1	1		11	1

Table 8 (cont.)

	TOTAL	**ASIAN/PACIFIC ISLANDER**									**HISPANIC**				*CAUCASIAN*		AFRI-CAN AMER	AMER IND/ ALSK	MIXED	NO RESP
		SUB-TOTAL	JAPA-NESE	CHI-NESE	KO-REAN	FILI-PINO	HAWN PT HN	PAC ISLD	OTH ASN	MIXED A / PI	SUB-TOTAL	PUER RICAN	OTH SPAN	MIXED SPAN	CAUCA-SIAN	PORT-GUESE				
PROF NURS (BS,MS)	102	35	15	2	1	8	6		1	2	3	2		1	47	1		2	10	4
MALE	16	7	2			3	2								8				1	
FEMALE	86	28	13	2	1	5	4		1	2	3	2		1	39	1		2	9	4
PUBLIC HEALTH	203	108	27	27	5	13	16	7	11	2	4	2		2	71	1	7	1	4	7
MALE	77	30	10	8	1	2	2	2	4	1	2	1		1	36	1	4		1	3
FEMALE	126	78	17	19	4	11	14	5	7	1	2	1		1	35		3	1	3	4
BIOSTAT EPIDEM (PHD)	10	7	4	2					1						3					
MALE	3	2	1	1											1					
FEMALE	7	5	3	1					1						2					
PUBLIC HEALTH (MS)	11	8	3	2		1	2								3					
MALE	3	2	1	1											1					
FEMALE	8	6	2	1		1	2								2					
PUBLIC HEALTH (MPH)	154	80	19	20	5	12	9	6	7	2	3	2		1	55	1	6		3	6
MALE	61	22	8	6	1	2	1	1	2	1	2	1		1	29	1	4		1	2
FEMALE	93	58	11	14	4	10	8	5	5	1	1	1			26		2		2	4
PUBLIC HEALTH (DRPH)	28	13	1	3			5	1	3		1			1	10		1	1	1	1
MALE	10	4					1	1	2						5					1
FEMALE	18	9	1	3			4		1		1			1	5		1	1	1	
SOCIAL WORK (BSW,MSW,PHD)	266	149	59	8	3	25	36	6	5	7	3		1	2	75	4	6	1	13	15
MALE	52	28	8	2		3	8	2	1	4	1			1	14		3	1	1	4
FEMALE	214	121	51	6	3	22	28	4	4	3	2		1	1	61	4	3		12	11
LAW	236	123	33	18	7	16	35	6	3	5	1			1	57	1	1	1	29	23
MALE	113	55	15	6	3	8	18	2		3					31	1			11	15
FEMALE	123	68	18	12	4	8	17	4	3	2	1			1	26		1	1	18	8
LAW (JD)	224	113	33	17	7	16	32	3		5					57	1	1	1	28	23
MALE	111	53	15	5	3	8	18	1		3					31	1			11	15
FEMALE	113	60	18	12	4	8	14	2		2					26		1	1	17	8
PRE-ADMISS TO LAW	12	10		1			3	3	3		1			1					1	
MALE	2	2		1				1												
FEMALE	10	8					3	2	3		1			1					1	
LIB & INFO STUDIES (MLIS)	80	39	30	4		2	1			2	1	1			32		2		5	1
MALE	17	3	1	1						1					11		1		2	
FEMALE	63	36	29	3		2	1			1	1	1			21		1		3	1

Table 8 (cont.)

	TOTAL	* * A S I A N / P A C I F I C I S L A N D E R * *									* * H I S P A N I C * *				* CAUCASIAN *		AFRI - CAN AMER	AMER IND / ALSK	MIXED	NO RESP
		SUB- TOTAL	JAPA -NESE	CHI- NESE	KO- REAN	FILI- PINO	HAWN PT HN	PAC ISLD	OTH ASN	MIXED A / PI	SUB- TOTAL	PUER RICAN	OTH SPAN	MIXED SPAN	CAUCA -SIAN	PORT- GUESE				
UNCLASSIFIED	1,036	532	242	87	32	46	52	14	18	41	22	6	5	11	368	8	9	2	85	10
MALE	428	220	97	39	13	22	21	9	7	12	8	1	3	4	153	3	5	1	32	6
FEMALE	608	312	145	48	19	24	31	5	11	29	14	5	2	7	215	5	4	1	53	4
NO DATA	9	6	1	2			1		1	1					2				1	
MALE	4	3	1				1		1						1					
FEMALE	5	3		2						1					1				1	
SPECIAL STUDENTS:																				
EARLY ADMITS	3	3	1	2																
MALE	3	3	1	2																
AUDITOR	9	9	1	8																
MALE	3	3		3																
FEMALE	6	6	1	5																

APPENDIX A
SELECTED CHARACTERISTICS OF FOREIGN STUDENTS
UNIVERSITY OF HAWAIʻI AT MANOA
FALL 1997

CHARACTERISTICS	TOTAL No.	TOTAL V%	UNDERGRADS No.	UNDERGRADS V%	GRADUATES No.	GRADUATES V%
TOTAL 1/	1,347		519		828	
H %	100.0		38.5		61.5	
GENDER:	1,347	100.0	519	100.0	828	100.0
Men	623	46.3	210	40.5	413	49.9
Women	724	53.7	309	59.5	415	50.1
FIELD OF STUDY	1,347	100.0	519	100.0	828	100.0
Arts & Sciences	702	52.1	255	49.1	447	54.0
SHAPS	40	3.0	11	2.1	29	3.5
SOEST	61	4.5	4	0.8	57	6.9
Architecture	17	1.3	9	1.7	8	1.0
Business	121	9.0	72	13.9	49	5.9
TIM	110	8.2	99	19.1	11	1.3
Education	26	1.9	8	1.5	18	2.2
Engineering	95	7.1	23	4.4	72	8.7
Trop Ag & Hum Res	69	5.1	12	2.3	57	6.9
Social / Health Science	86	6.4	12	2.3	74	8.9
Law	5	0.4			5	0.6
Library Studies	3	0.2	2	0.4	1	0.1
Other	12	0.9	12	2.3		
FINANCIAL SUPPORT:	1,347	100.0	519	100.0	828	100.0
East-West Center	87	6.5	11	2.1	76	9.2
Home Government	22	1.6	11	2.1	11	1.3
US Government	2	0.1			2	0.2
University of Hawaiʻi	245	18.2	19	3.7	226	27.3
Private	924	68.6	462	89.0	462	55.8
Others	67	5.0	16	3.1	51	6.2
GEOGRAPHIC ORIGIN:	1,347	100.0				
Africa	13	1.0				
America	59	4.4				
Asia	1,093	81.1				
Caribbean	3	0.2				
Europe	120	8.9				
Middle East	8	0.6				
Pacific Basin	51	3.8				
Counties Represented	81					

1/ Foreign student count includes only those students holding F-1 or J-1 visas. Students from Guam, American Samoa, and other regions with "free access" to the United States are excluded. Students with Hawaiʻi resident tuition status are also excluded.

SOURCE: International Student Services Office, University of Hawaiʻi at Manoa.