SPRING ENROLLMENT REPORT

UNIVERSITY OF HAWAIʻI AT MĀNOA

SPRING 2001

Institutional Research Office

University of Hawaiʻi

April 2001

File Reference: Management and Planning Support Folder, Enrollment

Reports available online at: www.hawaii.edu/iro/maps.htm

University of Hawai‘i at Mānoa
Credit Students

Figure 1
Headcount and FTE Enrollment

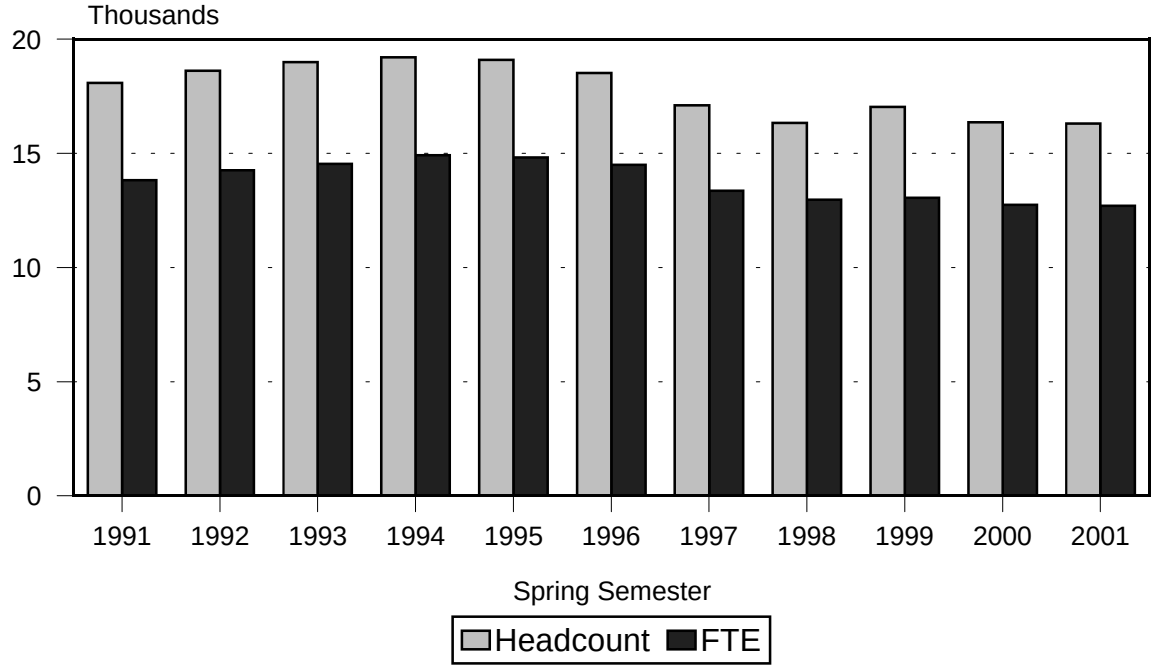

Figure 2
Enrollment Ratios

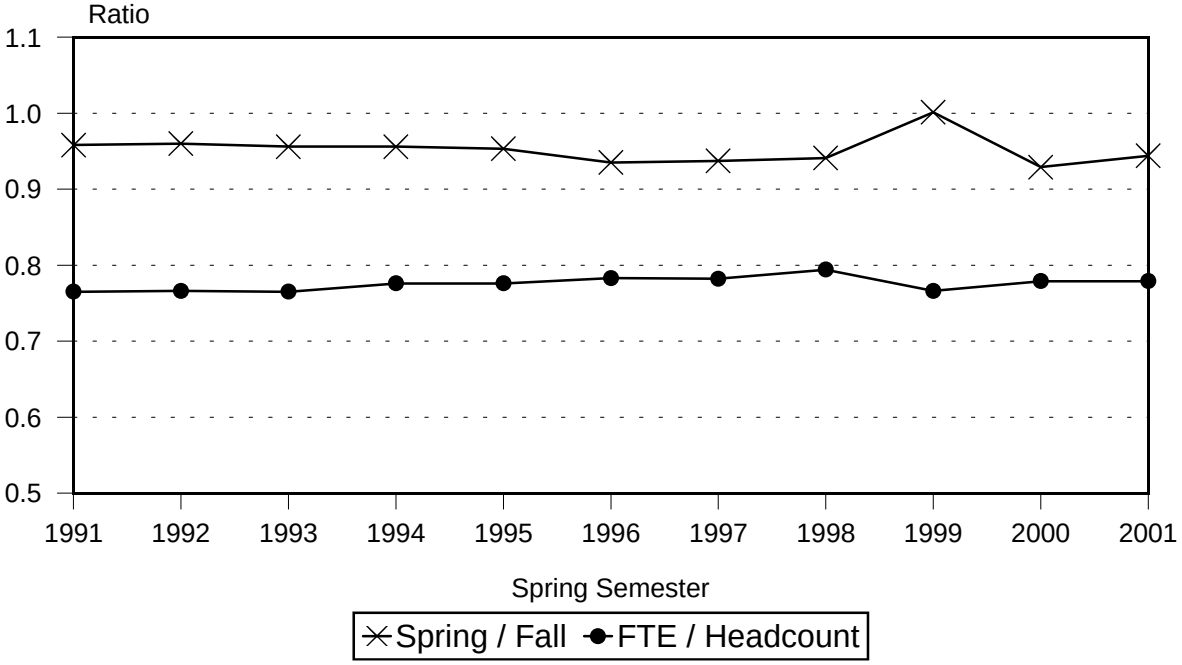

Outreach College data was added to the general enrollment counts, beginning in Spring 1999.
This addition may have contributed to certain changes apparent in the data.

Figure 3
Enrollment by Education Level

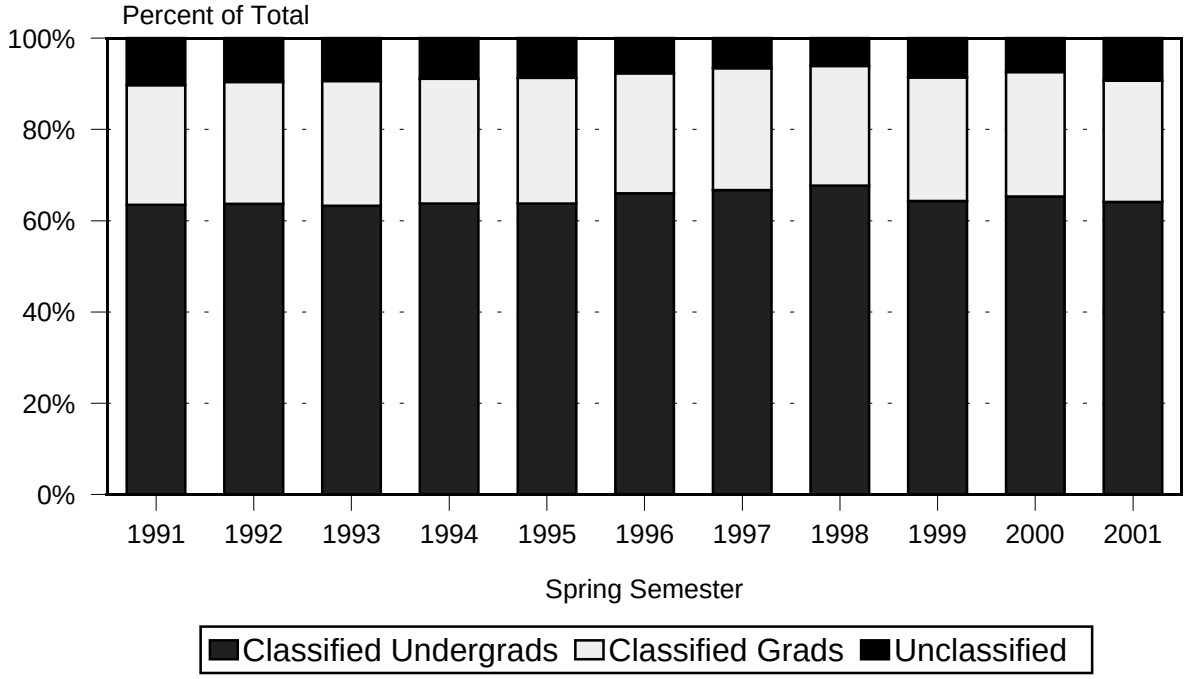

Figure 4
Enrollment by Gender

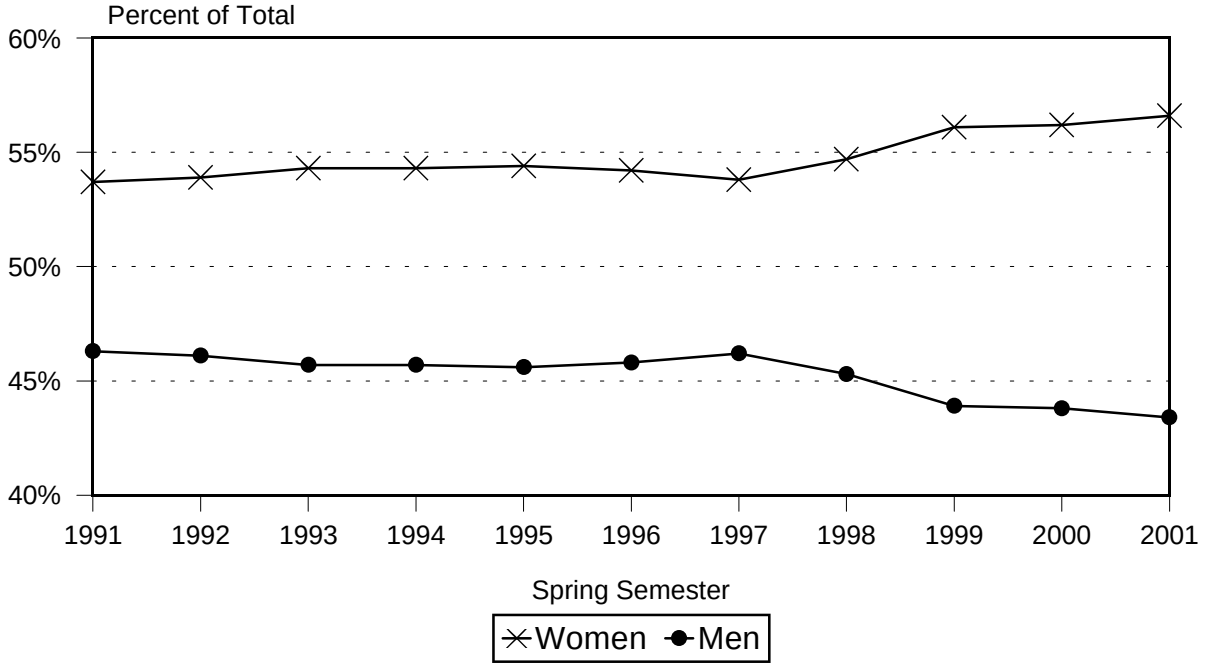

Outreach College data was added to the general enrollment counts, beginning in Spring 1999.
This addition may have contributed to certain changes apparent in the data.

Figure 5
Mean Age

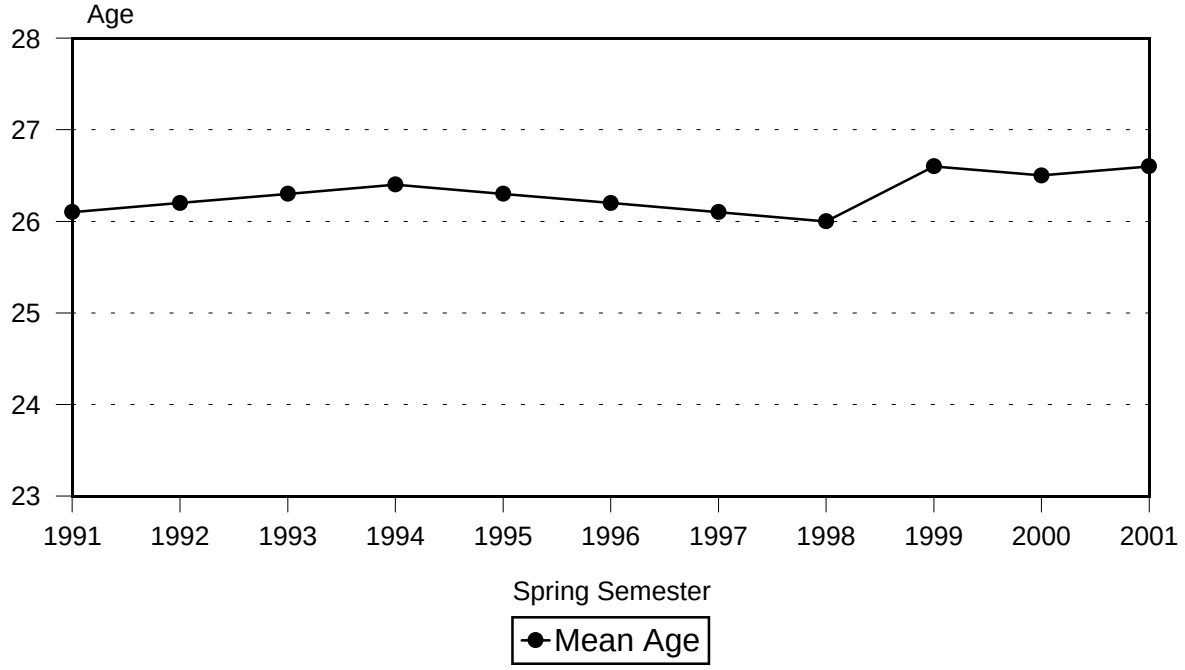

Figure 6
Enrollment by Ethnicity

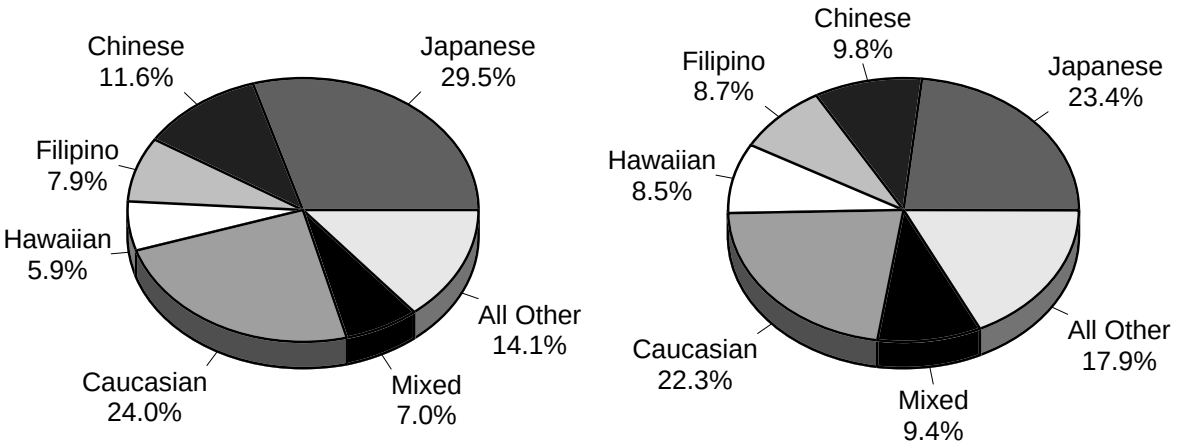

Spring 1991 Spring 2001

Outreach College data was added to the general enrollment counts, beginning in Spring 1999.
This addition may have contributed to certain changes apparent in the data.

TABLE 1
HEADCOUNT ENROLLMENT OF CREDIT STUDENTS, BY EDUCATIONAL LEVEL
UNIVERSITY OF HAWAI‘I AT MANOA
SPRING 1991 TO SPRING 2001

SPRING TERM	TOTAL 1/ STUDENTS		UNDERGRADUATE						GRADUATE						NO DATA
	No.	% Chg	Sub-Total	Fresh-men	Sopho-more	Junior	Senior	Uncl	Sub-Total	Master	Doc	1st Prof	Other	Uncl 1/	
1991	18,086	2.8	12,080	1,757	2,196	3,177	4,348	602	5,986	2,681	1,210	430	422	1,243	20
1992	18,613	2.9	12,309	1,723	2,211	3,249	4,672	454	6,260	2,814	1,285	442	432	1,287	44
1993	18,993	2.0	12,420	1,770	2,203	3,202	4,854	391	6,548	2,851	1,322	447	564	1,364	25
1994	19,206	1.1	12,580	1,779	2,199	3,193	5,078	331	6,573	2,921	1,389	450	491	1,322	53
1995	19,099	-0.6	12,495	1,861	2,074	3,102	5,155	303	6,558	2,937	1,388	447	489	1,297	46
1996	18,516	-3.1	12,510	1,879	2,133	2,981	5,228	289	5,970	2,842	1,337	439	245	1,107	36
1997	17,096	-7.7	11,651	1,558	1,950	2,867	5,034	242	5,427	2,767	1,261	450	88	861	18
1998	16,339	-4.4	11,267	1,628	1,695	2,785	4,961	198	5,064	2,525	1,200	455	106	778	8
1999 2/ ...	17,035	NA	11,279	1,595	1,796	2,673	4,885	330	5,751	2,744	1,206	455	198	1,148	5
2000	16,356	-4.0	10,968	1,623	1,779	2,600	4,682	284	5,382	2,666	1,116	468	209	923	6
2001	16,301	-0.3	10,829	1,700	1,751	2,567	4,428	383	5,463	2,602	1,106	477	144	1,134	9

1/ The Unclassified counts include Special students (auditors, concurrents and early admits) for all years; change implemented in Spring 1999.

2/ Outreach College (continuing education) data was added to the general enrollment count, beginning in Spring 1999. Percentage change for Spring 1999 is therefore not comparable to prior years and is not shown.

TABLE 2
FULL-TIME EQUIVALENT (FTE) ENROLLMENT OF CREDIT STUDENTS
UNIVERSITY OF HAWAI‘I AT MANOA
SPRING 1991 TO SPRING 2001

SPRING TERM	TOTAL 1/ STUDENTS		UNDERGRADUATE						GRADUATE						NO DATA
	No.	% Chg	Sub-Total	Fresh-men	Sopho-more	Junior	Senior	Uncl	Sub-Total	Master	Doc	1st Prof	Other	Uncl 1/	
1991	13,830	1.9	10,047	1,584	1,889	2,666	3,509	399	3,773	1,621	576	698	324	554	10
1992	14,256	3.1	10,288	1,551	1,927	2,724	3,807	279	3,945	1,709	592	757	330	557	23
1993	14,533	1.9	10,371	1,613	1,887	2,676	3,963	232	4,147	1,742	591	762	428	624	15
1994	14,911	2.6	10,709	1,628	1,928	2,728	4,206	219	4,161	1,795	621	778	363	604	41
1995	14,820	-0.6	10,671	1,710	1,828	2,662	4,272	199	4,114	1,841	594	729	361	589	35
1996	14,495	-2.2	10,705	1,729	1,872	2,556	4,344	204	3,759	1,791	554	722	157	535	31
1997	13,362	-7.8	9,916	1,435	1,710	2,428	4,170	173	3,432	1,711	523	743	52	403	14
1998	12,973	-2.9	9,725	1,528	1,538	2,380	4,130	149	3,240	1,600	446	754	93	347	8
1999 2/ ...	13,047	NA	9,554	1,486	1,602	2,282	3,988	196	3,488	1,710	440	749	145	444	5
2000	12,747	-2.3	9,326	1,502	1,588	2,207	3,839	190	3,416	1,665	432	762	176	381	5
2001	12,696	-0.4	9,235	1,578	1,580	2,183	3,637	257	3,452	1,652	460	819	121	400	9

1/ The Unclassified counts include Special students (auditors, concurrents and early admits) for all years; change implemented in Spring 1999.

2/ Outreach College (continuing education) data added to the general enrollment count, beginning in Spring 1999. Percentage change for Spring 1999 is therefore not comparable to prior years and is not shown.

TABLE 3
HEADCOUNT ENROLLMENT OF CREDIT STUDENTS
UNIVERSITY OF HAWAI'I AT MANOA
FALL AND SPRING SEMESTERS, 1990-01 TO 2000-01

SEMESTER	TOTAL STUDENTS		CLASSIFIED UNDERGRADUATES						CLASSIFIED GRADUATES		UNCLASS 1/		NO DATA
			Subtotal		Lower Division		Upper Division						
	No.	% Chng	No.	% Chng	No.	% Chng	No.	% Chng	No.	% Chng	No.	% Chng	No.
1990-91													
Fall	18,874	7.3	12,073	8.6	4,658	17.6	7,415	3.5	4,809	5.8	1,969	3.4	23
Spring	18,086	-4.2	11,478	-4.9	3,953	-15.1	7,525	1.5	4,743	-1.4	1,845	-6.3	20
1991-92													
Fall	19,383	7.2	12,530	9.2	4,678	18.3	7,852	4.3	5,005	5.5	1,805	-2.2	43
Spring	18,613	-4.0	11,855	-5.4	3,934	-15.9	7,921	0.9	4,973	-0.6	1,741	-3.5	44
1992-93													
Fall	19,865	6.7	12,838	8.3	4,701	19.5	8,137	2.7	5,207	4.7	1,788	2.7	32
Spring	18,993	-4.4	12,029	-6.3	3,973	-15.5	8,056	-1.0	5,184	-0.4	1,755	-1.8	25
1993-94													
Fall	20,090	5.8	12,991	8.0	4,771	20.1	8,220	2.0	5,343	3.1	1,695	-3.4	61
Spring	19,206	-4.4	12,249	-5.7	3,978	-16.6	8,271	0.6	5,251	-1.7	1,653	-2.5	53
1994-95													
Fall	20,041	4.3	12,903	5.3	4,577	15.1	8,326	0.7	5,518	5.1	1,581	-4.4	39
Spring	19,099	-4.7	12,192	-5.5	3,935	-14.0	8,257	-0.8	5,261	-4.7	1,600	1.2	46
1995-96													
Fall	19,801	3.7	13,050	7.0	4,671	18.7	8,379	1.5	5,220	-0.8	1,500	-6.3	31
Spring	18,516	-6.5	12,221	-6.4	4,012	-14.1	8,209	-2.0	4,863	-6.8	1,396	-6.9	36
1996-97													
Fall	18,252	-1.4	12,216	0.0	4,140	3.2	8,076	-1.6	4,789	-1.5	1,229	-12.0	18
Spring	17,096	-6.3	11,409	-6.6	3,508	-15.3	7,901	-2.2	4,566	-4.7	1,103	-10.3	18
1997-98													
Fall	17,365	1.6	11,782	3.3	3,994	13.9	7,788	-1.4	4,514	-1.1	1,060	-3.9	9
Spring	16,339	-5.9	11,069	-6.1	3,323	-16.8	7,746	-0.5	4,286	-5.1	976	-7.9	8
1998-99													
Fall	17,013	4.1	11,500	3.9	3,960	19.2	7,540	-2.7	4,508	5.2	1,002	2.7	3
Spring 2/ ...	17,035	NA	10,949	-4.8	3,391	-14.4	7,558	0.2	4,603	2.1	1,478	NA	5
1999-00													
Fall	17,612	3.4	11,458	4.6	3,944	16.3	7,514	-0.6	4,741	3.0	1,405	-4.9	8
Spring	16,356	-7.1	10,684	-6.8	3,402	-13.7	7,282	-3.1	4,459	-5.9	1,207	-14.1	6
2000-01													
Fall	17,263	5.5	11,151	4.4	4,044	18.9	7,107	-2.4	4,567	2.4	1,543	27.8	2
Spring	16,301	-5.6	10,446	-6.3	3,451	-14.7	6,995	-1.6	4,329	-5.2	1,517	-1.7	9

1/ Unclassified includes Specials, beginning Spring 1999. Data for prior years have been adjusted from records.

2/ Outreach College (continuing education) data added to the general enrollment count, beginning in Spring 1999. Percentage change for Spring 1999 is therefore not comparable to prior years and is not shown.

TABLE 4
SELECTED CHARACTERISTICS OF CREDIT STUDENTS
UNIVERSITY OF HAWAIʻI AT MANOA
FALL AND SPRING SEMESTERS, 1996-97 TO 2000-01

CHARACTERISTIC	1996-97		1997-98		1998-99 1/		1999-00		2000-01	
	FALL	SPRING	FALL	SPRING	FALL	SPRING	FALL	SPRING	FALL	SPRING
TOTAL 2/	18,252	17,096	17,365	16,339	17,013	17,035	17,612	16,356	17,263	16,301
COLLEGE (% Distribution):										
Arts & Sciences	56.6	56.6	57.8	57.9	58.5	55.2	56.3	55.6	56.1	54.9
Hawaiian, Asian & Pacific Studies	1.4	1.5	1.6	1.6	1.6	1.6	1.6	1.5	1.3	1.3
Ocean, Earth Science & Tech	1.3	1.2	1.2	1.2	1.3	1.3	1.3	1.4	1.6	1.6
Architecture	1.5	1.6	1.5	1.6	1.5	1.4	1.4	1.3	1.2	1.2
Business Administration	6.0	6.3	6.1	6.2	6.5	6.7	7.0	7.3	7.0	6.9
Travel Industry Management	1.6	1.6	1.8	2.0	1.9	1.8	1.9	1.8	1.8	1.8
Education	7.7	7.2	7.0	7.0	6.7	7.7	7.2	7.6	6.9	7.5
Engineering	4.9	4.8	4.8	4.6	4.5	4.2	4.1	4.3	4.1	4.0
Tropical Agric & Human Resources	3.3	3.4	3.5	3.5	3.5	3.3	3.4	3.6	3.6	3.5
Medicine	2.3	2.5	2.4	2.5	2.3	2.3	2.3	2.4	2.5	2.7
Nursing	1.8	1.7	1.8	1.8	1.8	1.8	1.9	2.0	2.0	2.2
Public Health	1.4	1.4	1.2	1.1	1.1	1.0	0.8	0.7	0.2	0.2
Social Work	1.6	1.8	1.5	1.6	1.5	1.7	1.6	1.7	1.5	1.5
Law	1.3	1.4	1.4	1.4	1.4	1.4	1.4	1.4	1.4	1.4
Library Studies 3/	0.5	0.5	0.5							
Unclassified Subtotal	6.7	6.4	6.0	6.0	5.8	8.7	7.9	7.4	8.9	9.3
Unclassified Students	6.6	6.3	6.0	5.9	5.7	5.6	6.0	5.0	6.2	5.2
Outreach College (Unclassified) 4/						2.9	1.9	2.3	2.6	4.1
Special (Unclassified) 2/	0.1	0.1	0.1	0.1	0.1	0.1	<0.1	<0.1	<0.1	<0.1
No Data	0.1	0.1	0.1	<0.1	<0.1	<0.1	<0.1	<0.1	<0.1	0.1
EDUCATIONAL LEVEL (% Distribution):										
Undergraduate	68.6	68.2	69.3	69.0	69.3	66.2	67.7	67.1	67.9	66.4
Classified	66.9	66.7	67.8	67.7	67.6	64.3	65.1	65.3	64.6	64.1
Freshmen	10.5	9.1	11.1	10.0	11.3	9.4	10.9	9.9	11.7	10.4
Sophomores	12.2	11.4	11.9	10.4	12.0	10.5	11.5	10.9	11.8	10.7
Juniors	17.1	16.8	17.3	17.0	16.6	15.7	15.7	15.9	15.5	15.7
Seniors	27.2	29.4	27.6	30.4	27.7	28.7	27.0	28.6	25.7	27.2
Unclassified	1.6	1.4	1.4	1.2	1.7	1.9	2.7	1.7	3.3	2.3
Graduate	31.3	31.7	30.7	31.0	30.7	33.8	32.2	32.9	32.1	33.5
Classified	26.2	26.7	26.0	26.2	26.5	27.0	26.9	27.3	26.5	26.6
Master's	16.1	16.2	15.6	15.5	15.9	16.1	16.1	16.3	16.0	16.0
Doctoral	7.0	7.4	7.3	7.3	7.3	7.1	6.9	6.8	6.8	6.8
First Professional	2.5	2.6	2.6	2.8	2.7	2.7	2.7	2.9	2.8	2.9
Other 5/	0.7	0.5	0.5	0.6	0.7	1.2	1.2	1.3	0.8	0.9
Unclassified	5.1	5.0	4.7	4.8	4.2	6.7	5.3	5.6	5.6	7.0
No Data	0.1	0.1	0.1	<0.1	<0.1	<0.1	<0.1	<0.1	<0.1	0.1
GENDER (% Distribution):										
Men	45.7	46.2	45.6	45.3	45.1	43.9	44.2	43.8	44.0	43.4
Women	54.3	53.8	54.4	54.7	54.9	56.0	55.8	56.2	56.0	56.6
No Data	<0.1	<0.1				<0.1			<0.1	<0.1
PERMANENT HOME ADDRESS (% Distr):										
Hawaiʻi	85.2	85.4	84.9	85.1	84.0	84.8	83.2	84.0	81.1	82.2
Other U.S.	8.4	8.1	8.7	8.3	9.1	8.7	10.0	9.1	11.7	10.8
Foreign	5.9	6.2	5.8	5.8	6.3	5.8	6.0	6.2	6.7	6.3
No Data	0.5	0.4	0.6	0.7	0.6	0.7	0.8	0.7	0.5	0.7
LOCAL ADDRESS (% Distribution):										
Honolulu	54.4	55.3	53.5	54.4	53.2	52.9	50.8	51.3	49.6	51.4
Leeward	23.3	23.0	23.2	23.0	23.0	22.5	22.4	23.0	22.4	22.4
Windward	11.0	11.1	10.6	10.8	10.4	10.3	10.2	10.4	9.9	9.6
Neighbor Islands	6.9	6.9	7.3	7.1	7.2	8.7	8.7	8.5	8.4	9.0
No Data	4.3	3.7	5.4	4.8	6.2	5.6	7.8	6.7	9.7	7.5

Table 4 (cont.)

CHARACTERISTIC	1996-97 FALL	1996-97 SPRING	1997-98 FALL	1997-98 SPRING	1998-99 1/ FALL	1998-99 1/ SPRING	1999-00 FALL	1999-00 SPRING	2000-01 FALL	2000-01 SPRING
TUITION STATUS (% Distribution):										
Resident	81.1	80.8	80.1	80.1	79.1	79.8	78.4	78.8	75.9	76.6
Resident	76.3	76.1	76.2	76.4	76.0	76.7	75.4	75.9	73.2	73.9
Resident Converted	4.9	4.7	3.9	3.7	3.2	3.1	3.0	2.9	2.6	2.7
Non-Resident	18.9	19.1	19.9	19.9	20.9	20.2	21.6	21.2	24.1	23.4
Not Exempted	7.4	7.3	8.7	8.5	9.2	9.3	10.0	10.2	10.0	9.9
Western Undergrad Exchange 6/			0.2	0.2	0.4	0.4	0.6	0.7	3.0	3.2
Exempted	11.5	11.8	11.0	11.2	11.2	10.5	11.0	10.3	11.1	10.4
Military	1.9	2.1	1.9	2.0	1.9	1.8	2.1	2.2	1.9	2.0
Faculty / Staff	3.1	3.3	2.5	2.5	1.8	1.6	1.1	1.1	0.9	1.0
Institutional	1.5	1.5	1.6	1.6	1.5	1.4	1.5	1.4	1.4	1.4
Student Exchange	0.8	0.6	0.8	0.6	1.0	0.6	1.5	0.6	1.9	0.8
Pacific-Asian	2.9	2.9	3.0	3.4	3.7	3.8	3.7	4.0	4.0	4.3
East-West Center	1.0	0.9	0.8	0.8	0.9	0.9	0.7	0.6	0.5	0.5
Ethnic Hawaiian	0.3	0.3	0.4	0.4	0.4	0.4	0.4	0.4	0.4	0.4
No Data		0.1								
MEAN AGE OF STUDENTS (in years)	25.8	26.1	25.7	26.0	25.6	26.6	26.1	26.5	25.9	26.6
CITIZENSHIP:										
U.S. Citizen	87.3	87.1	87.1	86.7	86.5	87.0	87.3	87.1	86.9	87.2
Foreign	12.1	12.3	12.4	12.9	13.0	12.4	12.2	12.8	12.8	12.3
Other	0.5	0.6	0.4	0.4	0.5	0.6	0.4	<0.1	0.4	0.5
ATTENDANCE STATUS (% Distribution):										
Full-time	70.6	69.4	72.4	71.6	72.2	68.0	70.6	69.4	70.6	69.3
Part-time	29.3	30.5	27.5	28.3	27.8	32.0	29.4	30.5	29.4	30.7
No Data	0.1	0.1	0.1	<0.1	<0.1	<0.1	<0.1	<0.1	<0.1	0.1
STUDENT SEMESTER HOURS TAKEN	204,244	190,115	197,195	184,911	192,942	185,228	196,074	180,919	192,395	180,100
Full-time	177,668	164,156	173,802	162,227	169,969	159,939	171,044	156,641	167,579	156,602
Part-time	26,383	25,748	23,223	22,569	22,883	25,212	24,933	24,208	24,775	23,362
No Data	193	211	170	115	90	77	97	70	41	136
Classified Undergraduates	156,577	146,166	152,573	143,683	149,235	140,364	147,331	137,021	143,328	134,662
Classified Graduates	38,528	36,309	36,869	34,715	36,174	36,523	38,689	36,414	37,538	36,632
Unclassified & No Data	9,139	7,640	7,753	6,513	7,533	8,341	10,054	7,484	11,529	8,806
AVERAGE SEMESTER HOURS TAKEN	11.2	11.1	11.4	11.3	11.3	10.9	11.1	11.1	11.1	11.0
Full-time Students	13.8	13.8	13.8	13.9	13.8	13.8	13.8	13.8	13.7	13.9
Part-time Students	4.9	4.9	4.9	4.9	4.8	4.6	4.8	4.8	4.9	4.7
No Data	10.7	11.7	18.9	14.4	30.0	15.4	12.1	11.7	20.5	15.1
REGISTRATION STATUS (% Distribution): 7/										
Continuing	73.2	89.0	71.6	89.7	70.1	NA	67.8	NA	68.1	85.9
Returning	3.3	2.8	2.9	2.5	3.1	NA	3.2	NA	2.6	3.7
First-Time	16.5	4.4	17.3	3.7	17.6	NA	18.6	NA	19.0	5.1
Transfer	7.0	3.7	8.1	4.1	9.3	NA	10.4	NA	10.3	5.3
ENTERING STUDENTS: 7/	26.8	11.0	28.4	10.3	29.9	NA	32.2	NA	31.9	14.1
Undergraduate	17.3	6.0	18.9	5.9	19.6	NA	21.0	NA	21.2	7.3
First-Time	8.7	0.7	9.5	0.6	9.6	NA	9.8	NA	10.4	0.9
Freshmen	7.9	0.3	8.8	0.2	8.7	NA	8.7	NA	9.3	0.4
Other Undergraduate	0.9	0.4	0.7	0.4	0.9	NA	1.1	NA	1.1	0.4
Transfer	6.9	3.7	8.1	4.0	8.6	NA	9.7	NA	9.6	5.1
From UH Campuses	4.0	2.3	4.5	2.6	4.4	NA	4.5	NA	3.9	2.6
From Non-UH Campuses	2.9	1.4	3.6	1.4	4.2	NA	5.2	NA	5.6	2.4
Returning	1.6	1.5	1.4	1.3	1.4	NA	1.6	NA	1.2	1.4
Graduate	9.5	5.1	9.4	4.4	10.3	NA	11.2	NA	10.7	6.8

Table 4 (cont.)

CHARACTERISTIC	1996-97 FALL	1996-97 SPRING	1997-98 FALL	1997-98 SPRING	1998-99 1/ FALL	1998-99 1/ SPRING	1999-00 FALL	1999-00 SPRING	2000-01 FALL	2000-01 SPRING
ETHNICITY (% Distribution):										
Asian / Pacific Islander	66.1	66.2	66.4	66.8	66.7	65.9	64.8	65.3	63.7	64.2
Japanese	24.6	24.5	24.4	24.4	24.4	24.2	23.5	24.0	23.0	23.4
Chinese	11.6	11.6	11.5	11.7	11.3	10.8	10.4	10.5	10.0	9.8
Korean	3.9	3.9	4.0	4.0	4.2	4.0	4.2	4.2	4.3	4.2
Filipino	9.8	9.7	9.5	9.6	9.2	9.1	8.7	8.7	8.6	8.7
Hawaiian / Part-Hawaiian	8.4	8.5	8.7	8.7	8.8	8.9	8.8	8.9	8.6	8.5
Pacific Islander	1.5	1.6	1.7	1.6	1.7	2.0	2.1	2.1	2.2	2.4
Other Asian	2.3	2.3	2.4	2.5	2.6	2.5	2.6	2.5	2.6	2.4
Mixed Asian / Pacific Islander	4.0	3.9	4.2	4.3	4.4	4.4	4.4	4.4	4.5	4.8
Hispanic	1.2	1.2	1.2	1.2	1.3	1.3	1.4	1.4	1.5	1.5
Puerto Rican	0.2	0.3	0.3	0.3	0.2	0.2	0.3	0.3	0.3	0.3
Other Hispanic	0.5	0.5	0.5	0.5	0.6	0.6	0.6	0.6	0.7	0.7
Mixed Hispanic	0.4	0.4	0.5	0.5	0.5	0.5	0.6	0.6	0.6	0.6
Caucasian	20.8	20.7	20.3	19.9	20.1	21.0	21.7	21.3	22.7	22.3
Portuguese	0.6	0.6	0.6	0.6	0.6	0.7	0.6	0.6	0.6	0.5
Other Caucasian	20.2	20.2	19.7	19.3	19.5	20.3	21.1	20.8	22.1	21.8
African American	0.7	0.7	0.9	0.9	0.8	0.9	0.9	0.9	0.8	0.8
American Indian / Alaska Native	0.3	0.3	0.2	0.3	0.3	0.3	0.2	0.3	0.3	0.3
Mixed Ethnic Background	8.3	8.4	8.9	8.9	9.0	8.9	9.2	9.2	9.4	9.4
No Response	2.6	2.5	2.1	2.0	1.8	1.7	1.8	1.6	1.5	1.5

1/ Breakout by educational level for Spring 1999 has been revised. Percentages may differ from those published previously.
2/ Unclassified includes Specials, beginning Spring 1999. Data for prior years have been adjusted and therefore may not tie to reports published previously.
3/ Library and Infomation Studies was combined with the Dept. of Infomation and Computer Science in Natural Sciences, effective Fall 1997.
4/ Outreach College line item added to unclassified breakout, beginning Spring 1999.
5/ Other Graduate includes graduate special students and post baccalaureate candidates in the College of Education.
6/ Western Undergraduate Exchange students, who pay 1.5 times the resident tuition. Category added Spring 1997.
7/ Data by registration status for Spring 1999 and Spring 2000 not available due to coding incompatibilities.

TABLE 5
SELECTED CHARACTERISTICS OF CREDIT STUDENTS
UNIVERSITY OF HAWAI'I AT MANOA
SPRING 2001

CHARACTERISTICS	TOTAL		UNDERGRADUATES						GRADUATES						NO DATA	
			Subtotal		Classified		Unclass		Subtotal		Classified		Unclass			
	No.	V%	No.	V%	No.	V%	No.	V%	No.	V%	No.	V%	No.	V%	No.	V%
TOTAL	16,301	100.0	10,829	100.0	10,446	100.0	383	100.0	5,463	100.0	4,329	100.0	1,134	100.0	9	100.0
H%		100.0		66.4		64.1		2.4		33.5		26.6		7.0		0.1
COLLEGE:																
Arts & Sciences	8,952	54.9	7,284	67.3	7,284	69.7			1,668	30.5	1,668	38.5				
Arts & Humanities	1,145	7.0	814	7.5	814	7.8			331	6.1	331	7.6				
Lang, Ling & Lit	812	5.0	460	4.2	460	4.4			352	6.4	352	8.1				
Natural Sciences	1,712	10.5	1,347	12.4	1,347	12.9			365	6.7	365	8.4				
Social Sciences	1,983	12.2	1,393	12.9	1,393	13.3			590	10.8	590	13.6				
Other Arts & Science	149	0.9	119	1.1	119	1.1			30	0.5	30	0.7				
General Arts & Science	3,151	19.3	3,151	29.1	3,151	30.2										
Hawn, Asian & Pac Studies	214	1.3	128	1.2	128	1.2			86	1.6	86	2.0				
Ocean, Earth Science & Tech	266	1.6	100	0.9	100	1.0			166	3.0	166	3.8				
Architecture	196	1.2	157	1.4	157	1.5			39	0.7	39	0.9				
Business Administration	1,120	6.9	753	7.0	753	7.2			367	6.7	367	8.5				
Travel Industry Management	289	1.8	270	2.5	270	2.6			19	0.3	19	0.4				
Education	1,217	7.5	430	4.0	430	4.1			787	14.4	787	18.2				
Engineering	659	4.0	519	4.8	519	5.0			140	2.6	140	3.2				
Tropical Ag & Human Resources	563	3.5	430	4.0	430	4.1			133	2.4	133	3.1				
Medicine	441	2.7	55	0.5	55	0.5			386	7.1	386	8.9				
Nursing	357	2.2	278	2.6	278	2.7			79	1.4	79	1.8				
Public Health	29	0.2							29	0.5	29	0.7				
Social Work	251	1.5	42	0.4	42	0.4			209	3.8	209	4.8				
Law	226	1.4							226	4.1	221	5.1	5	0.4		
Unclassified Subtotal	1,512	9.3	383	3.5			383	100.0	1,129	20.7			1,129	99.6		
Unclassified Students	840	5.2	217	2.0			217	56.7	623	11.4			623	54.9		
Outreach College 1/	666	4.1	160	1.5			160	41.8	506	9.3			506	44.6		
Special Students 2/	6	<0.1	6	0.1			6	1.6								
No Data	9	0.1													9	100.0
GENDER:																
Men	7,070	43.4	4,844	44.7	4,690	44.9	154	40.2	2,221	40.7	1,875	43.3	346	30.5	5	55.6
Women	9,228	56.6	5,982	55.2	5,756	55.1	226	59.0	3,242	59.3	2,454	56.7	788	69.5	4	44.4
No Data	3	<0.1	3	<0.1			3	0.8								
PERMANENT HOME ADDRESS:																
Hawai'i	13,395	82.2	9,278	85.7	9,128	87.4	150	39.2	4,108	75.2	3,065	70.8	1,043	92.0	9	100.0
O'ahu	11,527	70.7	8,014	74.0	7,892	75.6	122	31.9	3,505	64.2	2,735	63.2	770	67.9	8	88.9
Honolulu	6,285	38.6	4,175	38.6	4,100	39.2	75	19.6	2,106	38.6	1,686	38.9	420	37.0	4	44.4
Leeward	3,691	22.6	2,831	26.1	2,797	26.8	34	8.9	859	15.7	636	14.7	223	19.7	1	11.1
Windward	1,551	9.5	1,008	9.3	995	9.5	13	3.4	540	9.9	413	9.5	127	11.2	3	33.3
Hawai'i	742	4.6	492	4.5	484	4.6	8	2.1	250	4.6	137	3.2	113	10.0		
Kaua'i	384	2.4	269	2.5	264	2.5	5	1.3	114	2.1	60	1.4	54	4.8	1	11.1
Maui County	739	4.5	501	4.6	486	4.7	15	3.9	238	4.4	132	3.0	106	9.3		
No Data	3	<0.1	2	<0.1	2	<0.1			1	<0.1	1	<0.1				
Other than Hawai'i	2,791	17.1	1,476	13.6	1,246	11.9	230	60.1	1,315	24.1	1,227	28.3	88	7.8		
U.S. Mainland	1,547	9.5	926	8.6	805	7.7	121	31.6	621	11.4	569	13.1	52	4.6		
U.S. Possessions	217	1.3	173	1.6	100	1.0	73	19.1	44	0.8	29	0.7	15	1.3		
Foreign	1,027	6.3	377	3.5	341	3.3	36	9.4	650	11.9	629	14.5	21	1.9		
No Data	115	0.7	75	0.7	72	0.7	3	0.8	40	0.7	37	0.9	3	0.3		

Table 5 (cont.)

CHARACTERISTICS	TOTAL		UNDERGRADUATES Subtotal		UNDERGRADUATES Classified		UNDERGRADUATES Unclass		GRADUATES Subtotal		GRADUATES Classified		GRADUATES Unclass		NO DATA	
LOCAL ADDRESS:																
Honolulu	8,385	51.4	5,123	47.3	5,006	47.9	117	30.5	3,258	59.6	2,794	64.5	464	40.9	4	44.4
Leeward	3,650	22.4	2,803	25.9	2,768	26.5	35	9.1	846	15.5	625	14.4	221	19.5	1	11.1
Windward	1,563	9.6	1,007	9.3	996	9.5	11	2.9	553	10.1	423	9.8	130	11.5	3	33.3
Neighbor Islands	1,473	9.0	1,003	9.3	975	9.3	28	7.3	469	8.6	203	4.7	266	23.5	1	11.1
No Data	1,230	7.5	893	8.2	701	6.7	192	50.1	337	6.2	284	6.6	53	4.7		
TUITION STATUS:																
Resident Subtotal	12,480	76.6	8,789	81.2	8,660	82.9	129	33.7	3,682	67.4	2,741	63.3	941	83.0	9	100.0
Resident	12,043	73.9	8,626	79.7	8,497	81.3	129	33.7	3,408	62.4	2,480	57.3	928	81.8	9	100.0
Resident Converted	437	2.7	163	1.5	163	1.6			274	5.0	261	6.0	13	1.1		
Non-Resident Subtotal	3,821	23.4	2,040	18.8	1,786	17.1	254	66.3	1,781	32.6	1,588	36.7	193	17.0		
Not Exempted	1,613	9.9	729	6.7	616	5.9	113	29.5	884	16.2	763	17.6	121	10.7		
Western Undegrad Exchange	516	3.2	516	4.8	514	4.9	2	0.5								
Exempted	1,692	10.4	795	7.3	656	6.3	139	36.3	897	16.4	825	19.1	72	6.3		
Military	321	2.0	184	1.7	176	1.7	8	2.1	137	2.5	108	2.5	29	2.6		
Faculty / Staff	162	1.0	11	0.1	11	0.1			151	2.8	114	2.6	37	3.3		
Institutional	225	1.4	180	1.7	170	1.6	10	2.6	45	0.8	42	1.0	3	0.3		
Student Exchange	132	0.8	120	1.1			120	31.3	12	0.2	12	0.3				
Pacific-Asian	703	4.3	244	2.3	244	2.3			459	8.4	459	10.6				
East-West Center	84	0.5	3	<0.1	3	<0.1			81	1.5	79	1.8	2	0.2		
Ethnic Hawaiian	65	0.4	53	0.5	52	0.5	1	0.3	12	0.2	11	0.3	1	0.1		
AGE:																
Mean Age	26.6		22.9		22.7		26.8		33.9		32.8		37.9		24.5	
Under 18	22	0.1	22	0.2	18	0.2	4	1.0								
18-19	2,598	15.9	2,597	24.0	2,570	24.6	27	7.0							1	11.1
20-21	3,224	19.8	3,201	29.6	3,085	29.5	116	30.3	21	0.4	15	0.3	6	0.5	2	22.2
22-24	3,562	21.9	2,789	25.8	2,708	25.9	81	21.1	771	14.1	638	14.7	133	11.7	2	22.2
25-29	2,792	17.1	1,234	11.4	1,169	11.2	65	17.0	1,555	28.5	1,335	30.8	220	19.4	3	33.3
30-34	1,540	9.4	431	4.0	402	3.8	29	7.6	1,109	20.3	937	21.6	172	15.2		
35-59	2,469	15.1	525	4.8	476	4.6	49	12.8	1,943	35.6	1,373	31.7	570	50.3	1	11.1
60 and over	89	0.5	26	0.2	18	0.2	8	2.1	63	1.2	31	0.7	32	2.8		
No Data	5	<0.1	4	<0.1			4	1.0	1	<0.1			1	0.1		
CITIZENSHIP:																
U.S. Citizen	14,215	87.2	9,762	90.1	9,445	90.4	317	82.8	4,445	81.4	3,383	78.1	1,062	93.7	8	88.9
Foreign	2,009	12.3	1,015	9.4	972	9.3	43	11.2	993	18.2	941	21.7	52	4.6	1	11.1
No Data	77	0.5	52	0.5	29	0.3	23	6.0	25	0.5	5	0.1	20	1.8		
ATTENDANCE STATUS & GENDER:																
Full-Time	11,295	69.3	8,898	82.2	8,676	83.1	222	58.0	2,397	43.9	2,251	52.0	146	12.9		
Men	5,005	30.7	3,963	36.6	3,872	37.1	91	23.8	1,042	19.1	979	22.6	63	5.6		
Women	6,290	38.6	4,935	45.6	4,804	46.0	131	34.2	1,355	24.8	1,272	29.4	83	7.3		
Part-Time	4,997	30.7	1,931	17.8	1,770	16.9	161	42.0	3,066	56.1	2,078	48.0	988	87.1		
Men	2,063	12.7	884	8.2	818	7.8	66	17.2	1,179	21.6	896	20.7	283	25.0		
Women	2,934	18.0	1,047	9.7	952	9.1	95	24.8	1,887	34.5	1,182	27.3	705	62.2		
No Data	9	0.1													9	100.0
Men	5	<0.1													5	55.6
Women	4	<0.1													4	44.4

Table 5 (cont.)

CHARACTERISTICS	TOTAL		UNDERGRADUATES Subtotal		UNDERGRADUATES Classified		UNDERGRADUATES Unclass		GRADUATES Subtotal		GRADUATES Classified		GRADUATES Unclass		NO DATA	
TOTAL SSH TAKEN	180,100		138,524		134,662		3,862		41,440		36,632		4,808		136	
Full-Time	156,602		125,743		122,667		3,076		30,859		29,257		1,602			
Part-Time	23,362		12,781		11,995		786		10,581		7,375		3,206			
No Data	136														136	
AVERAGE SSH TAKEN	11.0		12.8		12.9		10.1		7.6		8.5		4.2		15.1	
Full-Time	13.9		14.1		14.1		13.9		12.9		13.0		11.0			
Part-Time	4.7		6.6		6.8		4.9		3.5		3.5		3.2			
No Data	15.1														15.1	
REGISTRATION STATUS:																
Continuing	14,002	85.9	9,634	89.0	9,448	90.4	186	48.6	4,361	79.8	3,954	91.3	407	35.9	7	77.8
Returning	610	3.7	231	2.1	188	1.8	43	11.2	377	6.9	66	1.5	311	27.4	2	22.2
First-Time	833	5.1	140	1.3	103	1.0	37	9.7	693	12.7	283	6.5	410	36.2		
Transfer	856	5.3	824	7.6	707	6.8	117	30.5	32	0.6	26	0.6	6	0.5		
ENTERING STUDENTS	2,299	14.1	1,195	11.0	998	9.6	197	51.4	1,102	20.2	375	8.7	727	64.1	2	22.2
Undergraduate	1,197	7.3	1,195	11.0	998	9.6	197	51.4							2	22.2
First-Time	140	0.9	140	1.3	103	1.0	37	9.7								
Freshmen	72	0.4	72	0.7	72	0.7										
Other Undergraduate	68	0.4	68	0.6	31	0.3	37	9.7								
Transfer	824	5.1	824	7.6	707	6.8	117	30.5								
From UH Campuses	429	2.6	429	4.0	417	4.0	12	3.1								
From Non-UH Campuses	395	2.4	395	3.6	290	2.8	105	27.4								
Returning	233	1.4	231	2.1	188	1.8	43	11.2							2	22.2
Graduate	1,102	6.8							1,102	20.2	375	8.7	727	64.1		
ETHNICITY:																
Asian / Pacific Islander	10,465	64.2	7,533	69.6	7,330	70.2	203	53.0	2,927	53.6	2,276	52.6	651	57.4	5	55.6
Japanese	3,814	23.4	2,693	24.9	2,655	25.4	38	9.9	1,121	20.5	820	18.9	301	26.5		
Chinese	1,594	9.8	1,020	9.4	1,007	9.6	13	3.4	571	10.5	497	11.5	74	6.5	3	33.3
Korean	689	4.2	494	4.6	481	4.6	13	3.4	195	3.6	172	4.0	23	2.0		
Filipino	1,420	8.7	1,157	10.7	1,124	10.8	33	8.6	263	4.8	177	4.1	86	7.6		
Hawaiian / Part-Hawn	1,389	8.5	1,028	9.5	1,008	9.6	20	5.2	359	6.6	268	6.2	91	8.0	2	22.2
Pacific Islander	390	2.4	290	2.7	243	2.3	47	12.3	100	1.8	74	1.7	26	2.3		
Other Asian	391	2.4	216	2.0	207	2.0	9	2.3	175	3.2	159	3.7	16	1.4		
Mixed Asian / Pac Islander	778	4.8	635	5.9	605	5.8	30	7.8	143	2.6	109	2.5	34	3.0		
Hispanic	244	1.5	152	1.4	141	1.3	11	2.9	92	1.7	74	1.7	18	1.6		
Puerto Rican	41	0.3	28	0.3	26	0.2	2	0.5	13	0.2	12	0.3	1	0.1		
Other Hispanic	108	0.7	70	0.6	66	0.6	4	1.0	38	0.7	33	0.8	5	0.4		
Mixed Hispanic	95	0.6	54	0.5	49	0.5	5	1.3	41	0.8	29	0.7	12	1.1		
Caucasian	3,637	22.3	1,826	16.9	1,700	16.3	126	32.9	1,810	33.1	1,470	34.0	340	30.0	1	11.1
Portuguese	87	0.5	45	0.4	43	0.4	2	0.5	42	0.8	34	0.8	8	0.7		
Other Caucasian	3,550	21.8	1,781	16.4	1,657	15.9	124	32.4	1,768	32.4	1,436	33.2	332	29.3	1	11.1
African American	137	0.8	101	0.9	99	0.9	2	0.5	36	0.7	26	0.6	10	0.9		
Amer Indian / Alaska Native	42	0.3	21	0.2	21	0.2			21	0.4	18	0.4	3	0.3		
Mixed Ethnic Background	1,525	9.4	1,152	10.6	1,124	10.8	28	7.3	370	6.8	292	6.7	78	6.9	3	33.3
No Response	251	1.5	44	0.4	31	0.3	13	3.4	207	3.8	173	4.0	34	3.0		

1/ Outreach College line item added to unclassified breakout, beginning Spring 1999.

2/ Special students included in general enrollment count, beginning Spring 1999.

TABLE 6
DISTRIBUTION OF MAJORS, BY EDUCATIONAL LEVEL
UNIVERSITY OF HAWAI'I AT MANOA
SPRING 2001

MAJORS	TOTAL		***** UNDERGRADUATES *****					***** GRADUATES *****				
	No.	V%	Subt	Fresh	Soph	Junior	Senior	Subt	Master	Doc	1st Prof	Other
GRAND TOTAL	16,301	100.0	10,829	1,700	1,751	2,567	4,428	5,463	2,602	1,106	477	144
ARTS AND SCIENCES	8,952	54.92	7,284	1,487	1,523	1,871	2,403	1,668	910	726		32
ARTS & HUMANITIES	1,145	7.02	814	77	86	215	436	331	193	133		5
AMERICAN STUDIES (BA,MA,PHD)	76	0.47	27			14	13	49	19	29		1
ART	404	2.48	367	31	45	97	194	37	37			
ART (BA,MA)	343	2.10	336	31	45	96	164	7	7			
ART (BFA,MFA)	61	0.37	31			1	30	30	30			
DANCE	35	0.21	21	3	1	8	9	14	14			
DANCE THEATRE (BFA)	5	0.03	5	1		1	3					
DANCE (BA,MA)	24	0.15	16	2	1	7	6	8	8			
DANCE (MFA)	6	0.04						6	6			
THEATER	93	0.57	50	7	9	12	22	43	31	12		
THEATER (BA,MA,PHD)	69	0.42	50	7	9	12	22	19	7	12		
THEATER (MFA)	24	0.15						24	24			
HISTORY (BA,MA,PHD)	213	1.31	136	8	6	42	80	77	29	44		4
MUSIC	168	1.03	124	24	20	29	51	44	27	17		
MUSIC (BA,MA,PHD)	149	0.91	110	24	17	27	42	39	22	17		
MUSIC (BMUS,MM)	19	0.12	14		3	2	9	5	5			
PHILOSOPHY (BA,MA,PHD)	74	0.45	27	4	3	7	13	47	16	31		
RELIGION (BA,MA)	28	0.17	17		2	2	13	11	11			
SPEECH (BA,MA)	54	0.33	45			4	41	9	9			
LANG, LING & LIT	812	4.98	460	27	52	120	261	352	205	143		4
EA LANG, EA LIT	209	1.28	136	11	16	38	71	73	26	47		
CHINESE (BA,MA,PHD)	36	0.22	19	1	3	6	9	17	4	13		
JAPANESE (BA,MA,PHD)	154	0.94	115	10	13	32	60	39	16	23		
KOREAN (BA,MA,PHD)	19	0.12	2				2	17	6	11		
ENGLISH (BA,MA,PHD)	320	1.96	249	9	25	60	155	71	47	24		
LANG & LIT EUROPE & AMER	82	0.50	46	5	7	13	21	36	36			
CLASSICS (BA,MA)	2	0.01						2	2			
FRENCH (BA,MA)	22	0.13	11	1		4	6	11	11			
GERMAN (BA,MA)	13	0.08	3		1		2	10	10			
RUSSIAN (BA,MA)	3	0.02	3	1	1		1					
SPANISH (BA,MA)	42	0.26	29	3	5	9	12	13	13			
HAWN & INDO-PAC L & L	29	0.18	29	2	4	9	14					
HAWAIIAN (BA)	29	0.18	29	2	4	9	14					
LINGUISTICS (MA, PHD)	65	0.40						65	11	53		1
SEC LANG STUDIES	88	0.54						88	85			3
ENG AS A SEC LANG (MA)	85	0.52						85	85			
SEC LANG STUDIES (GCERT)	3	0.02						3				3
SEC LANG ACQ (PHD)	19	0.12						19		19		
NATURAL SCIENCES	1,712	10.50	1,347	223	224	332	568	365	228	130		7
BIOLOGY PROGRAM	421	2.58	421	60	65	119	177					
BIOLOGY (BA)	234	1.44	234	23	22	68	121					
BIOLOGY (BS)	187	1.15	187	37	43	51	56					
BOTANY	67	0.41	21	1	2	3	15	46	27	19		
BOTANY (BA)	9	0.06	9	1	1	1	6					
BOTANY (BS)	12	0.07	12		1	2	9					
BOTANICAL SCI (MS,PHD)	46	0.28						46	27	19		
CHEMISTRY	90	0.55	59	9	14	13	23	31	21	10		
CHEMISTRY (BA)	15	0.09	15	1	2	4	8					
CHEMISTRY (BS,MS,PHD)	75	0.46	44	8	12	9	15	31	21	10		
INF & COM SCI	737	4.52	606	121	112	139	234	131	119	6		6
COMPUTER SCI (BS,PHD)	501	3.07	495	111	95	100	189	6		6		
INF & COMP SCI (BA,MS)	145	0.89	111	10	17	39	45	34	34			
LIB & INFO (MLISC,GCERT)	91	0.56						91	85			6
MATHEMATICS	79	0.48	65	8	8	16	33	14	4	10		
MATH (BA)	32	0.20	32	4	5	6	17					
MATH (BS,MA,PHD)	47	0.29	33	4	3	10	16	14	4	10		
MICROBIOLOGY	62	0.38	32	2	3	6	21	30	23	7		
MICRO (BA)	12	0.07	12		1	1	10					
MICRO (BS,MS,PHD)	50	0.31	20	2	2	5	11	30	23	7		
PHYS & ASTRONOMY	68	0.42	26	5	4	6	11	42	5	37		
ASTRONOMY (MS,PHD)	22	0.13						22	1	21		
PHYSICS (BA)	3	0.02	3	1		2						
PHYSICS (BS,MS,PHD)	43	0.26	23	4	4	4	11	20	4	16		
ZOOLOGY	188	1.15	117	17	16	30	54	71	29	41		1
ZOOLOGY (BA)	59	0.36	59	7	7	15	30					
ZOOLOGY (BS,MS,PHD)	129	0.79	58	10	9	15	24	71	29	41		1

Table 6 (cont.)

MAJORS	TOTAL		***** UNDERGRADUATES *****					***** GRADUATES *****				
	No.	V%	Subt	Fresh	Soph	Junior	Senior	Subt	Master	Doc	1st Prof	Other
SOCIAL SCIENCES	1,983	12.16	1,393	113	146	373	761	590	284	290		16
ANTHROPLOGY (BA,MA,PHD)	135	0.83	67	5	11	20	31	68	24	44		
SCHOOL OF COMMUNICATION	418	2.56	369	20	26	101	222	49	44			5
COMMUNICATIONS (BA,MA)	236	1.45	187	2	6	50	129	49	44			5
JOURNALISM (BA)	182	1.12	182	18	20	51	93					
ECONOMICS (BA,MA,PHD)	133	0.82	77	7	5	17	48	56	8	48		
ETHNIC STUDIES (BA)	25	0.15	25		1	5	19					
GEOGRAPHY (BA,MA,PHD)	104	0.64	39		3	12	24	65	34	31		
GERONTOLOGY (GCERT)	4	0.02						4				4
POLITICAL SCIENCE (BA,MA,PHD)	245	1.50	146	19	19	36	72	99	24	75		
PSYCHOLOGY (BA,MA,PHD)	566	3.47	472	56	69	128	219	94	42	50		2
PUBLIC ADMIN (MPA)	37	0.23						37	33			4
SOCIOLOGY (BA,MA,PHD)	259	1.59	198	6	12	54	126	61	19	42		
URBAN / REGION PLAN (MURP)	57	0.35						57	56			1
OTHER ARTS & SCIENCES	149	0.91	119		1	9	109	30		30		
COMMUN / INFO SCI (PHD)	30	0.18						30		30		
LIBERAL STUD (BA)	119	0.73	119		1	9	109					
GENERAL ARTS & SCIENCES	3,151	19.33	3,151	1,047	1,014	822	268					
GENERAL	1,807	11.09	1,807	618	590	446	153					
PRE-PROFESSIONAL	1,344	8.24	1,344	429	424	376	115					
PRE-BUSINESS ADMIN	611	3.75	611	202	201	160	48					
PRE-DENTAL	14	0.09	14	4	4	4	2					
PRE-EDUCATION	274	1.68	274	86	63	93	32					
PRE-LAW	35	0.21	35	14	15	5	1					
PRE-MEDICAL	138	0.85	138	48	56	34						
PRE-MED TECH	30	0.18	30	9	7	9	5					
PRE-NURSING	79	0.48	79	22	30	20	7					
PRE-PHARMACY	32	0.20	32	13	7	8	4					
PRE-KINESIOLOGY & LS	91	0.56	91	20	28	27	16					
PRE-SOCIAL WORK	20	0.12	20	5	7	8						
PRE-SP PATH, AUD	16	0.10	16	5	5	6						
PRE-TRAVEL IND MGT	4	0.02	4	1	1	2						
HAWN, ASIAN & PACIFIC STUDIES	214	1.31	128	7	19	32	70	86	86			
ASIAN STUDIES (BA,MA)	108	0.66	52	2	9	13	28	56	56			
HAWN STUDIES (BA)	76	0.47	76	5	10	19	42					
PACIFIC ISLANDS PROG (MA)	30	0.18						30	30			
OCEAN & EARTH SCI & TECH	266	1.63	100	17	23	23	37	166	69	85		12
GEOLOGY-GEOPHYSICS	85	0.52	28		7	6	15	57	22	25		10
GEOLOGY (BA)	10	0.06	10		4	2	4					
GEOLOGY-GEOPHYS (BS,MA,PHD)	68	0.42	18		3	4	11	50	22	25		3
MARITIME A & H (GCERT)	7	0.04						7				7
METEOROLOGY (BS,MS,PHD)	62	0.38	26	5	8	4	9	36	19	17		
OCEAN & RESOURCE ENG (MS,PHD)	21	0.13						21	12	9		
OCEANOGRAPHY	98	0.60	46	12	8	13	13	52	16	34		2
GLOBAL ENV SCI (BS)	46	0.28	46	12	8	13	13					
OCEANOGRAPHY (MS,PHD)	52	0.32						52	16	34		2
ARCHITECTURE	196	1.20	157	20	16	28	93	39	15		24	
ARCH (BARCH,MARCH,ARCHD)	196	1.20	157	20	16	28	93	39	15		24	
BUSINESS ADMINISTRATION	1,120	6.87	753	3	1	205	544	367	353	14		
SCH OF ACCOUNTANCY (BBA,MACC)	205	1.26	164			57	107	41	41			
BUS ADMIN (MBA)	312	1.91						312	312			
FIN ECON & INSTITUTION	50	0.31	50			3	47					
BUS ECON & QUANT METH (BBA)	1	0.01	1			1						
FINANCE (BBA)	47	0.29	47			1	46					
REAL ESTATE (BBA)	2	0.01	2			1	1					
GEN BUSINESS (BBA)	353	2.17	353	2	1	141	209					
INTERNATIONAL MGT (PHD)	14	0.09						14		14		
MGT & INDUS RELATIONS	30	0.18	30			1	29					
HUMAN RES MGT (BBA)	15	0.09	15			1	14					
INTERNATIONAL BUS (BBA)	6	0.04	6				6					
MANAGEMENT (BBA)	9	0.06	9				9					
MGT INFO SYSTEMS (BBA)	101	0.62	101			1	100					
MARKETING (BBA)	55	0.34	55	1		2	52					
TRAVEL IND MGT	289	1.77	270	26	38	71	135	19	19			
TRAVEL INDUS MGT (BS,MS)	289	1.77	270	26	38	71	135	19	19			

Table 6 (cont.)

MAJORS	TOTAL		***** UNDERGRADUATES *****					***** GRADUATES *****				
	No.	V%	Subt	Fresh	Soph	Junior	Senior	Subt	Master	Doc	1st Prof	Other
EDUCATION	1,217	7.47	430	5	4	58	363	787	572	123		92
COUNSEL & GUIDANCE (MED)	60	0.37						60	60			
EDUCATION (MEDT,PHD)	146	0.90						146	46	100		
ED ADMIN (MED,PHD)	96	0.59						96	96			
ED TECH (MED)	45	0.28						45	45			
ED FOUND (MED,PHD)	68	0.42						68	68			
ED PSYCH (MED,PHD)	41	0.25						41	18	23		
ELEMENTARY EDUCATION	378	2.32	314	5	4	49	256	64	64			
BED PROG	314	1.93	314	5	4	49	256					
ART	2	0.01	2				2					
DANCE	1	0.01	1				1					
EARLY CHILDHOOD	20	0.12	20			4	16					
ELEMENTARY EDUCATION	65	0.40	65	3	3	18	41					
ENGLISH AS SECOND LANG	1	0.01	1				1					
FAMILY RESOURCES	14	0.09	14			1	13					
GEOGRAPHY	1	0.01	1				1					
HAWAIIAN & FOREIGN LANG	3	0.02	3			1	2					
HAWAIIAN STUDIES	15	0.09	15			1	14					
HISTORY	3	0.02	3			1	2					
LANGUAGE ARTS	10	0.06	10				10					
MATHEMATICS	11	0.07	11				11					
MUSIC	1	0.01	1				1					
PSYCHOLOGY	2	0.01	2				2					
SCIENCE	24	0.15	24			4	20					
SPECIAL ED (EL & SP)	140	0.86	140	2	1	19	118					
SPECIAL ED (ELSPE)	1	0.01	1				1					
ELEM ED (MED)	64	0.39						64	64			
SECONDARY EDUCATION	243	1.49	90			7	83	153	62			91
BED, PB PROG	181	1.11	90			7	83	91				91
BIOLOGICAL SCIENCE	2	0.01	2				2					
BUSINESS & OFFICE	2	0.01	2			1	1					
CHEMISTRY	2	0.01	2			1	1					
DISTRIB EDUCATION	3	0.02	3			1	2					
ENGLISH	22	0.13	22			1	21					
GENERAL SCIENCE	9	0.06	9			1	8					
HAWAIIAN	3	0.02	3				3					
HAWAIIAN STUDIES	2	0.01	2				2					
HISTORY	2	0.01	2				2					
INDUSTRIAL ARTS	2	0.01	2				2					
JAPANESE	3	0.02	3				3					
MATHEMATICS	4	0.02	4				4					
MUSIC	10	0.06	10			2	8					
PHYSICAL EDUCATION	15	0.09	15				15					
PHYSICS	1	0.01	1				1					
PSYCHOLOGY	2	0.01	2				2					
SECONDARY	91	0.56						91				91
TRADES & INDUSTRY	1	0.01	1				1					
VOC HOME ECONOMICS	5	0.03	5				5					
SECONDARY ED (MED)	62	0.38						62	62			
KLS, REC LEADER	69	0.42	26			2	24	43	43			
KLS, ATH TRAINING (BS)	4	0.02	4				4					
KLS, HLTH / EX (BS)	20	0.12	20			2	18					
KLS, REC & LEIS SCI (BS)	2	0.01	2				2					
KLS, KINESIOLOGY & LS (MS)	43	0.26						43	43			
PDE (ELEMENTARY OR SECONDARY)	1	0.01						1				1
SPECIAL EDUCATION (MED,PB)	70	0.43						70	70			
ENGINEERING	659	4.04	519	92	85	120	222	140	108	30		2
CIVIL ENG (BS,MS,PHD)	220	1.35	158	23	24	48	63	62	52	8		2
ELEC ENG (BS,MS,PHD)	327	2.01	265	55	48	55	107	62	46	16		
MECH ENG (BS,MS,PHD)	112	0.69	96	14	13	17	52	16	10	6		
TROP AG & HUMAN RESOURCES	563	3.45	430	38	39	94	259	133	84	49		
FAMILY AND CONSUMER SCI	230	1.41	230	12	18	52	148					
FAMILY RESOURCES (BS)	129	0.79	129	1	2	30	96					
FASH DESIGN & MERCH (BS)	101	0.62	101	11	16	22	52					
HUMAN NUTR / FOOD / ANIMAL SCI	176	1.08	139	19	13	23	84	37	37			
ANIMAL SCI (BS,MS)	74	0.45	55	8	9	11	27	19	19			
FOOD SCI & HUMAN NUTR (BS)	84	0.52	84	11	4	12	57					
FOOD SCIENCE (MS)	6	0.04						6	6			
NUTRITIONAL SCIENCES (MS)	12	0.07						12	12			

Table 6 (cont.)

MAJORS	TOTAL		***** UNDERGRADUATES *****					***** GRADUATES *****				
	No.	V%	Subt	Fresh	Soph	Junior	Senior	Subt	Master	Doc	1st Prof	Other
MOLECULAR BIOSCI / BIOSYS ENG	60	0.37	15	1	3	4	7	45	26	19		
BIOSYSTEMS ENG (BS, MS)	29	0.18	15	1	3	4	7	14	14			
BOTSC-PPATH (MS,PHD)	12	0.07						12	9	3		
BOTSC-PPHYS (MS,PHD)	19	0.12						19	3	16		
NATURAL RESOURCE & ENVIRON MGT	36	0.22	14	2	1	6	5	22	5	17		
AG & RES ECON (BS,MS,PHD)	16	0.10	3			2	1	13	2	11		
AGRON & SOIL SCI (BS,MS,PHD)	15	0.09	6	1	1	1	3	9	3	6		
GENERAL AGRICULTURE (BS)	5	0.03	5	1		3	1					
PLANT & ENVIRON PROTECT SCIENCES	9	0.06	1	1				8	3	5		
ENTO (BS,MS,PHD)	9	0.06	1	1				8	3	5		
TROPICAL PLANT & SOIL SCIENCES	52	0.32	31	3	4	9	15	21	13	8		
HORT, TROP (BS,MS,PHD)	52	0.32	31	3	4	9	15	21	13	8		
MEDICINE	441	2.71	55			12	43	386	112	42	232	
ALLIED MEDICAL SCI	138	0.85	55			12	43	83	83			
MEDICAL TECH (BS)	9	0.06	9				9					
SP PATH & AUD (BS,MS)	129	0.79	46			12	34	83	83			
BIOCHEM & BIOPHYS	3	0.02						3		3		
BIOCHEM (MS,PHD)	3	0.02						3		3		
BIOMED SCI (MS,PHD)	21	0.13						21	3	18		
CELL & MOLECULAR SCI (MS,PHD)	12	0.07						12	8	4		
GENETICS (MS,PHD)	4	0.02						4	1	3		
MEDICINE (MD)	232	1.42						232			232	
PHARMACOL (MS,PHD)	2	0.01						2		2		
PHYSIOLOGY (MS,PHD)	23	0.14						23	15	8		
TROP MED (MS,PHD)	6	0.04						6	2	4		
NURSING	357	2.19	278	5	3	41	229	79	55	18		6
DENT HYGIENE (BS)	65	0.40	65	4		3	58					
NURSING, UPPER DIV (BS)	201	1.23	201	1	3	37	160					
PROF NURS (BS,MS)	91	0.56	12			1	11	79	55	18		6
PUBLIC HEALTH	29	0.18						29	20	9		
BIOSTAT EPIDEM (PHD)	2	0.01						2		2		
PUBLIC HEALTH (MS)	5	0.03						5	5			
PUBLIC HEALTH (MPH)	15	0.09						15	15			
PUBLIC HEALTH (DRPH)	7	0.04						7		7		
SOCIAL WORK (BSW,MSW,PHD)	251	1.54	42			12	30	209	199	10		
LAW	226	1.39						226			221	
LAW (JD)	221	1.36						221			221	
PRE-ADMISS TO LAW (UNCL)	5	0.03						5				
UNCLASSIFIED SUBTOTAL	1,512	9.28	383					1,129				
REGULAR UNCLASSIFIED	840	5.15	217					623				
OUTREACH COLLEGE	666	4.09	160					506				
SPECIAL UNCLASSIFIED 1/	6	0.04	6									
NO DATA	9	0.06										

1/ Special students included in general enrollment count, beginning Spring 1999.