FALL ENROLLMENT REPORT

UNIVERSITY OF HAWAI‘I

FALL 2007

Institutional Research Office

University of Hawai‘i

June 2008

File Reference: Management and Planning Support Folder, Enrollment

Reports available online at: http://www.hawaii.edu/iro/maps.htm

THE UNIVERSITY OF HAWAIʻI
HEADCOUNT ENROLLMENT, FALL 2007

Headcount enrollment at the University of Hawaiʻi measured 50,454 in Fall 2007, a slight increase from the previous fall semester (Tables 1 & 2 and Figures 1, 2 & 3). Full-Time Equivalent (FTE) enrollment also increased slightly to 34,503 (Table 3).

Hawaiʻi Community College posted the largest enrollment increase in percentage terms of any campus in Fall 2007 at 10.4% (Table 2). UH-West Oʻahu was next at 8.5%, followed by Maui CC (4.9%), Kapiʻolani CC (3.4%), Leeward CC (2.5%), Windward CC (2.4%), and UH Hilo (1.9%). Enrollment declined at the remaining campuses: UH Mānoa (-1.5%), Honolulu CC (-2.8%), and Kauaʻi CC (-6.1%).

In 2002-03, the University of Hawaiʻi campuses migrated to a new student registration system. During that process, aggregations for certain items in the report tables such as citizenship have changed. Data for certain other items may show discontinuities due to changes in data processing. The reader is advised to exercise caution when examining trends or percentage data over time.

Other Fall 2007 enrollment highlights:

- Western Undergraduate Exchange enrollment at UH Mānoa and UH Hilo has leveled off after several years of rapid growth (Table 5 & Figure 7).

- Enrollment of students from the U.S. mainland, as measured by permanent home address, has grown from 1,766 in Fall 1997 to 4,831 in Fall 2007, an increase of 174% (Figure 9). In Fall 1997, mainland students accounted for 3.9% of total enrollment; the figure has been steady at nearly 10% since Fall 2004.

- The Hawaiian Ancestry characteristic is a new item. Effective Fall 2005, students were asked on the admissions application to indicate Hawaiian ancestry. The figures given in Tables 4 and 5 show the aggregate number of students who indicated “Yes” to Hawaiian ancestry or who selected Hawaiian ethnicity. The total for the UH system measured 18.7% of enrollment in Fall 2007.

- The mean age of students measured 25.3 years in Fall 2007, the lowest mean age since Fall 1984 (Figure 10). Full-Time enrollment declined slightly to 55% of enrollment (Figure 11), while the enrollment of men and women remained steady for the second consecutive fall semester at 42.5% and 57.3%, respectively (Table 5 & Figure 12).

- With the migration to the Banner registration system, ethnic reporting has been expanded to include additional categories (Tables 5, 6 and 7). However, only incoming students are included in these new categories; students already enrolled are shown under the ethnic category previously selected. The UH student body is ethnically diverse and continues to diversify (Figure 13).

Figure 1
University of Hawai‘i
Headcount Enrollment, By Campus

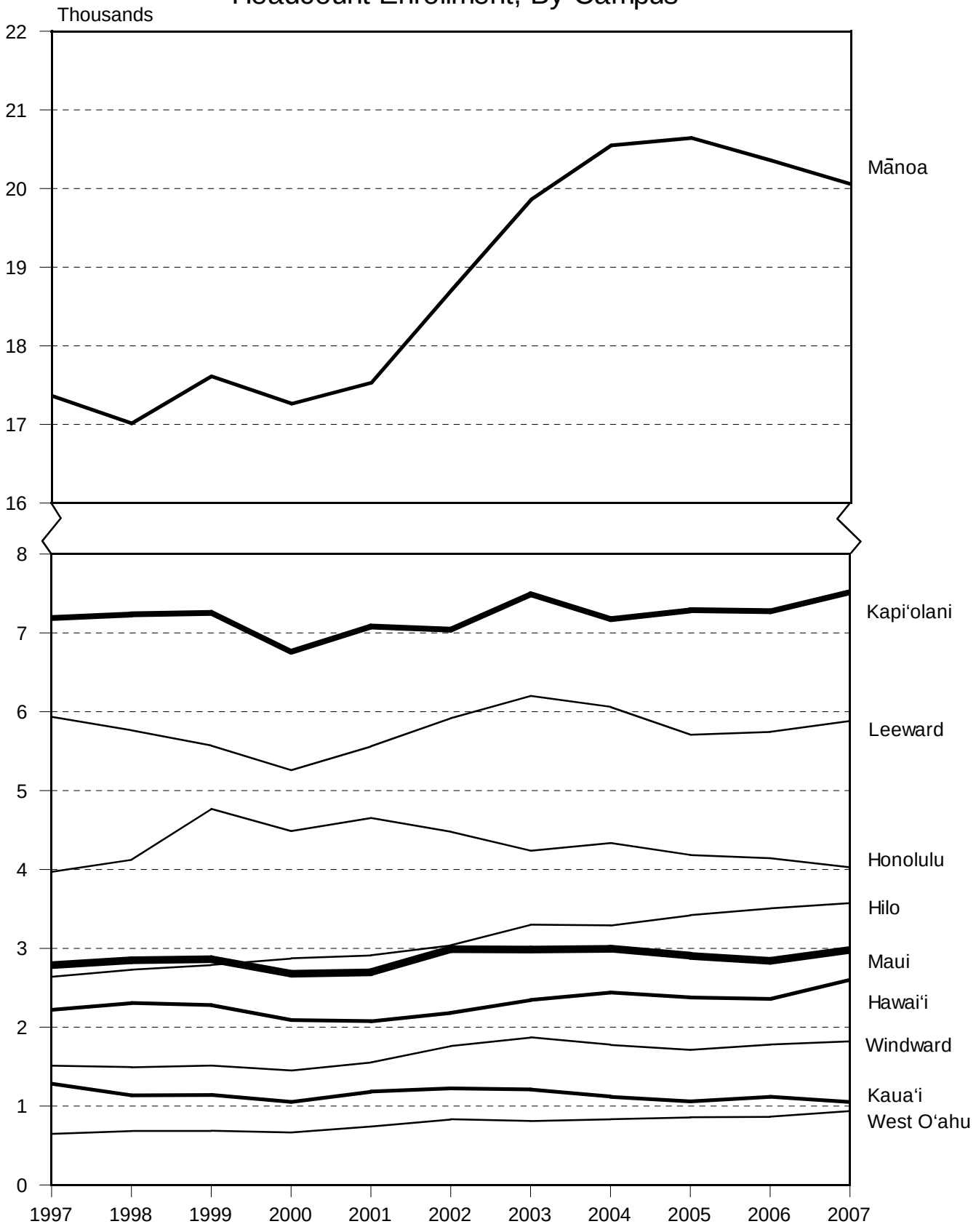

Figure 2
Headcount and FTE Enrollment

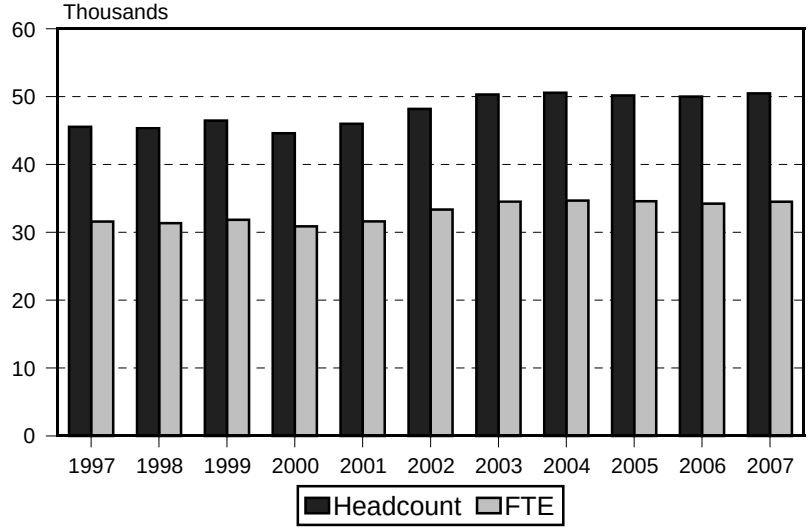

Figure 4
FTE / Headcount Ratio

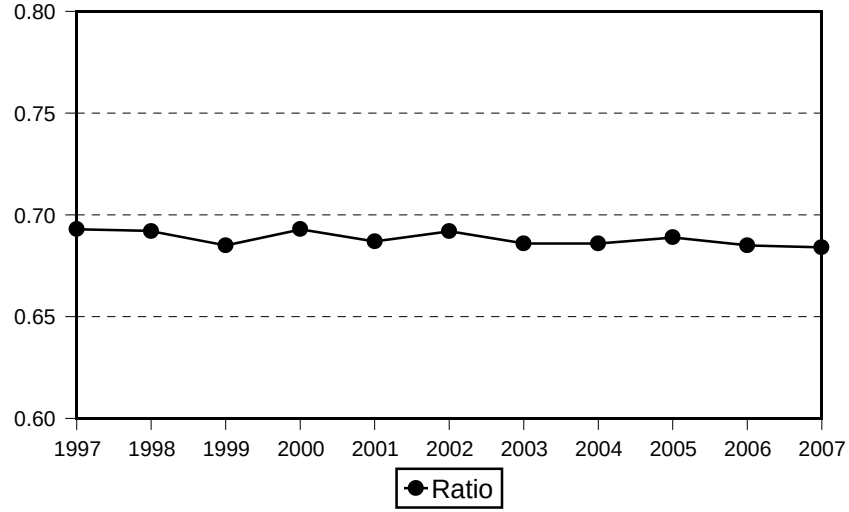

Figure 3
Percentage Change in Enrollment

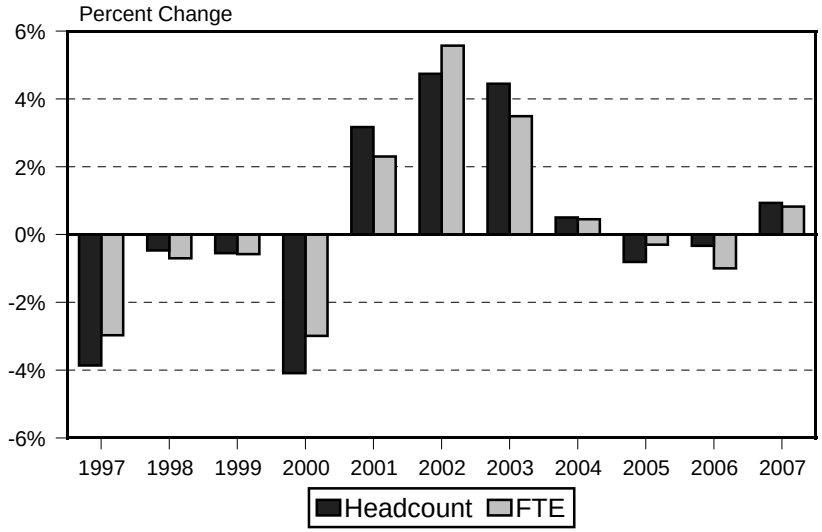

Percentage change for Fall 1999 excludes continuing education credit enrollment.

Figure 5
Enrollment by Tuition Status

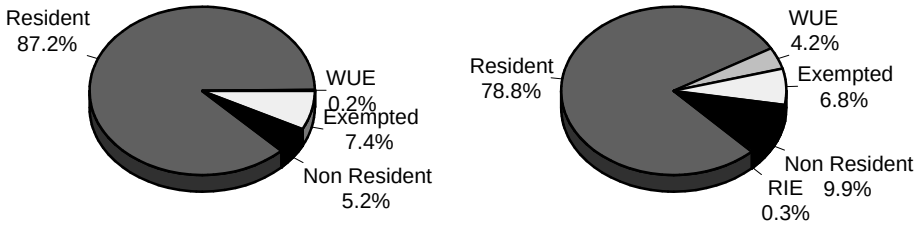

Fall 1997 Fall 2007

Revised Institutional Exempt (RIE) was added in Fall 2007.

Figure 6
Entering Undergraduate Enrollment

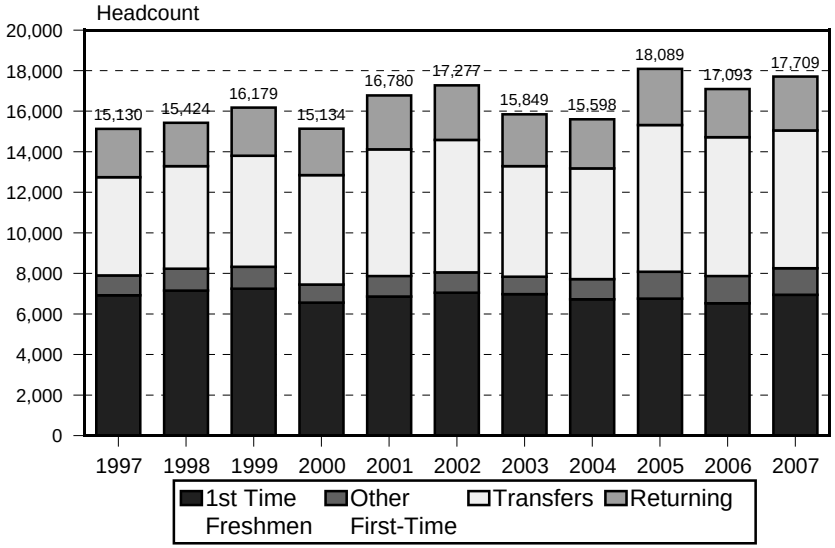

Figure 8
Non-Resident Enrollment

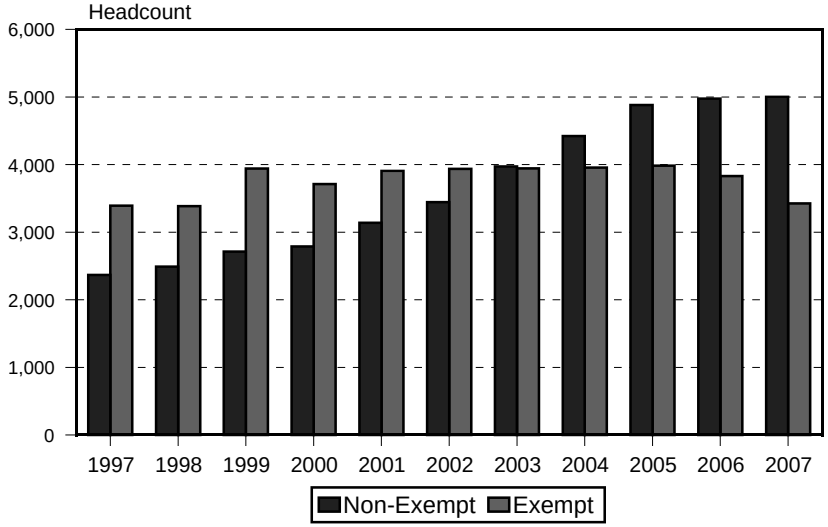

Figure 7
Western Undergraduate Exchange Enrollment

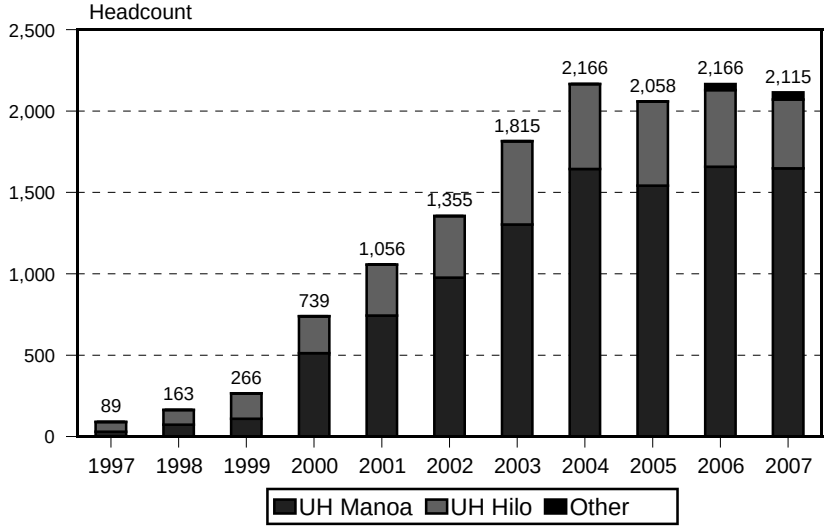

Figure 9
Enrollment by Permanent Home Address

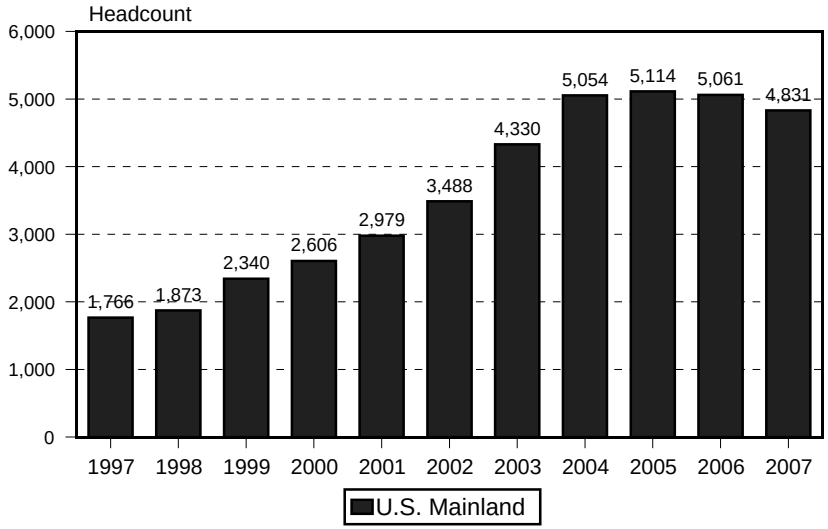

Figure 10
Mean Age

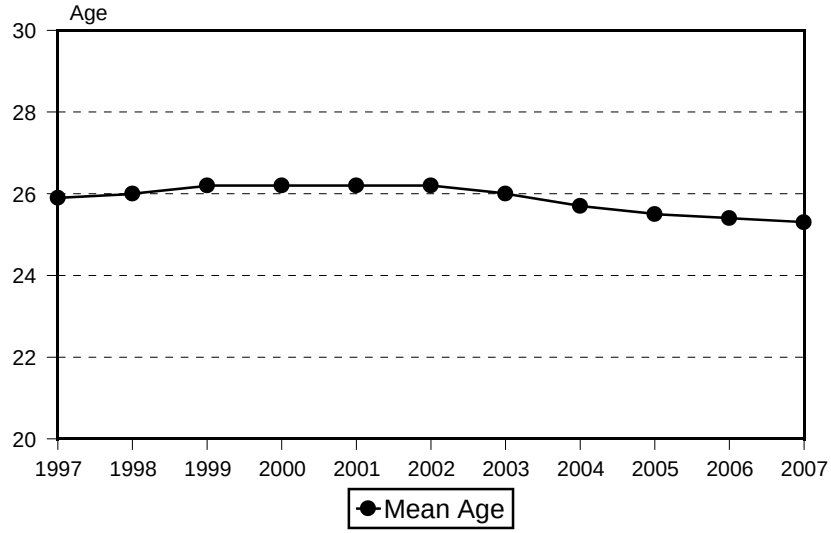

Figure 12
Enrollment by Gender

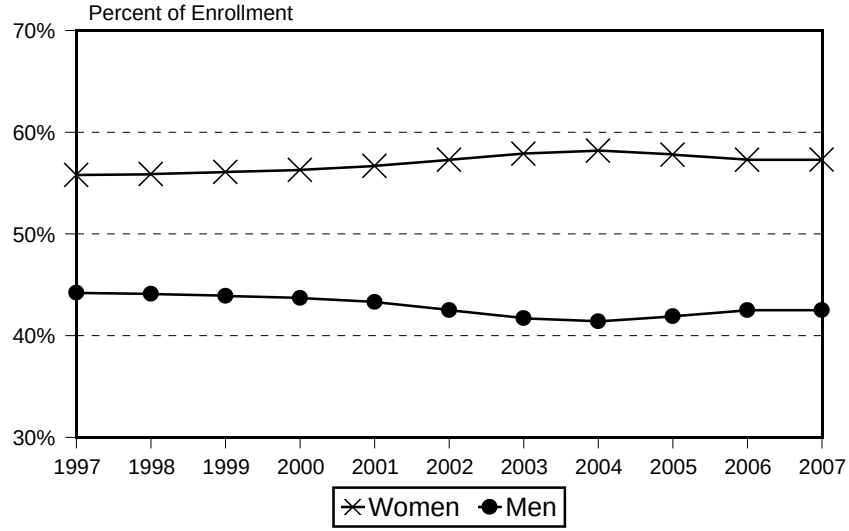

Figure 11
Enrollment By Attendance Status

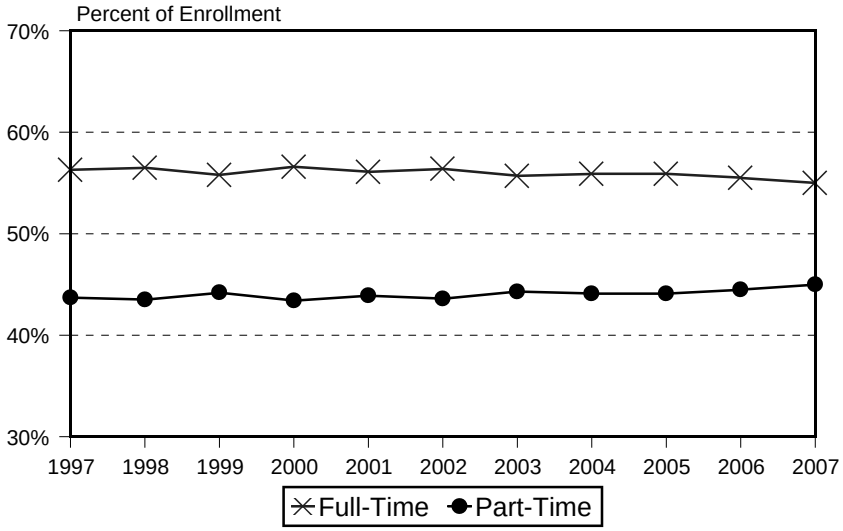

Figure 13
Enrollment by Ethnicity

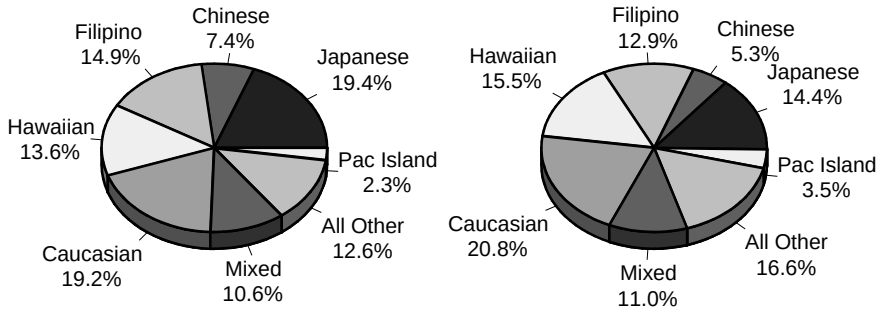

Fall 1997 Fall 2007

University of Hawai‘i, Selected Data by Campus

Figure 14
Enrollment By Classified / Unclassified

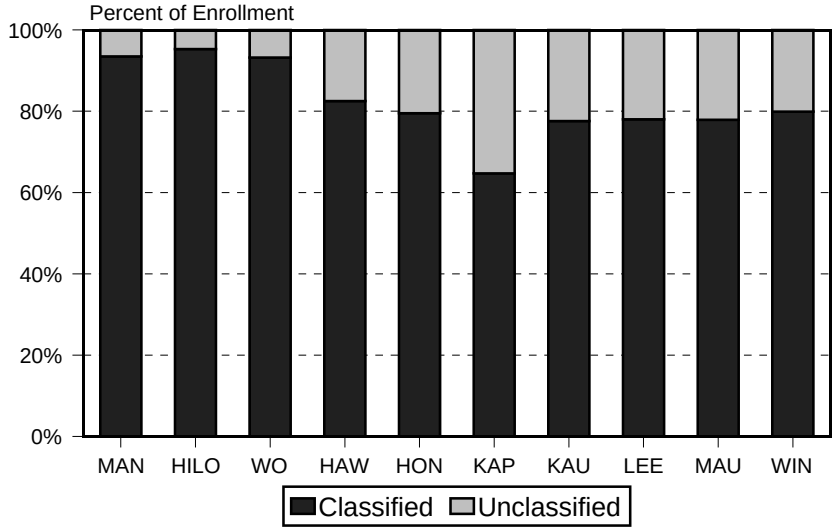

Figure 16
Average SSH Taken Per Student

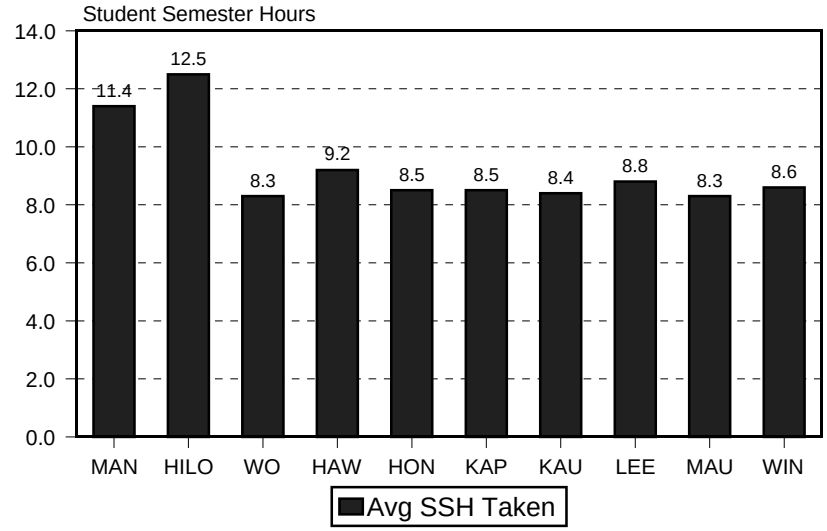

Figure 15
Enrollment By Attendance Status

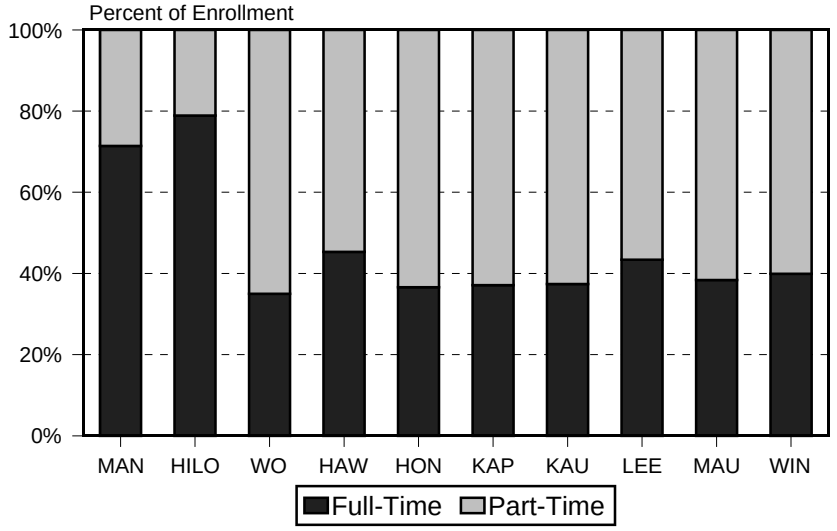

Figure 17
Enrollment of Entering Undergraduate Students

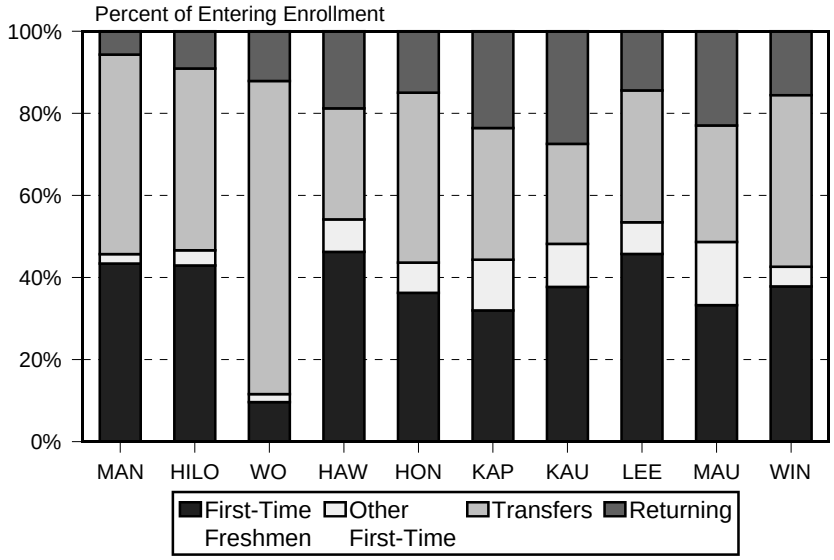

TABLE 1
HEADCOUNT ENROLLMENT OF CREDIT STUDENTS
UNIVERSITY OF HAWAIʻI
FALL 2007

CAMPUS	HEADCOUNT ENROLLMENT						CONTINUING EDUCATION 2/
	Total Headcount 1/ No.	V%	Regular Students	Special Subtotal	Early Admit	Other	
UH SYSTEM TOTAL	50,454	100.0%	50,043	411	411		1,611
UH AT MĀNOA	20,051	39.7%	20,048	3	3		1,402
UH AT HILO	3,573	7.1%	3,550	23	23		124
UH-WEST OʻAHU	940	1.9%	940				
UH COMMUNITY COLLEGES	25,890	51.3%	25,505	385	385		85
Hawaiʻi	2,603	5.2%	2,532	71	71		
Honolulu	4,027	8.0%	3,994	33	33		85
Kapiʻolani	7,517	14.9%	7,480	37	37		
Kauaʻi	1,051	2.1%	1,017	34	34		
Leeward	5,887	11.7%	5,831	56	56		
Maui	2,981	5.9%	2,849	132	132		
Windward	1,824	3.6%	1,802	22	22		

1/ The Total Headcount is the sum of Regular and Special students only.

2/ Counts for Continuing Education credit students at UH Mānoa (Outreach College), UH Hilo and Honolulu CC (SOCAD). Counts for UH Mānoa and Honolulu CC identified by Credit Type field in IRO_Base; counts for UH Hilo calculated from Course Section Number in IRO_Regs. Excludes students who may have enrolled after the census date. Continuing Ed counts are included in the Regular student count and are shown separately for information purposes only.

TABLE 2
HEADCOUNT ENROLLMENT OF CREDIT STUDENTS, BY CAMPUS
UNIVERSITY OF HAWAIʻI
FALL 1997 TO FALL 2007

FALL SEMESTER	TOTAL		UH AT MĀNOA		UH AT HILO		UH WEST OʻAHU		UH COMMUNITY COLLEGES															
									SUBTOTAL		HAWAIʻI		HONOLULU		KAPIʻOLANI		KAUAʻI		LEEWARD		MAUI		WINDWARD	
	No.	Pct Chg	No.	Pct Chg	No.	Pct Chg	No.	Pct Chg	No.	Pct Chg	No.	Pct Chg	No.	Pct Chg	No.	Pct Chg	No.	Pct Chg	No.	Pct Chg	No.	Pct Chg	No.	Pct Chg
1997.....	45,551	-3.9	17,365	-4.9	2,639	-5.8	648	0.0	24,899	-3.0	2,221	-9.8	3,970	-2.9	7,189	-2.5	1,283	-6.1	5,936	-1.3	2,787	-2.3	1,513	-0.3
1998	45,337	-0.5	17,013	-2.0	2,730	3.4	685	5.7	24,909	0.0	2,308	3.9	4,124	3.9	7,236	0.7	1,136	-11.5	5,765	-2.9	2,849	2.2	1,491	-1.5
1999 1/ .	46,479	NA	17,612	NA	2,790	NA	687	0.3	25,390	NA	2,279	-1.3	4,769	NA	7,254	0.2	1,142	0.5	5,570	-3.4	2,862	0.5	1,514	1.5
2000	44,579	-4.1	17,263	-2.0	2,874	3.0	665	-3.2	23,777	-6.4	2,090	-8.3	4,487	-5.9	6,760	-6.8	1,052	-7.9	5,259	-5.6	2,678	-6.4	1,451	-4.2
2001	45,994	3.2	17,532	1.6	2,913	1.4	740	11.3	24,809	4.3	2,075	-0.7	4,653	3.7	7,081	4.7	1,185	12.6	5,562	5.8	2,699	0.8	1,554	7.1
2002 2/ .	48,173	4.7	18,706	6.7	3,040	4.4	834	12.7	25,593	3.2	2,182	5.2	4,478	-3.8	7,041	-0.6	1,224	3.3	5,918	6.4	2,989	10.7	1,761	13.3
2003 3/ .	50,317	4.5	19,863	6.2	3,300	8.6	810	-2.9	26,344	2.9	2,346	7.5	4,238	-5.4	7,491	6.4	1,210	-1.1	6,201	4.8	2,985	-0.1	1,873	6.4
2004	50,569	0.5	20,549	3.5	3,288	-0.4	834	3.0	25,898	-1.7	2,440	4.0	4,336	2.3	7,174	-4.2	1,117	-7.7	6,060	-2.3	2,996	0.4	1,775	-5.2
2005	50,157	-0.8	20,644	0.5	3,422	4.1	858	2.9	25,233	-2.6	2,377	-2.6	4,183	-3.5	7,289	1.6	1,059	-5.2	5,709	-5.8	2,903	-3.1	1,713	-3.5
2006	49,990	-0.3	20,357	-1.4	3,507	2.5	866	0.9	25,260	0.1	2,358	-0.8	4,143	-1.0	7,272	-0.2	1,119	5.7	5,746	0.6	2,841	-2.1	1,781	4.0
2007	50,454	0.9	20,051	-1.5	3,573	1.9	940	8.5	25,890	2.5	2,603	10.4	4,027	-2.8	7,517	3.4	1,051	-6.1	5,887	2.5	2,981	4.9	1,824	2.4

1/ Includes continuing education credit students at UH Manoa, UH Hilo and Honolulu CC, beginning Fall 1999. Fall 1999 percentage change calculations for these campuses, and for both the UH and UHCC systems, are incomparable to prior years and are not shown.

2/ Migration to new registration system at the UH Community Colleges.

3/ Migration to new registration system at UH Mānoa, UH Hilo and UH-West Oʻahu.

Note: Data include special students (concurrents, early admits and auditors) for all years shown.

TABLE 3
FULL-TIME EQUIVALENT (FTE) ENROLLMENT OF CREDIT STUDENTS, BY CAMPUS
UNIVERSITY OF HAWAIʻI
FALL 1997 TO FALL 2007

FALL SEMESTER	TOTAL		UH AT MĀNOA		UH AT HILO		UH WEST OʻAHU		UH COMMUNITY COLLEGES															
									SUBTOTAL		HAWAIʻI		HONOLULU		KAPIʻOLANI		KAUAʻI		LEEWARD		MAUI		WINDWARD	
	No.	Pct Chg	No.	Pct Chg	No.	Pct Chg	No.	Pct Chg	No.	Pct Chg	No.	Pct Chg	No.	Pct Chg	No.	Pct Chg	No.	Pct Chg	No.	Pct Chg	No.	Pct Chg	No.	Pct Chg
1997	31,584	-3.0	13,839	-3.6	2,174	-3.0	392	1.3	15,179	-2.5	1,586	-7.7	2,427	-1.5	4,262	-1.7	806	-3.1	3,623	-2.1	1,586	-1.5	889	-2.0
1998	31,362	-0.7	13,534	-2.2	2,214	1.8	428	9.2	15,186	0.0	1,593	0.4	2,556	5.3	4,240	-0.5	700	-13.2	3,611	-0.3	1,593	0.4	893	0.4
1999 1/ .	31,839	NA	13,801	NA	2,260	NA	442	3.3	15,336	NA	1,564	-1.8	2,849	NA	4,331	2.1	655	-6.4	3,459	-4.2	1,573	-1.3	905	1.3
2000	30,886	-3.0	13,537	-1.9	2,320	2.7	445	0.7	14,584	-4.9	1,432	-8.4	2,722	-4.5	4,118	-4.9	610	-6.9	3,339	-3.5	1,493	-5.1	870	-3.9
2001	31,595	2.3	13,936	2.9	2,408	3.8	443	-0.4	14,808	1.5	1,378	-3.8	2,709	-0.5	4,253	3.3	625	2.5	3,449	3.3	1,453	-2.7	941	8.2
2002 2/ .	33,354	5.6	15,018	7.8	2,551	5.9	472	6.5	15,313	3.4	1,431	3.8	2,663	-1.7	4,225	-0.7	673	7.7	3,622	5.0	1,630	12.2	1,069	13.6
2003 3/ .	34,517	3.5	15,920	6.0	2,784	9.1	475	0.6	15,338	0.2	1,496	4.5	2,448	-8.1	4,308	2.0	662	-1.6	3,653	0.9	1,659	1.8	1,112	4.0
2004	34,672	0.4	16,376	2.9	2,781	-0.1	476	0.2	15,039	-1.9	1,522	1.7	2,479	1.3	4,139	-3.9	613	-7.4	3,563	-2.5	1,682	1.4	1,041	-6.4
2005	34,569	-0.3	16,575	1.2	2,904	4.4	490	2.9	14,600	-2.9	1,480	-2.8	2,387	-3.7	4,139	0.0	592	-3.4	3,332	-6.5	1,672	-0.6	998	-4.1
2006	34,222	-1.0	16,217	-2.2	2,949	1.5	476	-2.9	14,580	-0.1	1,453	-1.8	2,349	-1.6	4,176	0.9	629	6.3	3,333	<0.1	1,611	-3.6	1,029	3.1
2007	34,503	0.8	16,035	-1.1	3,033	2.8	522	9.7	14,913	2.3	1,597	9.9	2,288	-2.6	4,282	2.5	588	-6.5	3,466	4.0	1,651	2.5	1,041	1.2

1/ Includes continuing education credit students at UH Manoa, UH Hilo and Honolulu CC, beginning Fall 1999. Fall 1999 percentage change calculations for these campuses, and for both the UH and UHCC systems, are incomparable to prior years and are not shown.

2/ Migration to new registration system at the UH Community Colleges.

3/ Migration to new registration system at UH Mānoa, UH Hilo and UH-West Oʻahu.

Note: Data include special students (concurrents, early admits and auditors) for all years shown.

TABLE 4
SELECTED CHARACTERISTICS OF CREDIT STUDENTS, BY UNIT
UNIVERSITY OF HAWAIʻI
FALL 2007

CHARACTERISTIC	TOTAL		UH AT MĀNOA		UH AT HILO		UH WEST OʻAHU		UH COMMUNITY COLLEGES	
	No.	V%	No.	V%	No.	V%	No.	V%	No.	V%
TOTAL	50,454	100.0	20,051	100.0	3,573	100.0	940	100.0	25,890	100.0
EDUCATIONAL LEVEL:										
Undergraduate	39,944	79.2	13,781	68.7	3,229	90.4	907	96.5	22,027	85.1
Classified	36,838	73.0	13,417	66.9	3,144	88.0	876	93.2	19,401	74.9
Lower Division	25,701	50.9	4,838	24.1	1,440	40.3	62	6.6	19,361	74.8
Freshmen	15,035	29.8	2,360	11.8	802	22.4	39	4.1	11,834	45.7
Sophomores	10,666	21.1	2,478	12.4	638	17.9	23	2.4	7,527	29.1
Upper Division	11,137	22.1	8,579	42.8	1,704	47.7	814	86.6	40	0.2
Juniors	4,625	9.2	3,539	17.6	751	21.0	317	33.7	18	0.1
Seniors	6,512	12.9	5,040	25.1	953	26.7	497	52.9	22	0.1
Unclassified	3,106	6.2	364	1.8	85	2.4	31	3.3	2,626	10.1
Graduate	6,532	12.9	6,224	31.0	308	8.6				
Classified	5,593	11.1	5,333	26.6	260	7.3				
Unclassified	939	1.9	891	4.4	48	1.3				
Home-Based at Other UH Campus 1/	3,972	7.9	44	0.2	35	1.0	33	3.5	3,860	14.9
No Data	6	<0.1	2	<0.1	1	<0.1			3	<0.1
GENDER:										
Men	21,433	42.5	8,847	44.1	1,413	39.5	289	30.7	10,884	42.0
Women	28,894	57.3	11,166	55.7	2,150	60.2	651	69.3	14,927	57.7
No Data	127	0.2	38	0.2	10	0.3			79	0.3
PERMANENT HOME ADDRESS:										
Hawaiʻi	40,923	81.1	13,707	68.4	2,301	64.4	921	98.0	23,994	92.7
OʻahU	29,896	59.3	11,715	58.4	257	7.2	764	81.3	17,160	66.3
East Honolulu	1,773	3.5	994	5.0	12	0.3	5	0.5	762	2.9
Honolulu	11,598	23.0	5,335	26.6	53	1.5	126	13.4	6,084	23.5
Leeward	12,158	24.1	3,776	18.8	123	3.4	563	59.9	7,696	29.7
Windward	4,367	8.7	1,610	8.0	69	1.9	70	7.4	2,618	10.1
Hawaiʻi	5,160	10.2	716	3.6	1,867	52.3	37	3.9	2,540	9.8
Kauaʻi	1,873	3.7	438	2.2	63	1.8	37	3.9	1,335	5.2
Maui County	3,968	7.9	833	4.2	111	3.1	82	8.7	2,942	11.4
Lanai	88	0.2	19	0.1	5	0.1			64	0.2
Maui	3,523	7.0	763	3.8	83	2.3	75	8.0	2,602	10.1
Molokaʻi	357	0.7	51	0.3	23	0.6	7	0.7	276	1.1
Other Hawaiʻi	26	0.1	5	<0.1	3	0.1	1	0.1	17	0.1
Other than Hawaiʻi	8,321	16.5	5,989	29.9	1,117	31.3	13	1.4	1,202	4.6
U.S. Mainland	4,831	9.6	3,635	18.1	788	22.1	9	1.0	399	1.5
U.S Military Overseas	43	0.1	38	0.2	4	0.1			1	<0.1
U.S. Related Areas 2/	678	1.3	450	2.2	126	3.5	3	0.3	99	0.4
Foreign	2,769	5.5	1,866	9.3	199	5.6	1	0.1	703	2.7
No Data	1,210	2.4	355	1.8	155	4.3	6	0.6	694	2.7
TUITION STATUS:										
Resident Subtotal	39,742	78.8	13,104	65.4	2,329	65.2	861	91.6	23,448	90.6
Resident	38,889	77.1	12,583	62.8	2,246	62.9	858	91.3	23,202	89.6
Resident Converted	853	1.7	521	2.6	83	2.3	3	0.3	246	1.0
Non-Resident Subtotal	10,708	21.2	6,947	34.6	1,243	34.8	79	8.4	2,439	9.4
Not Exempted	5,002	9.9	3,093	15.4	551	15.4	20	2.1	1,338	5.2
Rev. Institutional Exempt 3/	165	0.3	67	0.3	36	1.0	2	0.2	60	0.2
West Undergrad Exchange 4/	2,115	4.2	1,648	8.2	423	11.8			44	0.2
Exempted	3,426	6.8	2,139	10.7	233	6.5	57	6.1	997	3.9
East-West Center	203	0.4	197	1.0	5	0.1			1	<0.1
Faculty / Staff	270	0.5	236	1.2	14	0.4			20	0.1
HI Natl Guard & Reserve 5/	27	0.1	13	0.1	1	<0.1	1	0.1	12	<0.1
Hawaiian	335	0.7	137	0.7	30	0.8	7	0.7	161	0.6
Institutional	476	0.9	239	1.2	117	3.3	1	0.1	119	0.5
Military	1,080	2.1	359	1.8	4	0.1	48	5.1	669	2.6
Pacific-Asian	735	1.5	721	3.6					14	0.1
Student Exchange	237	0.5	174	0.9	62	1.7			1	<0.1

TABLE 4 (cont.)

CHARACTERISTIC	TOTAL No.	TOTAL V%	UH AT MĀNOA No.	UH AT MĀNOA V%	UH AT HILO No.	UH AT HILO V%	UH WEST O'AHU No.	UH WEST O'AHU V%	UH COMMUNITY COLLEGES No.	UH COMMUNITY COLLEGES V%
DOE Teacher Exemption	63	0.1	63	0.3						
No Data	4	<0.1			1	<0.1			3	<0.1
AGE:										
Mean Age	25.3		25.5		24.2		32.1		25.1	
Under 18	2,008	4.0	415	2.1	158	4.4	7	0.7	1,428	5.5
18-19	11,043	21.9	3,450	17.2	864	24.2	37	3.9	6,692	25.8
20-21	10,165	20.1	4,206	21.0	800	22.4	63	6.7	5,096	19.7
22-24	9,485	18.8	4,459	22.2	752	21.0	215	22.9	4,059	15.7
25-29	7,385	14.6	3,401	17.0	455	12.7	187	19.9	3,342	12.9
30-34	3,630	7.2	1,601	8.0	183	5.1	123	13.1	1,723	6.7
35-59	6,356	12.6	2,403	12.0	343	9.6	289	30.7	3,321	12.8
60 and over	373	0.7	111	0.6	18	0.5	19	2.0	225	0.9
No Data	9	<0.1	5	<0.1					4	<0.1
CITIZENSHIP TYPE: 6/										
U.S. Citizens	44,715	88.6	17,228	85.9	3,136	87.8	900	95.7	23,451	90.6
U.S. Nationals or CFAS Citizens	423	0.8	171	0.9	99	2.8	3	0.3	150	0.6
Resident Aliens	2,202	4.4	645	3.2	73	2.0	32	3.4	1,452	5.6
Non-Citizens	2,987	5.9	1,926	9.6	262	7.3	3	0.3	796	3.1
No Data	127	0.3	81	0.4	3	0.1	2	0.2	41	0.2
NON-RESIDENT ALIEN 7/	2,987	5.9	1,926	9.6	262	7.3	3	0.3	796	3.1
Undergraduate	1,813	3.6	841	4.2	242	6.8	2	0.2	728	2.8
Graduate	1,099	2.2	1,084	5.4	15	0.4				
No Data	75	0.1	1	<0.1	5	0.1	1	0.1	68	0.3
ATTENDANCE STATUS:										
Full-Time	27,731	55.0	14,318	71.4	2,820	78.9	329	35.0	10,264	39.6
Part-Time	22,723	45.0	5,733	28.6	753	21.1	611	65.0	15,626	60.4
TOTAL SSH TAKEN	504,245		228,057		44,667		7,819		223,702	
Full-Time	376,409		198,087		40,319		4,386		133,617	
Part-Time	127,836		29,970		4,348		3,433		90,085	
AVERAGE SSH TAKEN	10.0		11.4		12.5		8.3		8.6	
Full-Time	13.6		13.8		14.3		13.3		13.0	
Part-Time	5.6		5.2		5.8		5.6		5.8	
REGISTRATION STATUS:										
Continuing	30,177	59.8	13,412	66.9	2,204	61.7	577	61.4	13,984	54.0
Returning	2,895	5.7	452	2.3	134	3.8	44	4.7	2,265	8.7
First-Time	10,257	20.3	3,851	19.2	651	18.2	42	4.5	5,713	22.1
Transfer	7,120	14.1	2,335	11.6	583	16.3	277	29.5	3,925	15.2
No Data	5	<0.1	1	<0.1	1	<0.1			3	<0.1
HAWAIIAN ANCESTRY 8/	9,425	18.7	2,361	11.8	773	21.6	207	22.0	6,084	23.5
Undergraduates	8,736	17.3	1,753	8.7	692	19.4	207	22.0	6,084	23.5
Graduates	667	1.3	597	3.0	70	2.0				
No Data	22	<0.1	11	0.1	11	0.3				
ENTERING STUDENTS: 9/	20,272	40.2	6,638	33.1	1,368	38.3	363	38.6	11,903	46.0
Undergraduates	17,709	35.1	4,250	21.2	1,193	33.4	363	38.6	11,903	46.0
First-Time Students	8,253	16.4	1,942	9.7	556	15.6	42	4.5	5,713	22.1
Freshmen	6,947	13.8	1,843	9.2	512	14.3	35	3.7	4,557	17.6
Other Undergraduates	1,306	2.6	99	0.5	44	1.2	7	0.7	1,156	4.5
Transfers 10/	6,796	13.5	2,065	10.3	529	14.8	277	29.5	3,925	15.2
Returning	2,660	5.3	243	1.2	108	3.0	44	4.7	2,265	8.7
Graduates	2,513	5.0	2,360	11.8	153	4.3				
No Data	50	0.1	28	0.1	22	0.6				

1/ Students whose primary campus, as defined in Banner / ODS, is not the campus at which registered.
2/ Includes U.S. Possessions, U.S. Commonwealths and republics within the Compact of Free Association.
3/ Revised Institutional Exempt code assigned to students from the Pacific Islands who come from nations where there are no four-year institutions of higher education, effective Fall 2007. Students are charged 150% of resident tuition.
4/ Western Undergraduate Exchange students, who pay 1.5 times the resident tuition; WUE students at UHCC campuses pay non-resident rates.

TABLE 4 (cont.)

CHARACTERISTIC	TOTAL		UH AT MĀNOA		UH AT HILO		UH WEST O'AHU		UH COMMUNITY COLLEGES	
	No.	V%	No.	V%	No.	V%	No.	V%	No.	V%

5/ New residency code for Hawai'i National Guard reservists, effective Spring 2007; students pay resident tuition.
6/ Effective Fall 2006, Citizenship Type replaces Non-U.S. Citizens and Visa Status. The citizenship type field in IRO_Base is more reliable than the visa type field when identifying U.S. citizens and non-U.S. citizens.
7/ Effective Fall 2006, non-resident alien is defined as the non-citizen count under citizenship type.
8/ New item added to the UH System Application form in Fall 2005. Shows sum of all those who indicated Hawaiian ancestry plus those who either did not answer the question or answered in the negative but who indicated Hawaiian ethnicity.
9/ Entering students are defined as those with registration status of first-time, transfer or returning.
10/ Breakout by previous college unavailable beginning Fall 2005.

TABLE 5
SELECTED CHARACTERISTICS OF CREDIT STUDENTS
UNIVERSITY OF HAWAI‘I
FALL 2003 TO FALL 2007

CHARACTERISTIC	FALL 2003		FALL 2004		FALL 2005		FALL 2006		FALL 2007		1 Year
	No.	V%	No.	V%	No.	V%	No.	V%	No.	V%	% Chge
TOTAL	50,317	100.0	50,569	100.0	50,157	100.0	49,990	100.0	50,454	100.0	0.9
EDUCATIONAL LEVEL: 1/											
Undergraduate	40,867	81.2	40,496	80.1	40,085	79.9	39,795	79.6	39,944	79.2	0.4
Classified	38,000	75.5	37,503	74.2	37,073	73.9	36,548	73.1	36,838	73.0	0.8
Lower Division	28,620	56.9	28,325	56.0	25,906	51.6	25,438	50.9	25,701	50.9	1.0
Freshmen	19,423	38.6	20,301	40.1	14,821	29.5	14,597	29.2	15,035	29.8	3.0
Sophomores	9,197	18.3	8,024	15.9	11,085	22.1	10,841	21.7	10,666	21.1	-1.6
Upper Division	9,380	18.6	9,178	18.1	11,167	22.3	11,110	22.2	11,137	22.1	0.2
Juniors	4,985	9.9	5,260	10.4	4,854	9.7	4,572	9.1	4,625	9.2	1.2
Seniors	4,395	8.7	3,918	7.7	6,313	12.6	6,538	13.1	6,512	12.9	-0.4
Unclassified	2,867	5.7	2,993	5.9	3,012	6.0	3,247	6.5	3,106	6.2	-4.3
Graduate	6,197	12.3	6,404	12.7	6,500	13.0	6,551	13.1	6,532	12.9	-0.3
Classified	5,255	10.4	5,488	10.9	5,575	11.1	5,532	11.1	5,593	11.1	1.1
Unclassified	942	1.9	916	1.8	925	1.8	1,019	2.0	939	1.9	-7.9
Home-Based at Other Campus 2/	2,997	6.0	3,459	6.8	3,502	7.0	3,627	7.3	3,972	7.9	9.5
No Data 3/	256	0.5	210	0.4	70	0.1	17	<0.1	6	<0.1	
GENDER:											
Men	20,963	41.7	20,931	41.4	21,037	41.9	21,255	42.5	21,433	42.5	0.8
Women	29,122	57.9	29,451	58.2	28,982	57.8	28,638	57.3	28,894	57.3	0.9
No Data 3/	232	0.4	187	0.4	138	0.3	97	0.2	127	0.2	
PERMANENT HOME ADDRESS:											
Hawai‘i	37,767	75.1	37,815	74.8	38,622	77.0	39,484	79.0	40,923	81.1	3.6
U.S. Mainland	4,330	8.6	5,054	10.0	5,114	10.2	5,061	10.1	4,831	9.6	-4.5
U.S. Military Overseas					40	0.1	44	0.1	43	0.1	-2.3
U.S. Related Areas 4/	6	<0.1	1	<0.1	683	1.4	685	1.4	678	1.3	-1.0
Foreign	5	<0.1	20	<0.1	2,731	5.4	2,791	5.6	2,769	5.5	-0.8
No Data 3/	8,209	16.3	7,679	15.2	2,967	5.9	1,925	3.9	1,210	2.4	
TUITION STATUS:											
Resident Subtotal	40,531	80.6	40,002	79.1	39,181	78.1	39,004	78.0	39,742	78.8	1.9
Resident	39,683	78.9	39,094	77.3	38,214	76.2	38,038	76.1	38,889	77.1	2.2
Resident Converted	848	1.7	908	1.8	967	1.9	966	1.9	853	1.7	-11.7
Non-Resident Subtotal	9,731	19.3	10,542	20.8	10,925	21.8	10,971	21.9	10,708	21.2	-2.4
Not Exempted	3,972	7.9	4,420	8.7	4,882	9.7	4,975	10.0	5,002	9.9	0.5

TABLE 5 (cont.)

CHARACTERISTIC	FALL 2003		FALL 2004		FALL 2005		FALL 2006		FALL 2007		1 Year
	No.	V%	No.	V%	No.	V%	No.	V%	No.	V%	% Chge
Rev. Institutional Exempt 5/									165	0.3	
West Undergrad Exchange 6/	1,815	3.6	2,166	4.3	2,058	4.1	2,166	4.3	2,115	4.2	-2.4
Exempted	3,944	7.8	3,956	7.8	3,985	7.9	3,830	7.7	3,426	6.8	-10.5
East-West Center	160	0.3	185	0.4	226	0.5	196	0.4	203	0.4	3.6
Faculty / Staff	204	0.4	178	0.4	211	0.4	221	0.4	270	0.5	22.2
HI Natl Guard & Resv 7/									27	0.1	
Hawaiian	255	0.5	301	0.6	339	0.7	344	0.7	335	0.7	-2.6
Institutional	722	1.4	741	1.5	752	1.5	739	1.5	476	0.9	-35.6
Military	1,320	2.6	1,245	2.5	1,212	2.4	1,108	2.2	1,080	2.1	-2.5
Pacific-Asian	872	1.7	906	1.8	892	1.8	896	1.8	735	1.5	-18.0
Student Exchange	411	0.8	400	0.8	353	0.7	326	0.7	237	0.5	-27.3
Teacher Exemption									63	0.1	
No Data	55	0.1	25	<0.1	51	0.1	15	<0.1	4	<0.1	
AGE:											
Mean Age of Students (in years)	26.0		25.7		25.5		25.4		25.3		
Less than 18 Years	1,371	2.7	1,554	3.1	1,959	3.9	2,072	4.1	2,008	4.0	-3.1
18 to 24 Years	29,491	58.6	30,167	59.7	30,202	60.2	30,256	60.5	30,693	60.8	1.4
25 Years and Over	19,395	38.5	18,806	37.2	17,939	35.8	17,644	35.3	17,744	35.1	0.6
No Data	60	0.1	42	0.1	57	0.1	18	<0.1	9	<0.1	
CITIZENSHIP TYPE: 8/											
U.S. Citizens							43,956	87.9	44,715	88.6	1.7
U.S. Nationals or CFAS Citizens							423	0.8	423	0.8	0.0
Resident Aliens							2,229	4.5	2,202	4.4	-1.2
Non-Citizens							3,110	6.2	2,987	5.9	-4.0
No Data							272	0.5	127	0.3	-53.3
NON-RESIDENT ALIEN 9/	2,497	5.0	2,473	4.9	2,261	4.5	3,110	6.2	2,987	5.9	-4.0
Undergraduate	1,437	2.9	1,452	2.9	1,444	2.9	1,937	3.9	1,813	3.6	-6.4
Graduate	993	2.0	1,017	2.0	810	1.6	1,166	2.3	1,099	2.2	-5.7
No Data	67	0.1	4	<0.1	7	<0.1	7	<0.1	75	0.1	
ATTENDANCE STATUS:											
Full-Time	28,008	55.7	28,273	55.9	28,030	55.9	27,732	55.5	27,731	55.0	<0.1
Part-Time	22,211	44.1	22,156	43.8	22,127	44.1	22,258	44.5	22,723	45.0	2.1
Zero SSH 10/	48	0.1									
No Data	50	0.1	140	0.3							
TOTAL SSH TAKEN	505,103		507,104		505,361		500,340		504,245		0.8
Full-Time	378,541		381,402		379,598		375,743		376,409		0.2
Part-Time	126,317		124,881		125,763		124,597		127,836		2.6
No Data	245		821								

TABLE 5 (cont.)

CHARACTERISTIC	FALL 2003		FALL 2004		FALL 2005		FALL 2006		FALL 2007		1 Year
	No.	V%	No.	V%	No.	V%	No.	V%	No.	V%	% Chge
AVERAGE SSH TAKEN 11/	10.0		10.0		10.1		10.0		10.0		
Full-Time	13.4		13.5		13.5		13.5		13.6		
Part-Time	5.9		5.6		5.7		5.6		5.6		
No Data	4.9		5.9								
REGISTRATION STATUS:											
Continuing	32,016	63.6	32,951	65.2	29,473	58.8	30,255	60.5	30,177	59.8	-0.3
Returning	2,724	5.4	2,542	5.0	2,967	5.9	2,595	5.2	2,895	5.7	11.6
First-Time	9,559	19.0	9,369	18.5	10,048	20.0	9,935	19.9	10,257	20.3	3.2
Transfer	6,018	12.0	5,707	11.3	7,605	15.2	7,190	14.4	7,120	14.1	-1.0
No Data					64	0.1	15	<0.1	5	<0.1	
ENTERING STUDENTS 12/	18,301	36.4	17,618	34.8	20,620	41.1	19,720	39.4	20,272	40.2	2.8
Undergraduates	15,849	31.5	15,598	30.8	18,089	36.1	17,093	34.2	17,709	35.1	3.6
First-Time Students	7,832	15.6	7,719	15.3	8,076	16.1	7,870	15.7	8,253	16.4	4.9
Freshmen	6,980	13.9	6,722	13.3	6,754	13.5	6,521	13.0	6,947	13.8	6.5
Other Undergraduates	852	1.7	997	2.0	1,322	2.6	1,349	2.7	1,306	2.6	-3.2
Transfers 13/	5,454	10.8	5,458	10.8	7,244	14.4	6,852	13.7	6,796	13.5	-0.8
From Other UH Campuses	1,602	3.2	1,503	3.0							
From Non-UH Campuses	2,058	4.1	2,488	4.9							
Institution Not Identified 14/	1,794	3.6	1,467	2.9							
Returning	2,563	5.1	2,421	4.8	2,769	5.5	2,371	4.7	2,660	5.3	12.2
Graduates	2,070	4.1	1,942	3.8	2,503	5.0	2,590	5.2	2,513	5.0	-3.0
No Data	382	0.8	78	0.2	28	0.1	37	0.1	50	0.1	
HAWAIIAN ANCESTRY 15/					7,329	14.6	8,949	17.9	9,425	18.7	5.3
Undergraduates					6,794	13.5	8,279	16.6	8,736	17.3	5.5
Graduates					514	1.0	643	1.3	667	1.3	3.7
No Data					21		27	0.1	22	<0.1	
ETHNICITY: 16/											
Asian / Pacific Islander	30,433	60.5	30,269	59.9	30,380	60.6	30,714	61.4	31,512	62.5	2.6
Asian	22,305	44.3	21,945	43.4	21,848	43.6	21,888	43.8	21,927	43.5	0.2
Chinese	2,934	5.8	2,887	5.7	2,733	5.4	2,733	5.5	2,685	5.3	-1.8
Filipino	6,456	12.8	6,420	12.7	6,371	12.7	6,405	12.8	6,485	12.9	1.2
Indian Subcontinent	130	0.3	128	0.3	148	0.3	132	0.3	138	0.3	4.5
Japanese	8,370	16.6	8,133	16.1	7,890	15.7	7,594	15.2	7,249	14.4	-4.5
Korean	1,477	2.9	1,464	2.9	1,473	2.9	1,485	3.0	1,459	2.9	-1.8
Laotian	33	0.1	49	0.1	64	0.1	55	0.1	68	0.1	23.6
Thai	39	0.1	68	0.1	91	0.2	97	0.2	98	0.2	1.0

TABLE 5 (cont.)

CHARACTERISTIC	FALL 2003		FALL 2004		FALL 2005		FALL 2006		FALL 2007		1 Year
	No.	V%	No.	V%	No.	V%	No.	V%	No.	V%	% Chge
Vietnamese	116	0.2	238	0.5	341	0.7	417	0.8	450	0.9	7.9
Other Asian	669	1.3	569	1.1	457	0.9	407	0.8	374	0.7	-8.1
Mixed Asian 17/	2,081	4.1	1,989	3.9	2,280	4.5	2,563	5.1	2,921	5.8	14.0
Hawaiian or Pacific Islander	8,128	16.2	8,324	16.5	8,532	17.0	8,826	17.7	9,585	19.0	8.6
Guamanian or Chamorro	57	0.1	96	0.2	137	0.3	162	0.3	181	0.4	11.7
Hawaiian / Part-Hawaiian	6,835	13.6	6,772	13.4	6,901	13.8	7,152	14.3	7,816	15.5	9.3
Micronesian	111	0.2	176	0.3	249	0.5	258	0.5	246	0.5	-4.7
Samoan	186	0.4	382	0.8	448	0.9	503	1.0	530	1.1	5.4
Tongan	38	0.1	60	0.1	58	0.1	64	0.1	98	0.2	53.1
Other Pacific Islander	901	1.8	659	1.3	487	1.0	380	0.8	360	0.7	-5.3
Mixed Pacific Islander			179	0.4	252	0.5	307	0.6	354	0.7	15.3
Hispanic	1,064	2.1	1,063	2.1	1,089	2.2	1,163	2.3	1,204	2.4	3.5
Puerto Rican	153	0.3	105	0.2	64	0.1	57	0.1	52	0.1	-8.8
Other Hispanic	608	1.2	738	1.5	884	1.8	978	2.0	996	2.0	1.8
Mixed Hispanic	303	0.6	220	0.4	141	0.3	128	0.3	156	0.3	21.9
Caucasian	10,626	21.1	10,985	21.7	10,883	21.7	10,822	21.6	10,479	20.8	-3.2
Middle Easterner	28	0.1	17	<0.1	16	<0.1	24	<0.1	30	0.1	25.0
Portuguese	378	0.8	236	0.5	179	0.4	138	0.3	114	0.2	-17.4
Other Caucasian	10,220	20.3	10,732	21.2	10,688	21.3	10,660	21.3	10,335	20.5	-3.0
African American	542	1.1	560	1.1	573	1.1	568	1.1	594	1.2	4.6
American Indian / Alaska Native	172	0.3	190	0.4	220	0.4	223	0.4	234	0.5	4.9
Mixed Ethnic Background	5,970	11.9	6,129	12.1	5,762	11.5	5,483	11.0	5,568	11.0	1.6
No Response	1,510	3.0	1,373	2.7	1,250	2.5	1,017	2.0	863	1.7	

1/ Distribution by Education Level for Fall 2002 and Fall 2003 have been adjusted; totals may not tie to reports published previously.
2/ Students whose primary campus, as defined in Banner / ODS, is not the campus at which registered.
3/ Migration to new student registration system in 2002-03 resulted in a large increase in records with invalid data.
4/ Includes U.S. Possessions, U.S. Commonwealths and republics within the Compact of Free Association.
Data on students from U.S. Related Areas and Foreign countries not available for Fall 2003 and Fall 2004.
5/ Revised Institutional Exempt code assigned to students from the Pacific Islands who come from nations where there are no four-year institutions of higher education, effective Fall 2007. Students are charged 150% of resident tuition.
6/ Western Undergraduate Exchange students, who pay 1.5 times the resident tuition; WUE students at the UHCC campuses pay non-resident rates.
7/ New residency code for Hawai'i National Guard reservists, effective Spring 2007; students pay resident tuition.
8/ Effective Fall 2006, Citizenship Type replaces Non-U.S. Citizens and Visa Status. The citizenship type field in IRO_Base is more reliable than the visa type field when identifying U.S. citizens and non-U.S. citizens.
9/ Effective Fall 2006, non-resident alien is defined as the non-citizen count under citizenship type.
For prior years, shows counts by visa type (i.e. sum of students with student and other visas).
10/ Students with zero SSH are auditing courses for no credit, attending remedial non-credit courses or waiting for courses not currrently offered.

TABLE 5 (cont.)

CHARACTERISTIC	FALL 2003		FALL 2004		FALL 2005		FALL 2006		FALL 2007		1 Year
	No.	V%	No.	V%	No.	V%	No.	V%	No.	V%	% Chge

Zero SSH no longer included as of Fall 2000, but persisted for a number of years due to data processing anomalies.

11/ Average SSH calculation excludes students with zero SSH.

12/ Entering students are defined as those with registration status of first-time, transfer or returning.

13/ Breakout by previous college unavailable beginning Fall 2005.

14/ Migration to a new student registration system in Fall 2002 resulted in a large increase in no data on previous college.

15/ New item added to the UH Common Application form in Fall 2005. Shows sum of all those who indicated Hawaiian ancestry plus those who either did not answer the question or answered in the negative but who indicated Hawaiian ethnicity.

16/ With migration to new registration system, ethnic categories have been expanded. However, only new students are included in the new categories; students already enrolled are reported under the ethnic category previously selected.

17/ Mixed Asian Pacific Islander category was renamed Mixed Asian as a result of the migration to banner in Spring 2003. Therefore, as of Fall 2006 Mixed Asian and Pacific Islander will no longer be reported as a separate line item.

TABLE 6
ETHNIC BACKGROUND OF CREDIT STUDENTS, BY CAMPUS
UNIVERSITY OF HAWAIʻI
FALL 2007

	TOTAL		UH MĀNOA		UH HILO		UH WEST OʻAHU		UH COMMUNITY COLLEGES															
									Subtotal		Hawaiʻi		Honolulu		Kapiʻolani		Kauaʻi		Leeward		Maui		Windward	
	No.	V%	No.	V%	No.	V%	No.	V%	No.	V%	No.	V%	No.	V%	No.	V%	No.	V%	No.	V%	No.	V%	No.	V%
TOTAL	50,454	100.0	20,051	100.0	3,573	100.0	940	100.0	25,890	100.0	2,603	100.0	4,027	100.0	7,517	100.0	1,051	100.0	5,887	100.0	2,981	100.0	1,824	100.0
Asian / Pacific Islander	31,512	62.5	11,793	58.8	1,736	48.6	580	61.7	17,403	67.2	1,602	61.5	2,932	72.8	5,418	72.1	660	62.8	3,941	66.9	1,781	59.7	1,069	58.6
Asian	21,927	43.5	9,204	45.9	871	24.4	365	38.8	11,487	44.4	701	26.9	2,057	51.1	4,257	56.6	429	40.8	2,679	45.5	946	31.7	418	22.9
Chinese	2,685	5.3	1,507	7.5	70	2.0	26	2.8	1,082	4.2	20	0.8	240	6.0	648	8.6	13	1.2	102	1.7	23	0.8	36	2.0
Filipino	6,485	12.9	1,578	7.9	212	5.9	143	15.2	4,552	17.6	310	11.9	874	21.7	1,034	13.8	257	24.5	1,406	23.9	597	20.0	74	4.1
Indian Subcontinent	138	0.3	116	0.6	2	0.1	2	0.2	18	0.1	2	0.1	4	0.1	7	0.1					2	0.1	3	0.2
Japanese	7,249	14.4	3,438	17.1	392	11.0	123	13.1	3,296	12.7	251	9.6	501	12.4	1,458	19.4	102	9.7	611	10.4	200	6.7	173	9.5
Korean	1,459	2.9	789	3.9	45	1.3	12	1.3	613	2.4	12	0.5	84	2.1	392	5.2	4	0.4	91	1.5	18	0.6	12	0.7
Laotian	68	0.1	19	0.1			1	0.1	48	0.2			12	0.3	18	0.2			16	0.3			2	0.1
Thai	98	0.2	55	0.3	3	0.1	1	0.1	39	0.2	6	0.2	4	0.1	6	0.1	6	0.6	13	0.2	2	0.1	2	0.1
Vietnamese	450	0.9	239	1.2	6	0.2	2	0.2	203	0.8	4	0.2	64	1.6	96	1.3	3	0.3	25	0.4	7	0.2	4	0.2
Other Asian	374	0.7	224	1.1	23	0.6	4	0.4	123	0.5	6	0.2	26	0.6	61	0.8	1	0.1	18	0.3	4	0.1	7	0.4
Mixed Asian 1/	2,921	5.8	1,239	6.2	118	3.3	51	5.4	1,513	5.8	90	3.5	248	6.2	537	7.1	43	4.1	397	6.7	93	3.1	105	5.8
Hawaiian or Pacific Islander	9,585	19.0	2,589	12.9	865	24.2	215	22.9	5,916	22.9	901	34.6	875	21.7	1,161	15.4	231	22.0	1,262	21.4	835	28.0	651	35.7
Guamanian or Chamorro	181	0.4	83	0.4	5	0.1	4	0.4	89	0.3	1	<0.1	12	0.3	47	0.6			23	0.4	3	0.1	3	0.2
Hawaiian / Part-Hawaiian	7,816	15.5	1,834	9.1	672	18.8	188	20.0	5,122	19.8	837	32.2	743	18.5	916	12.2	211	20.1	1,074	18.2	771	25.9	570	31.3
Micronesian	246	0.5	56	0.3	46	1.3	1	0.1	143	0.6	17	0.7	26	0.6	53	0.7	2	0.2	16	0.3	22	0.7	7	0.4
Samoan	530	1.1	324	1.6	11	0.3	11	1.2	184	0.7	9	0.3	37	0.9	43	0.6			69	1.2	5	0.2	21	1.2
Tongan	98	0.2	28	0.1	1	<0.1	1	0.1	68	0.3	3	0.1	12	0.3	17	0.2	4	0.4	8	0.1	9	0.3	15	0.8
Other Pacific Islander	360	0.7	137	0.7	106	3.0	2	0.2	115	0.4	17	0.7	18	0.4	30	0.4	6	0.6	21	0.4	13	0.4	10	0.5
Mixed Pacific Islander	354	0.7	127	0.6	24	0.7	8	0.9	195	0.8	17	0.7	27	0.7	55	0.7	8	0.8	51	0.9	12	0.4	25	1.4
Hispanic	1,204	2.4	484	2.4	120	3.4	23	2.4	577	2.2	57	2.2	79	2.0	123	1.6	19	1.8	174	3.0	74	2.5	51	2.8
Puerto Rican	52	0.1	19	0.1	5	0.1	1	0.1	27	0.1	5	0.2	2	<0.1	5	0.1	1	0.1	10	0.2	4	0.1		
Other Hispanic	996	2.0	406	2.0	60	1.7	21	2.2	509	2.0	43	1.7	75	1.9	110	1.5	16	1.5	154	2.6	62	2.1	49	2.7
Mixed Hispanic	156	0.3	59	0.3	55	1.5	1	0.1	41	0.2	9	0.3	2	<0.1	8	0.1	2	0.2	10	0.2	8	0.3	2	0.1
Caucasian	10,479	20.8	5,235	26.1	1,171	32.8	186	19.8	3,887	15.0	513	19.7	386	9.6	919	12.2	236	22.5	618	10.5	817	27.4	398	21.8
Middle Easterner	30	0.1	23	0.1	1	<0.1			6	<0.1			1	<0.1	4	0.1					1	<0.1		
Portuguese	114	0.2	31	0.2	22	0.6	3	0.3	58	0.2	13	0.5	4	0.1	7	0.1	7	0.7	6	0.1	19	0.6	2	0.1
Other Caucasian	10,335	20.5	5,181	25.8	1,148	32.1	183	19.5	3,823	14.8	500	19.2	381	9.5	908	12.1	229	21.8	612	10.4	797	26.7	396	21.7
African American	594	1.2	237	1.2	49	1.4	15	1.6	293	1.1	30	1.2	48	1.2	69	0.9	6	0.6	106	1.8	15	0.5	19	1.0
American Indian / Alaska Native	234	0.5	93	0.5	32	0.9	5	0.5	104	0.4	23	0.9	13	0.3	21	0.3	4	0.4	24	0.4	14	0.5	5	0.3
Mixed Ethnic Background	5,568	11.0	1,868	9.3	395	11.1	122	13.0	3,183	12.3	298	11.4	487	12.1	866	11.5	121	11.5	876	14.9	278	9.3	257	14.1
No Response	863	1.7	341	1.7	70	2.0	9	1.0	443	1.7	80	3.1	82	2.0	101	1.3	5	0.5	148	2.5	2	0.1	25	1.4

1/ Mixed Asian Pacific Islander category was renamed Mixed Asian as a result of the migration to banner in Spring 2003. Therefore, as of Fall 2006 Mixed Asian and Pacific Islander will no longer be reported as a separate line item.

Note: With migration to new registration system, ethnic categories have been expanded. However, only incoming students are included in the new categories; students already enrolled are reported under the ethnic category previously selected.

TABLE 7
PERCENTAGE CHANGE IN SELECTED CHARACTERISTICS OF CREDIT STUDENTS, BY UNIT
UNIVERSITY OF HAWAIʻI
FALL 2003 TO FALL 2007

CHARACTERISTIC	TOTAL			UH AT MĀNOA			UH AT HILO			UH-WEST OʻAHU			COMMUNITY COLLEGES		
	2003	2007	% Chg	2003	2007	% Chg	2003	2007	% Chg	2003	2007	% Chg	2003	2007	% Chg
TOTAL	50,317	50,454	0	19,863	20,051	1	3,300	3,573	8	810	940	16	26,344	25,890	-2
EDUCATIONAL LEVEL:															
Undergraduate	40,867	39,944	-2	13,663	13,781	1	3,164	3,229	2	679	907	34	23,361	22,027	-6
Classified	38,000	36,838	-3	13,102	13,417	2	3,000	3,144	5	636	876	38	21,262	19,401	-9
Lower Division	28,620	25,701	-10	5,731	4,838	-16	1,627	1,440	-11		62		21,262	19,361	-9
Freshmen	19,423	15,035	-23	2,782	2,360	-15	793	802	1		39		15,848	11,834	-25
Sophomores	9,197	10,666	16	2,949	2,478	-16	834	638	-24		23		5,414	7,527	39
Upper Division 1/	9,380	11,137	19	7,371	8,579	16	1,373	1,704	24	636	814	28		40	
Juniors	4,985	4,625	-7	3,908	3,539	-9	803	751	-6	274	317	16		18	
Seniors	4,395	6,512	48	3,463	5,040	46	570	953	67	362	497	37		22	
Unclassified	2,867	3,106	8	561	364	-35	164	85	-48	43	31	-28	2,099	2,626	25
Graduate	6,197	6,532	5	6,111	6,224	2	86	308	258						
Classified	5,255	5,593	6	5,169	5,333	3	86	260	202						
Unclassified	942	939	0	942	891	-5		48							
Home-Based at Other Campus 2/	2,997	3,972	33	76	44	-42	38	35	-8	42	33	-21	2,841	3,860	36
No Data	256	6		13	2		12	1		89			142	3	
GENDER:															
Men	20,963	21,433	2	8,562	8,847	3	1,303	1,413	8	242	289	19	10,856	10,884	0
Women	29,122	28,894	-1	11,125	11,166	0	1,997	2,150	8	567	651	15	15,433	14,927	-3
No Data	232	127		176	38			10		1			55	79	
PERMANENT HOME ADDRESS:															
Hawaiʻi	37,767	40,923	8	14,433	13,707	-5	2,008	2,301	15	523	921	76	20,803	23,994	15
U.S. Mainland	4,330	4,831	12	3,147	3,635	16	806	788	-2	7	9	29	370	399	8
U.S. Related Areas 3/	6	721	11,917		488		1	130	12,900		3		5	100	1,900
Foreign	16	2,769	17,206	5	1,866	37,220		199			1		11	703	6,291
No Data 4/	8,198	1,210		2,278	355		485	155		280	6		5,155	694	
TUITION STATUS:															
Resident Subtotal	40,531	39,742	-2	13,702	13,104	-4	2,052	2,329	13	733	861	17	24,044	23,448	-2
Resident	39,683	38,889	-2	13,166	12,583	-4	2,002	2,246	12	724	858	19	23,791	23,202	-2
Resident Converted	848	853	1	536	521	-3	50	83	66	9	3	-67	253	246	-3
Non-Resident Subtotal	9,731	10,708	10	6,114	6,947	14	1,248	1,243	0	77	79	3	2,292	2,439	6
Not Exempted	3,972	5,002	26	2,551	3,093	21	405	551	36	10	20	100	1,006	1,338	33
Rev. Institutional Exempt 5/		165			67			36			2			60	
Western Undergrad Exchange 6/	1,815	2,115	17	1,303	1,648	26	512	423	-17					44	
Exempted	3,944	3,426	-13	2,260	2,139	-5	331	233	-30	67	57	-15	1,286	997	-22
East-West Center	160	203	27	157	197	25	3	5	67					1	
Faculty / Staff	204	270	32	175	236	35	5	14	180	2			22	20	-9
HI Natl Guard & Resv 7/		27			13			1			1			12	
Hawaiian	255	335	31	94	137	46	25	30	20	4	7	75	132	161	22
Institutional	722	476	-34	316	239	-24	173	117	-32	5	1	-80	228	119	-48
Military	1,320	1,080	-18	363	359	-1	4	4	0	56	48	-14	897	669	-25

TABLE 7 (cont.)

CHARACTERISTIC	TOTAL 2003	TOTAL 2007	TOTAL % Chg	UH AT MĀNOA 2003	UH AT MĀNOA 2007	UH AT MĀNOA % Chg	UH AT HILO 2003	UH AT HILO 2007	UH AT HILO % Chg	UH-WEST O'AHU 2003	UH-WEST O'AHU 2007	UH-WEST O'AHU % Chg	COMMUNITY COLLEGES 2003	COMMUNITY COLLEGES 2007	COMMUNITY COLLEGES % Chg
Pacific-Asian	872	735	-16	847	721	-15	19						6	14	133
Student Exchange	411	237	-42	308	174	-44	102	62	-39				1	1	0
DOE Teacher Exemption		63			63										
No Data	55	4		47		-100		1					8	3	
AGE:															
Mean Age	26.0	25.3		25.5	25.5		25.4	24.2		32.4	32.1		26.2	25.1	
Under 18	1,371	2,008	46	319	415	30	83	158	90		7		969	1,428	47
18-19	10,628	11,043	4	3,644	3,450	-5	758	864	14	1	37	3,600	6,225	6,692	8
20-21	9,617	10,165	6	3,925	4,206	7	736	800	9	58	63	9	4,898	5,096	4
22-24	9,246	9,485	3	4,356	4,459	2	671	752	12	165	215	30	4,054	4,059	0
25-29	7,339	7,385	1	3,365	3,401	1	350	455	30	204	187	-8	3,420	3,342	-2
30-34	4,152	3,630	-13	1,696	1,601	-6	199	183	-8	98	123	26	2,159	1,723	-20
35-59	7,621	6,356	-17	2,469	2,403	-3	492	343	-30	259	289	12	4,401	3,321	-25
60 and over	283	373	32	65	111	71	11	18	64	13	19	46	194	225	16
No Data	60	9		24	5					12			24	4	
NON-RESIDENT ALIEN 8/	2,497	2,987	20	1,727	1,926	12	204	262	28	8	3	-63	558	796	43
Undergraduate	1,437	1,813	26	669	841	26	202	242	20	8	2	-75	558	728	30
Graduate	993	1,099	11	993	1,084	9		15							
No Data	67	75		65	1		2	5			1			68	
ATTENDANCE STATUS:															
Full-Time	28,008	27,731	-1	14,517	14,318	-1	2,620	2,820	8	311	329	6	10,560	10,264	-3
Part-Time	22,211	22,723	2	5,346	5,733	7	630	753	20	499	611	22	15,736	15,626	-1
Zero SSH 9/	48												48		
No Data	50						50								
TOTAL SSH TAKEN	505,103	504,245	0	226,357	228,057	1	41,506	44,667	8	7,150	7,819	9	230,090	223,702	-3
Full-Time	378,541	376,409	-1	199,073	198,087	0	37,501	40,319	8	4,172	4,386	5	137,795	133,617	-3
Part-Time	126,317	127,836	1	27,284	29,970	10	3,760	4,348	16	2,978	3,433	15	92,295	90,085	-2
No Data	245						245								
AVERAGE SSH TAKEN	10.0	10.0		11.4	11.4		12.6	12.5		8.8	8.3		8.7	8.6	
Full-Time	13.5	13.6		13.7	13.8		14.3	14.3		13.4	13.3		13.0	13.0	
Part-Time	5.7	5.6		5.1	5.2		6.0	5.8		6.0	5.6		5.9	5.8	
No Data	4.9						4.9								
REGISTRATION STATUS:															
Continuing	32,016	30,177	-6	13,381	13,412		1,948	2,204	13	529	577	9	16,158	13,984	0
Returning	2,724	2,895	6	341	452	33	182	134	-26	49	44	-10	2,152	2,265	5
First-Time	9,559	10,257	7	3,827	3,851	1	456	651	43		42		5,276	5,713	8
Transfer	6,018	7,120	18	2,314	2,335	1	714	583	-18	232	277	19	2,758	3,925	42
No Data		5			1			1						3	
HIGH SCHOOL BACKGROUND 10/:	7,521	7,754	3	1,996	1,843	-8	434	512	18		35		5,091	5,364	5
Hawai'i	5,262	5,967	13	1,357	1,267	-7	214	350	64		32		3,691	4,318	17
Public	4,429	4,935	11	910	834	-8	191	246	29		24		3,328	3,831	15
Private	833	1,032	24	447	433	-3	23	104	352		8		363	487	34
Other than Hawai`i	1,045	1,340	28	540	569	5	158	148	-6		2		347	621	79
U.S. Mainland	1,045	991	-5	540	502	-7	158	122	-23		1		347	366	5
U.S. Related Areas 3/		51			10			9						32	

TABLE 7 (cont.)

CHARACTERISTIC	TOTAL 2003	TOTAL 2007	TOTAL % Chg	UH AT MĀNOA 2003	UH AT MĀNOA 2007	UH AT MĀNOA % Chg	UH AT HILO 2003	UH AT HILO 2007	UH AT HILO % Chg	UH-WEST O'AHU 2003	UH-WEST O'AHU 2007	UH-WEST O'AHU % Chg	COMMUNITY COLLEGES 2003	COMMUNITY COLLEGES 2007	COMMUNITY COLLEGES % Chg
Foreign		298			57			17			1			223	
Other Special 11/	289	384	33	2	3	50	1	9	800		1		286	371	30
No Data	925	63		97	4		61	5					767	54	
ENTERING STUDENTS:	18,301	20,272	11	6,482	6,638	2	1,352	1,368	1	281	363	29	10,186	11,903	17
Undergraduates	15,849	17,709	12	4,112	4,250	3	1,270	1,193	-6	281	363	29	10,186	11,903	17
First-Time Students	7,832	8,253	5	2,108	1,942	-8	448	556	24		42		5,276	5,713	8
Freshmen	6,980	6,947	0	1,996	1,843	-8	434	512	18		35		4,550	4,557	0
Other Undergraduates	852	1,306	53	112	99	-12	14	44	214		7		726	1,156	59
Transfers 12/	5,454	6,796	25	1,787	2,065	16	677	529	-22	232	277	19	2,758	3,925	42
Returning	2,563	2,660	4	217	243	12	145	108	-26	49	44	-10	2,152	2,265	5
Graduates	2,070	2,513	21	2,025	2,360	17	45	153	240						
No Data	382	50		345	28		37	22							
ETHNICITY: 13/															
Asian / Pacific Islander	30,433	31,512	4	11,382	11,793	4	1,495	1,736	16	444	580	31	17,112	17,403	2
Asian	22,305	21,927	-2	9,309	9,204	-1	788	871	11	295	365	24	11,913	11,487	-4
Chinese	2,934	2,685	-8	1,685	1,507	-11	56	70	25	17	26	53	1,176	1,082	-8
Filipino	6,456	6,485	0	1,494	1,578	6	186	212	14	126	143	13	4,650	4,552	-2
Indian Subcontinent	130	138	6	101	116	15	4	2	-50		2		25	18	-28
Japanese	8,370	7,249	-13	3,970	3,438	-13	387	392	1	109	123	13	3,904	3,296	-16
Korean	1,477	1,459	-1	775	789	2	56	45	-20	16	12	-25	630	613	-3
Laotian	33	68	106	11	19	73					1		22	48	118
Thai	39	98	151	21	55	162		3		1	1	0	17	39	129
Vietnamese	116	450	288	55	239	335	1	6	500		2		60	203	238
Other Asian	669	374	-44	331	224	-32	14	23	64	6	4	-33	318	123	-61
Mixed Asian 14/	2,081	2,921	40	866	1,239	43	84	118	40	20	51	155	1,111	1,513	36
Hawaiian or Pacific Islander	8,128	9,585	18	2,073	2,589	25	707	865	22	149	215	44	5,199	5,916	14
Guamanian or Chamorro	57	181	218	19	83	337	3	5	67	1	4	300	34	89	162
Hawaiian / Part-Hawaiian	6,835	7,816	14	1,579	1,834	16	519	672	29	129	188	46	4,608	5,122	11
Micronesian	111	246	122	12	56	367	24	46	92		1		75	143	91
Samoan	186	530	185	78	324	315	7	11	57	4	11	175	97	184	90
Tongan	38	98	158	8	28	250	1	1	0		1		29	68	134
Other Pacific Islander	901	360	-60	377	137	-64	153	106	-31	15	2	-87	356	115	-68
Mixed Pacific Islander		354			127			24			8			195	
Hispanic	1,064	1,204	13	373	484	30	83	120	45	22	23	5	586	577	-2
Puerto Rican	153	52	-66	42	19	-55	7	5	-29	4	1	-75	100	27	-73
Other Hispanic	608	996	64	239	406	70	28	60	114	12	21	75	329	509	55
Mixed Hispanic	303	156	-49	92	59	-36	48	55	15	6	1	-83	157	41	-74
Caucasian	10,626	10,479	-1	4,840	5,235	8	1,271	1,171	-8	210	186	-11	4,305	3,887	-10
Middle Easterner	28	30	7	15	23	53		1		1			12	6	-50
Portuguese	378	114	-70	77	31	-60	50	22	-56	9	3	-67	242	58	-76
Other Caucasian	10,220	10,335	1	4,748	5,181	9	1,221	1,148	-6	200	183	-9	4,051	3,823	-6
African American	542	594	10	181	237	31	42	49	17	15	15	0	304	293	-4
American Indian / Alaska Native	172	234	36	59	93	58	20	32	60	3	5	67	90	104	16
Mixed Ethnic Background	5,970	5,568	-7	2,081	1,868	-10	387	395	2	101	122	21	3,401	3,183	-6
No Response	1,510	863		947	341		2	70		15	9		546	443	

1/ Upper division programs at UHCC campuses include the Advanced Professional Certificate at Honolulu CC, beginning Spring 2004, and the Bachelor's in Applied Science at Maui CC, beginning Fall 2003.

TABLE 7 (cont.)

CHARACTERISTIC	TOTAL			UH AT MĀNOA			UH AT HILO			UH-WEST O'AHU			COMMUNITY COLLEGES		
	2003	2007	% Chg	2003	2007	% Chg	2003	2007	% Chg	2003	2007	% Chg	2003	2007	% Chg

2/ Students whose primary campus, as defined in Banner / ODS, is not the campus at which registered. Characteristic added beginning Fall 2003.
3/ Includes U.S. Possessions, Commonwealths and republics within the Compact of Free Association.
4/ Migration to new student registration system in 2002-03 resulted in a large increase in records with invalid data.
5/ Revised Institutional Exempt code assigned to students from the Pacific Islands who come from nations where there are no four-year institutions of higher education, effective Fall 2007. Students are charged 150% of resident tuition.
6/ Western Undergraduate Exchange students, who pay 1.5 times the resident tuition; WUE students at UHCC campuses pay non-resident rates.
7/ New residency code for Hawai'i National Guard reservists, effective Spring 2007; students pay resident tuition.
8/ Effective Fall 2006, non-resident alien is defined as the non-citizen count under citizenship type. For prior years, shows counts by visa type (i.e. sum of students with student and other visas).
9/ Zero SSH data no longer counted, effective Fall 2000, but persist due to data processing anomalies.
10/ Includes first-time freshmen only at UH-Manoa and UH-Hilo; includes all first-time students at the UH Community Colleges, but excludes Early Admits.
11/ Includes GED recipients, Home Schoolers, Youth Challenge Program completers and those who did not graduate from high school.
12/ Breakout by previous college not available beginning Fall 2006.
13/ With new registration system, ethnic categories have been expanded. However, students already enrolled are reported under the ethnic category previously selected.
14/ Mixed Asian Pacific Islander category was renamed Mixed Asian as a result of the migration to banner in Spring 2003. Therefore, as of Fall 2006 Mixed Asian and Pacific Islander will no longer be reported as a separate line item.

Note: Percentage change not computed for "No Data" categories, or where one figure is blank.