SPRING ENROLLMENT REPORT

UNIVERSITY OF HAWAIʻI

SPRING 2001

Institutional Research Office

University of Hawaiʻi

May 2001

File Reference: Management and Planning Support Folder, Enrollment

Reports available online at: www.hawaii.edu/iro/maps.htm

Figure 1
Headcount and FTE Enrollment

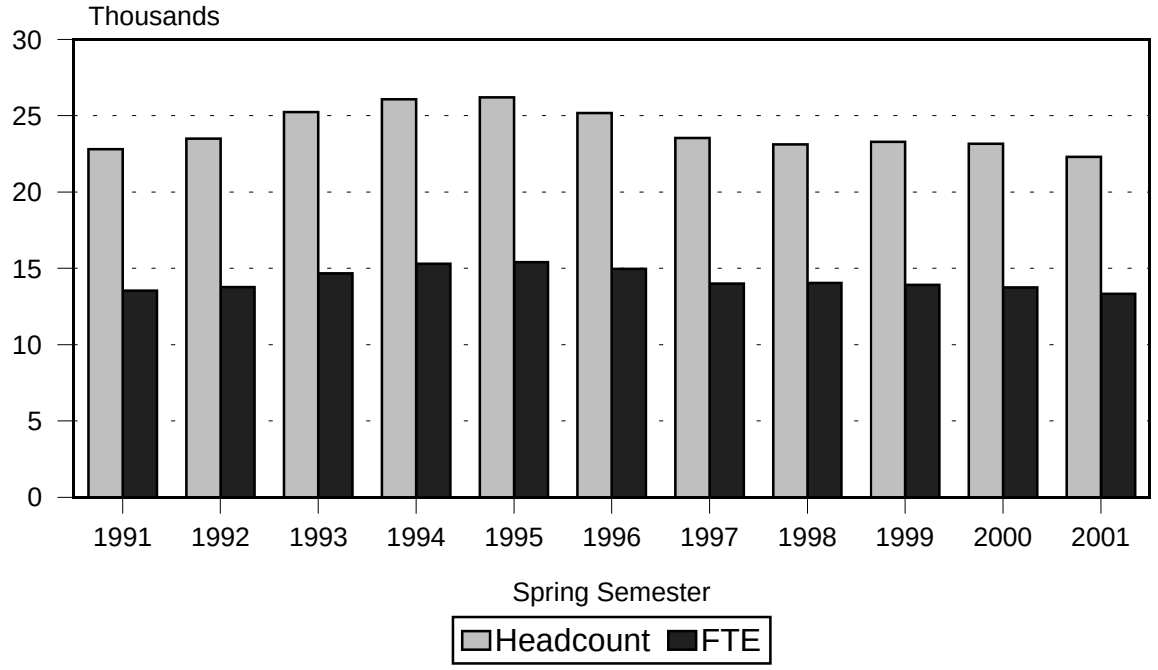

Figure 2
Enrollment Ratios

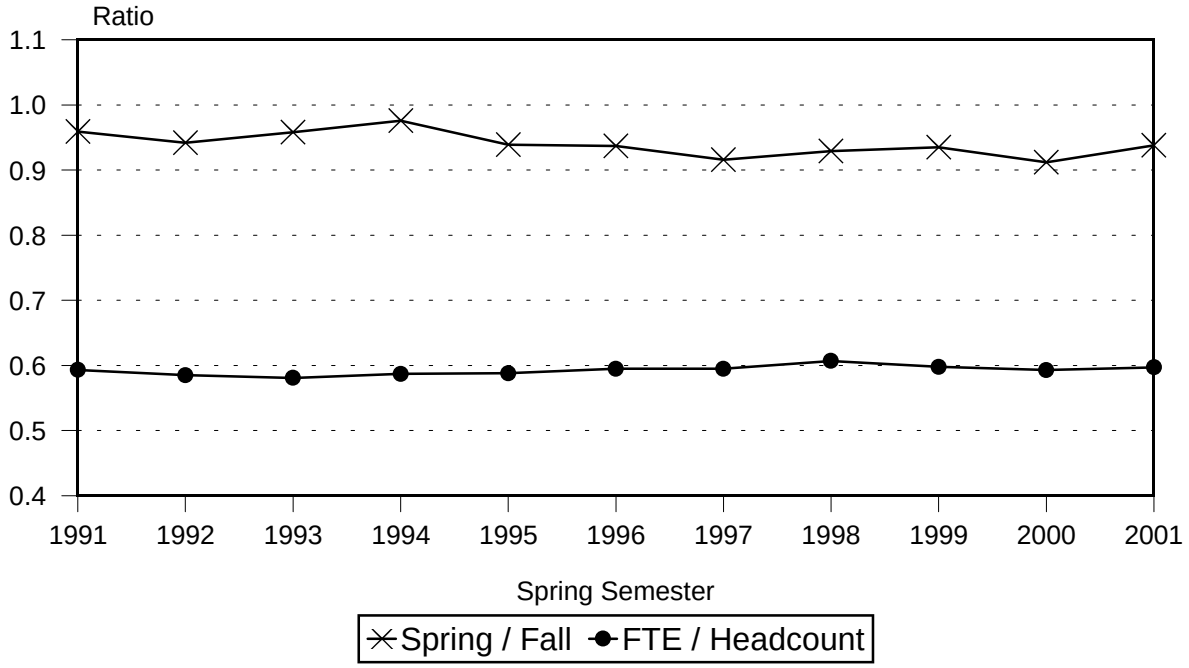

Figure 3
Enrollment by Program

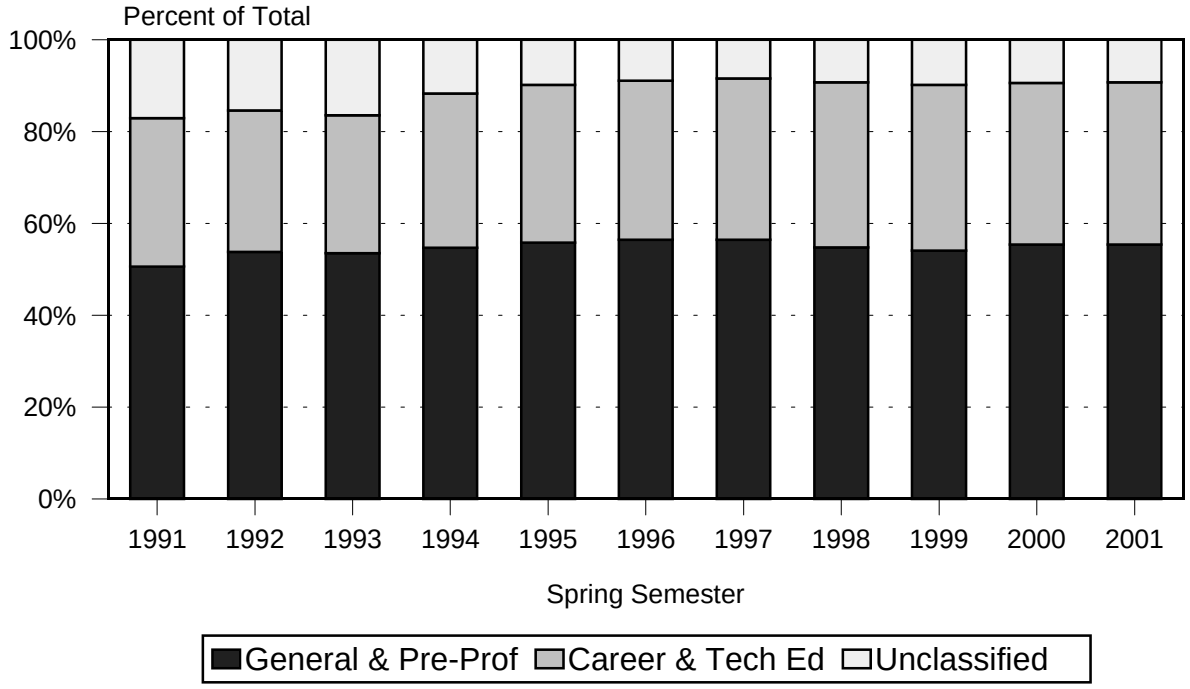

Figure 4
Enrollment by Registration Status

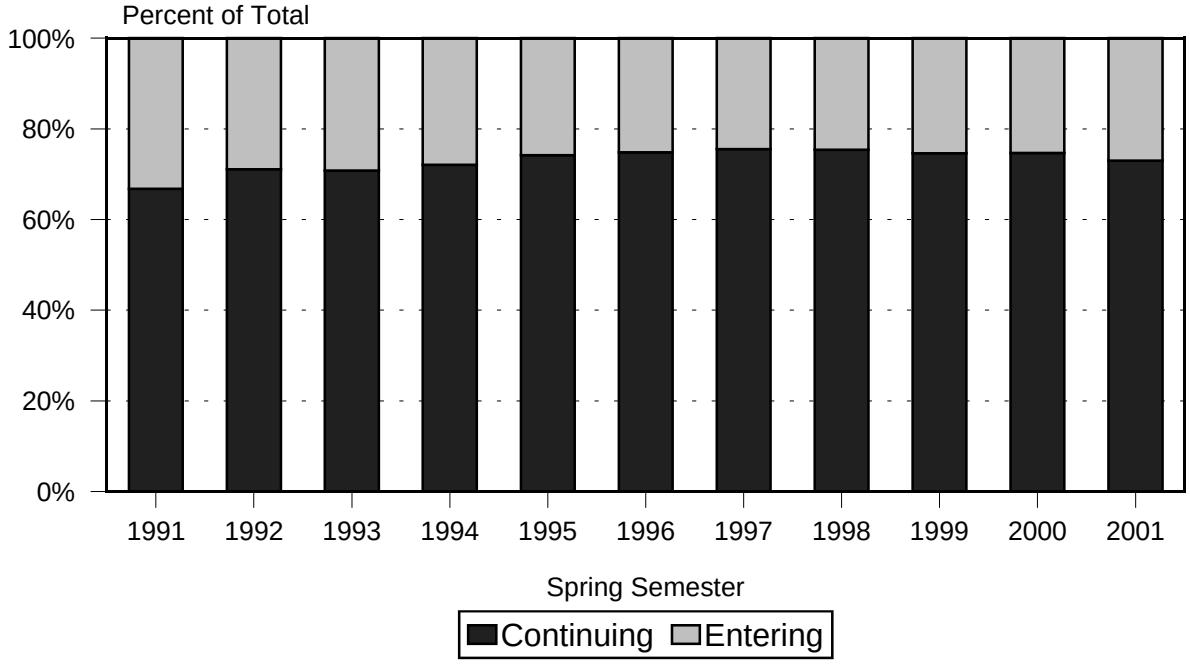

Figure 5
Enrollment by Gender

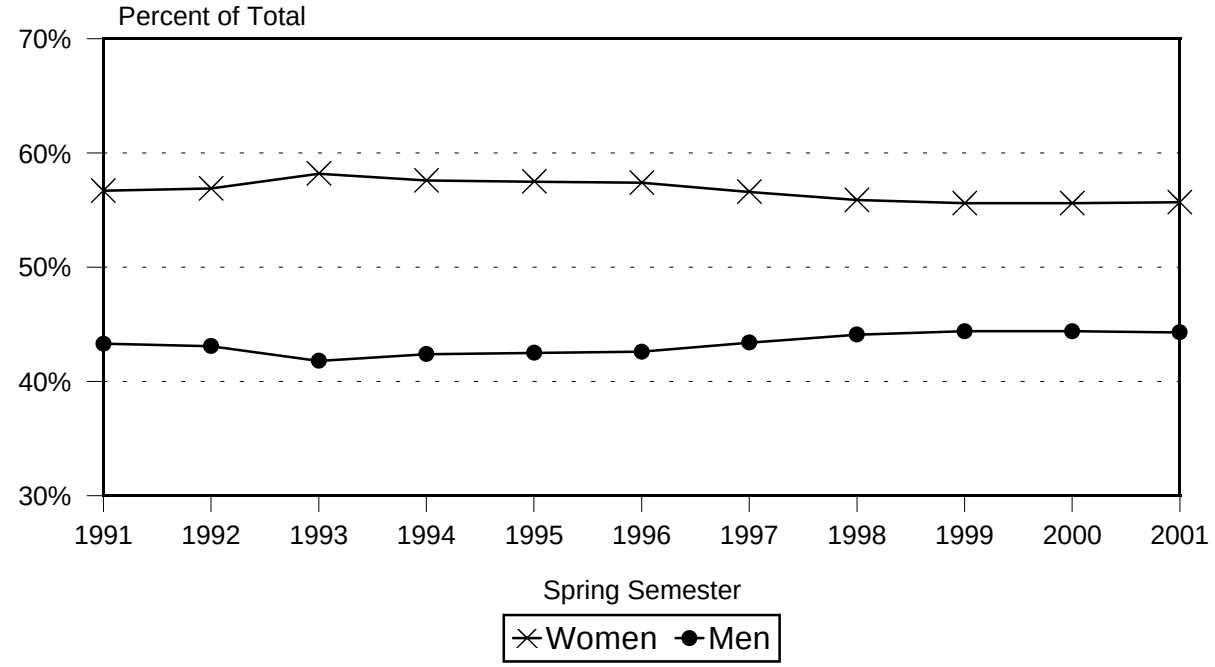

Figure 6
Enrollment by Attendance Status

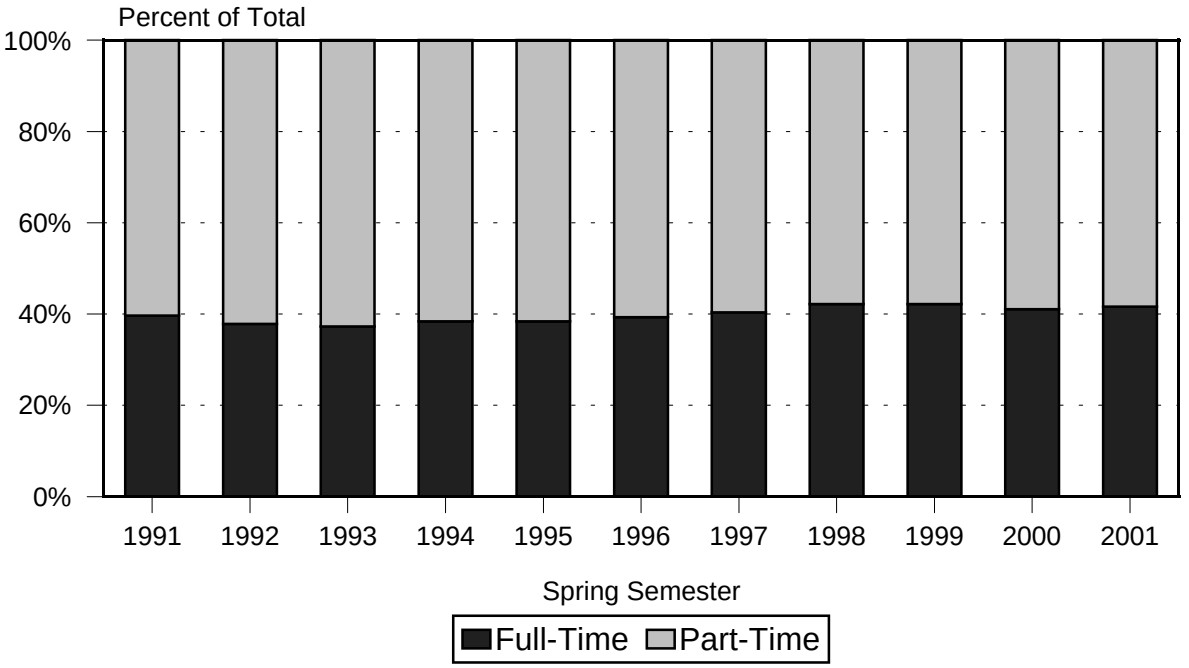

Figure 7
Mean Age

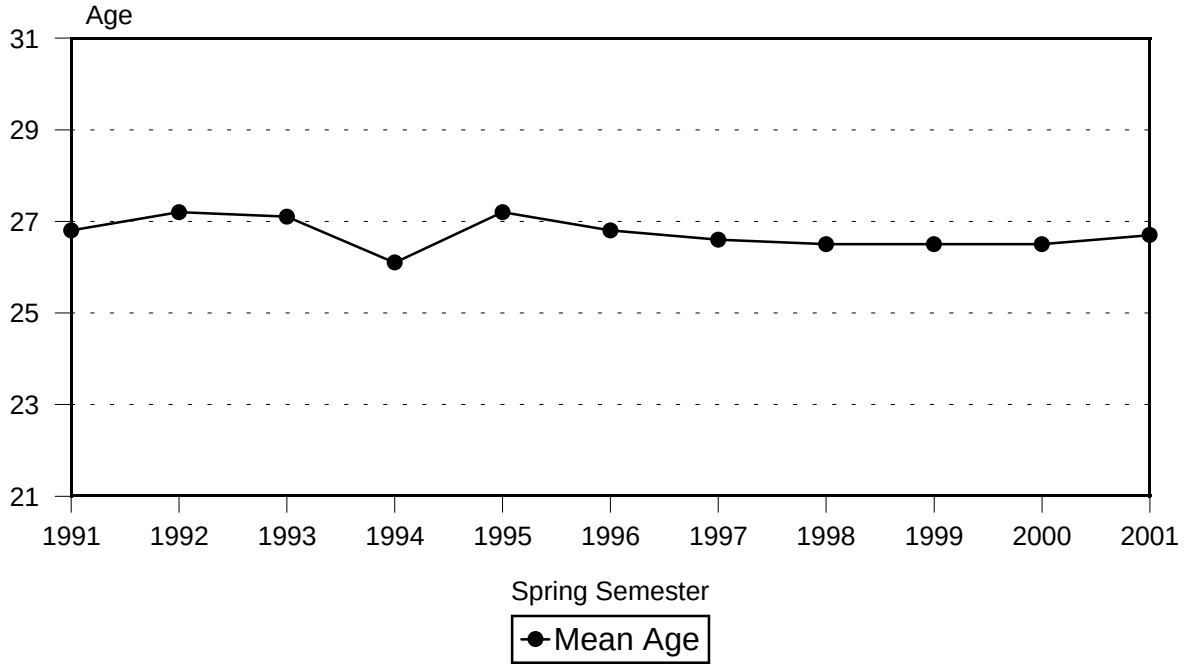

Figure 8
Enrollment by Ethnicity

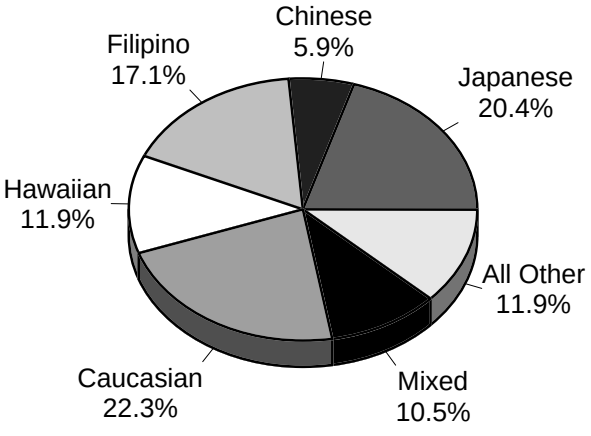

Spring 1991

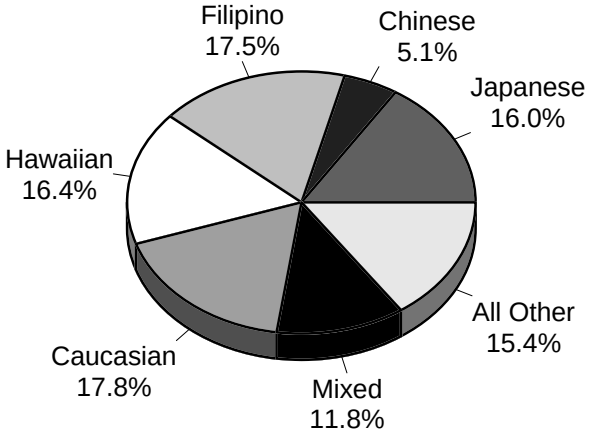

Spring 2001

TABLE 1
HEADCOUNT ENROLLMENT OF CREDIT STUDENTS
UNIVERSITY OF HAWAIʻI
SPRING 2001

CAMPUS	UNDUPLICATED HEADCOUNT ENROLLMENT						CONTINUING EDUCATION 2/
	Grand Total 1/	Regular Students	Special Subtotal	Concur-rent	Early Admit	Adult Special	
UH SYSTEM TOTAL	41,933	41,581	352	217	133	2	1,698
UH AT MANOA	16,301	16,295	6		6		1,316
UH AT HILO	2,648	2,609	39	23	14	2	2
UH-WEST OʻAHU	681	681					
COMMUNITY COLLEGES ..	22,303	21,996	307	194	113		380
Hawaiʻi	1,941	1,898	43	35	8		
Honolulu	4,245	4,147	98	71	27		380
Kapiʻolani	6,238	6,207	31	26	5		
Kauaʻi	1,050	1,020	30	10	20		
Leeward	4,973	4,928	45	35	10		
Maui	2,490	2,443	47	11	36		
Windward	1,366	1,353	13	6	7		

1/ Unduplicated headcount is the sum of Regular and Special Students.

2/ Census counts for Continuing Education credit students at UH Manoa (Outreach College), UH Hilo and Honolulu CC (SOCAD). These numbers are included in the Regular student count and are shown separately for information purposes. Exclude students who may have enrolled after the census date.

Source: Computer report extracts from campus registration systems.

TABLE 2
HEADCOUNT ENROLLMENT OF CREDIT STUDENTS, BY CAMPUS
UNIVERSITY OF HAWAI'I
SPRING SEMESTERS 1991 TO 2001

SPRING SEMESTER	TOTAL		UH AT MANOA		UH AT HILO		UH-WEST O'AHU		UH COMMUNITY COLLEGES															
									SUBTOTAL		Hawai'i		Honolulu		Kapi'olani		Kaua'i		Leeward		Maui		Windward	
	No.	%Chg	No.	%Chg	No.	%Chg	No.	%Chg	No.	%Chg	No.	%Chg	No.	%Chg	No.	%Chg	No.	%Chg	No.	%Chg	No.	%Chg	No.	%Chg
1991	44,029	7.8	18,086	2.8	2,510	30.1	625	4.0	22,808	10.0	1,710	-12.6	4,136	10.9	6,305	16.8	1,337	14.3	5,570	12.4	2,281	11.1	1,469	-0.5
1992	45,483	3.3	18,613	2.9	2,678	6.7	690	10.4	23,502	3.0	1,776	3.9	4,292	3.8	6,450	2.3	1,466	9.6	5,451	-2.1	2,489	9.1	1,578	7.4
1993	47,707	4.9	18,993	2.0	2,789	4.1	695	0.7	25,230	7.4	2,182	22.9	4,451	3.7	6,944	7.7	1,423	-2.9	6,079	11.5	2,470	-0.8	1,681	6.5
1994	49,153	3.0	19,206	1.1	3,184	14.2	689	-0.9	26,074	3.3	2,349	7.7	4,557	2.4	7,241	4.3	1,428	0.4	6,198	2.0	2,629	6.4	1,672	-0.5
1995	48,721	-0.9	19,099	-0.6	2,700	-15.2	722	4.8	26,200	0.5	2,597	10.6	4,562	0.1	7,075	-2.3	1,428	0.0	6,267	1.1	2,627	-0.1	1,644	-1.7
1996	47,003	-3.5	18,516	-3.1	2,643	-2.1	681	-5.7	25,163	-4.0	2,657	2.3	4,144	-9.2	6,943	-1.9	1,323	-7.4	5,938	-5.2	2,632	0.2	1,526	-7.2
1997	43,743	-6.9	17,096	-7.7	2,534	-4.1	585	-14.1	23,528	-6.5	2,241	-15.7	3,727	-10.1	6,685	-3.7	1,270	-4.0	5,614	-5.5	2,586	-1.7	1,405	-7.9
1998	42,550	-2.7	16,339	-4.4	2,446	-3.5	645	10.3	23,120	-1.7	2,072	-7.5	3,840	3.0	6,595	-1.3	1,162	-8.5	5,415	-3.5	2,666	3.1	1,370	-2.5
1999 1/	43,620	NA	17,035	NA	2,645	NA	658	2.0	23,282	0.7	2,145	3.5	3,799	-1.1	6,858	4.0	1,107	-4.7	5,351	-1.2	2,633	-1.2	1,389	1.4
2000 2/	42,799	NA	16,356	-4.0	2,626	-0.7	658	0.0	23,159	NA	2,010	-6.3	4,289	NA	6,739	-1.7	1,104	-0.3	5,002	-6.5	2,623	-0.4	1,392	0.2
2001	41,933	-2.0	16,301	-0.3	2,648	0.8	681	3.5	22,303	-3.7	1,941	-3.4	4,245	-1.0	6,238	-7.4	1,050	-4.9	4,973	-0.6	2,490	-5.1	1,366	-1.9

1/ Data includes Outreach College credit counts for UH Manoa and Continuing Ed credit counts for UH Hilo, beginning Spring 1999.
Percentage change values for Spring 1999 are therefore incomparable to prior years for UH Manoa, UH Hilo and the UH system and are not shown.

2/ Data includes continuing education credit students at Honolulu CC, beginning Fall 1999. Percentage change values for Fall 1999 are therefore incomparable to prior years for Honolulu CC, the UH Community College system and the UH system and are not shown.

Note: Counts include special students for all years; change effective Spring 1999.

TABLE 3
FULL-TIME EQUIVALENT (FTE) ENROLLMENT OF CREDIT STUDENTS, BY CAMPUS
UNIVERSITY OF HAWAI'I
SPRING SEMESTERS 1991 TO 2001

SPRING SEMESTER	TOTAL		UH AT MANOA		UH AT HILO		UH-WEST O'AHU		UH COMMUNITY COLLEGES															
									SUBTOTAL		Hawai'i		Honolulu		Kapi'olani		Kaua'i		Leeward		Maui		Windward	
	No.	%Chg	No.	%Chg	No.	%Chg	No.	%Chg	No.	%Chg	No.	%Chg	No.	%Chg	No.	%Chg	No.	%Chg	No.	%Chg	No.	%Chg	No.	%Chg
1991	29,671	7.2	13,830	1.9	1,952	33.8	356	0.0	13,533	10.0	1,242	-13.4	2,494	7.9	3,758	21.4	660	10.4	3,416	13.2	1,152	11.1	811	0.7
1992	30,387	2.4	14,256	3.1	1,988	1.8	384	7.9	13,759	1.7	1,312	5.6	2,558	2.6	3,716	-1.1	739	12.0	3,318	-2.9	1,259	9.3	857	5.7
1993	31,628	4.1	14,533	1.9	2,033	2.3	402	4.7	14,660	6.5	1,442	9.9	2,613	2.2	4,001	7.7	750	1.5	3,638	9.6	1,302	3.4	914	6.7
1994	32,873	3.9	14,911	2.6	2,262	11.3	398	-1.0	15,302	4.4	1,610	11.7	2,689	2.9	4,104	2.6	778	3.7	3,788	4.1	1,398	7.4	935	2.3
1995	32,767	-0.3	14,820	-0.6	2,110	-6.7	426	7.0	15,411	0.7	1,862	15.7	2,644	-1.7	3,948	-3.8	800	2.8	3,829	1.1	1,407	0.6	921	-1.5
1996	32,004	-2.3	14,495	-2.2	2,122	0.6	420	-1.4	14,967	-2.9	1,856	-0.3	2,465	-6.8	3,971	0.6	779	-2.6	3,554	-7.2	1,479	5.1	863	-6.3
1997	29,765	-7.0	13,362	-7.8	2,066	-2.6	347	-17.4	13,990	-6.5	1,525	-17.8	2,177	-11.7	3,897	-1.9	756	-3.0	3,348	-5.8	1,469	-0.7	818	-5.2
1998	29,413	-1.2	12,973	-2.9	2,014	-2.5	391	12.7	14,035	0.3	1,452	-4.8	2,343	7.6	3,927	0.8	714	-5.6	3,315	-1.0	1,472	0.2	812	-0.7
1999 1/	29,466	NA	13,047	NA	2,085	NA	419	7.2	13,915	-0.9	1,444	-0.6	2,335	-0.3	3,978	1.3	640	-10.4	3,273	-1.3	1,427	-3.1	818	0.7
2000 2/	29,044	NA	12,747	-2.3	2,140	2.6	416	-0.7	13,741	NA	1,346	-6.8	2,523	NA	3,973	-0.1	582	-9.1	3,088	-5.7	1,421	-0.4	808	-1.2
2001	28,617	-1.5	12,696	-0.4	2,165	1.2	442	6.3	13,314	-3.1	1,277	-5.1	2,445	-3.1	3,816	-4.0	542	-6.9	3,063	-0.8	1,362	-4.2	809	0.1

1/ Data includes Outreach College credit counts for UH Manoa and Continuing Ed credit counts for UH Hilo, beginning Spring 1999.
Percentage change values for Spring 1999 are therefore incomparable to prior years for UH Manoa, UH Hilo and the UH system and are not shown.

2/ Data includes continuing education credit students at Honolulu CC, beginning Fall 1999. Percentage change values for Fall 1999 are therefore incomparable to prior years for Honolulu CC, the UH Community College system and the UH system and are not shown.

Note: Counts include special students for all years; change effective Spring 1999.

TABLE 4
HEADCOUNT ENROLLMENT OF CREDIT STUDENTS BY CAMPUS
UNIVERSITY OF HAWAI'I
FALL AND SPRING SEMESTERS 1990-91 TO 2000-01

SEMESTER	TOTAL		UH AT MANOA		UH AT HILO		UH-WEST O'AHU		UH COMMUNITY COLLEGES															
									SUBTOTAL		Hawai'i		Honolulu		Kapi'olani		Kaua'i		Leeward		Maui		Windward	
	No.	%Chg	No.	%Chg	No.	%Chg	No.	%Chg	No.	%Chg	No.	%Chg	No.	%Chg	No.	%Chg	No.	%Chg	No.	%Chg	No.	%Chg	No.	%Chg
1990-91																								
Fall	45,870	12.3	18,874	7.3	2,564	32.9	652	8.5	23,780	14.7	1,896	-3.1	4,383	17.5	6,292	16.5	1,424	21.7	5,812	17.3	2,346	14.3	1,627	10.2
Spring	44,029	-4.0	18,086	-4.2	2,510	-2.1	625	-4.1	22,808	-4.1	1,710	-9.8	4,136	-5.6	6,305	0.2	1,337	-6.1	5,570	-4.2	2,281	-2.8	1,469	-9.7
1991-92																								
Fall	47,668	8.3	19,383	7.2	2,681	6.8	667	6.7	24,937	9.3	1,857	8.6	4,466	8.0	6,550	3.9	1,507	12.7	6,351	14.0	2,590	13.5	1,616	10.0
Spring	45,483	-4.6	18,613	-4.0	2,678	-0.1	690	3.4	23,502	-5.8	1,776	-4.4	4,292	-3.9	6,450	-1.5	1,466	-2.7	5,451	-14.2	2,489	-3.9	1,578	-2.4
1992-93																								
Fall	49,851	9.6	19,865	6.7	2,966	10.8	692	0.3	26,328	12.0	2,207	24.3	4,774	11.2	7,132	10.6	1,580	7.8	6,135	12.5	2,713	9.0	1,787	13.2
Spring	47,707	-4.3	18,993	-4.4	2,789	-6.0	695	0.4	25,230	-4.2	2,182	-1.1	4,451	-6.8	6,944	-2.6	1,423	-9.9	6,079	-0.9	2,470	-9.0	1,681	-5.9
1993-94																								
Fall	50,647	6.2	20,090	5.8	3,174	13.8	676	-2.7	26,707	5.9	2,415	10.7	4,741	6.5	7,375	6.2	1,464	2.9	6,473	6.5	2,597	5.1	1,642	-2.3
Spring	49,153	-2.9	19,206	-4.4	3,184	0.3	689	1.9	26,074	-2.4	2,349	-2.7	4,557	-3.9	7,241	-1.8	1,428	-2.5	6,198	-4.2	2,629	1.2	1,672	1.8
1994-95																								
Fall	51,677	5.1	20,041	4.3	2,987	-6.2	744	8.0	27,905	7.0	2,815	19.8	4,824	5.9	7,648	5.6	1,518	6.3	6,507	5.0	2,826	7.5	1,767	5.7
Spring	48,721	-5.7	19,099	-4.7	2,700	-9.6	722	-3.0	26,200	-6.1	2,597	-7.7	4,562	-5.4	7,075	-7.5	1,428	-5.9	6,267	-3.7	2,627	-7.0	1,644	-7.0
1995-96																								
Fall	50,242	3.1	19,801	3.7	2,872	6.4	716	-0.8	26,853	2.5	2,811	8.2	4,445	-2.6	7,329	3.6	1,461	2.3	6,368	1.6	2,765	5.3	1,674	1.8
Spring	47,003	-6.4	18,516	-6.5	2,643	-8.0	681	-4.9	25,163	-6.3	2,657	-5.5	4,144	-6.8	6,943	-5.3	1,323	-9.4	5,938	-6.8	2,632	-4.8	1,526	-8.8
1996-97																								
Fall	47,379	0.8	18,252	-1.4	2,800	5.9	648	-4.8	25,679	2.1	2,463	-7.3	4,090	-1.3	7,373	6.2	1,367	3.3	6,014	1.3	2,854	8.4	1,518	-0.5
Spring	43,743	-7.7	17,096	-6.3	2,534	-9.5	585	-9.7	23,528	-8.4	2,241	-9.0	3,727	-8.9	6,685	-9.3	1,270	-7.1	5,614	-6.7	2,586	-9.4	1,405	-7.4
1997-98																								
Fall	45,551	4.1	17,365	1.6	2,639	4.1	648	10.8	24,899	5.8	2,221	-0.9	3,970	6.5	7,189	7.5	1,283	1.0	5,936	5.7	2,787	7.8	1,513	7.7
Spring	42,550	-6.6	16,339	-5.9	2,446	-7.3	645	-0.5	23,120	-7.1	2,072	-6.7	3,840	-3.3	6,595	-8.3	1,162	-9.4	5,415	-8.8	2,666	-4.3	1,370	-9.5
1998-99																								
Fall	45,337	6.5	17,013	4.1	2,730	11.6	685	6.2	24,909	7.7	2,308	11.4	4,124	7.4	7,236	9.7	1,136	-2.2	5,765	6.5	2,849	6.9	1,491	8.8
Spring 1/ ..	43,620	NA	17,035	NA	2,645	NA	658	-3.9	23,282	-6.5	2,145	-7.1	3,799	-7.9	6,858	-5.2	1,107	-2.6	5,351	-7.2	2,633	-7.6	1,389	-6.8
1999-00																								
Fall 2/	46,479	NA	17,612	3.4	2,790	5.5	687	4.4	25,390	NA	2,279	6.2	4,769	NA	7,254	5.8	1,142	3.2	5,570	4.1	2,862	8.7	1,514	9.0
Spring	42,799	-7.9	16,356	-7.1	2,626	-5.9	658	-4.2	23,159	-8.8	2,010	-11.8	4,289	-10.1	6,739	-7.1	1,104	-3.3	5,002	-10.2	2,623	-8.4	1,392	-8.1
2000-01																								
Fall	44,579	4.2	17,263	5.5	2,874	9.4	665	1.1	23,777	2.7	2,090	4.0	4,487	4.6	6,760	0.3	1,052	-4.7	5,259	5.1	2,678	2.1	1,451	4.2
Spring	41,933	-5.9	16,301	-5.6	2,648	-7.9	681	2.4	22,303	-6.2	1,941	-7.1	4,245	-5.4	6,238	-7.7	1,050	-0.2	4,973	-5.4	2,490	-7.0	1,366	-5.9

1/ Data includes Outreach College credit counts for UH Manoa and Continuing Ed credit counts for UH Hilo, beginning Spring 1999.
Percentage change values for Spring 1999 are therefore incomparable to prior years for UH Manoa, UH Hilo and the UH system and are not shown.

2/ Data includes continuing education credit students at Honolulu CC, beginning Fall 1999. Percentage change values for Fall 1999 are therefore incomparable to prior years for Honolulu CC, the UH Community College system and the UH system and are not shown.

Note: Counts include special students for all years; change effective Spring 1999.

TABLE 5
SELECTED CHARACTERISTICS OF CREDIT STUDENTS
UNIVERSITY OF HAWAI'I
FALL AND SPRING SEMESTERS 1996-97 TO 2000-01

CHARACTERISTIC	1996-97		1997-98		1998-99		1999-00		2000-01	
	FALL	SPRING	FALL	SPRING	FALL	SPRING	FALL	SPRING	FALL	SPRING
TOTAL	47,379	43,743	45,551	42,550	45,337	43,620	46,479	42,799	44,579	41,933
EDUCATIONAL LEVEL (% Distrib):										
Undergraduate	87.4	87.1	87.9	87.7	88.0	86.2	87.2	86.9	87.0	86.5
Classified	81.8	81.6	82.0	81.7	81.9	79.7	81.0	80.7	80.8	80.2
Lower Division	60.7	59.6	60.7	59.3	61.0	58.2	60.7	59.5	60.4	59.1
Freshmen	35.5	31.8	35.2	31.9	35.6	31.5	35.9	32.8	35.3	32.4
Sophomores	25.2	27.7	25.5	27.5	25.4	26.8	24.8	26.7	25.2	26.7
Upper Division	21.1	22.0	21.3	22.4	20.9	21.4	20.3	21.3	20.3	21.1
Juniors	8.5	8.6	8.7	8.8	8.4	8.2	8.0	8.3	8.1	8.4
Seniors	12.6	13.5	12.6	13.6	12.6	13.3	12.3	13.0	12.3	12.7
Unclassified	5.6	5.4	5.8	5.8	6.0	6.4	6.2	6.1	6.3	6.3
No Data	<0.1	0.1	0.2	0.1	0.1	0.1	0.1	0.1	<0.1	<0.1
Graduate	12.5	12.8	12.1	12.3	12.0	13.8	12.7	13.1	12.9	13.4
Classified	10.2	10.6	10.0	10.2	10.0	10.7	10.3	10.6	10.4	10.5
Unclassified	2.4	2.3	2.1	2.2	2.0	3.2	2.4	2.6	2.6	3.0
No Data	<0.1	<0.1	<0.1	<0.1	<0.1	<0.1	<0.1	<0.1	<0.1	<0.1
GENDER (% Distribution):										
Men	43.9	44.1	44.2	44.1	44.1	43.7	43.9	43.6	43.7	43.4
Women	56.1	55.9	55.8	55.9	55.9	56.3	56.1	56.4	56.3	56.6
No Data	<0.1	<0.1							<0.1	<0.1
PERMANENT HOME ADDR (% Distr):										
Hawai'i	92.0	92.1	92.1	92.1	91.9	91.9	90.7	91.2	89.9	90.2
Other U.S.	4.8	4.6	4.8	4.7	4.9	4.8	5.9	5.5	6.7	6.5
Foreign	2.5	2.6	2.4	2.4	2.5	2.4	2.5	2.6	2.9	2.8
No Data 1/	0.7	0.7	0.7	0.8	0.7	0.8	0.9	0.7	0.5	0.6
TUITION STATUS (% Distrib):										
Resident	87.2	86.9	87.2	87.1	86.7	86.5	85.1	85.2	83.8	83.7
Resident	84.5	84.3	85.0	85.0	84.9	84.7	83.5	83.7	82.3	82.2
Resident Converted	2.7	2.6	2.2	2.1	1.7	1.8	1.6	1.5	1.4	1.4
Non-Resident	12.8	13.1	12.8	12.9	13.3	13.5	14.9	14.8	16.2	16.3
Not Exempted	4.9	4.9	5.2	5.1	5.5	5.7	5.8	6.2	6.3	6.4
Western Undergrad Exchange 2/			0.2	0.2	0.4	0.4	0.6	0.6	1.7	1.8
Exempted	7.8	8.1	7.4	7.6	7.5	7.4	8.5	8.0	8.3	8.2
Military	2.6	2.8	2.5	2.6	2.5	2.7	3.7	3.5	3.4	3.4
Faculty / Staff	1.3	1.4	1.0	1.1	0.8	0.7	0.5	0.5	0.4	0.5
Institutional 3/	1.6	1.6	1.5	1.5	1.5	1.4	1.5	1.4	1.4	1.5
Student Exchange	0.4	0.3	0.4	0.3	0.5	0.3	0.7	0.3	0.9	0.5
Pacific-Asian 4/	1.2	1.2	1.2	1.4	1.4	1.5	1.4	1.6	1.6	1.7
East-West Center 5/	0.4	0.4	0.3	0.3	0.4	0.4	0.3	0.2	0.2	0.2
Ethnic Hawaiian 6/	0.4	0.5	0.4	0.4	0.4	0.5	0.4	0.4	0.4	0.5
No Data		<0.1		<0.1	<0.1	<0.1	<0.1	<0.1		
AGE (% Distribution):										
Mean Age (in years)	26.1	26.5	25.9	26.4	26.0	26.7	26.2	26.6	26.2	26.7
Under 18	2.6	0.4	2.7	0.4	2.8	0.5	2.7	0.6	2.6	0.7
18-19	19.8	18.7	20.3	19.0	20.8	19.4	20.9	19.7	21.1	19.3
20-21	18.2	19.3	18.7	19.7	18.2	18.3	17.8	18.8	18.6	19.5
22-24	18.9	19.3	18.7	19.3	18.5	19.0	18.2	18.9	18.0	18.5
25-29	15.8	16.7	15.6	16.4	15.6	16.3	15.5	15.8	14.6	15.3
30-34	8.4	8.6	8.2	8.6	8.1	8.8	8.4	8.7	8.6	8.9
35-59	15.5	16.4	15.3	16.0	15.4	17.1	15.9	16.8	15.9	17.0
60 and over	0.7	0.6	0.5	0.6	0.5	0.6	0.6	0.6	0.6	0.7
No Data	<0.1	<0.1	<0.1	<0.1	<0.1		<0.1	0.1	0.1	<0.1
CITIZENSHIP										
United States	89.0	88.9	89.2	88.9	89.2	89.3	89.7	89.6	89.3	89.4
Foreign	10.8	10.9	10.6	11.0	10.6	10.5	10.2	10.4	10.5	10.4
No Data	0.2	0.3	0.2	0.2	0.2	0.3	0.2		0.1	0.2
ATTENDANCE STATUS (% Distrib):										
Full-Time	55.1	53.6	56.3	55.4	56.5	54.1	55.8	54.0	56.6	54.5
Part-Time	44.6	46.0	43.3	44.2	42.9	45.4	43.6	45.5	43.4	45.4
Zero SSH 7/	0.3	0.3	0.4	0.4	0.5	0.4	0.5	0.5	<0.1	
No Data	<0.1	<0.1	<0.1	<0.1	<0.1	0.1	<0.1	<0.1	<0.1	<0.1
TOTAL STUDENT SEM HRS TAKEN	476,816	435,930	463,114	431,294	460,080	431,245	466,317	425,097	452,392	418,718
Full-Time	357,554	322,594	352,198	325,355	351,351	323,759	353,943	317,160	344,167	314,306
Part-Time	119,069	113,125	110,746	105,824	108,639	107,347	112,277	107,867	108,184	104,276
No Data	193	211	170	115	90	139	97	70	41	136

Table 5 (cont.)

CHARACTERISTIC	1996-97 FALL	1996-97 SPRING	1997-98 FALL	1997-98 SPRING	1998-99 FALL	1998-99 SPRING	1999-00 FALL	1999-00 SPRING	2000-01 FALL	2000-01 SPRING
AVERAGE SEM HOURS TAKEN 8/	10.1	10.0	10.2	10.2	10.2	9.9	10.1	10.0	10.1	10.0
Full-Time	13.7	13.7	13.7	13.8	13.7	13.7	13.6	13.7	13.6	13.7
Part-Time	5.6	5.6	5.6	5.6	5.6	5.4	5.5	5.5	5.6	5.5
No Data	10.7	11.7	18.9	14.4	30.0	5.8	12.1	11.7	20.5	15.1
FTE STUDENT ENROLLMENT	32,550	29,765	31,584	29,413	31,362	29,466	31,839	29,044	30,886	28,617
REGISTRATION STATUS (% Distr): 9/										
Continuing	64.0	81.3	63.0	81.4	61.8	NA	60.6	NA	61.6	78.8
Returning	5.9	4.8	6.0	4.4	5.5	NA	5.9	NA	5.8	5.4
First-Time	19.5	7.1	20.3	6.9	21.1	NA	21.3	NA	20.0	7.3
Transfer	10.6	6.7	10.7	7.2	11.6	NA	12.2	NA	12.5	8.5
No Data	<0.1	<0.1	<0.1	<0.1	<0.1	NA	<0.1	NA	<0.1	
ENTERING STUDENTS (% Distr): 10/	35.9	18.6	37.0	18.6	38.2	NA	39.4	NA	38.4	21.2
Undergraduate	32.0	16.5	33.2	16.7	34.0	NA	34.8	NA	34.0	18.5
First-Time	16.5	5.6	17.3	5.7	18.1	NA	17.9	NA	16.7	5.6
Freshmen	14.5	4.4	15.2	4.1	15.8	NA	15.6	NA	14.7	4.3
Other Undergraduate	2.0	1.2	2.2	1.6	2.4	NA	2.3	NA	2.0	1.3
Transfer	10.4	6.7	10.6	7.1	11.2	NA	11.8	NA	12.1	8.4
From UH Campuses	6.2	4.1	6.4	4.4	6.3	NA	6.6	NA	6.3	4.7
From Non-UH Campuses	4.2	2.6	4.2	2.7	4.8	NA	5.2	NA	5.8	3.7
Returning	5.1	4.2	5.2	3.9	4.7	NA	5.1	NA	5.1	4.5
Graduate	3.9	2.1	3.8	1.9	4.2	NA	4.5	NA	4.4	2.7
ETHNICITY (% Distribution):										
Asian / Pacific Islander	65.3	65.2	66.1	65.9	66.1	65.4	64.7	64.8	64.2	63.8
Japanese	19.6	19.5	19.4	19.4	19.4	19.5	18.5	19.0	18.6	18.8
Chinese	7.5	7.6	7.4	7.6	7.4	7.3	6.9	7.0	6.8	6.7
Korean	2.8	2.9	2.9	2.9	2.9	2.9	3.0	3.0	3.0	3.0
Filipino	15.0	14.8	14.9	14.7	14.5	14.1	13.9	13.6	13.7	13.4
Hawaiian / Part-Hawaiian	12.9	12.9	13.6	13.4	13.9	13.6	14.2	14.1	13.8	13.4
Pacific Islander	2.2	2.2	2.3	2.2	2.2	2.3	2.4	2.4	2.5	2.7
Other Asian	2.2	2.2	2.0	2.1	2.0	2.0	2.0	2.0	1.9	1.9
Mixed Asian / Pacific Island	3.1	3.2	3.5	3.6	3.7	3.8	3.8	3.7	3.9	4.0
Hispanic	1.8	1.8	1.7	1.8	1.8	1.8	2.0	1.9	2.0	2.0
Puerto Rican	0.4	0.5	0.4	0.4	0.4	0.4	0.5	0.4	0.5	0.5
Other Hispanic	0.8	0.8	0.7	0.7	0.7	0.8	0.8	0.8	0.8	0.8
Mixed Hispanic	0.6	0.6	0.6	0.6	0.6	0.6	0.7	0.7	0.7	0.7
Caucasian	20.1	20.3	19.2	19.3	18.9	19.6	19.8	19.7	20.2	20.6
Portuguese	1.1	1.0	1.1	1.1	1.2	1.1	1.1	1.0	1.1	1.1
Other Caucasian	19.0	19.2	18.1	18.2	17.8	18.5	18.7	18.7	19.1	19.5
African American	0.9	0.9	1.0	1.0	1.0	1.0	1.2	1.2	1.1	1.2
American Indian / Alaska Native	0.3	0.3	0.3	0.3	0.3	0.3	0.3	0.3	0.3	0.3
Mixed Ethnic Background	10.2	10.1	10.6	10.6	10.7	10.7	10.9	11.0	11.1	10.9
No Response	1.4	1.4	1.1	1.2	1.1	1.1	1.1	1.1	1.0	1.1

1/ Due to computer coding incompatibilities, foreign students at the UH Community Colleges may be included in the "No Data" category.
2/ Category added Fall 1997.
3/ Waiver of the non-resident tuition differential granted to students from Pacific Island or Asian jurisdictions that do not have their own public institutions of higher learning. This category also includes students from jurisdictions with which the University has long-term reciprocity tuition agreements (Guam).
4/ Waivers granted in accordance with legislation permitting the University to waive the non-resident tuition differential for students from selected Pacific and Asian jurisdictions.
5/ Waiver of the non-resident tuition differential granted to East-West Center grantees in accordance with legislation.
6/ Waiver of the non-resident tuition differential granted to students who are descendents of the indigenous peoples that inhabited the Hawaiian Islands and exercised sovereignty in the Hawaiian Islands in 1778. First implemented in Fall 1993.
7/ Students with zero SSH are students auditing courses for no credit, attending remedial non-credit courses or waiting for courses not currently offered. Zero SSH records no longer counted, as of Fall 2000.
8/ Average SSH calculations exclude students with zero SSH.
9/ Data on registration status not available for Spring 1999 or Spring 2000.
10/ Breakout for entering students added Spring 1998. Data for prior years were compiled from departmental records. Data not available for Spring 1999 or Spring 2000. Format revised in Spring 2001.

TABLE 6
SELECTED CHARACTERISTICS OF CREDIT STUDENTS, BY CAMPUS
UNIVERSITY OF HAWAI'I
SPRING 2001

CHARACTERISTIC	TOTAL		UH AT MANOA		UH AT HILO		UH-WEST O'AHU		COMMUNITY COLLEGES	
	No.	V%	No.	V%	No.	V%	No.	V%	No.	V%
TOTAL	41,933	100.0	16,301	100.0	2,648	100.0	681	100.0	22,303	100.0
EDUCATIONAL LEVEL:										
Undergraduate	36,285	86.5	10,829	66.4	2,476	93.5	677	99.4	22,303	100.0
Classified	33,651	80.2	10,446	64.1	2,347	88.6	625	91.8	20,233	90.7
Lower Division	24,791	59.1	3,451	21.2	1,107	41.8			20,233	90.7
Freshmen	13,605	32.4	1,700	10.4	539	20.4			11,366	51.0
Sophomores	11,186	26.7	1,751	10.7	568	21.5			8,867	39.8
Upper Division	8,860	21.1	6,995	42.9	1,240	46.8	625	91.8		
Juniors	3,525	8.4	2,567	15.7	616	23.3	342	50.2		
Seniors	5,335	12.7	4,428	27.2	624	23.6	283	41.6		
Unclassified	2,632	6.3	383	2.3	129	4.9	52	7.6	2,068	9.3
No Data	2	<0.1							2	<0.1
Graduate	5,639	13.4	5,463	33.5	172	6.5	4	0.6		
Classified	4,390	10.5	4,329	26.6	61	2.3				
Unclassified	1,249	3.0	1,134	7.0	111	4.2	4	0.6		
No Data	9	<0.1	9	0.1						
GENDER:										
Men	18,185	43.4	7,070	43.4	1,011	38.2	226	33.2	9,878	44.3
Women	23,745	56.6	9,228	56.6	1,637	61.8	455	66.8	12,425	55.7
No Data	3	<0.1	3	<0.1						
PERMANENT HOME ADDRESS:										
Hawai'i	37,820	90.2	13,395	82.2	2,001	75.6	681	100.0	21,743	97.5
O'ahu	28,082	67.0	11,527	70.7	198	7.5	609	89.4	15,748	70.6
Honolulu	13,196	31.5	6,285	38.6	53	2.0	115	16.9	6,743	30.2
Leeward	10,896	26.0	3,691	22.6	95	3.6	426	62.6	6,684	30.0
Windward	3,990	9.5	1,551	9.5	50	1.9	68	10.0	2,321	10.4
Hawai'i	4,428	10.6	742	4.6	1,610	60.8	8	1.2	2,068	9.3
Kaua'i	1,741	4.2	384	2.4	54	2.0	19	2.8	1,284	5.8
Maui County	3,482	8.3	739	4.5	138	5.2	43	6.3	2,562	11.5
No Data	87	0.2	3	<0.1	1	<0.1	2	0.3	81	0.4
Other than Hawai'i	3,862	9.2	2,791	17.1	646	24.4			425	1.9
U.S. Mainland	2,291	5.5	1,547	9.5	426	16.1			318	1.4
U.S. Possessions	411	1.0	217	1.3	116	4.4			78	0.3
Foreign 1/	1,160	2.8	1,027	6.3	104	3.9			29	0.1
No Data 1/	251	0.6	115	0.7	1	<0.1			135	0.6
TUITION STATUS:										
Resident Subtotal	35,082	83.7	12,480	76.6	1,908	72.1	632	92.8	20,062	90.0
Resident	34,475	82.2	12,043	73.9	1,873	70.7	616	90.5	19,943	89.4
Resident Converted	607	1.4	437	2.7	35	1.3	16	2.3	119	0.5
Non-Resident Subtotal	6,851	16.3	3,821	23.4	740	27.9	49	7.2	2,241	10.0
Not Exempted	2,671	6.4	1,613	9.9	235	8.9	4	0.6	819	3.7
Western Undergrad Exchange	743	1.8	516	3.2	227	8.6				
Exempted	3,437	8.2	1,692	10.4	278	10.5	45	6.6	1,422	6.4
Military	1,420	3.4	321	2.0	8	0.3	42	6.2	1,049	4.7
Faculty / Staff	190	0.5	162	1.0	2	0.1			26	0.1
Institutional	632	1.5	225	1.4	164	6.2	2	0.3	241	1.1
Student Exchange	206	0.5	132	0.8	70	2.6			4	<0.1
Pacific-Asian	712	1.7	703	4.3	9	0.3				
East-West Center	87	0.2	84	0.5	3	0.1				
Ethnic Hawaiian	190	0.5	65	0.4	22	0.8	1	0.1	102	0.5
AGE:										
Mean Age	26.7		26.6		26.1		32.2		26.7	
Under 18	308	0.7	22	0.1	24	0.9			262	1.2
18-19	8,108	19.3	2,598	15.9	565	21.3	1	0.1	4,944	22.2
20-21	8,192	19.5	3,224	19.8	615	23.2	37	5.4	4,316	19.4
22-24	7,759	18.5	3,562	21.9	504	19.0	159	23.3	3,534	15.8
25-29	6,411	15.3	2,792	17.1	316	11.9	175	25.7	3,128	14.0
30-34	3,713	8.9	1,540	9.4	157	5.9	86	12.6	1,930	8.7
35-59	7,148	17.0	2,469	15.1	457	17.3	214	31.4	4,008	18.0
60 and over	283	0.7	89	0.5	10	0.4	9	1.3	175	0.8
No Data	11	<0.1	5	<0.1					6	<0.1

Table 6 (cont.)

CHARACTERISTIC	TOTAL No.	TOTAL V%	UH AT MANOA No.	UH AT MANOA V%	UH AT HILO No.	UH AT HILO V%	UH-WEST O'AHU No.	UH-WEST O'AHU V%	COMMUNITY COLLEGES No.	COMMUNITY COLLEGES V%
CITIZENSHIP:										
United States	37,478	89.4	14,215	87.2	2,352	88.8	670	98.4	20,241	90.8
Foreign	4,378	10.4	2,009	12.3	296	11.2	11	1.6	2,062	9.2
No Data	77	0.2	77	0.5						
ATTENDANCE STATUS:										
Full-Time	22,870	54.5	11,295	69.3	1,993	75.3	315	46.3	9,267	41.6
Part-Time	19,054	45.4	4,997	30.7	655	24.7	366	53.7	13,036	58.4
No Data	9	<0.1	9	0.1						
TOTAL SSH TAKEN	418,718		180,100		32,290		6,620		199,708	
Full-Time	314,306		156,602		28,987		4,381		124,336	
Part-Time	104,276		23,362		3,303		2,239		75,372	
No Data	136		136							
AVERAGE SSH TAKEN	10.0		11.0		12.2		9.7		9.0	
Full-Time	13.7		13.9		14.5		13.9		13.4	
Part-Time	5.5		4.7		5.0		6.1		5.8	
No Data	15.1		15.1							
REGISTRATION STATUS:										
Continuing	33,023	78.8	14,002	85.9	2,230	84.2	505	74.2	16,286	73.0
Returning	2,276	5.4	610	3.7	120	4.5	28	4.1	1,518	6.8
First-Time	3,049	7.3	833	5.1	29	1.1			2,187	9.8
Transfer	3,585	8.5	856	5.3	269	10.2	148	21.7	2,312	10.4
ENTERING STUDENTS	8,910	21.2	2,299	14.1	418	15.8	176	25.8	6,017	27.0
Undergraduate	7,763	18.5	1,197	7.3	376	14.2	173	25.4	6,017	27.0
First-Time	2,356	5.6	140	0.9	29	1.1			2,187	9.8
Freshmen	1,810	4.3	72	0.4	17	0.6			1,721	7.7
Other Undergraduate	546	1.3	68	0.4	12	0.5			466	2.1
Transfer	3,536	8.4	824	5.1	254	9.6	146	21.4	2,312	10.4
From UH Campuses	1,989	4.7	429	2.6	109	4.1	120	17.6	1,331	6.0
From Non-UH Campuses	1,547	3.7	395	2.4	145	5.5	26	3.8	981	4.4
Returning	1,871	4.5	233	1.4	93	3.5	27	4.0	1,518	6.8
Graduate	1,147	2.7	1,102	6.8	42	1.6	3	0.4		

1/ Due to coding incompatibilities, foreign students at the UH Community Colleges may be included in the "No Data" category.

TABLE 7
ETHNIC BACKGROUND OF CREDIT STUDENTS, BY CAMPUS
UNIVERSITY OF HAWAI'I
SPRING 2001

ETHNIC CATEGORY	TOTAL		UH AT MANOA		UH AT HILO		UH-WEST O'AHU		UH COMMUNITY COLLEGES															
									Subtotal		Hawai'i		Honolulu		Kapi'olani		Kaua'i		Leeward		Maui		Windward	
	No.	V%	No.	V%	No.	V%	No.	V%	No.	V%	No.	V%	No.	V%	No.	V%	No.	V%	No.	V%	No.	V%	No.	V%
TOTAL	41,933	100.0	16,301	100.0	2,648	100.0	681	100.0	22,303	100.0	1,941	100.0	4,245	100.0	6,238	100.0	1,050	100.0	4,973	100.0	2,490	100.0	1,366	100.0
ASIAN / PACIFIC ISLANDER	26,743	63.8	10,465	64.2	1,311	49.5	420	61.7	14,547	65.2	1,169	60.2	2,826	66.6	4,506	72.2	607	57.8	3,261	65.6	1,410	56.6	768	56.2
Japanese	7,868	18.8	3,814	23.4	376	14.2	114	16.7	3,564	16.0	207	10.7	639	15.1	1,425	22.8	111	10.6	750	15.1	260	10.4	172	12.6
Chinese	2,806	6.7	1,594	9.8	49	1.9	20	2.9	1,143	5.1	17	0.9	302	7.1	608	9.7	8	0.8	135	2.7	31	1.2	42	3.1
Korean	1,262	3.0	689	4.2	22	0.8	12	1.8	539	2.4	16	0.8	94	2.2	286	4.6	6	0.6	97	2.0	31	1.2	9	0.7
Filipino	5,617	13.4	1,420	8.7	158	6.0	127	18.6	3,912	17.5	250	12.9	763	18.0	898	14.4	265	25.2	1,214	24.4	460	18.5	62	4.5
Hawaiian / Part-Hawaiian	5,603	13.4	1,389	8.5	458	17.3	102	15.0	3,654	16.4	560	28.9	642	15.1	665	10.7	186	17.7	714	14.4	519	20.8	368	26.9
Pacific Islander	1,121	2.7	390	2.4	161	6.1	13	1.9	557	2.5	67	3.5	135	3.2	133	2.1	8	0.8	122	2.5	41	1.6	51	3.7
Other Asian	800	1.9	391	2.4	19	0.7	3	0.4	387	1.7	13	0.7	112	2.6	180	2.9	6	0.6	49	1.0	17	0.7	10	0.7
Mixed Asian / Pac Islander	1,666	4.0	778	4.8	68	2.6	29	4.3	791	3.5	39	2.0	139	3.3	311	5.0	17	1.6	180	3.6	51	2.0	54	4.0
HISPANIC	856	2.0	244	1.5	54	2.0	14	2.1	544	2.4	42	2.2	141	3.3	122	2.0	23	2.2	135	2.7	51	2.0	30	2.2
Puerto Rican	200	0.5	41	0.3	10	0.4	4	0.6	145	0.7	18	0.9	43	1.0	30	0.5	7	0.7	36	0.7	6	0.2	5	0.4
Other Hispanic	349	0.8	108	0.7	10	0.4	3	0.4	228	1.0	14	0.7	61	1.4	51	0.8	8	0.8	52	1.0	25	1.0	17	1.2
Mixed Hispanic	307	0.7	95	0.6	34	1.3	7	1.0	171	0.8	10	0.5	37	0.9	41	0.7	8	0.8	47	0.9	20	0.8	8	0.6
CAUCASIAN	8,654	20.6	3,637	22.3	894	33.8	160	23.5	3,963	17.8	381	19.6	643	15.1	866	13.9	289	27.5	618	12.4	799	32.1	367	26.9
Portuguese	465	1.1	87	0.5	41	1.5	12	1.8	325	1.5	68	3.5	37	0.9	48	0.8	24	2.3	62	1.2	55	2.2	31	2.3
Other Caucasian	8,189	19.5	3,550	21.8	853	32.2	148	21.7	3,638	16.3	313	16.1	606	14.3	818	13.1	265	25.2	556	11.2	744	29.9	336	24.6
AFRICAN AMERICAN	517	1.2	137	0.8	20	0.8	10	1.5	350	1.6	10	0.5	161	3.8	47	0.8	5	0.5	87	1.7	12	0.5	28	2.0
AM INDIAN / ALASKAN	129	0.3	42	0.3	14	0.5	3	0.4	70	0.3	7	0.4	13	0.3	14	0.2	1	0.1	13	0.3	15	0.6	7	0.5
MIXED ETHNIC	4,586	10.9	1,525	9.4	355	13.4	74	10.9	2,632	11.8	189	9.7	413	9.7	683	10.9	125	11.9	855	17.2	201	8.1	166	12.2
NO RESPONSE	448	1.1	251	1.5					197	0.9	143	7.4	48	1.1					4	0.1	2	0.1		

TABLE 8
PREVIOUS COLLEGE ATTENDED BY UNDERGRADUATE TRANSFER STUDENTS, BY CAMPUS ENTERED
UNIVERSITY OF HAWAIʻI
SPRING 2001

CAMPUS ENTERED	TOTAL		SUBTOTAL		TRANSFERS FROM THE UNIVERSITY OF HAWAIʻI										HAWAIʻI PRIVATE		TRANSFERS FROM OUT-OF-STATE					NO DATA	
					UHM	UH Hilo	West Oʻahu	Haw CC	Hon CC	Kap CC	Kau CC	Lee CC	Mau CC	Win CC			Subtotal		U.S. Mainland	U.S. Poss.	Foreign		
	No.	V%	No.	H%											No.	H%	No.	H%				No.	H%
TOTAL	3,536	100.0	1,989	56.3	447	84	17	131	264	445	61	357	81	102	266	7.5	1,133	32.0	949	53	131	148	4.2
UH AT MANOA	824	23.3	429	52.1		22	1	8	42	190	16	104	24	22	28	3.4	268	32.5	208	38	22	99	12.0
UH AT HILO	254	7.2	109	42.9	14			79	1	2	1	4	5	3	3	1.2	142	55.9	120	2	20		
UH-WEST O'AHU	146	4.1	120	82.2	19	1		1	14	8	2	57	7	11	3	2.1	23	15.8	22		1		
UH COMMUNITY COLLEGES	2,312	65.4	1,331	57.6	414	61	16	43	207	245	42	192	45	66	232	10.0	700	30.3	599	13	88	49	2.1
Hawaiʻi	104	2.9	65	62.5	3	34			4	8	6	3	4	3	4	3.8	33	31.7	26		7	2	1.9
Honolulu	441	12.5	298	67.6	46	3	2	6		106	13	90	12	20	36	8.2	106	24.0	83	10	13	1	0.2
Kapiʻolani	766	21.7	460	60.1	204	15	2	16	85		13	81	17	27	91	11.9	214	27.9	168	3	43	1	0.1
Kauaʻi	107	3.0	44	41.1	15			2	8	10		5	4		5	4.7	51	47.7	42		9	7	6.5
Leeward	605	17.1	346	57.2	106	7	11	12	99	84	6		6	15	69	11.4	183	30.2	172		11	7	1.2
Maui	120	3.4	39	32.5	15	2	1	4	2	7	4	3		1	2	1.7	55	45.8	52		3	24	20.0
Windward	169	4.8	79	46.7	25			3	9	30		10	2		25	14.8	58	34.3	56		2	7	4.1

Sources: Report 1402A (Manoa, UH Hilo, West Oʻahu) and Report 2520 (Community Colleges), "Last College Attended by Transfer Students."

TABLE 9
DISTRIBUTION OF FIRST-TIME STUDENTS
BY CAMPUS ENTERED AND GEOGRAPHIC LOCATION OF HIGH SCHOOL
UNIVERSITY OF HAWAI'I
SPRING 2001

GEOGRAPHIC LOCATION OF HIGH SCHOOL	TOTAL		UH AT MANOA 1/		UH AT HILO 1/		UH COMMUNITY COLLEGES 2/								
							SUBTOTAL								
	No.	V%	No.	V%	No.	V%	No.	V%	HAW	HON	KAP	KAU	LEE	MAU	WIN
TOTAL	2,276	100.0	72	100.0	17	100.0	2,187	100.0	246	506	362	90	444	403	136
HAWAI'I STATE	1,159	50.9	34	47.2	5	29.4	1,120	51.2	124	280	190	34	241	172	79
Public	1,026	45.1	22	30.6	5	29.4	999	45.7	117	242	167	32	219	152	70
O'ahu, Regular	709	31.2	14	19.4	1	5.9	694	31.7	13	230	149	1	211	25	65
Honolulu	231	10.1	7	9.7			224	10.2	2	99	99		11	9	4
Leeward	358	15.7	6	8.3	1	5.9	351	16.0	6	99	36	1	193	10	6
Windward	120	5.3	1	1.4			119	5.4	5	32	14		7	6	55
O'ahu, Special	1	<0.1					1	<0.1							1
Hawai'i	137	6.0	6	8.3	4	23.5	127	5.8	102	6	9		1	8	1
Kaua'i	42	1.8	1	1.4			41	1.9		5	4	29	1	2	
Maui County	137	6.0	1	1.4			136	6.2	2	1	5	2	6	117	3
Lana'i	8	0.4					8	0.4					2	6	
Maui	116	5.1	1	1.4			115	5.3	2	1	5	1	2	101	3
Moloka'i	13	0.6					13	0.6				1	2	10	
Private	133	5.8	12	16.7			121	5.5	7	38	23	2	22	20	9
O'ahu	110	4.8	11	15.3			99	4.5	3	37	22	1	22	6	8
Hawai'i	6	0.3	1	1.4			5	0.2	4		1				
Kaua'i	1	<0.1					1	<0.1				1			
Maui	16	0.7					16	0.7		1				14	1
OTHER THAN HAWAI'I	576	25.3	37	51.4	9	52.9	530	24.2	43	127	105	22	81	126	26
U.S. Mainland	358	15.7	16	22.2	7	41.2	335	15.3	16	93	46	14	60	86	20
U.S. Possessions	14	0.6	4	5.6			10	0.5		4	5		1		
Foreign Countries	204	9.0	17	23.6	2	11.8	185	8.5	27	30	54	8	20	40	6
OTHER SPECIAL	306	13.4			3	17.6	303	13.9	39	38	55	11	98	38	24
GED 3/	184	8.1			3	17.6	181	8.3	23	27	36	6	39	32	18
Not High School Grad	118	5.2					118	5.4	16	11	15	5	59	6	6
Youth Challenge Program	2	<0.1					2	<0.1			2				
Other (Home Schooler)	2	<0.1					2	<0.1			2				
NO DATA 4/	235	10.3	1	1.4			234	10.7	40	61	12	23	24	67	7

1/ Includes entering freshmen only.
2/ Includes all first-time students.
3/ Students who received their high school diploma upon satisfactory completion of the General Education Development (GED) Examination.
4/ Includes Special students (early admits and concurrents) at the UH Community Colleges.

Sources: Report 1428, "High School Background of Entering Freshmen" for Manoa and UH Hilo;
Report 2510, "High School Background of Entering Students" for the Community Colleges.