

**SUMMER ENROLLMENT REPORT**  
**UNIVERSITY OF HAWAI'I**  
**SUMMER 2001**

Institutional Research Office  
University of Hawai'i  
April 2002

File Reference: Management and Planning Support Folder, Enrollment

Reports available online at: <http://www.hawaii.edu/iro/maps.htm>

University of Hawai'i  
Credit Students

Figure 1  
Headcount and FTE Enrollment

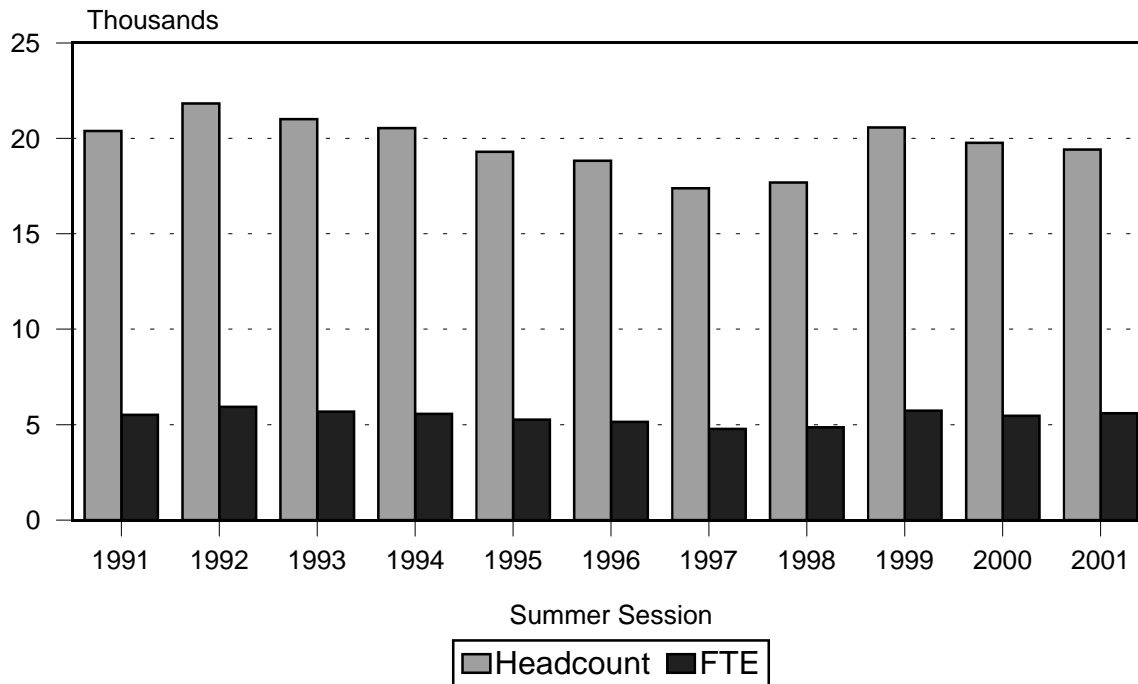

Note: Extension term was added to the UH Manoa enrollment count in Summer 1999.

Figure 2  
FTE / Headcount Ratio

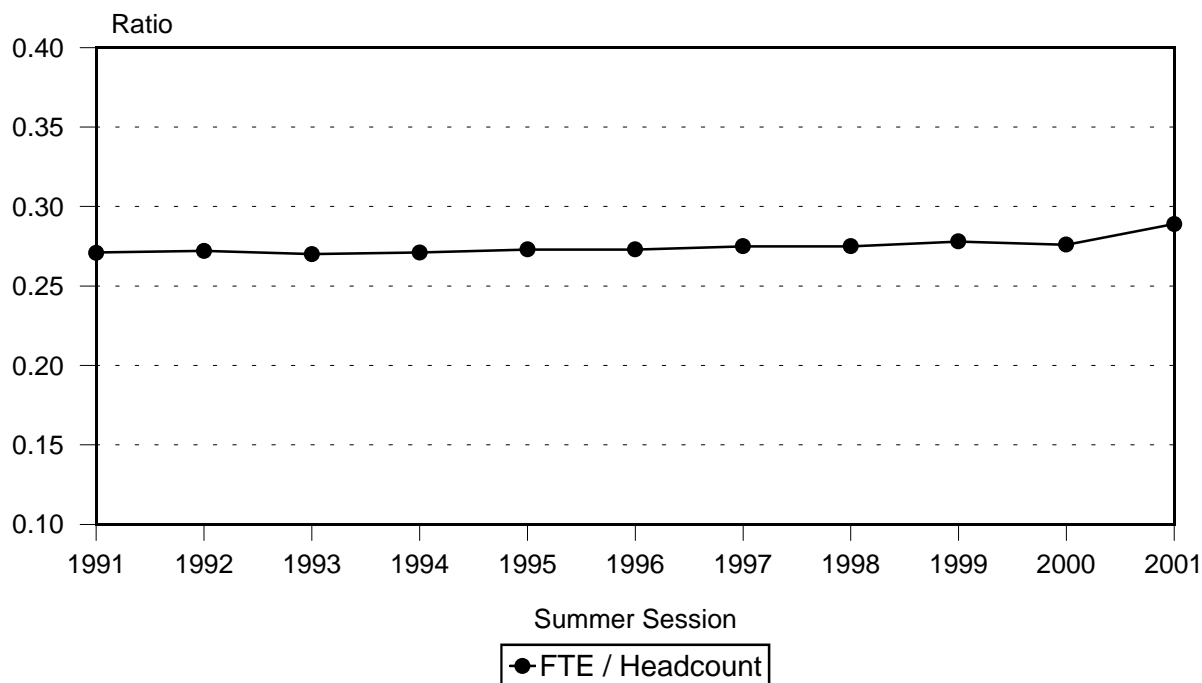

University of Hawai'i  
Credit Students

Figure 3  
Enrollment by Classified / Unclassified

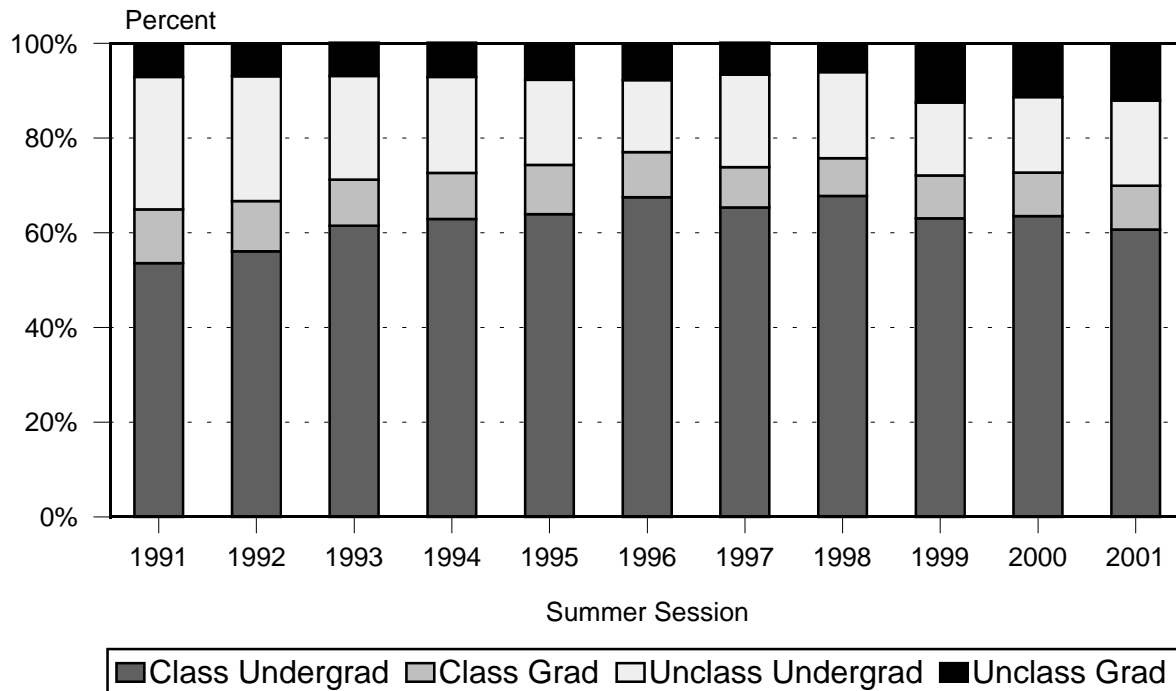

Note: Extension term was added to the UH Manoa enrollment count in Summer 1999.

Figure 4  
Enrollment by Gender

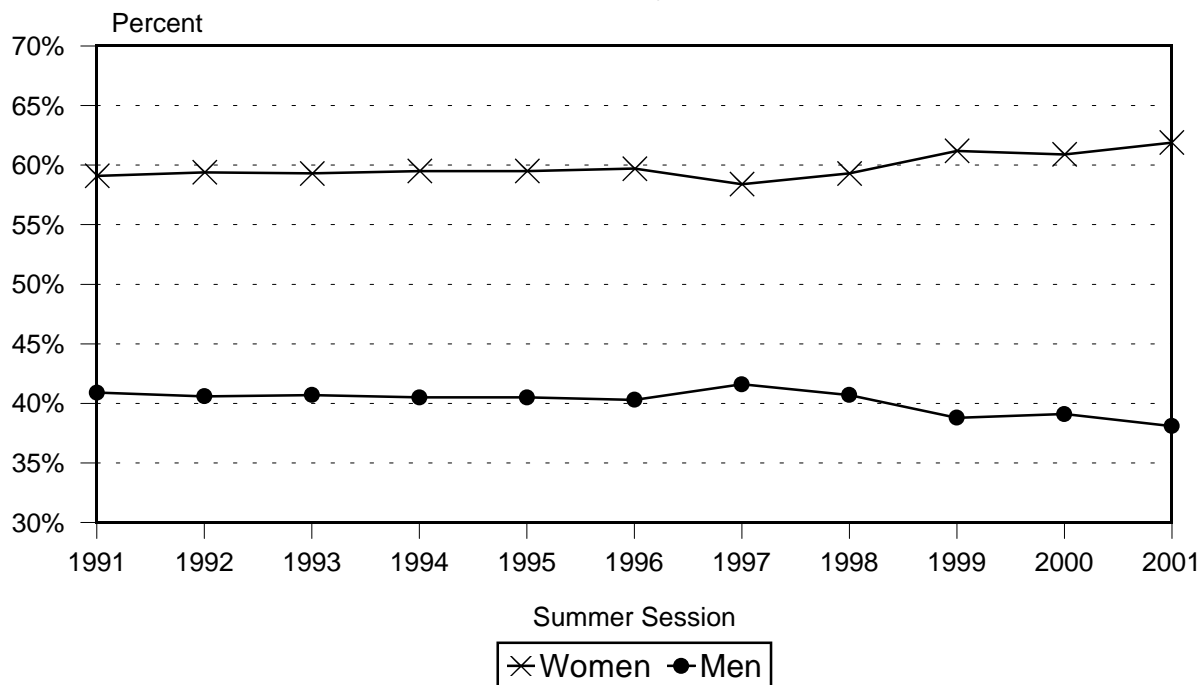

University of Hawai'i  
Credit Students

Figure 5  
Mean Age

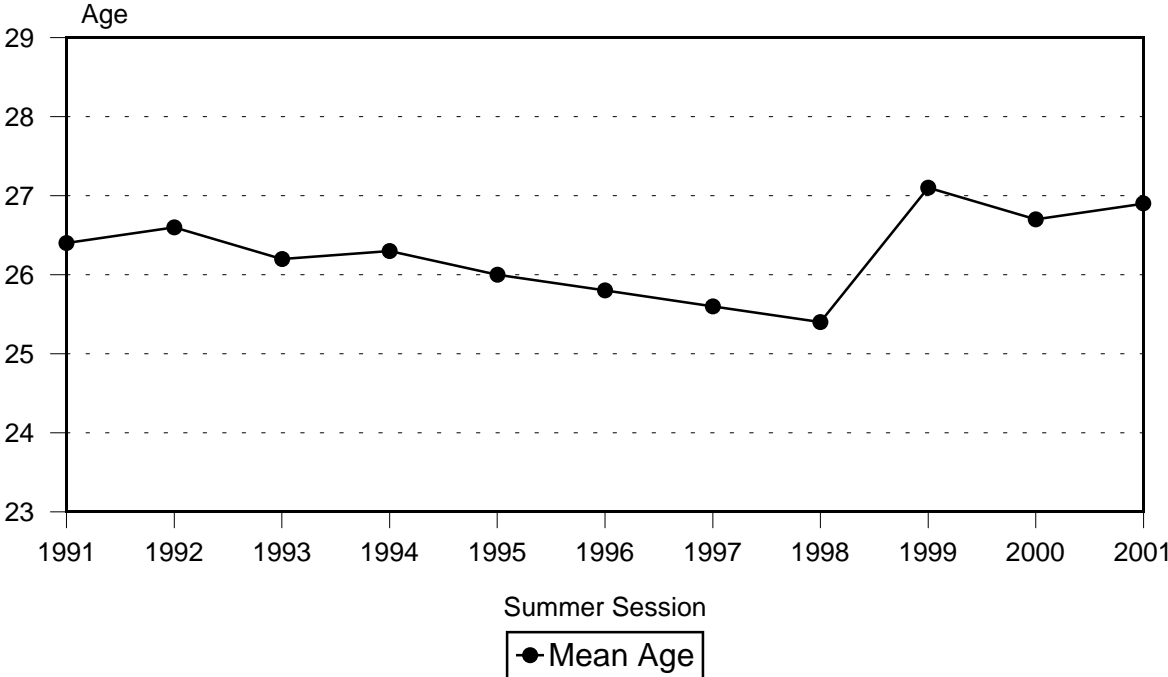

Note: Extension term was added to the UH Manoa enrollment count in Summer 1999.

Figure 6  
Enrollment by Ethnicity

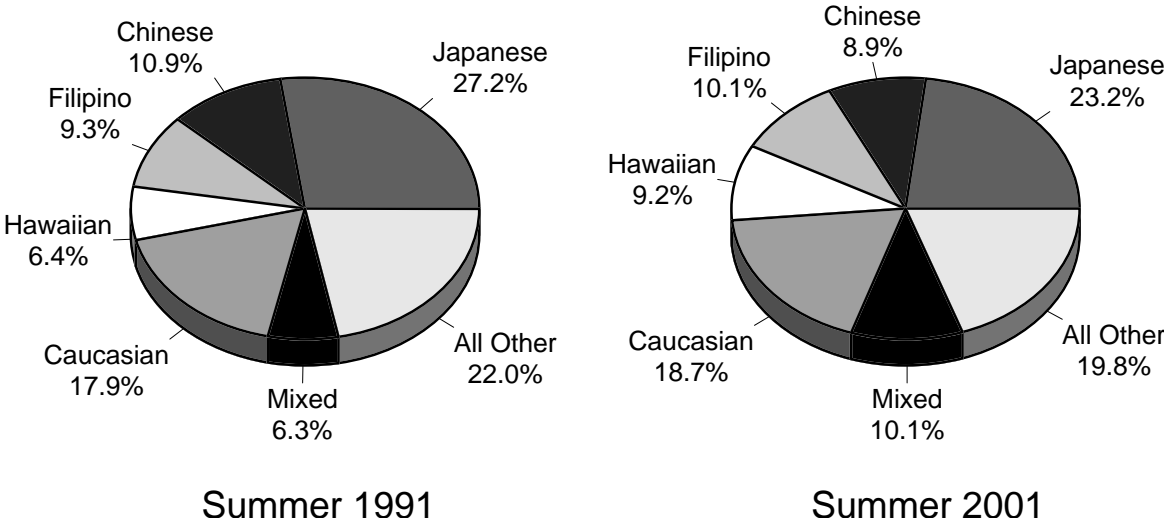

**TABLE 1**  
**HEADCOUNT ENROLLMENT OF CREDIT STUDENTS**  
**UNIVERSITY OF HAWAI'I**  
**SUMMER 2001**

CAMPUS	TOTAL	Regular Students	Special Students		
			Subtotal Special	Concurrent Registrant	Early Admit
TOTAL .....	19,415	19,372	43	7	36
UH AT MANOA 1/ .....	11,999	11,999			
(Duplicated Count)					
UH AT HILO .....	1,010	1,009	1		1
UH - WEST O'AHU .....	212	212			
COMMUNITY COLLEGES .....	6,194	6,152	42	7	35
Hawai'i .....	116	111	5	3	2
Honolulu .....	1,343	1,320	23	2	21
Kapi'olani .....	2,313	2,312	1	1	
Kaua'i .....	108	108			
Leeward .....	1,485	1,479	6	1	5
Maui .....	576	569	7		7
Windward .....	253	253			

1/ Includes Summer Session I, Summer Session II and Extension. Students who enrolled in more than one summer session are counted twice. The unduplicated count was 9,445.

TABLE 2  
HEADCOUNT ENROLLMENT OF CREDIT STUDENTS  
UNIVERSITY OF HAWAII  
SUMMER 1991 TO SUMMER 2001

SUMMER SESSION	TOTAL 1/		UH AT MANOA						UH AT HILO		UH - WEST O'AHU		UH COMMUNITY COLLEGES			
	No.	% Chge	Summer I No.	% Chge	Summer II No.	% Chge	Extension No.	% Chge	Unduplicated No.	% Chge	No.	% Chge	No.	% Chge	No.	% Chge
1991 2/.....	20,381	5.6	6,895	1.4	7,660	5.3			10,973	3.2	1,011	23.9	201	9.8	4,614	9.1
1992 .....	21,829	7.1	7,174	4.0	8,011	4.6			11,330	3.3	1,126	11.4	286	42.3	5,232	13.4
1993 .....	21,004	-3.8	7,011	-2.3	7,683	-4.1			10,927	-3.6	1,087	-3.5	245	-14.3	4,978	-4.9
1994 .....	20,532	-2.2	7,012	0.0	7,262	-5.5			10,607	-2.9	1,064	-2.1	236	-3.7	4,958	-0.4
1995 .....	19,305	-6.0	6,594	-6.0	7,026	-3.2			10,209	-3.8	1,075	1.0	246	4.2	4,364	-12.0
1996 .....	18,822	-2.5	6,040	-8.4	6,953	-1.0			9,750	-4.5	1,020	-5.1	176	-28.5	4,633	6.2
1997 .....	17,381	-7.7	5,557	-8.0	6,095	-12.3			8,784	-9.9	902	-11.6	127	-27.8	4,700	1.4
1998 .....	17,692	1.8	5,534	-0.4	5,596	-8.2			8,343	-5.0	852	-5.5	185	45.7	5,525	17.6
1999 3/ .....	20,566	NA	5,075	-8.3	5,651	1.0	2,340		10,188	22.1	929	9.0	176	-4.9	6,395	NA
2000 .....	19,775	-3.8	4,986	-1.8	5,080	-10.1	2,357	0.7	10,214	0.3	850	-8.5	201	14.2	6,301	-1.5
2001 .....	19,415	-1.8	4,595	-7.8	5,020	-1.2	2,384	1.1	9,445	-7.5	1,010	18.8	212	5.5	6,194	-1.7

1/ Total excludes unduplicated headcount at UH Manoa.

2/ An additional 166 students enrolled during the first summer term at UH Manoa were inadvertently dropped from the database.

3/ Beginning Summer 1999, the total for the UH system includes students enrolled in the Extension term (continuing education credit) at UH Manoa, while the total for the UHCC system includes students enrolled in SOCAD (continuing education credit) at Honolulu CC. The percentage change figures therefore are not comparable to those for prior years and are not shown.

Note: Data have been updated to include special students (concurrents, early admits and auditors) for all years shown.

**TABLE 3**  
**FULL-TIME EQUIVALENT (FTE) STUDENT ENROLLMENT OF CREDIT STUDENTS**  
**UNIVERSITY OF HAWAI'I**  
**SUMMER 1991 TO SUMMER 2001**

SUMMER SESSION	TOTAL		UH AT MANOA						UH AT HILO		UH - WEST O'AHU		UH COMMUNITY COLLEGES	
	No.	% Chge	Summer I		Summer II		Extension		No.	% Chge	No.	% Chge	No.	% Chge
			No.	% Chge	No.	% Chge	No.	% Chge	No.	% Chge	No.	% Chge	No.	% Chge
1991 .....	5,518	7.8	1,889	3.6	2,104	7.1			263	35.6	53	20.5	1,209	10.5
1992 .....	5,934	7.5	1,930	2.2	2,224	5.7			321	22.1	76	43.4	1,383	14.4
1993 .....	5,752	-3.1	1,913	-0.9	2,079	-6.5			309	-3.7	64	-15.8	1,387	0.3
1994 .....	5,569	-3.2	1,912	-0.1	1,970	-5.2			312	1.0	62	-3.1	1,313	-5.3
1995 .....	5,267	-5.4	1,766	-7.6	1,944	-1.3			318	1.9	63	1.6	1,176	-10.4
1996 .....	5,139	-2.4	1,642	-7.0	1,928	-0.8			305	-4.1	47	-25.4	1,217	3.5
1997 .....	4,774	-7.1	1,500	-8.6	1,641	-14.9			270	-11.5	32	-31.9	1,331	9.4
1998 .....	4,859	1.8	1,525	1.7	1,481	-9.8			254	-5.9	47	46.9	1,552	16.6
1999 1/ .....	5,724	NA	1,361	-10.8	1,542	4.1	709		283	11.4	45	-4.3	1,784	NA
2000 .....	5,456	-4.7	1,347	-1.0	1,333	-13.6	699	-1.4	246	-13.1	51	13.3	1,780	-0.2
2001 .....	5,604	2.7	1,264	-6.2	1,336	0.2	787	12.6	321	30.5	54	5.9	1,842	3.5

1/ Beginning Summer 1999, the total for the UH system includes students enrolled in the Extension term (continuing education credit) at UH Manoa, while the total for the UHCC system includes students enrolled in SOCAD (continuing education credit) at Honolulu CC. The percentage change figures therefore are not comparable to those for prior years and are not shown.

Note: Data have been updated to include special students (concurrents, early admits and auditors) for all years shown.

**TABLE 4**  
**SELECTED CHARACTERISTICS OF CREDIT STUDENTS, BY UNIT**  
**UNIVERSITY OF HAWAI'I**  
**SUMMER 2001**

CHARACTERISTIC	TOTAL 1/ No. V%		UH AT MANOA								UH AT HILO		UH - WEST		UH COMMUNITY	
			SUM SESSION I		SUM SESSION II		EXTENSION		UNDUPLICATED		No.	V%	O'AHU No.	V%	COLLEGES No.	V%
	No.	V%	No.	V%	No.	V%	No.	V%	No.	V%	No.	V%	No.	V%	No.	V%
TOTAL .....	19,415	100.0	4,595	100.0	5,020	100.0	2,384	100.0	9,445	100.0	1,010	100.0	212	100.0	6,194	100.0
<b>EDUCATIONAL LEVEL:</b>																
Undergraduate .....	15,268	78.6	3,651	79.5	3,779	75.3	734	30.8	6,178	65.4	704	69.7	206	97.2	6,194	100.0
Classified .....	11,788	60.7	2,805	61.0	2,793	55.6	529	22.2	4,474	47.4	416	41.2	165	77.8	5,080	82.0
Freshmen .....	3,011	15.5	64	1.4	101	2.0	79	3.3	230	2.4	20	2.0			2,747	44.3
Sophomores .....	3,034	15.6	317	6.9	303	6.0	22	0.9	511	5.4	59	5.8			2,333	37.7
Juniors .....	1,533	7.9	636	13.8	622	12.4	85	3.6	1,018	10.8	126	12.5	64	30.2		
Seniors .....	4,210	21.7	1,788	38.9	1,767	35.2	343	14.4	2,715	28.7	211	20.9	101	47.6		
Unclassified .....	3,475	17.9	846	18.4	986	19.6	205	8.6	1,704	18.0	288	28.5	41	19.3	1,109	17.9
No Data .....	5	<0.1													5	0.1
Graduate .....	4,125	21.2	935	20.3	1,235	24.6	1,645	69.0	3,253	34.4	306	30.3	4	1.9		
Classified .....	1,792	9.2	576	12.5	782	15.6	407	17.1	1,358	14.4	27	2.7				
Unclassified .....	2,333	12.0	359	7.8	453	9.0	1,238	51.9	1,895	20.1	279	27.6	4	1.9		
No Data .....	22	0.1	9	0.2	6	0.1	5	0.2	14	0.1			2	0.9		
<b>GENDER:</b>																
Men .....	7,401	38.1	1,892	41.2	2,100	41.8	581	24.4	3,508	37.1	310	30.7	71	33.5	2,447	39.5
Women .....	12,010	61.9	2,702	58.8	2,918	58.1	1,802	75.6	5,934	62.8	700	69.3	141	66.5	3,747	60.5
No Data .....	4	<0.1	1	<0.1	2	<0.1	1	<0.1	3	<0.1						
<b>PERMANENT HOME ADDRESS:</b>																
Hawai'i .....	16,556	85.3	3,713	80.8	3,955	78.8	1,947	81.7	7,525	79.7	797	78.9	212	100.0	5,932	95.8
O'ahu .....	13,559	69.8	3,333	72.5	3,578	71.3	1,405	58.9	6,437	68.2	59	5.8	185	87.3	4,999	80.7
Honolulu .....	7,132	36.7	1,923	41.8	2,102	41.9	703	29.5	3,622	38.3	28	2.8	35	16.5	2,341	37.8
Leeward .....	4,681	24.1	983	21.4	1,031	20.5	471	19.8	1,961	20.8	13	1.3	129	60.8	2,054	33.2
Windward .....	1,746	9.0	427	9.3	445	8.9	231	9.7	854	9.0	18	1.8	21	9.9	604	9.8
Hawai'i .....	1,362	7.0	171	3.7	176	3.5	171	7.2	428	4.5	665	65.8	5	2.4	174	2.8
Kaua'i .....	477	2.5	89	1.9	81	1.6	101	4.2	227	2.4	17	1.7	11	5.2	178	2.9
Maui County .....	1,153	5.9	120	2.6	119	2.4	268	11.2	430	4.6	56	5.5	11	5.2	579	9.3
No Data .....	5	<0.1			1	<0.1	2	0.1	3	<0.1					2	<0.1
Other than Hawai'i .....	2,734	14.1	862	18.8	1,041	20.7	430	18.0	1,880	19.9	213	21.1			188	3.0
U.S. Mainland .....	1,699	8.8	552	12.0	655	13.0	202	8.5	1,191	12.6	123	12.2			167	2.7
U.S. Possessions .....	326	1.7	21	0.5	77	1.5	181	7.6	218	2.3	32	3.2			15	0.2
Foreign .....	709	3.7	289	6.3	309	6.2	47	2.0	471	5.0	58	5.7			6	0.1
No Data 2/ .....	125	0.6	20	0.4	24	0.5	7	0.3	40	0.4					74	1.2
<b>CITIZENSHIP:</b>																
United States .....	17,198	88.6	4,020	87.5	4,377	87.2	2,222	93.2	8,423	89.2	902	89.3	210	99.1	5,467	88.3
Other .....	2,060	10.6	523	11.4	590	11.8	110	4.6	888	9.4	108	10.7	2	0.9	727	11.7
No Data .....	157	0.8	52	1.1	53	1.1	52	2.2	134	1.4						



Table 4 (cont.)

CHARACTERISTIC	TOTAL 1/ No. V%		UH AT MANOA								UH AT HILO		UH - WEST O'AHU		UH COMMUNITY COLLEGES	
			SUM SESSION I No. V%		SUM SESSION II No. V%		EXTENSION No. V%		UNDUPLICATED No. V%		No.	V%	No.	V%	No.	V%
<b>TUITION STATUS:</b>																
Resident Subtotal .....	14,921	76.9	3,373	73.4	3,591	71.5	1,795	75.3	6,869	72.7	742	73.5	197	92.9	5,223	84.3
Resident .....	14,682	75.6	3,293	71.7	3,513	70.0	1,778	74.6	6,738	71.3	730	72.3	193	91.0	5,175	83.5
Resident Converted .....	239	1.2	80	1.7	78	1.6	17	0.7	131	1.4	12	1.2	4	1.9	48	0.8
Non Resident Subtotal .....	4,494	23.1	1,222	26.6	1,429	28.5	589	24.7	2,576	27.3	268	26.5	15	7.1	971	15.7
Not Exempted .....	2,634	13.6	719	15.6	848	16.9	439	18.4	1,713	18.1	204	20.2	1	0.5	423	6.8
Western Undergrad Exch 3/ ..	254	1.3	115	2.5	98	2.0	15	0.6	164	1.7	26	2.6				
Exempted .....	1,606	8.3	388	8.4	483	9.6	135	5.7	699	7.4	38	3.8	14	6.6	548	8.8
Military .....	741	3.8	103	2.2	121	2.4	25	1.0	169	1.8	5	0.5	14	6.6	473	7.6
Faculty / Staff .....	56	0.3	18	0.4	23	0.5	4	0.2	38	0.4	1	0.1			10	0.2
Institutional .....	276	1.4	48	1.0	86	1.7	75	3.1	141	1.5	26	2.6			41	0.7
Student Exchange .....	3	<0.1			1	<0.1			1	<0.1	2	0.2				
Pacific-Asian .....	379	2.0	163	3.5	194	3.9	22	0.9	268	2.8						
East-West Center .....	87	0.4	38	0.8	44	0.9	5	0.2	55	0.6						
Ethnic Hawaiian .....	64	0.3	18	0.4	14	0.3	4	0.2	27	0.3	4	0.4			24	0.4
<b>AGE:</b>																
Mean Age .....	26.9		24.8		25.3		35.4		27.6		30.5		32.1		25.7	
Under 18 .....	373	1.9	25	0.5	107	2.1	44	1.8	158	1.7	19	1.9			178	2.9
18-19 .....	2,834	14.6	703	15.3	643	12.8	79	3.3	1,128	11.9	123	12.2			1,286	20.8
20-21 .....	4,071	21.0	1,252	27.2	1,198	23.9	139	5.8	1,990	21.1	155	15.3	14	6.6	1,313	21.2
22-24 .....	3,773	19.4	1,117	24.3	1,223	24.4	233	9.8	1,907	20.2	152	15.0	44	20.8	1,004	16.2
25-29 .....	3,115	16.0	710	15.5	880	17.5	432	18.1	1,526	16.2	143	14.2	51	24.1	899	14.5
30-34 .....	1,780	9.2	317	6.9	408	8.1	352	14.8	868	9.2	89	8.8	34	16.0	580	9.4
35-59 .....	3,374	17.4	461	10.0	540	10.8	1,071	44.9	1,809	19.2	322	31.9	67	31.6	913	14.7
60 and over .....	82	0.4	10	0.2	16	0.3	32	1.3	52	0.6	7	0.7	2	0.9	15	0.2
No Data .....	13	0.1			5	0.1	2	0.1	7	0.1					6	0.1
<b>ATTENDANCE STATUS:</b>																
Full-Time .....	397	2.0	7	0.2	26	0.5	212	8.9	NOT APPLICABLE		33	3.3			119	1.9
Part-Time .....	18,996	97.8	4,579	99.7	4,988	99.4	2,167	90.9	NOT APPLICABLE		977	96.7	210	99.1	6,075	98.1
No Data .....	22	0.1	9	0.2	6	0.1	5	0.2					2	0.9		
<b>TOTAL SSH TAKEN</b>																
Full-Time .....	80,347		18,200		19,036		10,136		NOT APPLICABLE		4,535		817		27,623	
Part-Time .....	4,678		74		243		2,458		NOT APPLICABLE		403				1,500	
No Data .....	75,576		18,089		18,770		7,651		NOT APPLICABLE		4,132		811		26,123	
<b>AVERAGE SSH TAKEN</b>																
Full-Time .....	4.1		4.0		3.8		4.3		NOT APPLICABLE		4.5		3.9		4.5	
Part-Time .....	11.8		10.6		9.3		11.6		NOT APPLICABLE		12.2		3.9		12.6	
No Data .....	4.0		4.0		3.8		3.5		NOT APPLICABLE		4.2		3.9		4.3	
<b>FTE STUDENT ENROLLMENT ...</b>																
	5,604		1,264		1,336		787		NOT APPLICABLE		321		54		1,842	

Table 4 (cont.)

CHARACTERISTIC	TOTAL 1/ No. V%		UH AT MANOA								UH AT HILO		UH - WEST O'AHU		UH COMMUNITY COLLEGES	
			SUM SESSION I No. V%		SUM SESSION II No. V%		EXTENSION No. V%		UNDUPLICATED No. V%		No.	V%	No.	V%	No.	V%
REGISTRATION STATUS:																
Continuing .....	12,625	65.0	3,388	73.7	3,746	74.6	1,267	53.1	NOT APPLICABLE	484	47.9	174	82.1	3,566	57.6	
Returning .....	1,351	7.0	152	3.3	159	3.2	526	22.1		181	17.9	7	3.3	326	5.3	
First-Time 4/ .....	1,499	7.7	216	4.7	249	5.0	405	17.0		40	4.0			589	9.5	
Transfer .....	3,940	20.3	839	18.3	866	17.3	186	7.8		305	30.2	31	14.6	1,713	27.7	
ETHNICITY:																
Asian / Pacific Islander .....	12,447	64.1	3,020	65.7	3,174	63.2	1,470	61.7	5,927	62.8	561	55.5	123	58.0	4,099	66.2
Japanese .....	4,508	23.2	1,235	26.9	1,196	23.8	591	24.8	2,342	24.8	216	21.4	34	16.0	1,236	20.0
Chinese .....	1,735	8.9	522	11.4	573	11.4	137	5.7	946	10.0	31	3.1	8	3.8	464	7.5
Korean .....	738	3.8	223	4.9	231	4.6	44	1.8	362	3.8	16	1.6	2	0.9	222	3.6
Filipino .....	1,954	10.1	321	7.0	378	7.5	204	8.6	710	7.5	58	5.7	38	17.9	955	15.4
Hawaiian / Part-Hawn .....	1,784	9.2	297	6.5	296	5.9	230	9.6	662	7.0	170	16.8	20	9.4	771	12.4
Pacific Islander .....	518	2.7	79	1.7	122	2.4	170	7.1	283	3.0	38	3.8	6	2.8	103	1.7
Other Asian .....	367	1.9	98	2.1	122	2.4	18	0.8	183	1.9	2	0.2	2	0.9	125	2.0
Mixed Asian / Pac Island .....	843	4.3	245	5.3	256	5.1	76	3.2	439	4.6	30	3.0	13	6.1	223	3.6
Hispanic .....	327	1.7	69	1.5	67	1.3	28	1.2	133	1.4	15	1.5	2	0.9	146	2.4
Puerto Rican .....	60	0.3	14	0.3	13	0.3	6	0.3	26	0.3	3	0.3			24	0.4
Other Hispanic .....	155	0.8	34	0.7	29	0.6	13	0.5	61	0.6	4	0.4			75	1.2
Mixed Hispanic .....	112	0.6	21	0.5	25	0.5	9	0.4	46	0.5	8	0.8	2	0.9	47	0.8
Caucasian .....	3,636	18.7	783	17.0	931	18.5	577	24.2	1,844	19.5	303	30.0	56	26.4	986	15.9
Portuguese .....	113	0.6	19	0.4	19	0.4	15	0.6	43	0.5	15	1.5	2	0.9	43	0.7
Other Caucasian .....	3,523	18.1	764	16.6	912	18.2	562	23.6	1,801	19.1	288	28.5	54	25.5	943	15.2
African American .....	261	1.3	38	0.8	47	0.9	13	0.5	73	0.8	9	0.9	3	1.4	151	2.4
Amer Indian / Alaska Native .....	32	0.2	3	0.1	4	0.1	2	0.1	9	0.1	8	0.8	1	0.5	14	0.2
Mixed Ethnic Background .....	1,954	10.1	405	8.8	448	8.9	177	7.4	796	8.4	114	11.3	27	12.7	783	12.6
No Response .....	758	3.9	277	6.0	349	7.0	117	4.9	663	7.0					15	0.2

1/ Total excludes unduplicated count at UH Manoa.

2/ May include some foreign student enrollment for the UH Community Colleges.

3/ Western Undergraduate Exchange students, who pay 1.5 times the resident tuition. Category added Summer 1997.

4/ Summer only students are allowed to enroll for classes based upon their self-reported admissibility. They are not required to provide transcripts and are not eligible for subsequent classification as continuing students.

**TABLE 5**  
**SELECTED CHARACTERISTICS OF CREDIT STUDENTS**  
**UNIVERSITY OF HAWAII**  
**SUMMER 1997 TO SUMMER 2001**

CHARACTERISTIC	SUMMER SESSION									
	1997		1998		1999		2000		2001	
	No.	V%	No.	V%	No.	V%	No.	V%	No.	V%
TOTAL 1/ .....	17,381	100.0	17,692	100.0	20,566	100.0	19,775	100.0	19,415	100.0
<b>EDUCATIONAL LEVEL:</b>										
Undergraduate .....	14,743	84.8	15,195	85.9	16,112	78.3	15,703	79.4	15,268	78.6
Classified .....	11,356	65.3	11,992	67.8	12,954	63.0	12,566	63.5	11,788	60.7
Freshmen .....	1,820	10.5	2,672	15.1	3,392	16.5	3,427	17.3	3,011	15.5
Sophomores .....	3,117	17.9	3,126	17.7	3,139	15.3	3,212	16.2	3,034	15.6
Juniors .....	2,179	12.5	1,932	10.9	1,715	8.3	1,600	8.1	1,533	7.9
Seniors .....	4,240	24.4	4,262	24.1	4,708	22.9	4,327	21.9	4,210	21.7
Unclassified .....	3,378	19.4	3,183	18.0	3,138	15.3	3,136	15.9	3,475	17.9
No Data .....	9	0.1	20	0.1	20	0.1	1	<0.1	5	<0.1
Graduate .....	2,627	15.1	2,478	14.0	4,445	21.6	4,065	20.6	4,125	21.2
Classified .....	1,469	8.5	1,402	7.9	1,880	9.1	1,813	9.2	1,792	9.2
Unclassified .....	1,158	6.7	1,076	6.1	2,565	12.5	2,252	11.4	2,333	12.0
No Data .....	11	0.1	19	0.1	9	<0.1	7	<0.1	22	0.1
<b>GENDER:</b>										
Men .....	7,224	41.6	7,203	40.7	7,988	38.8	7,741	39.1	7,401	38.1
Women .....	10,152	58.4	10,482	59.2	12,571	61.1	12,033	60.8	12,010	61.9
No Data .....	5	<0.1	7	<0.1	7	<0.1	1	<0.1	4	<0.1
<b>PERMANENT HOME ADDRESS:</b>										
Hawai'i .....	15,499	89.2	15,727	88.9	17,814	86.6	16,969	85.8	16,556	85.3
Other than Hawai'i .....	1,699	9.8	1,743	9.9	2,499	12.2	2,645	13.4	2,734	14.1
No Data 2/ .....	183	1.1	222	1.3	253	1.2	161	0.8	125	0.6
<b>TUITION STATUS:</b>										
Resident Subtotal .....	14,316	82.4	14,477	81.8	16,165	78.6	15,380	77.8	14,921	76.9
Resident .....	13,905	80.0	14,136	79.9	15,820	76.9	15,099	76.4	14,682	75.6
Resident Converted .....	411	2.4	341	1.9	345	1.7	281	1.4	239	1.2
Non Resident Subtotal .....	3,064	17.6	3,210	18.1	4,399	21.4	4,395	22.2	4,494	23.1
Not Exempted .....	1,706	9.8	1,963	11.1	2,511	12.2	2,572	13.0	2,634	13.6
Western Undergrad Exch 3/ .....	12	0.1	29	0.2	44	0.2	186	0.9	254	1.3
Exempted .....	1,346	7.7	1,218	6.9	1,844	9.0	1,637	8.3	1,606	8.3
Military .....	426	2.5	398	2.2	887	4.3	796	4.0	741	3.8
Faculty / Staff .....	141	0.8	123	0.7	77	0.4	49	0.2	56	0.3
Institutional .....	313	1.8	274	1.5	290	1.4	291	1.5	276	1.4
Student Exchange .....	14	0.1	1	<0.1	4	<0.1	5	<0.1	3	<0.1
Pacific-Asian .....	266	1.5	285	1.6	392	1.9	372	1.9	379	2.0
East-West Center .....	128	0.7	76	0.4	91	0.4	60	0.3	87	0.4
Ethnic Hawaiian .....	58	0.3	61	0.3	103	0.5	64	0.3	64	0.3
No Data .....	1	<0.1	5	<0.1	2	<0.1				
MEAN AGE (in years) .....	25.6		25.4		27.1		26.7		26.9	
<b>ATTENDANCE STATUS:</b>										
Full-Time .....	136	0.8	162	0.9	366	1.8	213	1.1	397	2.0
Part-Time .....	17,211	99.0	17,375	98.2	20,044	97.5	19,390	98.1	18,996	97.8
Zero SSH 4/ .....	23	0.1	136	0.8	147	0.7	165	0.8		
No Data .....	11	0.1	19	0.1	9	<0.1	7	<0.1	22	0.1
<b>TOTAL SSH TAKEN</b>										
Full-Time .....	69,460		70,867		82,067		78,520		80,347	
Full-Time .....	1,561		1,914		4,222		2,535		4,678	
Part-Time .....	67,857		68,863		77,804		75,957		75,576	
No Data .....	42		90		41		28		93	
<b>AVERAGE SSH TAKEN</b>										
Full-Time .....		4.0		4.0		4.0		4.0		4.1
Part-Time .....		11.5		11.8		11.5		11.9		11.8
No Data .....		3.9		4.0		3.9		3.9		4.0
		3.8		4.7		0.3		4.0		4.2

Table 5 (cont.)

CHARACTERISTIC	SUMMER SESSION									
	1997		1998		1999		2000		2001	
	No.	V%	No.	V%	No.	V%	No.	V%	No.	V%
<b>CITIZENSHIP:</b>										
U.S. Citizens .....	15,259	87.8	15,588	88.1	18,246	88.7	17,532	88.7	17,198	88.6
Foreign .....	2,050	11.8	2,038	11.5	2,202	10.7	2,123	10.7	2,060	10.6
No Data .....	72	0.4	66	0.4	118	0.6	120	0.6	157	0.8
<b>REGISTRATION STATUS:</b>										
Continuing .....	12,296	70.7	11,841	66.9	12,135	59.0	13,083	66.2	12,625	65.0
Returning .....	1,262	7.3	897	5.1	1,390	6.8	1,247	6.3	1,351	7.0
First-Time .....	2,020	11.6	1,330	7.5	2,757	13.4	1,817	9.2	1,499	7.7
Transfer .....	1,800	10.4	3,618	20.4	4,273	20.8	3,628	18.3	3,940	20.3
No Data .....	3	<0.1	6	<0.1	11	0.1				
<b>ETHNICITY:</b>										
Asian / Pacific Islander .....	11,564	66.5	12,133	68.6	13,552	65.9	12,910	65.3	12,447	64.1
Japanese .....	4,226	24.3	4,394	24.8	4,907	23.9	4,603	23.3	4,508	23.2
Chinese .....	1,847	10.6	1,935	10.9	2,048	10.0	1,919	9.7	1,735	8.9
Korean .....	670	3.9	715	4.0	763	3.7	740	3.7	738	3.8
Filipino .....	1,890	10.9	1,956	11.1	2,065	10.0	2,059	10.4	1,954	10.1
Hawaiian / Part Hawn .....	1,489	8.6	1,583	8.9	1,917	9.3	1,821	9.2	1,784	9.2
Pacific Islander .....	333	1.9	360	2.0	504	2.5	488	2.5	518	2.7
Other Asian .....	430	2.5	426	2.4	442	2.1	442	2.2	367	1.9
Mixed Asian / Pac Islander .....	679	3.9	764	4.3	906	4.4	838	4.2	843	4.3
Hispanic .....	220	1.3	258	1.5	340	1.7	305	1.5	327	1.7
Puerto Rican .....	57	0.3	57	0.3	78	0.4	66	0.3	60	0.3
Other Hispanic .....	100	0.6	120	0.7	161	0.8	125	0.6	155	0.8
Mixed Hispanic .....	63	0.4	81	0.5	101	0.5	114	0.6	112	0.6
Caucasian .....	2,691	15.5	2,966	16.8	3,892	18.9	3,893	19.7	3,636	18.7
Portuguese .....	106	0.6	124	0.7	158	0.8	148	0.7	113	0.6
Other Caucasian .....	2,585	14.9	2,842	16.1	3,734	18.2	3,745	18.9	3,523	18.1
African American .....	145	0.8	131	0.7	240	1.2	264	1.3	261	1.3
Amer Indian / Alaska Native .....	37	0.2	53	0.3	66	0.3	50	0.3	32	0.2
Mixed Ethnic Background .....	1,451	8.3	1,610	9.1	1,954	9.5	1,848	9.3	1,954	10.1
No Response .....	1,273	7.3	541	3.1	522	2.5	505	2.6	758	3.9

1/ Total includes students enrolled in Extension term at UH Manoa, beginning Summer 1999.

2/ May include some foreign student enrollments for the UH Community Colleges.

3/ Category added Summer 1997.

4/ Students with zero SSH are students auditing courses for no credit, attending remedial non-credit courses or waiting for courses not currently offered. Zero SSH data no longer counted, effective Fall 2000.

Note: Data have been updated to include special students (concurrents and early admits) for all years shown.