SUMMER ENROLLMENT REPORT

UNIVERSITY OF HAWAIʻI

SUMMER 1998

Institutional Research Office

University of Hawaiʻi

January 1999

File Reference: Management and Planning Support Folder, Enrollment

Reports available online at: http://www.hawaii.edu/iro/

Figure 1
Headcount and FTE Enrollment with Ratio

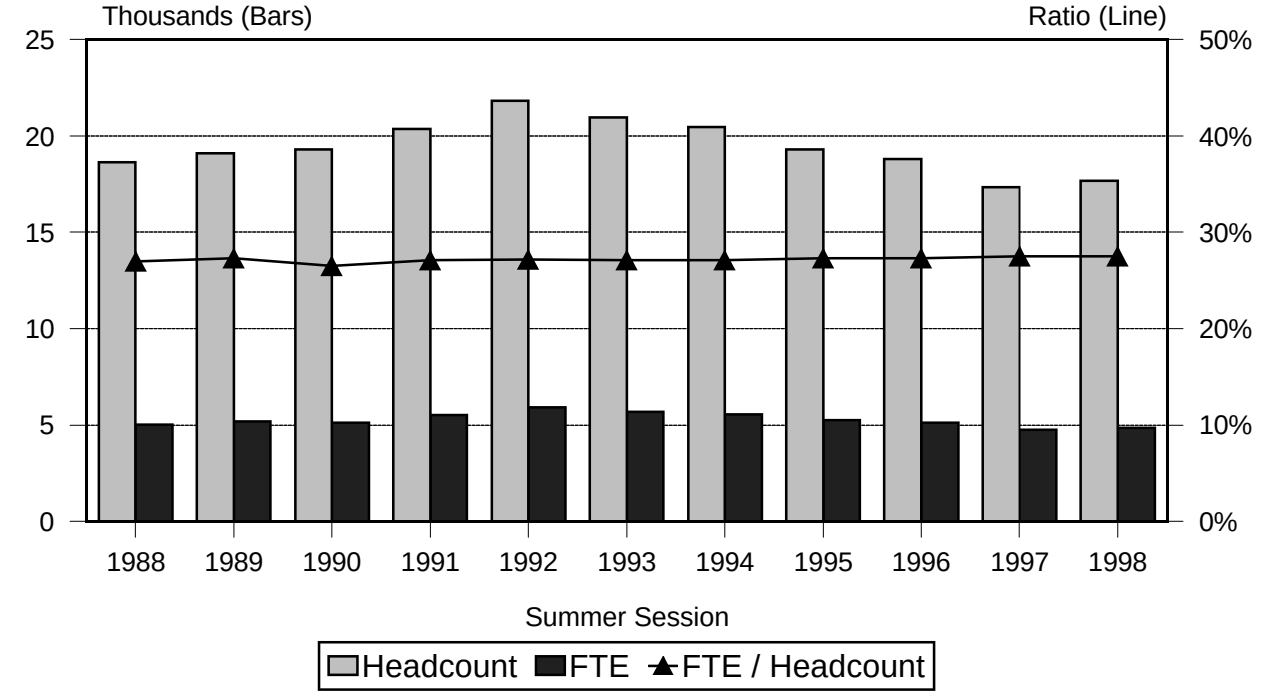

Figure 2
Percentage Change in Headcount and FTE

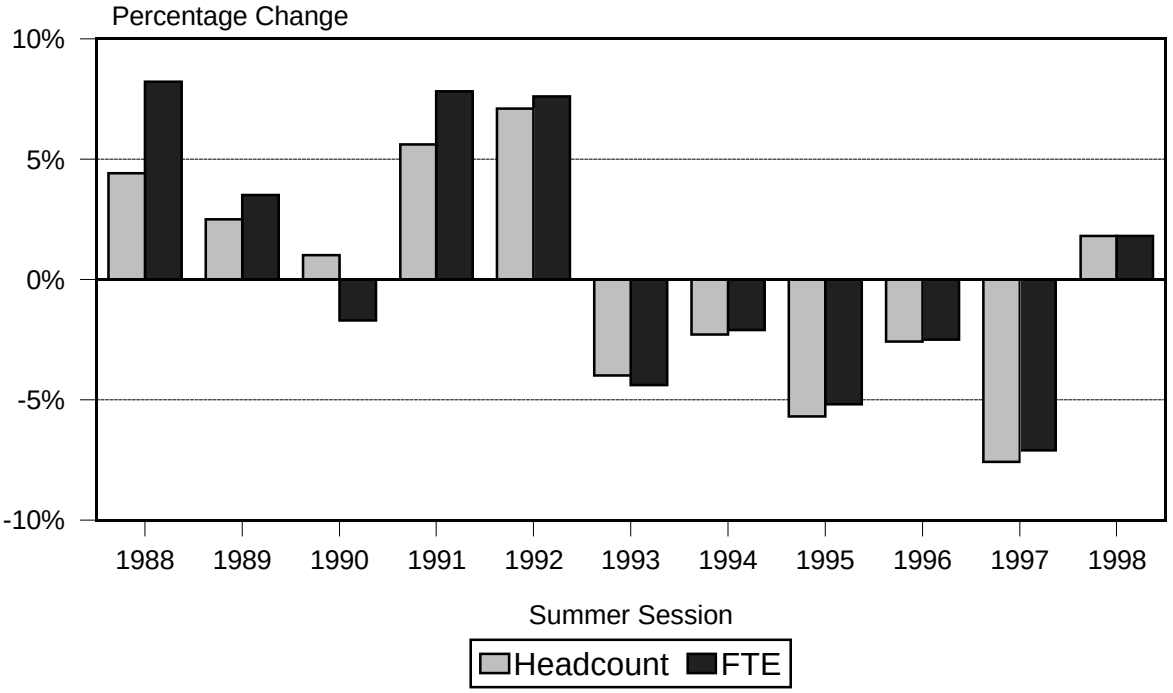

Figure 3
Enrollment by Classified / Unclassified

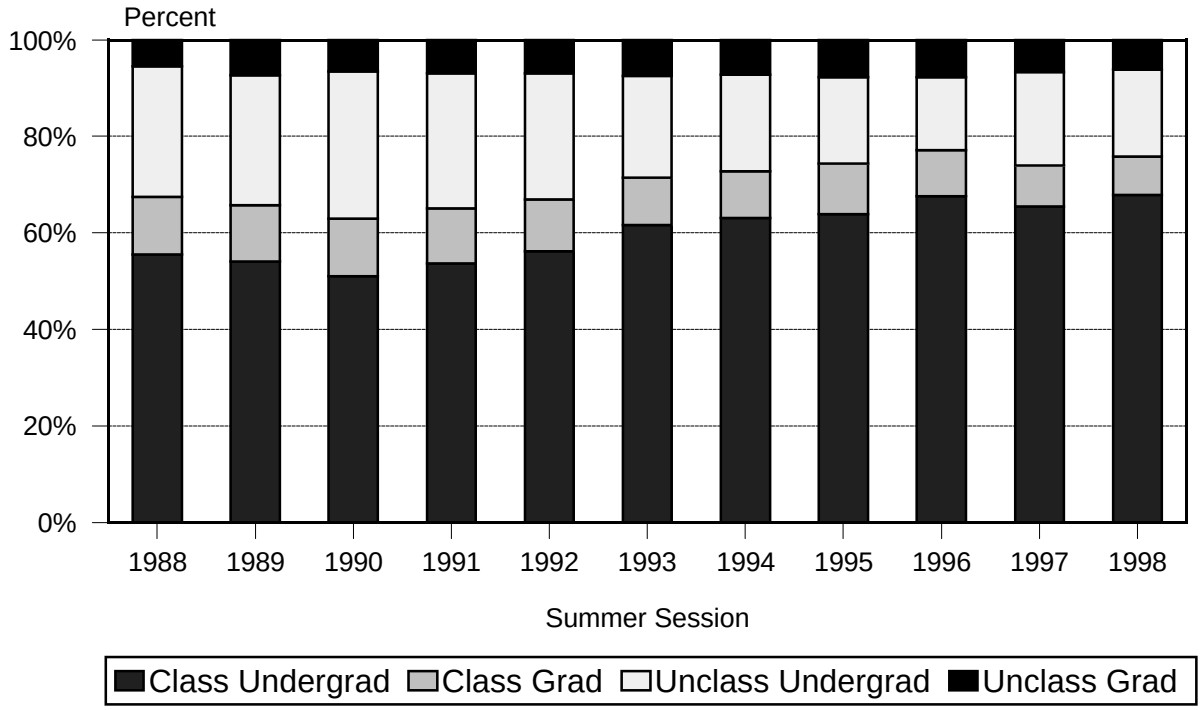

Figure 4
Enrollment by Gender

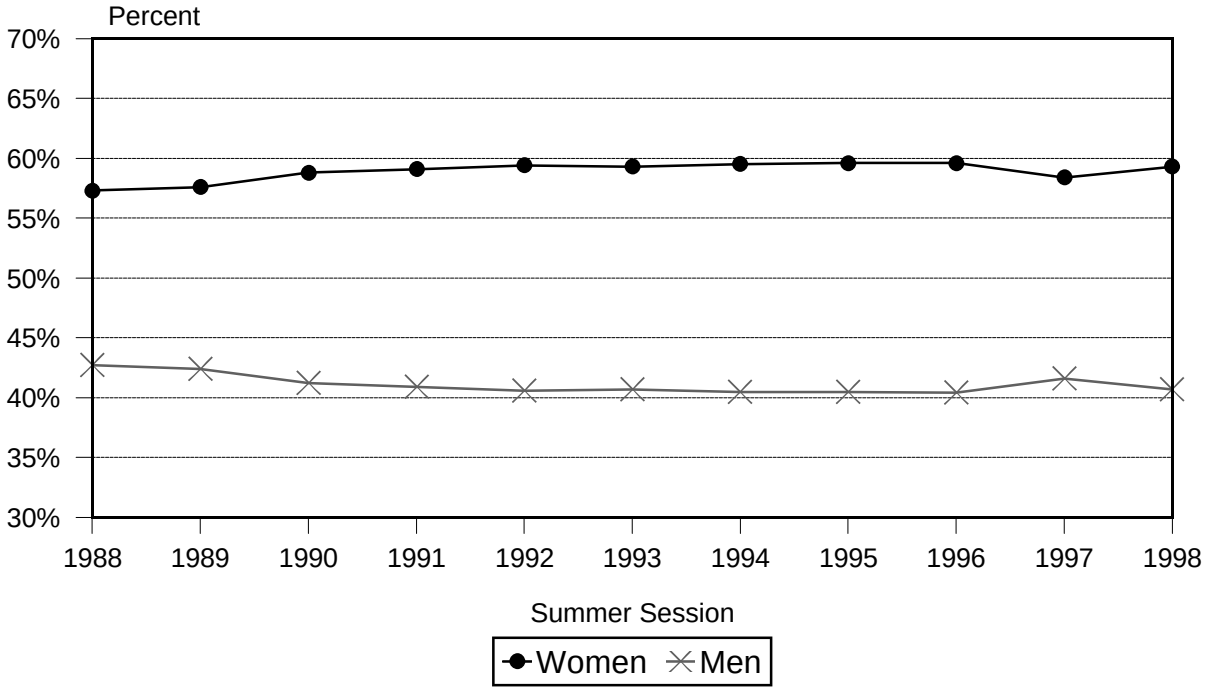

Figure 5
Mean Age of Regular Students

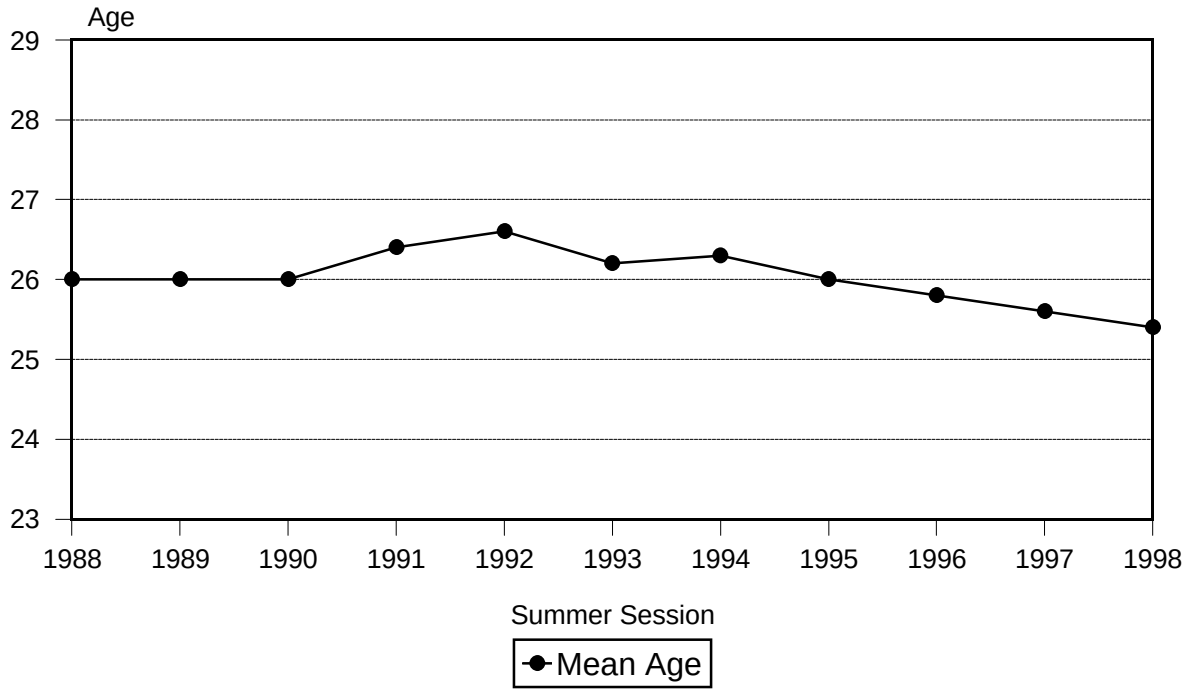

Figure 6
Enrollment by Ethnicity

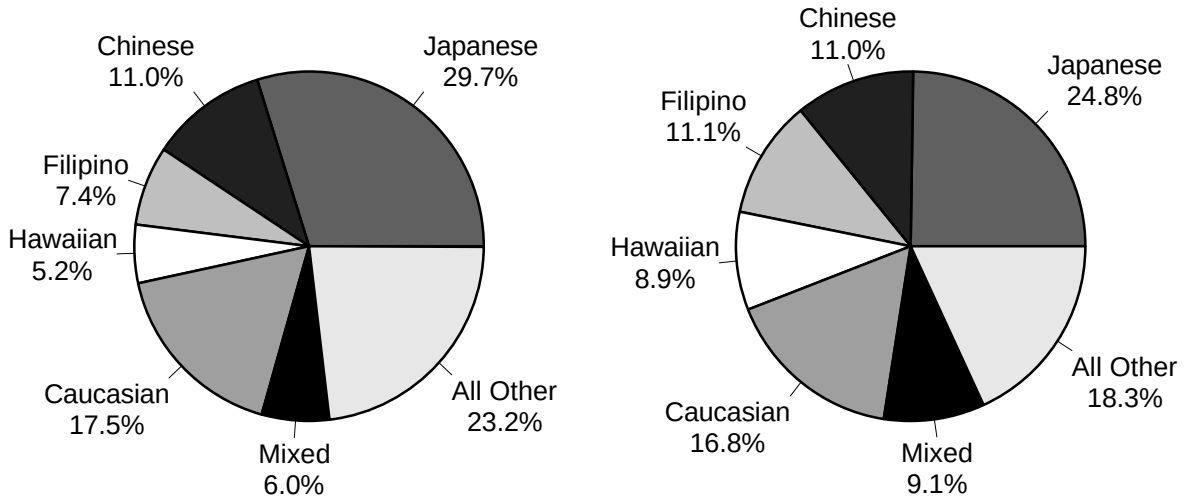

Summer 1988 Summer 1998

TABLE 1
HEADCOUNT ENROLLMENT OF REGULAR AND SPECIAL STUDENTS
UNIVERSITY OF HAWAI‘I
SUMMER 1998

CAMPUS	TOTAL	Regular Students	Special Students			
			Subtotal Special	Early Admit	Concurrent Registrant	Auditor No Data
TOTAL	17,692	17,658	34	28	5	1
UH AT MANOA 1/ (Duplicated Count)	11,130	11,125	5	4		1
UH AT HILO	852	852				
UH - WEST O‘AHU	185	185				
COMMUNITY COLLEGES	5,525	5,496	29	24	5	
Hawai‘i	121	121				
Honolulu	843	837	6	1	5	
Kapi‘olani	2,166	2,166				
Kaua‘i	161	161				
Leeward	1,192	1,187	5	5		
Maui	740	722	18	18		
Windward	302	302				

1/ Students who enrolled in both the first and the second summer sessions are counted twice.
The unduplicated headcount, i.e. the count of those students who attended only one or both summer sessions, for Summer 1998 was 8,343 (8,338 Regular Students, 4 Early Admits and 1 Auditor).

TABLE 2
UNIVERSITY OF HAWAI'I
HEADCOUNT ENROLLMENT OF REGULAR STUDENTS
SUMMER 1988 TO SUMMER 1998

SUMMER SESSION	TOTAL 1/		UH AT MANOA						UH AT HILO		UH - WEST O'AHU		UH COMMUNITY COLLEGES	
	No.	%Chge	SSI	%Chge	SSII	%Chge	UNDUP	%Chge	No.	%Chge	No.	%Chge	No.	%Chge
1988	18,618	4.4	6,884	-8.0	7,036	19.6	10,403	3.3	787	9.3	155	-7.7	3,756	5.1
1989	19,086	2.5	7,508	9.1	6,438	-8.5	10,515	1.1	753	-4.3	207	33.5	4,180	11.3
1990	19,285	1.0	6,797	-9.5	7,270	12.9	10,625	1.0	816	8.4	183	-11.6	4,219	0.9
1991 2/.....	20,364	5.6	6,892	1.4	7,656	5.3	10,968	3.2	1,011	23.9	201	9.8	4,604	9.1
1992	21,811	7.1	7,171	4.0	8,010	4.6	11,327	3.3	1,126	11.4	286	42.3	5,218	13.3
1993	20,944	-4.0	7,007	-2.3	7,635	-4.7	10,875	-4.0	1,087	-3.5	245	-14.3	4,970	-4.8
1994	20,467	-2.3	7,008	0.0	7,213	-5.5	10,558	-2.9	1,064	-2.1	236	-3.7	4,946	-0.5
1995	19,294	-5.7	6,594	-5.9	7,021	-2.7	10,204	-3.4	1,075	1.0	246	4.2	4,358	-11.9
1996	18,788	-2.6	6,037	-8.4	6,950	-1.0	9,744	-4.5	1,020	-5.1	176	-28.5	4,605	5.7
1997	17,353	-7.6	5,557	-8.0	6,092	-12.3	8,781	-9.9	902	-11.6	127	-27.8	4,675	1.5
1998	17,658	1.8	5,532	-0.4	5,593	-8.2	8,338	-5.0	852	-5.5	185	45.7	5,496	17.6

1/ Total excludes unduplicated headcount at UH Manoa.
2/ An additional 166 students enrolled during the first summer term at UH Manoa were inadvertently dropped from the database.

TABLE 3
UNIVERSITY OF HAWAI‘I
FTE STUDENT ENROLLMENT OF REGULAR STUDENTS
SUMMER 1988 TO SUMMER 1998

SUMMER SESSION	TOTAL		UH AT MANOA				UH AT HILO		UH - WEST O‘AHU		UH COMMUNITY COLLEGES	
	No.	%Chge	SSI	%Chge	SSII	%Chge	No.	%Chge	No.	%Chge	No.	%Chge
1988	5,026	8.2	1,819	-9.6	1,967	33.4	191	6.7	44	-10.2	1,005	8.3
1989	5,202	3.5	2,102	15.6	1,721	-12.5	194	1.6	53	20.5	1,132	12.6
1990	5,115	-1.7	1,822	-13.3	1,964	14.1	194	0.0	44	-17.0	1,091	-3.6
1991	5,512	7.8	1,888	3.6	2,103	7.1	263	35.6	53	20.5	1,205	10.4
1992	5,930	7.6	1,929	2.2	2,223	5.7	321	22.1	76	43.4	1,381	14.6
1993	5,670	-4.4	1,912	-0.9	2,068	-7.0	309	-3.7	64	-15.8	1,317	-4.6
1994	5,553	-2.1	1,911	-0.1	1,959	-5.3	312	1.0	62	-3.1	1,309	-0.6
1995	5,264	-5.2	1,766	-7.6	1,942	-0.9	318	1.9	63	1.6	1,175	-10.2
1996	5,132	-2.5	1,642	-7.0	1,928	-0.7	305	-4.1	47	-25.4	1,210	3.0
1997	4,767	-7.1	1,500	-8.6	1,640	-14.9	270	-11.5	32	-31.9	1,325	9.5
1998	4,851	1.8	1,525	1.7	1,480	-9.8	254	-5.9	47	46.9	1,545	16.6

TABLE 4
SELECTED CHARACTERISTICS OF REGULAR STUDENTS, BY UNIT
UNIVERSITY OF HAWAI'I
SUMMER 1994 TO SUMMER 1998

	SUMMER SEMESTER									
	1994		1995		1996		1997		1998	
	No.	V%	No.	V%	No.	V%	No.	V%	No.	V%
TOTAL	20,467	100.0	19,294	100.0	18,788	100.0	17,353	100.0	17,658	100.0
EDUCATIONAL LEVEL:										
Undergraduate	16,656	81.4	15,572	80.7	15,432	82.1	14,715	84.8	15,161	85.9
Classified	12,910	63.1	12,332	63.9	12,709	67.6	11,356	65.4	11,992	67.9
Freshmen	2,677	13.1	2,168	11.2	2,524	13.4	1,820	10.5	2,672	15.1
Sophomores	3,087	15.1	3,094	16.0	3,199	17.0	3,117	18.0	3,126	17.7
Juniors	2,352	11.5	2,259	11.7	2,213	11.8	2,179	12.6	1,932	10.9
Seniors	4,794	23.4	4,811	24.9	4,773	25.4	4,240	24.4	4,262	24.1
Unclassified	3,732	18.2	3,232	16.8	2,709	14.4	3,350	19.3	3,149	17.8
No Data	14	0.1	8	<0.1	14	0.1	9	0.1	20	0.1
Graduate	3,454	16.9	3,496	18.1	3,252	17.3	2,627	15.1	2,478	14.0
Classified	1,985	9.7	2,000	10.4	1,794	9.5	1,469	8.5	1,402	7.9
Unclassified	1,469	7.2	1,496	7.8	1,458	7.8	1,158	6.7	1,076	6.1
No Data	357	1.7	226	1.2	104	0.6	11	0.1	19	0.1
GENDER:										
Men	8,295	40.5	7,811	40.5	7,582	40.4	7,211	41.6	7,190	40.7
Women	12,167	59.4	11,462	59.4	11,190	59.6	10,137	58.4	10,461	59.2
No Data	5	<0.1	21	0.1	16	0.1	5	<0.1	7	<0.1
PERMANENT HOME ADDRESS:										
Hawai'i	18,292	89.4	17,191	89.1	16,797	89.4	15,471	89.2	15,694	88.9
Other than Hawai'i	2,073	10.1	1,986	10.3	1,837	9.8	1,699	9.8	1,743	9.9
No Data 1/	102	0.5	117	0.6	154	0.8	183	1.1	221	1.3
US CITIZENSHIP	17,873	87.3	16,787	87.0	16,430	87.4	15,231	87.8	15,556	88.1
TUITION STATUS:										
Resident Subtotal	16,845	82.3	15,863	82.2	15,590	83.0	14,288	82.3	14,445	81.8
Resident	16,224	79.3	15,292	79.3	15,010	79.9	13,877	80.0	14,104	79.9
Resident Converted	621	3.0	571	3.0	580	3.1	411	2.4	341	1.9
Non Resident Subtotal	3,619	17.7	3,431	17.8	3,198	17.0	3,064	17.7	3,208	18.2
Not Exempted	1,818	8.9	1,650	8.6	1,552	8.3	1,706	9.8	1,963	11.1
Western Undergrad Ex 2/							12	0.1	29	0.2
Exempted	1,801	8.8	1,781	9.2	1,646	8.8	1,346	7.8	1,216	6.9
Military	561	2.7	501	2.6	509	2.7	426	2.5	397	2.2
Faculty / Staff	41	0.2	45	0.2	138	0.7	141	0.8	123	0.7
Institutional	388	1.9	459	2.4	378	2.0	313	1.8	274	1.6
Student Exchange	8	<0.1	8	<0.1	8	<0.1	14	0.1	1	<0.1
Pacific-Asian	547	2.7	528	2.7	403	2.1	266	1.5	285	1.6
East-West Center	233	1.1	195	1.0	157	0.8	128	0.7	76	0.4
Ethnic Hawaiian 3/	23	0.1	45	0.2	53	0.3	58	0.3	60	0.3
No Data	3	<0.1					1	<0.1	5	<0.1
MEAN AGE (in years)	26.3		26.0		25.8		25.6		25.4	
ATTENDANCE STATUS:										
Full-Time	125	0.6	101	0.5	147	0.8	136	0.8	162	0.9
Part-Time	19,952	97.5	18,946	98.2	18,493	98.4	17,183	99.0	17,343	98.2
No Data	390	1.9	247	1.3	148	0.8	34	0.2	153	0.9
TOTAL SSH TAKEN	80,402		76,013		74,146		69,364		70,744	
Full-Time	1,387		1,118		1,551		1,561		1,914	
Part-Time	77,556		73,963		72,191		67,761		68,740	
No Data	1,459		932		404		42		90	
AVERAGE SSH TAKEN	3.9		3.9		3.9		4.0		4.0	
Full-Time	11.1		11.1		10.6		11.5		11.8	
Part-Time	3.9		3.9		3.9		3.9		4.0	
No Data	3.7		3.8		2.7		1.2		0.6	

Table 4 (cont.)

	SUMMER SEMESTER									
	1994		1995		1996		1997		1998	
	No.	V%	No.	V%	No.	V%	No.	V%	No.	V%
FTE STUDENT ENROLLMENT	5,553		5,264		5,132		4,767		4,851	
REGISTRATION STATUS:										
Continuing	14,930	72.9	14,115	73.2	13,600	72.4	12,288	70.8	11,833	67.0
Returning	840	4.1	670	3.5	904	4.8	1,262	7.3	895	5.1
First-Time	2,898	14.2	2,677	13.9	2,313	12.3	2,002	11.5	1,307	7.4
Transfer	1,799	8.8	1,830	9.5	1,970	10.5	1,798	10.4	3,617	20.5
No Data			2	<0.1	1	<0.1	3	<0.1	6	<0.1
ETHNICITY:										
Asian / Pacific Islander	13,135	64.2	12,617	65.4	12,389	65.9	11,547	66.5	12,112	68.6
Japanese	4,990	24.4	4,789	24.8	4,614	24.6	4,224	24.3	4,387	24.8
Chinese	2,344	11.5	2,289	11.9	2,174	11.6	1,847	10.6	1,934	11.0
Korean	749	3.7	744	3.9	706	3.8	669	3.9	715	4.0
Filipino	2,138	10.4	2,015	10.4	1,987	10.6	1,886	10.9	1,952	11.1
Hawaiian / Part Hawn	1,604	7.8	1,404	7.3	1,443	7.7	1,481	8.5	1,577	8.9
Pacific Islander	269	1.3	346	1.8	355	1.9	333	1.9	359	2.0
Other Asian	423	2.1	450	2.3	464	2.5	430	2.5	426	2.4
Mixed Asian / Pac Islander	618	3.0	580	3.0	646	3.4	677	3.9	762	4.3
Hispanic	210	1.0	246	1.3	218	1.2	219	1.3	258	1.5
Puerto Rican	55	0.3	51	0.3	54	0.3	57	0.3	57	0.3
Other Hispanic	104	0.5	119	0.6	90	0.5	100	0.6	120	0.7
Mixed Hispanic	51	0.2	76	0.4	74	0.4	62	0.4	81	0.5
Caucasian	3,677	18.0	3,306	17.1	3,102	16.5	2,684	15.5	2,958	16.8
Portuguese	193	0.9	146	0.8	120	0.6	105	0.6	124	0.7
Other Caucasian	3,484	17.0	3,160	16.4	2,982	15.9	2,579	14.9	2,834	16.0
African American	159	0.8	146	0.8	133	0.7	145	0.8	131	0.7
Amer Indian / Alaska Native	56	0.3	43	0.2	37	0.2	37	0.2	52	0.3
Mixed Ethnic Background	1,500	7.3	1,397	7.2	1,616	8.6	1,449	8.4	1,606	9.1
No Response	1,730	8.5	1,539	8.0	1,293	6.9	1,272	7.3	541	3.1

1/ May include some foreign student enrollments for the UH Community Colleges.
2/ Category added Summer 1997.
3/ Category added Summer 1994.

TABLE 5
SELECTED CHARACTERISTICS OF REGULAR STUDENTS, BY UNIT
UNIVERSITY OF HAWAIʻI
SUMMER 1998

CHARACTERISTIC	TOTAL 1/		UH AT MANOA						UH AT HILO		UH - WEST O'AHU		UH COMMUNITY COLLEGES	
			SUM SESSION I		SUM SESSION II		UNDUPLICATED							
	No.	V%	No.	V%	No.	V%	No.	V%	No.	V%	No.	V%	No.	V%
TOTAL	17,658	100.0	5,532	100.0	5,593	100.0	8,338	100.0	852	100.0	185	100.0	5,496	100.0
EDUCATIONAL LEVEL:														
Undergraduate	15,161	85.9	4,585	82.9	4,299	76.9	6,527	78.3	596	70.0	185	100.0	5,496	100.0
Classified	11,992	67.9	3,633	65.7	3,282	58.7	4,920	59.0	330	38.7	158	85.4	4,589	83.5
Freshmen	2,672	15.1	127	2.3	155	2.8	223	2.7	15	1.8			2,375	43.2
Sophomores	3,126	17.7	465	8.4	391	7.0	655	7.9	56	6.6			2,214	40.3
Juniors	1,932	10.9	943	17.0	800	14.3	1,239	14.9	87	10.2	102	55.1		
Seniors	4,262	24.1	2,098	37.9	1,936	34.6	2,803	33.6	172	20.2	56	30.3		
Unclassified	3,149	17.8	952	17.2	1,017	18.2	1,607	19.3	266	31.2	27	14.6	887	16.1
No Data	20	0.1											20	0.4
Graduate	2,478	14.0	945	17.1	1,294	23.1	1,811	21.7	239	28.1				
Classified	1,402	7.9	608	11.0	793	14.2	1,126	13.5	1	0.1				
Unclassified	1,076	6.1	337	6.1	501	9.0	685	8.2	238	27.9				
No Data	19	0.1	2	<0.1					17	2.0				
GENDER:														
Men	7,190	40.7	2,364	42.7	2,404	43.0	3,556	42.6	250	29.3	58	31.4	2,114	38.5
Women	10,461	59.2	3,165	57.2	3,186	57.0	4,776	57.3	602	70.7	127	68.6	3,381	61.5
No Data	7	<0.1	3	0.1	3	0.1	6	0.1					1	<0.1
PERMANENT HOME ADDRESS:														
Hawaiʻi	15,694	88.9	4,745	85.8	4,782	85.5	7,074	84.8	710	83.3	185	100.0	5,272	95.9
Oʻahu	12,925	73.2	4,270	77.2	4,322	77.3	6,400	76.8	35	4.1	160	86.5	4,138	75.3
Honolulu	6,947	39.3	2,475	44.7	2,495	44.6	3,691	44.3	12	1.4	36	19.5	1,929	35.1
Leeward	4,276	24.2	1,252	22.6	1,275	22.8	1,888	22.6	18	2.1	112	60.5	1,619	29.5
Windward	1,702	9.6	543	9.8	552	9.9	821	9.8	5	0.6	12	6.5	590	10.7
Hawaiʻi	1,229	7.0	205	3.7	201	3.6	294	3.5	650	76.3			173	3.1
Kauaʻi	435	2.5	105	1.9	94	1.7	147	1.8	11	1.3	12	6.5	213	3.9
Maui County	1,105	6.3	165	3.0	165	3.0	233	2.8	14	1.6	13	7.0	748	13.6
Other than Hawaiʻi	1,743	9.9	750	13.6	781	14.0	1,211	14.5	132	15.5			80	1.5
U.S. Mainland	1,018	5.8	405	7.3	480	8.6	725	8.7	89	10.4			44	0.8
U.S. Possessions	145	0.8	56	1.0	46	0.8	77	0.9	9	1.1			34	0.6
Foreign	580	3.3	289	5.2	255	4.6	409	4.9	34	4.0			2	<0.1
No Data 2/	221	1.3	37	0.7	30	0.5	53	0.6	10	1.2			144	2.6
CITIZENSHIP:														
United States	15,556	88.1	4,828	87.3	4,943	88.4	7,359	88.3	778	91.3	180	97.3	4,827	87.8
Other	2,037	11.5	674	12.2	620	11.1	938	11.2	74	8.7	5	2.7	664	12.1
No Data	65	0.4	30	0.5	30	0.5	41	0.5					5	0.1

Table 5 (cont.)

CHARACTERISTIC	TOTAL 1/		UH AT MANOA						UH AT HILO		UH - WEST O'AHU		UH COMMUNITY COLLEGES	
			SUM SESSION I		SUM SESSION II		UNDUPLICATED							
	No.	V%	No.	V%	No.	V%	No.	V%	No.	V%	No.	V%	No.	V%
TUITION STATUS:														
Resident Subtotal	14,445	81.8	4,333	78.3	4,332	77.5	6,432	77.1	679	79.7	164	88.6	4,937	89.8
Resident	14,104	79.9	4,204	76.0	4,202	75.1	6,247	74.9	668	78.4	164	88.6	4,866	88.5
Resident Converted	341	1.9	129	2.3	130	2.3	185	2.2	11	1.3			71	1.3
Non Resident Subtotal	3,208	18.2	1,199	21.7	1,261	22.5	1,906	22.9	173	20.3	21	11.4	554	10.1
Not Exempted	1,963	11.1	744	13.4	792	14.2	1,218	14.6	119	14.0	7	3.8	301	5.5
Western Undergrad Ex 3/	29	0.2	6	0.1	15	0.3	17	0.2	8	0.9				
Exempted	1,216	6.9	449	8.1	454	8.1	671	8.0	46	5.4	14	7.6	253	4.6
Military	397	2.2	104	1.9	110	2.0	151	1.8	2	0.2	13	7.0	168	3.1
Faculty / Staff	123	0.7	58	1.0	56	1.0	96	1.2					9	0.2
Institutional	274	1.6	109	2.0	83	1.5	136	1.6	30	3.5	1	0.5	51	0.9
Student Exchange	1	<0.1							1	0.1				
Pacific-Asian	285	1.6	132	2.4	145	2.6	211	2.5	8	0.9				
East-West Center	76	0.4	29	0.5	47	0.8	53	0.6						
Ethnic Hawaiian	60	0.3	17	0.3	13	0.2	24	0.3	5	0.6			25	0.5
No Data	5	<0.1											5	0.1
AGE:														
Mean Age	25.4		24.4		25.1		24.9		30.3		32.2		25.8	
Under 18	257	1.5	17	0.3	99	1.8	106	1.3	21	2.5	1	0.5	119	2.2
18-19	2,947	16.7	888	16.1	772	13.8	1,255	15.1	130	15.3			1,157	21.1
20-21	3,946	22.3	1,418	25.6	1,327	23.7	2,049	24.6	119	14.0	10	5.4	1,072	19.5
22-24	3,991	22.6	1,494	27.0	1,418	25.4	2,119	25.4	106	12.4	32	17.3	941	17.1
25-29	2,919	16.5	892	16.1	960	17.2	1,368	16.4	124	14.6	54	29.2	889	16.2
30-34	1,259	7.1	325	5.9	384	6.9	536	6.4	64	7.5	19	10.3	467	8.5
35-59	2,282	12.9	485	8.8	616	11.0	880	10.6	285	33.5	69	37.3	827	15.0
60 and over	57	0.3	13	0.2	17	0.3	25	0.3	3	0.4			24	0.4
ATTENDANCE STATUS:														
Full-Time	162	0.9	28	0.5	34	0.6	NOT		16	1.9			84	1.5
Part-Time	17,343	98.2	5,502	99.5	5,559	99.4	APPLICABLE		819	96.1	185	100.0	5,278	96.0
No Data 4/	153	0.9	2	<0.1					17	2.0			134	2.4
TOTAL SSH TAKEN	70,744		22,111		21,152				3,600		708		23,173	
Full-Time	1,914		252		376		NOT		181				1,105	
Part-Time	68,740		21,854		20,776		APPLICABLE		3,334		708		22,068	
No Data	90		5						85					
AVERAGE SSH TAKEN		4.0		4.0		3.8				4.2		3.8		4.2
Full-Time		11.8		9.0		11.1	NOT			11.3				13.2
Part-Time		4.0		4.0		3.7	APPLICABLE			4.1		3.8		4.2
No Data		0.6		2.5						5.0				
FTE STUDENT ENROLLMENT	4,851		1,525		1,480		NOT APPLICABLE		254		47		1,545	

Table 5 (cont.)

CHARACTERISTIC	TOTAL 1/		UH AT MANOA						UH AT HILO		UH - WEST O'AHU		UH COMMUNITY COLLEGES	
			SUM SESSION I		SUM SESSION II		UNDUPLICATED							
	No.	V%	No.	V%	No.	V%	No.	V%	No.	V%	No.	V%	No.	V%
REGISTRATION STATUS:														
Continuing	11,833	67.0	4,239	76.6	3,949	70.6	NOT APPLICABLE		397	46.6	124	67.0	3,124	56.8
Returning	895	5.1	187	3.4	238	4.3			183	21.5	6	3.2	281	5.1
First-Time	1,307	7.4	161	2.9	387	6.9			37	4.3	16	8.6	706	12.8
Transfer	3,617	20.5	945	17.1	1,019	18.2			235	27.6	39	21.1	1,379	25.1
No Data	6	<0.1											6	0.1
ETHNICITY:														
Asian / Pacific Islander	12,112	68.6	3,900	70.5	3,810	68.1	5,679	68.1	463	54.3	107	57.8	3,832	69.7
Japanese	4,387	24.8	1,543	27.9	1,433	25.6	2,179	26.1	208	24.4	35	18.9	1,168	21.3
Chinese	1,934	11.0	742	13.4	737	13.2	1,085	13.0	20	2.3	7	3.8	428	7.8
Korean	715	4.0	250	4.5	262	4.7	383	4.6	8	0.9	4	2.2	191	3.5
Filipino	1,952	11.1	463	8.4	482	8.6	695	8.3	59	6.9	37	20.0	911	16.6
Hawaiian / Part-Hawn	1,577	8.9	371	6.7	380	6.8	564	6.8	115	13.5	15	8.1	696	12.7
Pacific Islander	359	2.0	117	2.1	106	1.9	167	2.0	27	3.2	1	0.5	108	2.0
Other Asian	426	2.4	136	2.5	151	2.7	214	2.6	3	0.4	2	1.1	134	2.4
Mixed Asian / Pac Island	762	4.3	278	5.0	259	4.6	392	4.7	23	2.7	6	3.2	196	3.6
Hispanic	258	1.5	72	1.3	71	1.3	104	1.2	11	1.3	7	3.8	97	1.8
Puerto Rican	57	0.3	13	0.2	14	0.3	22	0.3	3	0.4	1	0.5	26	0.5
Other Hispanic	120	0.7	37	0.7	36	0.6	51	0.6	1	0.1	2	1.1	44	0.8
Mixed Hispanic	81	0.5	22	0.4	21	0.4	31	0.4	7	0.8	4	2.2	27	0.5
Caucasian	2,958	16.8	836	15.1	937	16.8	1,373	16.5	267	31.3	41	22.2	877	16.0
Portuguese	124	0.7	15	0.3	24	0.4	30	0.4	12	1.4	3	1.6	70	1.3
Other Caucasian	2,834	16.0	821	14.8	913	16.3	1,343	16.1	255	29.9	38	20.5	807	14.7
African American	131	0.7	37	0.7	32	0.6	49	0.6	8	0.9	2	1.1	52	0.9
Amer Indian / Alaska Native	52	0.3	13	0.2	14	0.3	23	0.3	5	0.6	2	1.1	18	0.3
Mixed Ethnic Background	1,606	9.1	470	8.5	434	7.8	691	8.3	98	11.5	26	14.1	578	10.5
No Response	541	3.1	204	3.7	295	5.3	419	5.0					42	0.8

1/ Total excludes unduplicated count at UH Manoa.
2/ May include some foreign student enrollment for the UH Community Colleges.
3/ Western Undergraduate Exchange students, who pay 1.5 times the resident tuition. Category added Summer 1997.
4/ May include some students with zero SSH for the UH Community Colleges.