FALL ENROLLMENT REPORT

UNIVERSITY OF HAWAIʻI - WEST OʻAHU

FALL 2002

Institutional Research Office

University of Hawaiʻi

October 2002

File Reference: Management and Planning Support Folder, Enrollment

Reports available online at: http://www.hawaii.edu/iro/maps.htm

THE UNIVERSITY OF HAWAIʻI-WEST OʻAHU
HEADCOUNT ENROLLMENT, FALL 2002

Headcount enrollment at the University of Hawaiʻi-West Oʻahu measured 834 for Fall 2002, the highest enrollment in the history of the campus. Headcount enrollment increased by 94 students or 12.7% over Fall 2001 (Table 1 and Figures 1 & 2). Full-Time Equivalent (FTE) enrollment grew by 6.5% to measure 472 (Table 2). Since Fall 1997, headcount enrollment has grown over 28%, while FTE enrollment has increased by over 20%.

Since modification of the degree credentials was approved by the UH Board of Regents in July 1998, enrollments in the new Business and Public Administration programs have grown steadily (Table 3). As of Fall 2002, only one student remained in the old Professional Studies program.

Other highlights and trends include the following:

- Classified enrollment increased by nearly 100 students or 15.8%. Juniors grew by 17.7% while seniors increased 13.0% (Figure 3). Unclassified enrollment increased only slightly (2.8%). This distribution is the opposite of Fall 2001, when unclassified enrollment grew by over 140%.

- Among degree programs for Fall 2002, Public Administration posted the largest enrollment increase at 30.2% (Table 3). Social Sciences was next at 18.6%, followed by Business Admin (12.6%) and Humanities (7.5%).

- Transfer enrollment exceeded 250 students for the second consecutive year (Table 3 & Figure 5). The vast majority of transfers are from other UH campuses (Figure 6). Returning students increased somewhat as well.

- The enrollment increases over the last two years have been concentrated among part-time students (Table 3 & Figure 8). Part-Time enrollment grew 29.0% in Fall 2001 and 23.2% in Fall 2002. Student Semester Hours taken have increased as well, but at a slower pace than headcount enrollment.

- Enrollment of students from the Neighbor Islands (as measured by both Permanent Address and Local Address) has grown considerably over the last several years. Since Fall 1998, students from the neighbor islands have increased by over 110% (Table 3).

- Enrollment of women grew 19.6% in Fall 2002. Women now account for over 70% of total enrollment, an all time high (Figure 7). Mean Age remained virtually unchanged in Fall 2002, at 33.1 years (Figure 9). The ethnic makeup of the student body continues to diversify. Filipino, Hawaiian and Other Asian students now comprise 37.8% of total enrollment, as opposed to 25.9% in Fall 1992 (Figure 10).

Figure 1
Headcount and FTE Enrollment

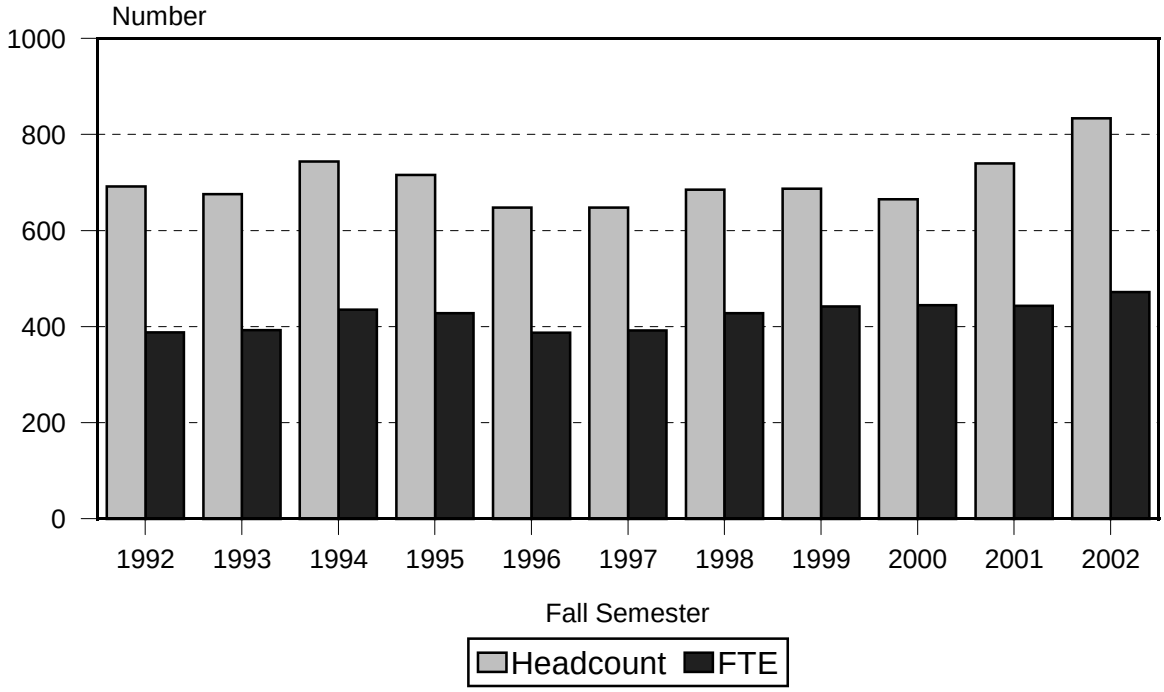

Figure 2
Percentage Change in Headcount and FTE

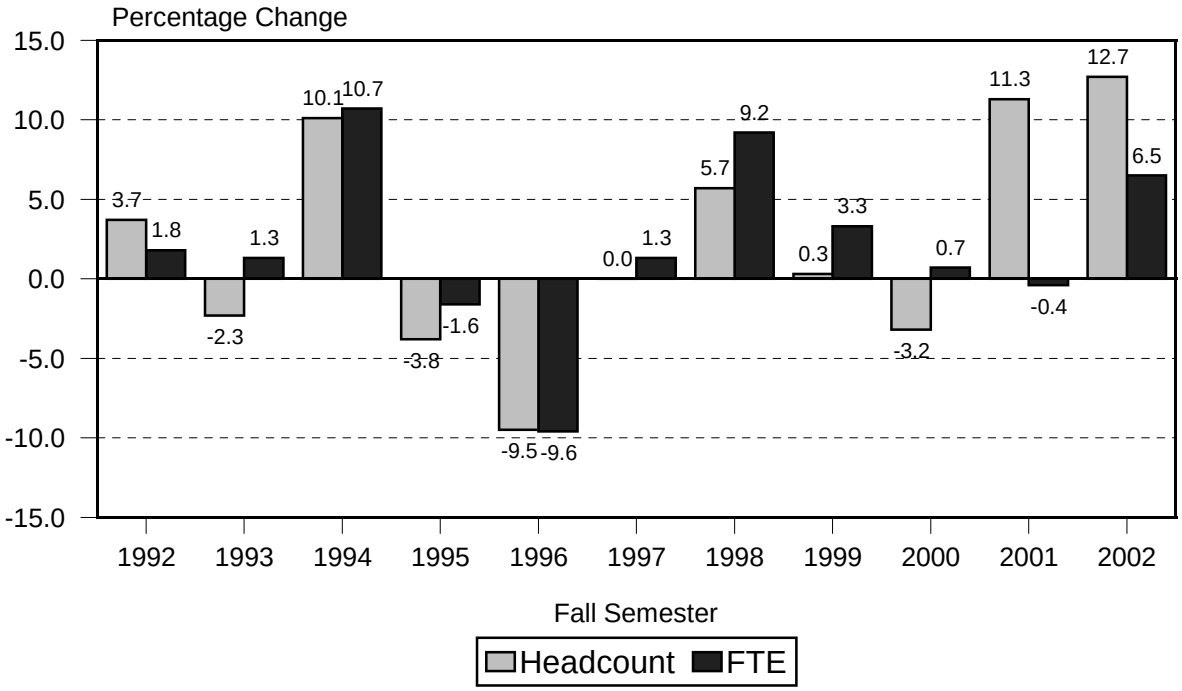

Figure 3
Enrollment by Education Level

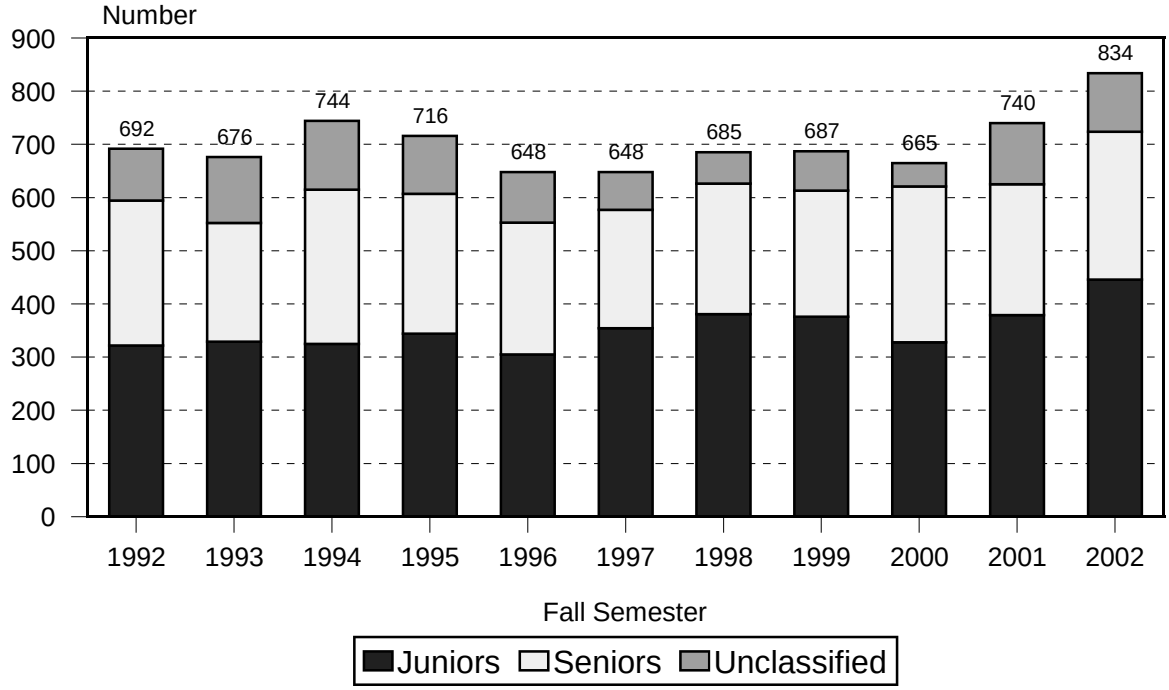

Figure 4
Enrollment by Major Program

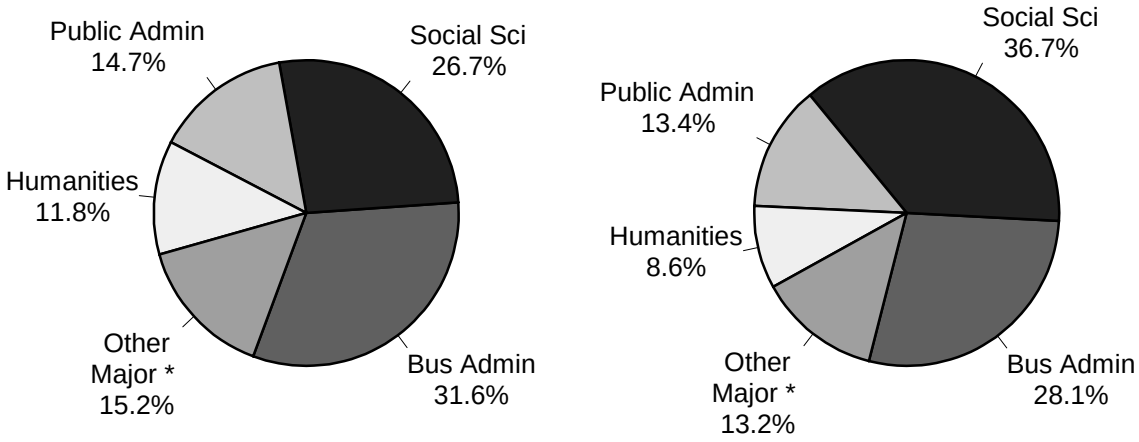

Fall 1992 Fall 2002

* Includes Professional Studies, General, Unclassified and No Data.
This chart reflects enrollment by major, not degree credential.

Figure 5
Enrollment of Entering Undergraduate Students

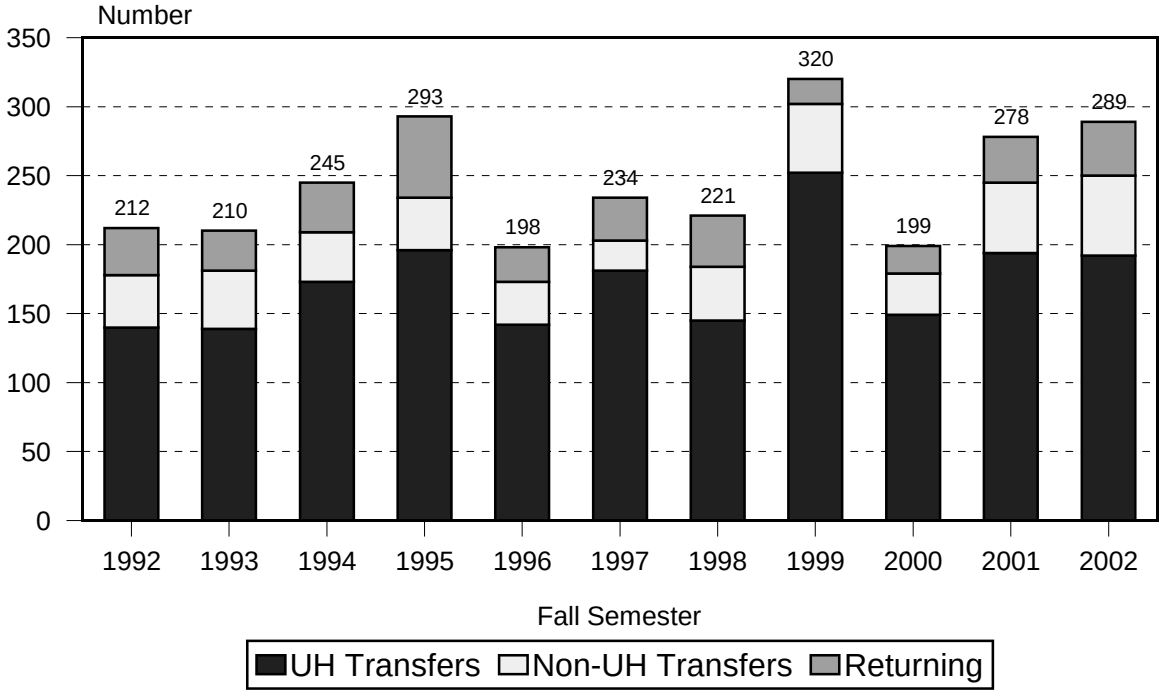

Figure 6
Undergraduate Transfers by School of Origin

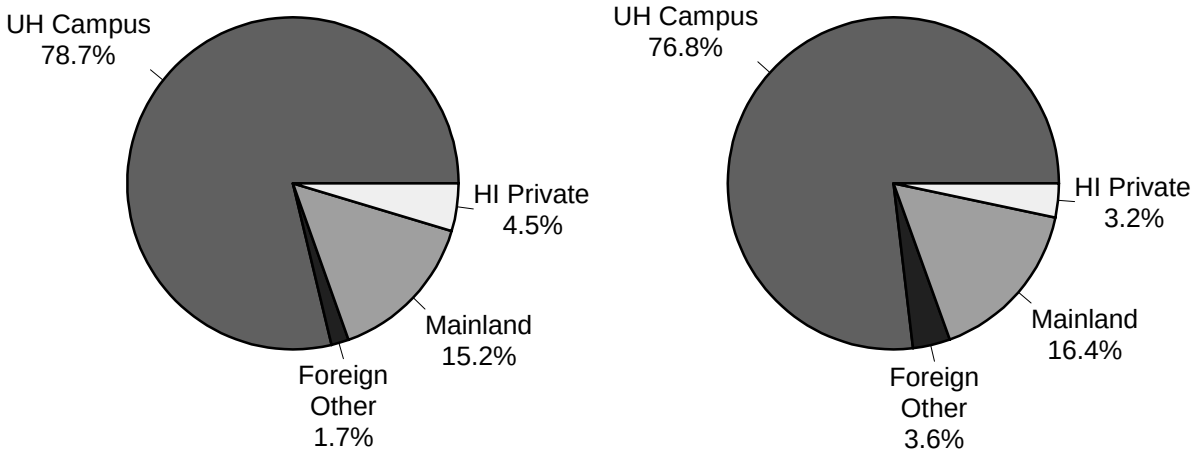

Fall 1992 Fall 2002

Figure 7
Enrollment by Gender

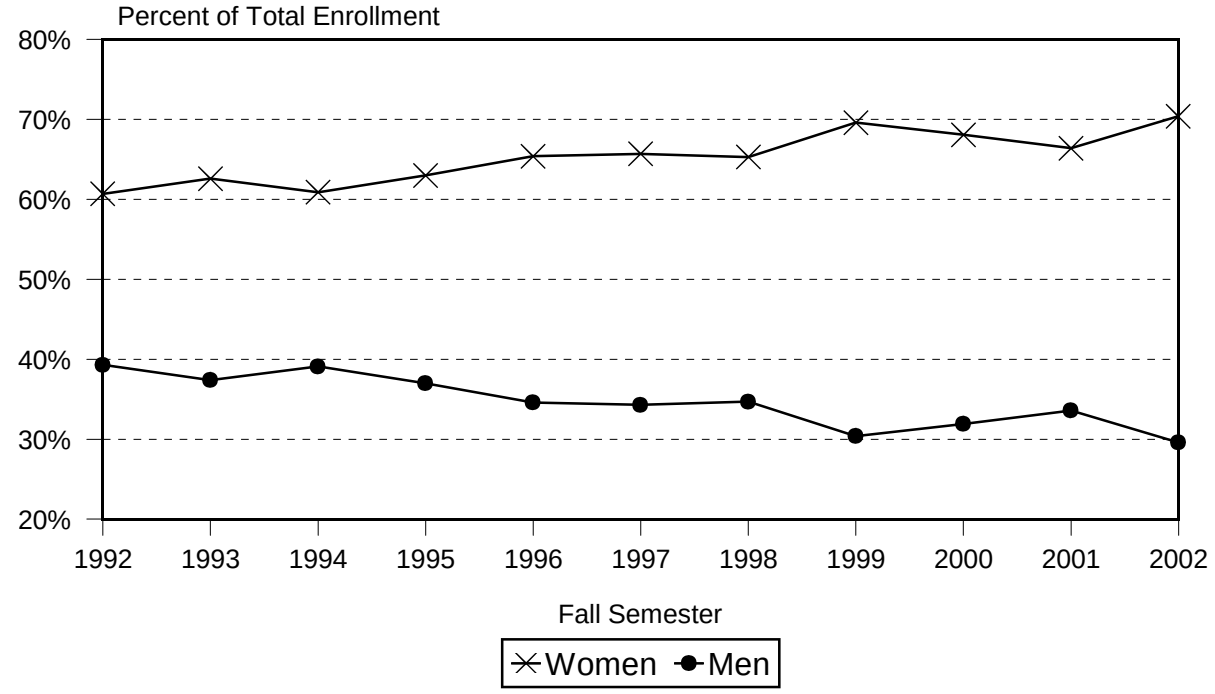

Figure 8
Enrollment by Attendance Status

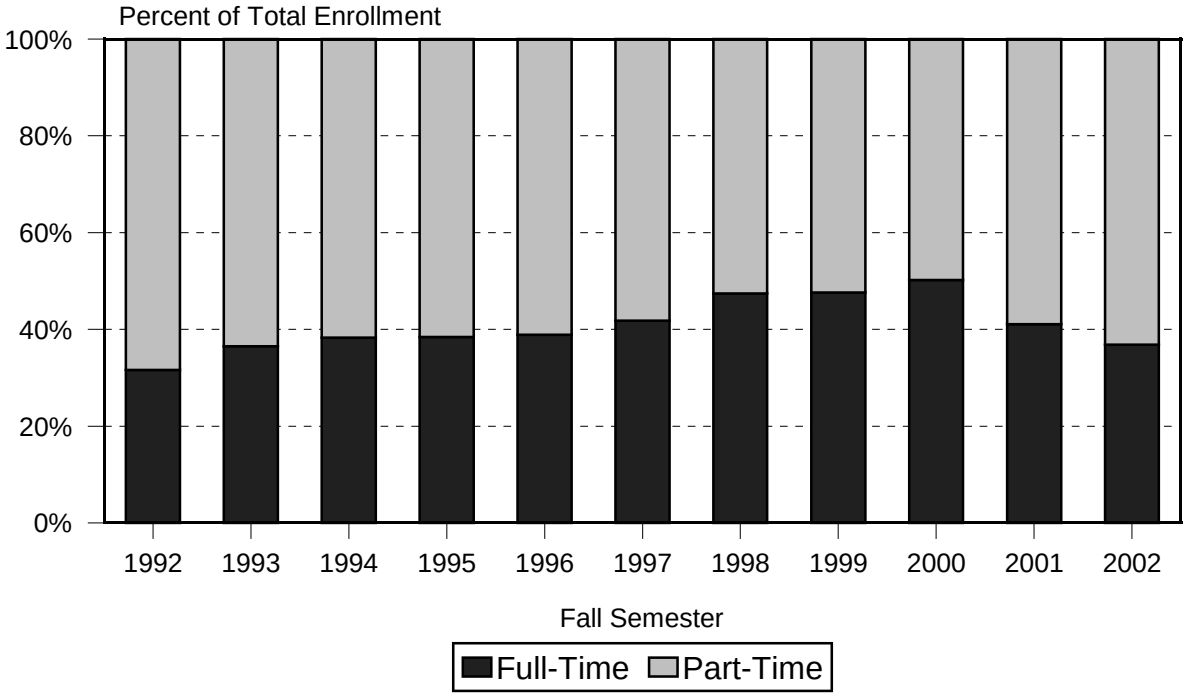

Figure 9
Mean Age of Students

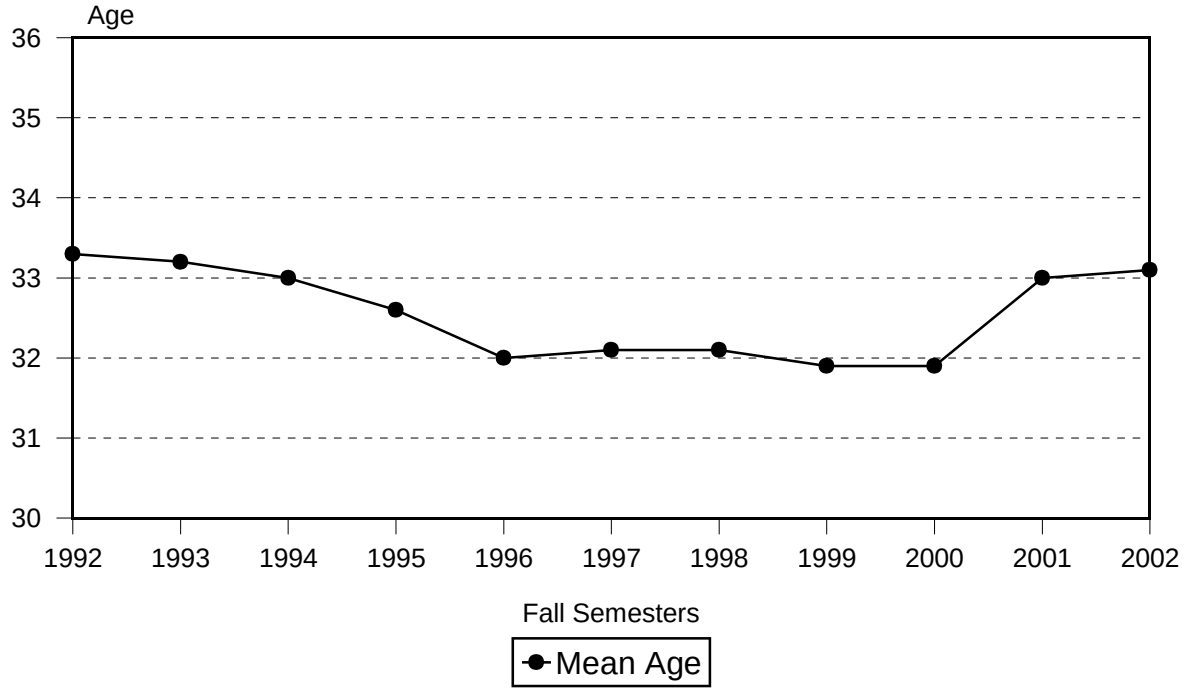

Figure 10
Enrollment by Ethnicity

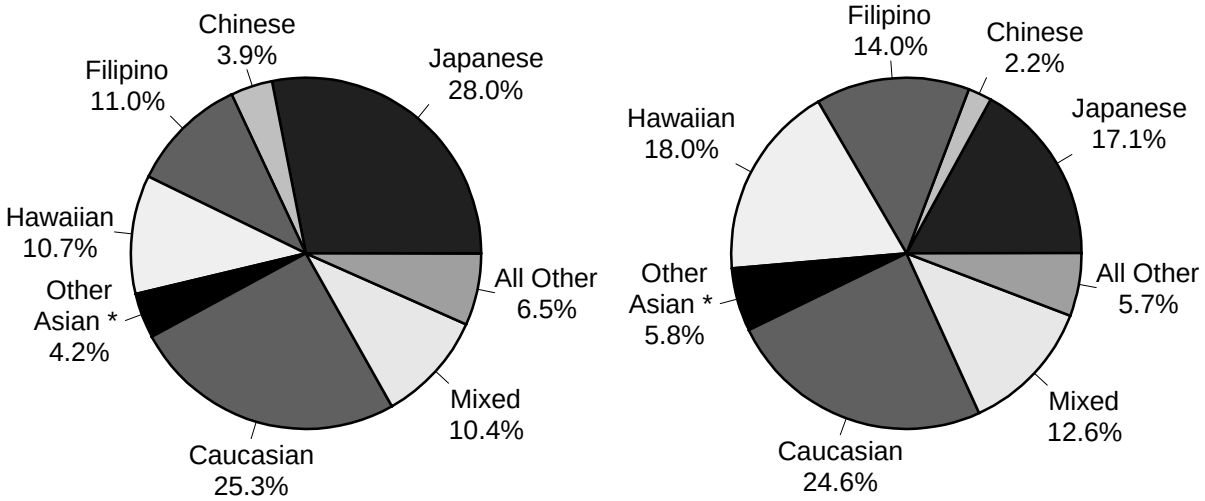

Fall 1992 Fall 2002

* Includes Pacific Islander, Mixed Asian & Other Asian.

TABLE 1
HEADCOUNT ENROLLMENT OF CREDIT STUDENTS, BY EDUCATIONAL LEVEL
UNIVERSITY OF HAWAIʻI-WEST OʻAHU
FALL 1992 TO FALL 2002

FALL SEMESTER	TOTAL		Classified Undergraduates			Unclassified			No Data
	No.	% Chng	Subtotal	Junior	Senior	Subtotal	Undergrad	Grad	
1992	692	3.7	594	322	272	94	86	8	4
1993	676	-2.3	552	329	223	124	121	3	
1994	744	10.1	615	325	290	129	119	10	
1995	716	-3.8	607	344	263	109	97	12	
1996	648	-9.5	553	305	248	95	85	10	
1997	648	0.0	577	354	223	71	69	2	
1998	685	5.7	626	381	245	59	54	5	
1999	687	0.3	613	376	237	74	72	2	
2000	665	-3.2	621	328	293	44	43	1	
2001	740	11.3	625	379	246	106	103	3	9
2002	834	12.7	724	446	278	109	96	13	1

TABLE 2
FTE ENROLLMENT OF CREDIT STUDENTS, BY EDUCATIONAL LEVEL
UNIVERSITY OF HAWAI‘I-WEST O‘AHU
FALL 1992 TO FALL 2002

FALL SEMESTER	TOTAL		Classified Undergraduates			Unclassified			No Data
	No.	% Chng	Subtotal	Junior	Senior	Subtotal	Undergrad	Grad	
1992	388	1.8	348	190	158	37	35	2	3
1993	393	1.3	328	202	126	65	64	1	
1994	435	10.7	376	200	176	59	57	2	
1995	428	-1.6	375	223	152	53	49	4	
1996	387	-9.6	342	189	153	45	42	3	
1997	392	1.3	357	219	138	35	35	<1	
1998	428	9.2	399	244	155	29	27	2	
1999	442	3.3	401	255	146	41	40	1	
2000	445	0.7	422	225	197	23	23	<1	
2001	443	-0.4	392	231	161	48	47	1	3
2002	472	6.5	425	262	163	47	44	3	<1

TABLE 3
SELECTED CHARACTERISTICS OF CREDIT STUDENTS
UNIVERSITY OF HAWAIʻI-WEST OʻAHU
FALL 1998 TO FALL 2002

CHARACTERISTIC	FALL SEMESTER										
	1998		1999		2000		2001		2002		
	No.	V%	No.	V%	No.	V%	No.	V%	No.	V%	% Chge
TOTAL	685	100.0	687	100.0	665	100.0	740	100.0	834	100.0	12.7
AREA OF CONCENTRATION:											
Business Administration 1/			166	24.2	198	29.8	207	28.0	233	27.9	12.6
Humanities	82	12.0	68	9.9	73	11.0	67	9.1	72	8.6	7.5
Professional Studies 1/	321	46.9	91	13.2	30	4.5	7	0.9	1	0.1	-85.7
Public Administration 1/			67	9.8	85	12.8	86	11.6	112	13.4	30.2
Social Sciences	214	31.2	215	31.3	235	35.3	258	34.9	306	36.7	18.6
General	9	1.3	6	0.9							
Unclassified	59	8.6	74	10.8	44	6.6	106	14.3	109	13.2	2.8
No Data							9	1.2	1	0.1	
EDUCATIONAL LEVEL:											
Classified Undergraduate	626	91.4	613	89.2	621	93.4	625	84.5	724	86.8	15.8
Junior	381	55.6	376	54.7	328	49.3	379	51.2	446	53.5	17.7
Senior	245	35.8	237	34.5	293	44.1	246	33.2	278	33.3	13.0
Unclassified	59	8.6	74	10.8	44	6.6	106	14.3	109	13.1	2.8
Undergraduate	54	7.9	72	10.5	43	6.5	103	13.9	96	11.5	-6.8
Graduate	5	0.7	2	0.3	1	0.2	3	0.4	13	1.6	
No Data							9	1.2	1	0.1	
GENDER:											
Men	238	34.7	209	30.4	212	31.9	249	33.6	247	29.6	-0.8
Women	447	65.3	478	69.6	453	68.1	491	66.4	587	70.4	19.6
PERMANENT HOME ADDRESS:											
State of Hawaiʻi	683	99.7	685	99.7	665	100.0	740	100.0	830	99.5	12.2
Oʻahu	613	89.5	626	91.1	604	90.8	627	84.7	679	81.4	8.3
Hawaiʻi			8	1.2	8	1.2	16	14.5	31	12.7	93.8
Kauaʻi	27	3.9	15	2.2	17	2.6	33	59.7	34	59.6	3.0
Maui County	43	6.3	36	5.2	34	5.1	62	10.5	84	9.1	35.5
Other Hawaiʻi					2	0.3	2	2.2	2	3.7	
U.S. Mainland & Possessions									3	0.4	
No Data	2	0.3	2	0.3					1	0.1	
LOCAL ADDRESS:											
Honolulu	100	14.6	118	17.2	111	16.7	107	14.5	106	12.7	-0.9
Leeward	459	67.0	457	66.5	428	64.4	442	59.7	497	59.6	12.4
Windward	54	7.9	51	7.4	65	9.8	78	10.5	76	9.1	-2.6
Neighbor Islands	70	10.2	59	8.6	59	8.9	111	15.0	149	17.9	34.2
No Data	2	0.3	2	0.3	2	0.3	2	0.3	6	0.7	
TUITION STATUS:											
Residents	620	90.5	624	90.8	625	94.0	687	92.8	766	91.8	11.5
Resident	616	89.9	616	89.7	613	92.2	675	91.2	755	90.5	11.9
Resident Converted	4	0.6	8	1.2	12	1.8	12	1.6	11	1.3	-8.3
Non-Residents	65	9.5	62	9.0	40	6.0	53	7.2	68	8.2	28.3
Not Exempted	9	1.3	3	0.4	1	0.2	3	0.4	10	1.2	233.3
Exempted	56	8.2	59	8.6	39	5.9	50	6.8	58	7.0	16.0
Military	52	7.6	55	8.0	38	5.7	48	6.5	53	6.4	10.4
Institutional	3	0.4	3	0.4	1	0.2			3	0.4	
Ethnic Hawaiian	1	0.1	1	0.1			2	0.3	2	0.2	
No Data			1	0.1							
AGE:											
Mean Age (in years)	32.1		31.9		31.9		33.0		33.1		
Less than 18 years	1	0.1	2	0.3					1	0.1	
18 to 24 years	162	23.6	195	28.4	211	31.7	198	26.8	216	25.9	9.1
25 to 29 years	181	26.4	165	24.0	149	22.4	175	23.6	202	24.2	15.4
30-34	111	16.2	98	14.3	86	12.9	104	14.1	112	13.4	7.7
35-59	226	33.0	220	32.0	210	31.6	248	33.5	290	34.8	16.9
60 and over	4	0.6	7	1.0	9	1.4	14	1.9	13	1.6	-7.1
No Data							1	0.1			

TABLE 3 (cont.)

CHARACTERISTIC	FALL SEMESTER										
	1998		1999		2000		2001		2002		
	No.	V%	No.	V%	No.	V%	No.	V%	No.	V%	% Chge
CITIZENSHIP:											
United States	669	97.7	674	98.1	651	97.9	728	98.4	812	97.4	11.5
Foreign	16	2.3	13	1.9	14	2.1	12	1.6	22	2.6	83.3
VISA STATUS 2/	2	0.3	1	0.1			1	0.1	2	0.2	100.0
Undergraduates	2	0.3	1	0.1			1	0.1	2	0.2	100.0
ATTENDANCE STATUS:											
Full-Time	325	47.4	327	47.6	334	50.2	304	41.1	307	36.8	1.0
Part-Time	360	52.6	360	52.4	331	49.8	427	57.7	526	63.1	23.2
No Data							9	1.2	1	0.1	
STUDENT SEMESTER HOURS TAKEN	6,395		6,623		6,690		6,647		7,083		6.6
Full-Time	4,359		4,484		4,683		4,162		4,113		-1.2
Part-Time	2,036		2,139		2,007		2,446		2,967		21.3
No Data							39		3		
AVERAGE SEMESTER HOURS TAKEN	9.3		9.6		10.1		9.0		8.5		
Full-Time Students	13.4		13.7		14.0		13.7		13.4		
Part-Time Students	5.7		5.9		6.1		5.7		5.6		
No Data							4.3		3.0		
REGISTRATION STATUS:											
Continuing	460	67.2	367	53.4	466	70.1	451	60.9	531	63.7	17.7
Returning	39	5.7	18	2.6	20	3.0	34	4.6	47	5.6	38.2
Transfer	186	27.2	302	44.0	179	26.9	255	34.5	255	30.6	0.0
No Data									1	0.1	
ENTERING STUDENTS	225	32.8	320	46.6	199	29.9	289	39.1	302	36.2	4.5
Undergraduate	221	32.3	320	46.6	199	29.9	278	37.6	289	34.7	4.0
Transfer	184	26.9	302	44.0	179	26.9	245	33.1	250	30.0	2.0
From UH Campuses	145	21.2	252	36.7	149	22.4	194	26.2	192	23.0	-1.0
From Non-UH Campuses	39	5.7	50	7.3	30	4.5	51	6.9	58	7.0	13.7
Returning	37	5.4	18	2.6	20	3.0	33	4.5	39	4.7	18.2
Graduate (Unclassified)	4	0.6					2	0.3	13	1.6	
No Data							9	1.2			
ETHNICITY:											
Asian / Pacific Islander	420	61.3	419	61.0	407	61.2	430	58.1	493	59.1	14.7
Japanese	138	20.1	120	17.5	108	16.2	110	14.9	143	17.1	30.0
Chinese	23	3.4	19	2.8	23	3.5	23	3.1	18	2.2	-21.7
Korean	5	0.7	9	1.3	8	1.2	13	1.8	17	2.0	30.8
Filipino	121	17.7	136	19.8	136	20.5	127	17.2	117	14.0	-7.9
Hawaiian or Part-Hawaiian	90	13.1	94	13.7	92	13.8	115	15.5	150	18.0	30.4
Pacific Islander	10	1.5	9	1.3	10	1.5	10	1.4	15	1.8	50.0
Other Asian	6	0.9	7	1.0	3	0.5	6	0.8	5	0.6	-16.7
Mixed Asian / Pacific Islander	27	3.9	25	3.6	27	4.1	26	3.5	28	3.4	7.7
Hispanic	15	2.2	14	2.0	12	1.8	18	2.4	18	2.2	0.0
Puerto Rican	4	0.6	3	0.4	2	0.3	3	0.4	5	0.6	66.7
Other Hispanic	4	0.6	1	0.1	1	0.2	9	1.2	8	1.0	-11.1
Mixed Hispanic	7	1.0	10	1.5	9	1.4	6	0.8	5	0.6	-16.7
Caucasian	162	23.6	151	22.0	154	23.2	194	26.2	205	24.6	5.7
Portuguese	12	1.8	11	1.6	11	1.7	9	1.2	9	1.1	0.0
Other Caucasian	150	21.9	140	20.4	143	21.5	185	25.0	196	23.5	5.9
African American	9	1.3	14	2.0	8	1.2	9	1.2	11	1.3	22.2
American Indian / Alaska Native	1	0.1	3	0.4	1	0.2			2	0.2	
Mixed Ethnic Background	78	11.4	86	12.5	83	12.5	89	12.0	105	12.6	18.0

1/ Modification of degree credentials, approved by the UH Board of Regents in July 1998, provides for the replacement of the Professional Studies program by new degree options in Business Admin and Public Admin. Student already enrolled in Professional Studies allowed to complete their degrees.

2/ Shows sum of students with visa types 1 (student) and 3 (other); excludes students with visa type 2 (immigrant).

TABLE 4
SELECTED CHARACTERISTICS OF CREDIT STUDENTS
UNIVERSITY OF HAWAIʻI-WEST OʻAHU
FALL 2002

CHARACTERISTIC	TOTAL		CLASSIFIED STUDENTS		UNCLASSIFIED STUDENTS		NO DATA	
	No.	V%	No.	V%	No.	V%	No.	V%
TOTAL	834	100.0	724	100.0	109	100.0	1	100.0
AREA OF CONCENTRATION:								
Business Adminstration	233	27.9	233	32.2				
Humanities	72	8.6	72	9.9				
Professional Studies 1/	1	0.1	1	0.1				
Public Adminstration	112	13.4	112	15.5				
Social Sciences	306	36.7	306	42.3				
Unclassified	109	13.2			109	100.0		
No Data	1	0.1					1	100.0
GENDER:								
Men	247	29.6	211	29.1	36	33.0		
Women	587	70.4	513	70.9	73	67.0	1	100.0
PERMANENT HOME ADDRESS:								
Hawaiʻi	830	99.5	721	99.6	109	100.0		
Oahu	679	81.4	597	82.5	82	75.2		
Honolulu	106	12.7	91	12.6	15	13.8		
Leeward	497	59.6	435	60.1	62	56.9		
Windward	76	9.1	71	9.8	5	4.6		
Hawaiʻi	31	3.7	28	3.9	3	2.8		
Kauai	34	4.1	33	4.6	1	0.9		
Maui County	84	10.1	61	8.4	23	21.1		
Other Hawaiʻi	2	0.2	2	0.3				
Other than Hawaiʻi	3	0.4	2	0.3			1	100.0
U.S. Mainland	3	0.4	2	0.3			1	100.0
No Data	1	0.1	1	0.1				
LOCAL ADDRESS:								
Honolulu	106	12.7	91	12.6	15	13.8		
Leeward	497	59.6	435	60.1	62	56.9		
Windward	76	9.1	71	9.8	5	4.6		
Neighbor Islands	149	17.9	122	16.9	27	24.8		
No Data	6	0.7	5	0.7			1	100.0
TUITION STATUS:								
Residents	766	91.8	670	92.5	96	88.1		
Resident	755	90.5	660	91.2	95	87.2		
Resident Converted	11	1.3	10	1.4	1	0.9		
Non-Residents	68	8.2	54	7.5	13	11.9	1	100.0
Not Exempted	10	1.2	8	1.1	2	1.8		
Exempted	58	7.0	46	6.4	11	10.1	1	100.0
Military	53	6.4	44	6.1	8	7.3	1	100.0
Institutional	3	0.4	1	0.1	2	1.8		
Ethnic Hawaiian	2	0.2	1	0.1	1	0.9		
AGE:								
Mean Age (in years)	33.1		33.0		33.7		34.0	
Under 18	1	0.1	1	0.1				
18-19	2	0.2	1	0.1	1	0.9		
20-21	52	6.2	43	5.9	9	8.3		
22-24	162	19.4	144	19.9	18	16.5		
25-29	202	24.2	180	24.9	22	20.2		
30-34	112	13.4	95	13.1	16	14.7	1	100.0
35-59	290	34.8	249	34.4	41	37.6		
60 and over	13	1.6	11	1.5	2	1.8		

TABLE 4 (cont.)

CHARACTERISTIC	TOTAL		CLASSIFIED STUDENTS		UNCLASSIFIED STUDENTS		NO DATA	
	No.	V%	No.	V%	No.	V%	No.	V%
CITIZENSHIP:								
U.S. Citizens	812	97.4	708	97.8	103	94.5	1	100.0
Foreign	22	2.6	16	2.2	6	5.5		
VISA STATUS 2/	2	0.2	2	0.3				
Undergraduates	2	0.2	2	0.3				
ATTENDANCE STATUS:								
Full-Time	307	36.8	283	39.1	24	22.0		
Part-Time	526	63.1	441	60.9	85	78.0		
No Data	1	0.1					1	100.0
TOTAL STUDENT SEM HRS TAKEN	7,083		6,383		697		3	
Full-Time	4,113		3,798		315			
Part-Time	2,967		2,585		382			
No Data	3						3	
AVERAGE SEM HOURS TAKEN	8.5		8.8		6.4		3.0	
Full-Time Students	13.4		13.4		13.1			
Part-Time Students	5.6		5.9		4.5			
No Data	3.0						3.0	
REGISTRATION STATUS:								
Continuing	531	63.7	508	70.2	22	20.2	1	100.0
Returning	47	5.6	35	4.8	12	11.0		
Transfer	255	30.6	181	25.0	74	67.9		
No Data	1	0.1			1	0.9		
ENTERING STUDENTS	302	36.2	216	29.8	86	78.9		
Undergraduate	289	34.7	216	29.8	73	67		
Transfer	250	30.0	181	25.0	69	63.3		
From UH Campuses	192	23.0	144	19.9	48	44.0		
From Non-UH Campuses	58	7.0	37	5.1	21	19.3		
Returning	39	4.7	35	4.8	4	3.7		
Graduate (Unclassified)	13	1.6			13	11.9		
ETHNICITY:								
Asian / Pacific Islander	493	59.1	419	57.9	74	67.9		
Japanese	143	17.1	117	16.2	26	23.9		
Chinese	18	2.2	15	2.1	3	2.8		
Korean	17	2.0	12	1.7	5	4.6		
Filipino	117	14.0	105	14.5	12	11.0		
Hawaiian / Part-Hawaiian	150	18.0	130	18.0	20	18.3		
Pacific Islander	15	1.8	9	1.2	6	5.5		
Other Asian	5	0.6	5	0.7				
Mixed Asian / Pacific Islander	28	3.4	26	3.6	2	1.8		
Hispanic	18	2.2	15	2.1	3	2.8		
Puerto Rican	5	0.6	5	0.7				
Other Hispanic	8	1.0	6	0.8	2	1.8		
Mixed Hispanic	5	0.6	4	0.6	1	0.9		
Caucasian	205	24.6	185	25.6	20	18.3		
Portuguese	9	1.1	9	1.2				
Other Caucasian	196	23.5	176	24.3	20	18.3		
African American	11	1.3	10	1.4			1	100.0
American Indian / Alaska Native	2	0.2	2	0.3				
Mixed Ethnic Background	105	12.6	93	12.8	12	11.0		

1/ Modification of degree credentials, approved by the UH Board of Regents in July 1998, provided for the replacement of the Professional Studies program by new degree options in Buasiness Admin and Public Admin. Students already enrolled in Professional Studies under the previous system allowed to complete their degrees.

2/ Shows sum of students with visa types 1 (student) and 3 (other); excludes students with visa type 2 (immigrant).

TABLE 5
DISTRIBUTION OF MAJORS BY EDUCATIONAL LEVEL
UNIVERSITY OF HAWAI‘I-WEST O‘AHU
FALL 2002

STUDENT MAJOR	TOTAL		UNDERGRADUATES				GRADUATES	NO
	No.	V%	Subtotal	Junior	Senior	Unclass	Unclassified	DATA
TOTAL	834	100.0	820	446	278	96	13	1
Humanities	72	8.6	72	46	26			
Hawaiian-Pac Studies	8	1.0	8	5	3			
Humanities	1	0.1	1	1				
Hum-History	37	4.4	37	29	8			
Hum-Literature	20	2.4	20	9	11			
Hum-Philosophy	6	0.7	6	2	4			
Professional Studies	346	41.5	346	212	134			
Business Administration	233	27.9	233	146	87			
Accounting	98	11.8	98	57	41			
Business Admin	135	16.2	135	89	46			
Professional Studies 1/	1	0.1	1		1			
Business Administration ..	1	0.1	1		1			
Public Adminstration	112	13.4	112	66	46			
Justice Administration	67	8.0	67	39	28			
Public Administration	45	5.4	45	27	18			
Social Sciences	306	36.7	306	188	118			
Social Science	41	4.9	41	31	10			
Soc Sci-Anthropology	15	1.8	15	3	12			
Soc Sci-Economics	5	0.6	5	3	2			
Soc Sci-Political Science	22	2.6	22	14	8			
Soc Sci-Psychology	157	18.8	157	96	61			
Soc Sci-Sociology	48	5.8	48	32	16			
Substance Abuse 2/	18	2.2	18	9	9			
Unclassified	109	13.1	96			96	13	
No Data	1	0.1						1

1/ Modification of degree credentials, approved by the UH Board of Regents in July 1998, provided for the replacement of the Professional Studies program by new degree options in Business Admin and Public Admin. Students already enrolled in Professional Studies under the previous system are allowed to complete their degrees.

2/ Certificate program approved by the UH Board of Regents, September 1999.

TABLE 6
DISTRIBUTION OF MAJORS
UNIVERSITY OF HAWAI'I-WEST O'AHU
FALL 1998 TO FALL 2002

STUDENT MAJOR	Fall 1998		Fall 1999		Fall 2000		Fall 2001		Fall 2002	
	No.	V%	No.	V%	No.	V%	No.	V%	No.	V%
TOTAL	685	100.0	687	100.0	665	100.0	740	100.0	834	100.0
Humanities	82	12.0	68	9.9	73	11.0	67	9.1	72	8.6
Hawaiian-Pac Studies 1/			3	0.4	15	2.3	16	2.2	8	1.0
Humanities	23	3.4	11	1.6			1	0.1	1	0.1
Hum-History	30	4.4	23	3.3	28	4.2	25	3.4	37	4.4
Hum-Literature 2/	25	3.6	28	4.1	23	3.5	19	2.6	20	2.4
Hum-Philosophy	4	0.6	3	0.4	7	1.1	6	0.8	6	0.7
Professional Studies	321	46.9	324	47.2	313	47.1	300	40.5	346	41.5
Business Administration			166	24.2	198	29.8	207	28.0	233	27.9
Accounting			66	9.6	81	12.2	73	9.9	98	11.8
Business Admin			100	14.6	117	17.6	134	18.1	135	16.2
Professional Studies 3/	321	46.9	91	13.2	30	4.5	7	0.9	1	0.1
Business Administration	208	30.4	51	7.4	16	2.4	5	0.7	1	0.1
Professional Studies	3	0.4	2	0.3	1	0.2				
Public Administration	110	16.1	38	5.5	13	2.0	2	0.3		
Public Adminstration			67	9.8	85	12.8	86	11.6	112	13.4
Justice Administration			49	7.1	55	8.3	55	7.4	67	8.0
Public Administration			18	2.6	30	4.5	31	4.2	45	5.4
Social Sciences	214	31.2	215	31.3	235	35.3	258	34.9	306	36.7
Social Science			1	0.1			31	4.2	41	4.9
Soc Sci-Anthropology	12	1.8	8	1.2	11	1.7	17	2.3	15	1.8
Soc Sci-Economics	5	0.7	4	0.6	6	0.9	7	0.9	5	0.6
Soc Sci-Political Science	15	2.2	9	1.3	16	2.4	21	2.8	22	2.6
Soc Sci-Psychology	127	18.5	143	20.8	154	23.2	146	19.7	157	18.8
Soc Sci-Sociology	55	8.0	50	7.3	47	7.1	32	4.3	48	5.8
Substance Abuse 4/					1	0.2	4	0.5	18	2.2
General	9	1.3	6	0.9						
Unclassified	59	8.6	74	10.8	44	6.6	106	14.3	109	13.1
Undergraduate	54	7.9	72	10.5	43	6.5	103	13.9	96	11.5
Graduate	5	0.7	2	0.3	1	0.2	3	0.4	13	1.6
No Data							9	1.2	1	0.1

1/ Program specialization added Fall 1999.

2/ Name changed from Humanities-English to Humanities-Literature, effective Spring 1998.

3/ Modification of degree credentials, approved by the UH Board of Regents in July 1998, provides for the replacement of the Professional Studies program by new degree options in Business Admin and Public Admin. Students already enrolled in Professional Studies allowed to complete their degrees.

4/ Certificate program approved by the UH Board of Regents, September 1999.

TABLE 7
DISTRIBUTION OF MAJORS, BY ETHNICITY AND GENDER
UNIVERSITY OF HAWAI'I-WEST O'AHU
FALL 2002

MAJOR AND GENDER	TOTAL	** ASIAN/PACIFIC ISLANDER **									** HISPANIC **				** CAUCASIAN **			** OTHER **		
		Sub Total	Jpn	Chn	Kor	Fili-pino	Hawn	Pac Isle	Other Asn	Mixed A/PI	Sub Total	Puer Rican	Other Hisp	Mixed Hisp	Sub Total	Other Cauc	Portu-guese	African Amer	Am Ind / Alsk	Mixed
TOTAL	834	493	143	18	17	117	150	15	5	28	18	5	8	5	205	196	9	11	2	105
Male	247	149	55	6	4	32	41	5		6	5		3	2	50	50		5		38
Female	587	344	88	12	13	85	109	10	5	22	13	5	5	3	155	146	9	6	2	67
Humanities	72	35	7	1		10	13			4	1	1			27	27		1		8
Male	20	8	2			3	3								7	7		1		4
Female	52	27	5	1		7	10			4	1	1			20	20				4
Hawaiian-Pac Studies	8	4					4								2	2				2
Male	3	1					1								1	1				1
Female	5	3					3								1	1				1
Humanities	1	1					1													
Female	1	1					1													
Hum-History	37	15	4			6	4			1	1	1			18	18				3
Male	12	5	1			3	1								5	5				2
Female	25	10	3			3	3			1	1	1			13	13				1
Hum-Literature	20	12	1	1		3	4			3					6	6		1		1
Male	3	1					1								1	1		1		
Female	17	11	1	1		3	3			3					5	5				1
Hum-Philosophy	6	3	2			1									1	1				2
Male	2	1	1																	1
Female	4	2	1			1									1	1				1
Professional Studies	346	224	65	10	9	64	56	5	2	13	8	2	4	2	67	61	6	2		45
Male	111	72	28	2	2	16	19	2		3	4		2	2	21	21		1		13
Female	235	152	37	8	7	48	37	3	2	10	4	2	2		46	40	6	1		32
Business Admin	233	148	43	7	7	46	33	1	2	9	6	2	3	1	53	48	5			26
Male	62	42	16	1	1	10	12	1		1	2		1	1	14	14				4
Female	171	106	27	6	6	36	21		2	8	4	2	2		39	34	5			22
Accounting	98	62	17	3	5	19	12	1	2	3	4	1	3		24	21	3			8
Male	24	17	7	1		3	4	1		1	1		1		5	5				1
Female	74	45	10	2	5	16	8		2	2	3	1	2		19	16	3			7

TABLE 7 (cont.)

MAJOR AND GENDER	TOTAL	* * A S I A N / P A C I F I C I S L A N D E R * *									* * H I S P A N I C * *				** CAUCASIAN **			** OTHER **		
		Sub Total	Jpn	Chn	Kor	Fili-pino	Hawn	Pac Isle	Other Asn	Mixed A/PI	Sub Total	Puer Rican	Other Hisp	Mixed Hisp	Sub Total	Other Cauc	Portu-guese	African Amer	Am Ind / Alsk	Mixed
Business Admin	135	86	26	4	2	27	21			6	2	1		1	29	27	2			18
Male	38	25	9		1	7	8				1			1	9	9				3
Female	97	61	17	4	1	20	13			6	1	1			20	18	2			15
Professional Studies	1	1				1														
Male	1	1				1														
Business Admin	1	1				1														
Male	1	1				1														
Public Administration	112	75	22	3	2	17	23	4		4	2		1	1	14	13	1	2		19
Male	48	29	12	1	1	5	7	1		2	2		1	1	7	7		1		9
Female	64	46	10	2	1	12	16	3		2					7	6	1	1		10
Justice Admin	67	46	13	2	2	8	16	3		2	2		1	1	7	7		1		11
Male	35	23	9	1	1	3	6	1		2	2		1	1	4	4		1		5
Female	32	23	4	1	1	5	10	2							3	3				6
Public Administration	45	29	9	1		9	7	1		2					7	6	1	1		8
Male	13	6	3			2	1								3	3				4
Female	32	23	6	1		7	6	1		2					4	3	1	1		4
Social Sciences	306	160	45	4	3	31	61	4	3	9	6	2	2	2	91	88	3	7	2	40
Male	80	45	15	1		9	16	1		3					17	17		3		15
Female	226	115	30	3	3	22	45	3	3	6	6	2	2	2	74	71	3	4	2	25
Social Science	41	18	3	1		3	10			1	1			1	19	17	2		1	2
Male	9	6	1	1		2	1			1					3	3				
Female	32	12	2			1	9				1			1	16	14	2		1	2
Soc Sci-Anthropology	15	5	2			2				1	1			1	6	6				3
Male	5	3	2			1									1	1				1
Female	10	2				1				1	1			1	5	5				2
Soc Sci-Economics	5	3	1	1			1								1	1				1
Male	3	1	1												1	1				1
Female	2	2		1			1													
Soc Sci-Political Sci	22	10	2			3	5								7	7		1		4
Male	7	5	1			2	2								1	1				1
Female	15	5	1			1	3								6	6		1		3

TABLE 7 (cont.)

MAJOR AND GENDER	TOTAL	* * A S I A N / P A C I F I C I S L A N D E R * *									* * H I S P A N I C * *				** CAUCASIAN **			** OTHER **		
		Sub Total	Jpn	Chn	Kor	Fili-pino	Hawn	Pac Isle	Other Asn	Mixed A/PI	Sub Total	Puer Rican	Other Hisp	Mixed Hisp	Sub Total	Other Cauc	Portu-guese	African Amer	Am Ind / Alsk	Mixed
Soc Sci-Psychology	157	86	27	1	3	15	30	2	3	5	2	2			41	40	1	4	1	23
Male	34	15	4			3	7			1					9	9		2		8
Female	123	71	23	1	3	12	23	2	3	4	2	2			32	31	1	2	1	15
Soc Sci-Sociology	48	32	8	1		8	11	2		2	1		1		9	9		1		5
Male	18	13	5			1	5	1		1					2	2		1		2
Female	30	19	3	1		7	6	1		1	1		1		7	7				3
Substance Abuse	18	6	2				4				1		1		8	8		1		2
Male	4	2	1				1													2
Female	14	4	1				3				1		1		8	8		1		
Unclassified	109	74	26	3	5	12	20	6		2	3		2	1	20	20				12
Male	36	24	10	3	2	4	3	2			1		1		5	5				6
Female	73	50	16		3	8	17	4		2	2		1	1	15	15				6
No Data	1																	1		
Female	1																	1		