FALL ENROLLMENT REPORT

UNIVERSITY OF HAWAIʻI - WEST OʻAHU

FALL 1996

Institutional Research Office

University of Hawaiʻi

October 1996

File Reference: Management and Planning Support Folder, Enrollment

Figure 1
Headcount and FTE Enrollment

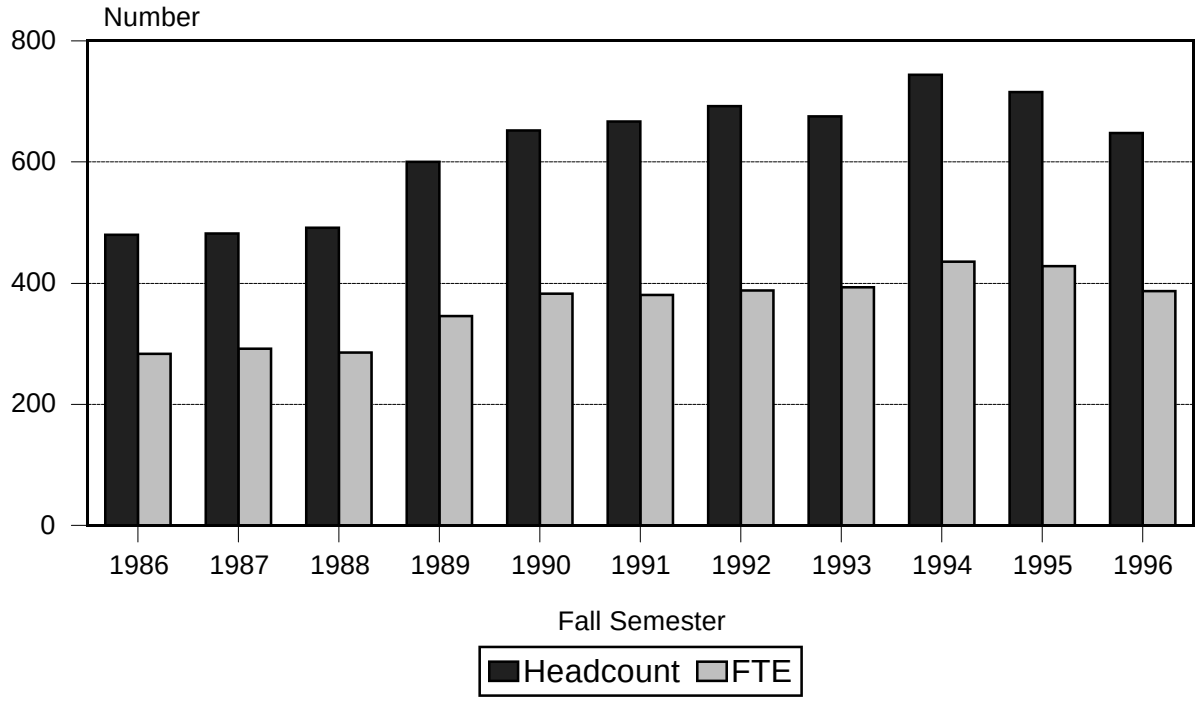

Figure 2
Headcount - Annual Percentage Change

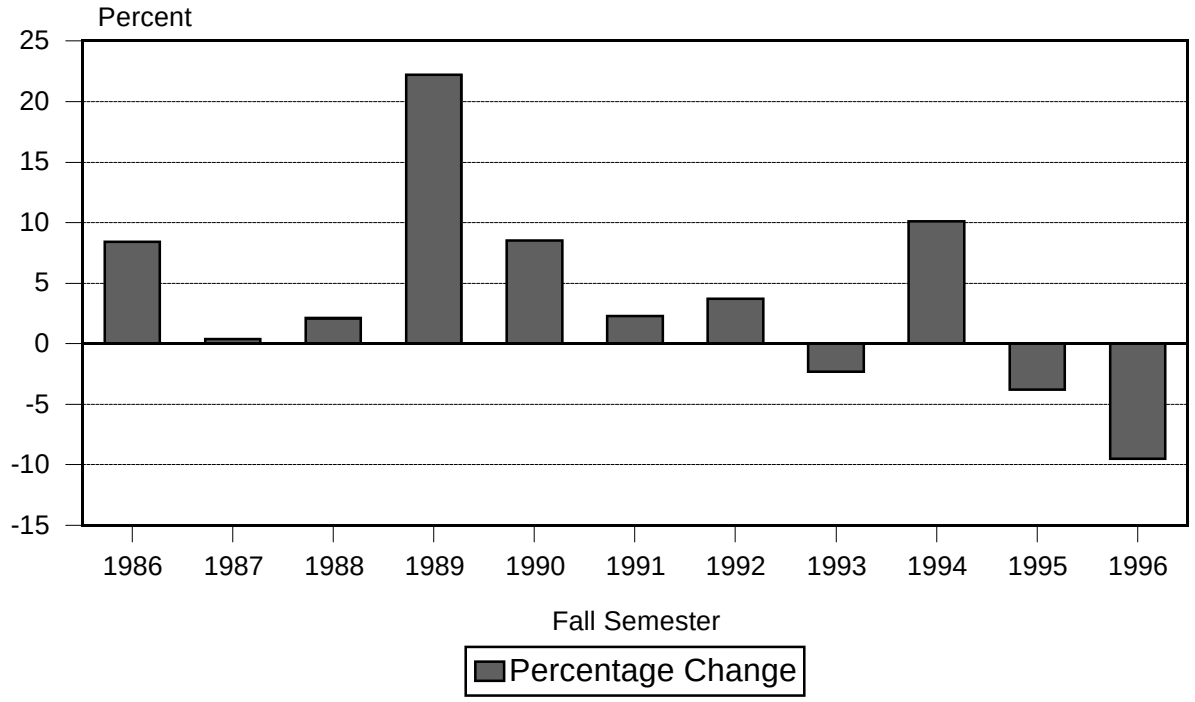

Figure 3
Enrollment by Gender

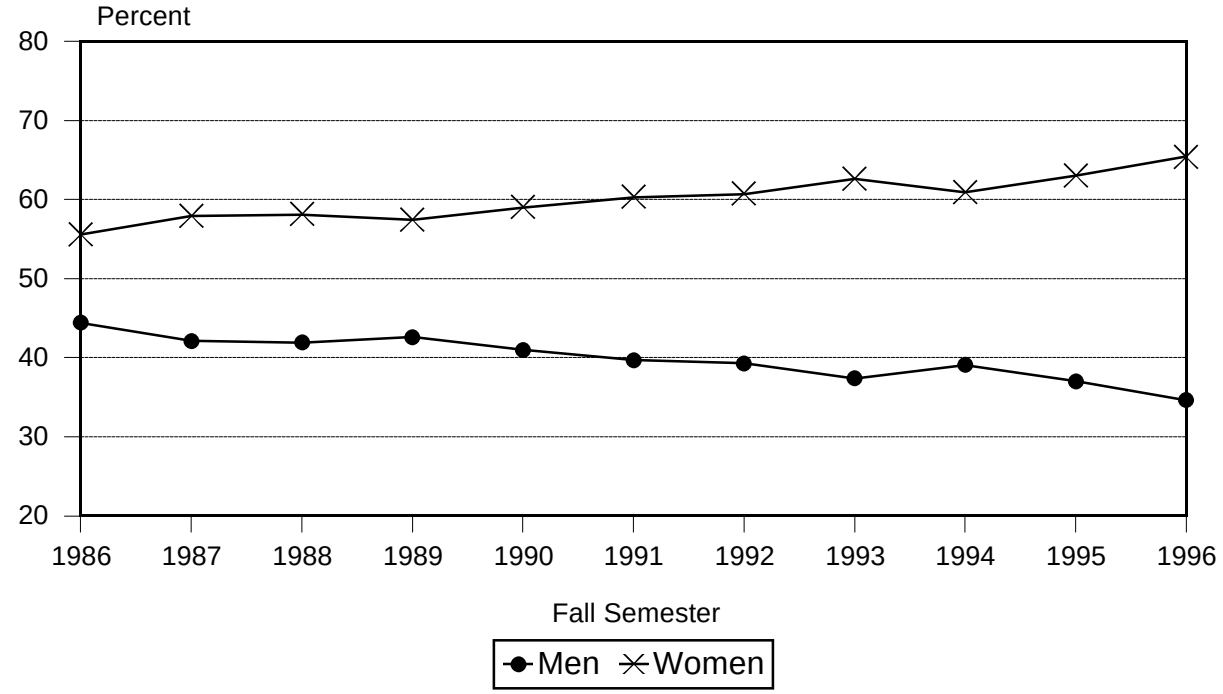

Figure 4
Enrollment by Attendance Status

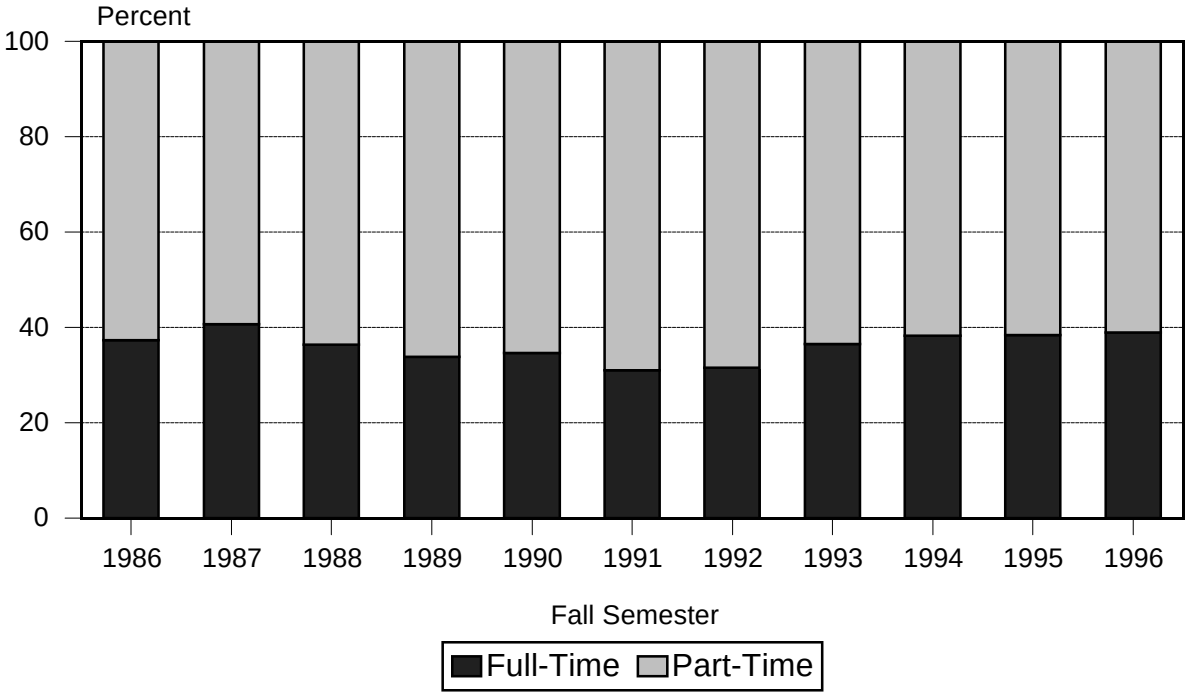

Figure 5
Mean Age of Regular Students

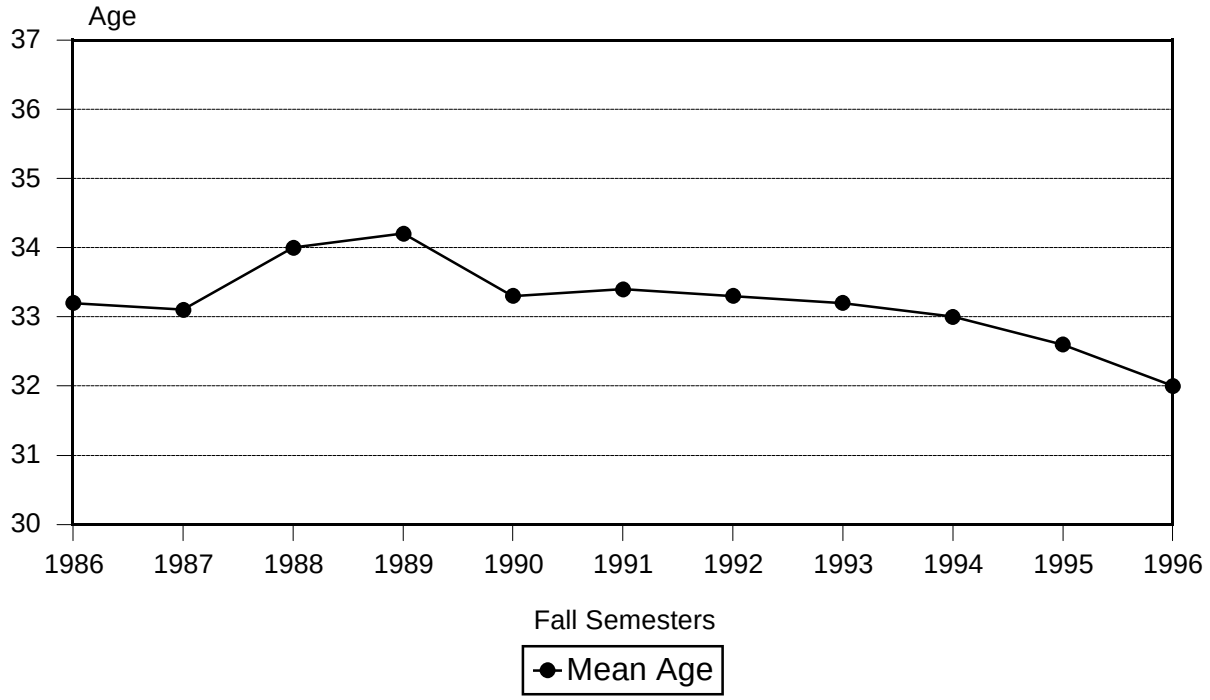

Figure 6
Enrollment by Ethnicity

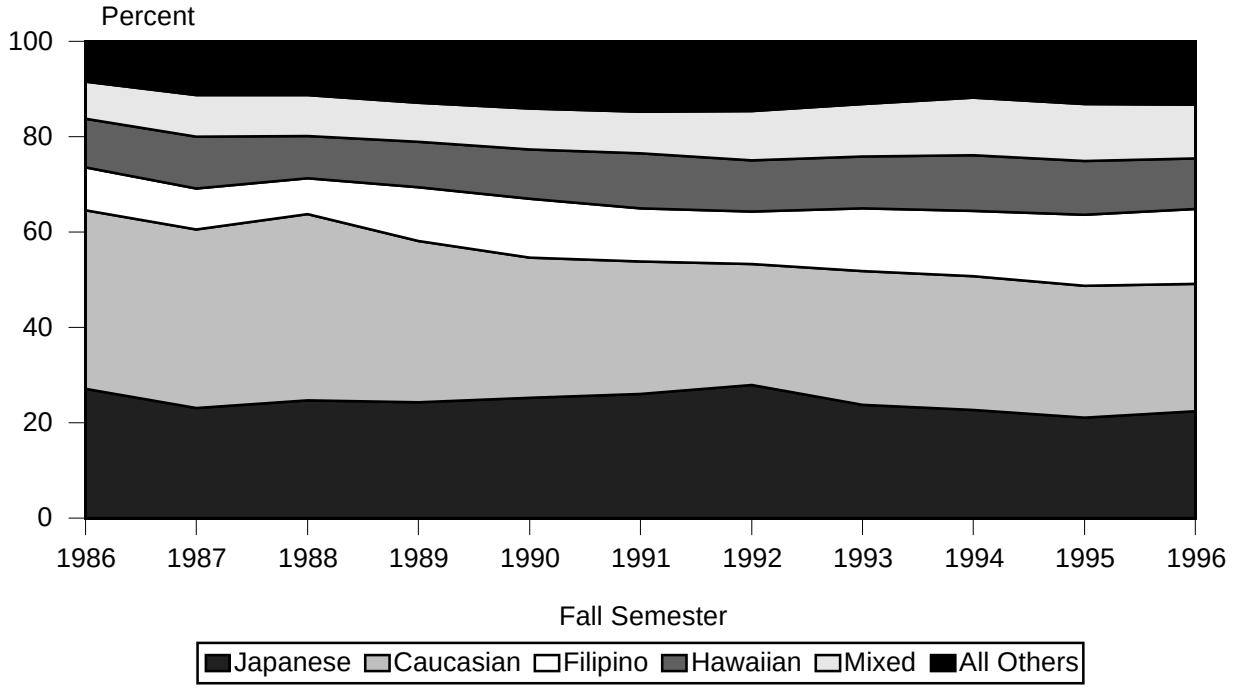

TABLE 1
HEADCOUNT ENROLLMENT OF REGULAR STUDENTS, BY EDUCATIONAL LEVEL
UNIVERSITY OF HAWAI‘I-WEST O‘AHU
FALL 1986 TO FALL 1996

FALL SEMESTER	TOTAL		Classified Undergraduates			Unclassified			No Data
	No.	% Chng	Subt	Junior	Senior	Subt	Undergrad	Grad	
1986	480	8.4	403	240	163	72	68	4	5
1987	482	0.4	405	272	133	77	71	6	
1988	492	2.1	379	217	162	110	104	6	3
1989	601	22.2	485	309	176	115	105	10	1
1990	652	8.5	548	340	208	102	88	14	2
1991	667	2.3	541	279	262	82	70	12	44
1992	692	3.7	594	322	272	94	86	8	4
1993	676	-2.3	552	329	223	124	121	3	
1994	744	10.1	615	325	290	129	119	10	
1995	716	-3.8	607	344	263	109	97	12	
1996	648	-9.5	553	305	248	95	85	10	

Note: There have been no Special Student enrollments over the period reported.

TABLE 2
FTE ENROLLMENT OF REGULAR STUDENTS, BY EDUCATIONAL LEVEL
UNIVERSITY OF HAWAI‘I-WEST O‘AHU
FALL 1986 TO FALL 1996

FALL SEMESTER	TOTAL		Classified Undergraduates			Unclassified			No Data
	No.	% Chng	Subt	Junior	Senior	Subt	Undergrad	Grad	
1986	283	7.2	250	148	102	30	29	1	3
1987	292	3.2	254	165	89	38	37	1	
1988	285	-2.4	231	126	105	52	50	2	2
1989	346	21.4	294	188	106	51	49	2	1
1990	383	10.7	330	207	123	52	48	4	1
1991	381	-0.5	317	164	153	36	33	3	28
1992	388	1.8	348	190	158	37	35	2	3
1993	393	1.3	328	202	126	65	64	1	
1994	435	10.7	376	200	176	59	57	2	
1995	428	-1.6	375	223	152	53	49	4	
1996	387	-9.6	342	189	153	45	42	3	

Note: There have been no Special Student enrollments over the period reported.

TABLE 3
SELECTED CHARACTERISTICS OF REGULAR STUDENTS
UNIVERSITY OF HAWAIʻI-WEST OʻAHU
FALL 1992 TO FALL 1996

CHARACTERISTIC	FALL SEMESTER				
	1992	1993	1994	1995	1996
TOTAL	692	676	744	716	648
AREA OF CONCENTRATION (% Distribution):					
Humanities	11.8	12.4	10.2	11.0	12.5
Professional Studies	46.8	43.8	43.1	41.5	41.8
Social Sciences	26.7	25.1	29.3	32.3	31.0
General	0.4	0.3			
Unclassified	13.6	18.3	17.3	15.2	14.7
No Data	0.6				
EDUCATIONAL LEVEL (% Distribution):					
Classified Undergraduate	85.8	81.7	82.7	84.8	85.3
Junior	46.5	48.7	43.7	48.0	47.1
Senior	39.3	33.0	39.0	36.7	38.3
Unclassified	13.6	18.3	17.3	15.2	14.7
Undergraduate	12.4	17.9	16.0	13.5	13.1
Graduate	1.2	0.4	1.3	1.7	1.5
No Data	0.6				
GENDER (% Distribution):					
Men	39.3	37.4	39.1	37.0	34.6
Women	60.7	62.6	60.9	63.0	65.4
PERMANENT HOME ADDRESS (% Distribution):					
Hawaiʻi	98.4	100.0	100.0	99.9	99.7
Other than Hawaiʻi	1.6			0.1	
No Data					0.3
LOCAL ADDRESS (% Distribution):					
Honolulu	19.2	15.7	17.7	16.6	17.3
Leeward	59.8	67.2	64.1	67.3	67.7
Windward	8.8	7.7	8.1	7.0	6.2
Neighbor Islands 1/		9.5	10.1	8.9	8.5
No Data	12.1			0.1	0.3
TUITION STATUS (% Distribution):					
Residents	89.2	90.2	91.8	90.8	90.6
Resident	87.0	89.1	91.0	89.4	89.2
Resident Converted	2.2	1.2	0.8	1.4	1.4
Non-Residents	10.8	9.8	8.2	9.2	9.4
Not Exempted	1.2	1.0	1.1	2.0	0.6
Exempted	9.7	8.7	7.1	7.3	8.8
Military	9.4	8.4	6.6	6.7	8.0
Faculty / Staff	0.1				
Institutional 2/	0.1	0.3	0.5	0.4	0.6
Ethnic Hawaiian 3/				0.1	0.2
MEAN AGE (in years)	33.3	33.2	33.0	32.6	32.0
U.S. CITIZENSHIP	98.3	98.5	96.6	97.1	98.5

TABLE 3 (cont.)

CHARACTERISTIC	FALL SEMESTER 1992	1993	1994	1995	1996
ATTENDANCE STATUS (% Distribution):					
Full-Time	31.6	36.5	38.3	38.4	38.9
Part-Time	67.8	63.5	61.7	61.6	61.1
No Data	0.6				
TOTAL STUDENT SEMESTER HOURS TAKEN	5,798	5,878	6,524	6,417	5,807
Full-Time	3,014	3,391	3,862	3,759	3,458
Part-Time	2,739	2,487	2,662	2,658	2,349
No Data	45				
AVERAGE SEMESTER HOURS TAKEN	8.4	8.7	8.8	9.0	9.0
Full-Time Students	13.8	13.7	13.6	13.7	13.7
Part-Time Students	5.8	5.8	5.8	6.0	5.9
No Data	11.3				
REGISTRATION STATUS (% Distribution):					
Continuing	68.8	68.9	65.9	58.1	68.5
Returning	5.2	4.3	5.6	8.8	4.3
Transfer	26.0	26.8	28.5	33.1	27.2
ETHNICITY (% Distribution):					
Asian / Pacific Islander	58.7	57.2	57.3	57.5	59.3
Japanese	28.0	23.8	22.7	21.1	22.4
Chinese	3.9	3.7	3.4	3.5	3.7
Korean	0.9	1.2	0.8	1.0	1.2
Filipino	11.0	13.2	13.7	14.8	15.7
Hawaiian or Part-Hawaiian	10.7	10.8	11.6	11.3	10.6
Pacific Islander	0.7	1.0	1.6	1.7	2.2
Other Asian	0.6	0.4	0.4	1.3	0.9
Mixed Asian / Pacific Islander	2.9	3.1	3.1	2.9	2.5
Hispanic	2.3	2.1	1.5	1.3	1.4
Puerto Rican	1.3	0.7	0.3	0.3	0.6
Other Hispanic	0.9	1.2	0.9	0.7	0.5
Mixed Hispanic	0.1	0.1	0.3	0.3	0.3
Caucasian	25.3	28.0	28.1	27.7	26.7
Portuguese	1.9	2.2	1.7	2.2	2.2
Other Caucasian	23.4	25.7	26.3	25.4	24.5
African American	2.2	1.2	0.8	1.5	1.4
American Indian / Alaska Native	0.4	0.4	0.3		
Mixed Ethnic Background	10.4	11.1	12.1	12.0	11.3
No Response	0.7				

1/ Category added Fall 1993.

2/ Waiver of the non-resident tuition differential is granted to students from Pacific Island or Asian jurisdictions that do not have their own public institutions of higher learning. Includes students from jurisdictions with which the University of Hawai'i has long-term reciprocity tuition agreements (Guam).

3/ Category added Fall 1995.

TABLE 4
SELECTED CHARACTERISTICS OF REGULAR STUDENTS
UNIVERSITY OF HAWAIʻI-WEST OʻAHU
FALL 1996

CHARACTERISTIC	TOTAL		CLASSIFIED STUDENTS		UNCLASSIFIED STUDENTS	
	No.	V%	No.	V%	No.	V%
TOTAL	648	100.0	553	100.0	95	100.0
AREA OF CONCENTRATION:						
Humanities	81	12.5	81	14.6		
Professional Studies	271	41.8	271	49.0		
Social Sciences	201	31.0	201	36.3		
Unclassified	95	14.7			95	100.0
GENDER:						
Men	224	34.6	196	35.4	28	29.5
Women	424	65.4	357	64.6	67	70.5
PERMANENT HOME ADDRESS:						
Hawaiʻi	646	99.7	551	99.6	95	100.0
Oahu	591	91.2	504	91.1	87	91.6
Honolulu	112	17.3	97	17.5	15	15.8
Leeward	439	67.7	368	66.5	71	74.7
Windward	40	6.2	39	7.1	1	1.1
Kauai	30	4.6	27	4.9	3	3.2
Maui County	25	3.9	20	3.6	5	5.3
No Data	2	0.3	2	0.4		
LOCAL ADDRESS:						
Honolulu	112	17.3	97	17.5	15	15.8
Leeward	439	67.7	368	66.5	71	74.7
Windward	40	6.2	39	7.1	1	1.1
Neighbor Islands	55	8.5	47	8.5	8	8.4
No Data	2	0.3	2	0.4		
TUITION STATUS:						
Residents	587	90.6	507	91.7	80	84.2
Resident	578	89.2	500	90.4	78	82.1
Resident Converted	9	1.4	7	1.3	2	2.1
Non-Residents	61	9.4	46	8.3	15	15.8
Not Exempted	4	0.6	4	0.7		
Exempted	57	8.8	42	7.6	15	15.8
Military	52	8.0	39	7.1	13	13.7
Institutional	4	0.6	2	0.4	2	2.1
Ethnic Hawaiian	1	0.2	1	0.2		
AGE:						
Mean Age (in years)	32.0		32.1		31.6	
18-19	1	0.2			1	1.1
20-21	29	4.5	19	3.4	10	10.5
22-24	130	20.1	112	20.3	18	18.9
25-29	165	25.5	146	26.4	19	20.0
30-34	106	16.4	91	16.5	15	15.8
35-39	213	32.9	181	32.7	32	33.7
60 and over	4	0.6	4	0.7		
U.S. CITIZENSHIP	638	98.5	543	98.2	95	100.0

TABLE 4 (cont.)

CHARACTERISTIC	TOTAL		CLASSIFIED STUDENTS		UNCLASSIFIED STUDENTS	
	No.	V%	No.	V%	No.	V%
ATTENDANCE STATUS:						
Full-Time	252	38.9	225	40.7	27	28.4
Part-Time	396	61.1	328	59.3	68	71.6
TOTAL STUDENT SEM HRS TAKEN	5,807		5,132		675	
Full-Time	3,458		3,089		369	
Part-Time	2,349		2,043		306	
AVERAGE SEM HOURS TAKEN	9.0		9.3		7.1	
Full-Time Students	13.7		13.7		13.7	
Part-Time Students	5.9		6.2		4.5	
REGISTRATION STATUS:						
Continuing	444	68.5	399	72.2	45	47.4
Returning	28	4.3	22	4.0	6	6.3
Transfer	176	27.2	132	23.9	44	46.3
ETHNICITY:						
Asian / Pacific Islander	384	59.3	323	58.4	61	64.2
Japanese	145	22.4	118	21.3	27	28.4
Chinese	24	3.7	19	3.4	5	5.3
Korean	8	1.2	7	1.3	1	1.1
Filipino	102	15.7	88	15.9	14	14.7
Hawaiian / Part-Hawaiian	69	10.6	62	11.2	7	7.4
Pacific Islander	14	2.2	11	2.0	3	3.2
Other Asian	6	0.9	4	0.7	2	2.1
Mixed Asian / Pacific Islander	16	2.5	14	2.5	2	2.1
Hispanic	9	1.4	9	1.6		
Puerto Rican	4	0.6	4	0.7		
Other Hispanic	3	0.5	3	0.5		
Mixed Hispanic	2	0.3	2	0.4		
Caucasian	173	26.7	146	26.4	27	28.4
Portuguese	14	2.2	13	2.4	1	1.1
Other Caucasian	159	24.5	133	24.1	26	27.4
African American	9	1.4	6	1.1	3	3.2
Mixed Ethnic Background	73	11.3	69	12.5	4	4.2

TABLE 5
DISTRIBUTION OF MAJORS BY EDUCATIONAL LEVEL
UNIVERSITY OF HAWAIʻI-WEST OʻAHU
FALL 1996

MAJOR	TOTAL		UNDERGRADUATES				GRADUATES
	No.	V%	Subtotal	Junior	Senior	Unclass	Unclassified
TOTAL	648	100.0	638	305	248	85	10
Humanities	81	12.5	81	44	37		
Humanities	17	2.6	17	8	9		
Hum-English	36	5.6	36	20	16		
Hum-History	25	3.9	25	14	11		
Hum-Philosophy	3	0.5	3	2	1		
Professional Studies	271	41.8	271	148	123		
Business Administration	184	28.4	184	102	82		
Professional Studies	3	0.5	3	3			
Public Administration	84	13.0	84	43	41		
Social Sciences	201	31.0	201	113	88		
Social Science	7	1.1	7	6	1		
Soc Sci-Anthropology	9	1.4	9	6	3		
Soc Sci-Economics	6	0.9	6	1	5		
Soc Sci-Political Science	6	0.9	6	4	2		
Soc Sci-Psychology	130	20.1	130	72	58		
Soc Sci-Sociology	43	6.6	43	24	19		
Unclassified	95	14.7	85			85	10

TABLE 6
DISTRIBUTION OF MAJORS
UNIVERSITY OF HAWAI'I-WEST O'AHU
FALL 1992 TO FALL 1996

MAJOR	Fall 1992		Fall 1993		Fall 1994		Fall 1995		Fall 1996	
	No.	V%	No.	V%	No.	V%	No.	V%	No.	V%
TOTAL	692	100.0	676	100.0	744	100.0	716	100.0	648	100.0
Humanities	82	11.8	84	12.4	76	10.2	79	11.0	81	12.5
Humanities	4	0.6	22	3.3	21	2.8	19	2.7	17	2.6
Hum-English	32	4.6	34	5.0	33	4.4	34	4.7	36	5.6
Hum-History	42	6.1	26	3.8	18	2.4	23	3.2	25	3.9
Hum-Philosophy	4	0.6	2	0.3	4	0.5	3	0.4	3	0.5
Professional Studies	324	46.8	296	43.8	321	43.1	297	41.5	271	41.8
Business Administration	219	31.6	192	28.4	211	28.4	199	27.8	184	28.4
Professional Studies	3	0.4	7	1.0	6	0.8	3	0.4	3	0.5
Public Administration	102	14.7	97	14.3	104	14.0	95	13.3	84	13.0
Social Sciences	185	26.7	170	25.1	218	29.3	231	32.3	201	31.0
Social Science	1	0.1	4	0.6	7	0.9	5	0.7	7	1.1
Soc Sci-Anthropology	5	0.7	7	1.0	6	0.8	8	1.1	9	1.4
Soc Sci-Economics	7	1.0	9	1.3	12	1.6	10	1.4	6	0.9
Soc Sci-Political Science	7	1.0	6	0.9	10	1.3	11	1.5	6	0.9
Soc Sci-Psychology	125	18.1	113	16.7	138	18.5	148	20.7	130	20.1
Soc Sci-Sociology	40	5.8	31	4.6	45	6.0	49	6.8	43	6.6
General	3	0.4	2	0.3						
Unclassified	94	13.6	124	18.3	129	17.3	109	15.2	95	14.7
Undergraduate	86	12.4	121	17.9	119	16.0	97	13.5	85	13.1
Graduate	8	1.2	3	0.4	10	1.3	12	1.7	10	1.5
No Data	4	0.6								

TABLE 7
DISTRIBUTION OF MAJORS, BY ETHNICITY AND GENDER
UNIVERSITY OF HAWAIʻI-WEST OʻAHU
FALL 1996

MAJOR AND GENDER	TOTAL	* * A S I A N / P A C I F I C I S L A N D E R * *									* * H I S P A N I C * *				** CAUCASIAN **			** OTHER **	
		Sub Total	Jpn	Chn	Kor	Fili-pino	Hawn	Pac Isle	Other Asn	Mixed A/PI	Sub Total	Puer Rican	Other Hisp	Mixed Hisp	Sub Total	Other Cauc	Portu-guese	African Amer	Mixed
TOTAL	648	384	145	24	8	102	69	14	6	16	9	4	3	2	173	159	14	9	73
Male	224	142	58	9	2	40	20	6	3	4	1		1		56	51	5	4	21
Female	424	242	87	15	6	62	49	8	3	12	8	4	2	2	117	108	9	5	52
Humanities	81	48	13	3		11	15	2	2	2	1		1		24	20	4		8
Male	33	17	5	2		3	5		1	1					14	12	2		2
Female	48	31	8	1		8	10	2	1	1	1		1		10	8	2		6
Humanities	17	11	4			1	6								4	4			2
Male	7	4	1				3								2	2			1
Female	10	7	3			1	3								2	2			1
Hum-English	36	21	5	1		5	6	2	1	1	1		1		12	11	1		2
Male	6														6	6			
Female	30	21	5	1		5	6	2	1	1	1		1		6	5	1		2
Hum-History	25	15	4	2		5	2		1	1					8	5	3		2
Male	19	12	4	2		3	1		1	1					6	4	2		1
Female	6	3				2	1								2	1	1		1
Hum-Philosophy	3	1					1												2
Male	1	1					1												
Female	2																		2
Professional Studies	271	161	60	12	4	51	24	6	1	3	2	2			79	74	5	2	27
Male	110	71	32	5	1	23	6	3	1						28	25	3		11
Female	161	90	28	7	3	28	18	3		3	2	2			51	49	2	2	16
Business Admin	184	107	43	7	4	34	15	1	1	2	2	2			56	53	3		19
Male	74	46	25	3	1	13	3		1						19	18	1		9
Female	110	61	18	4	3	21	12	1		2	2	2			37	35	2		10
Professional Studies	3	1		1											1	1			1
Male	1																		1
Female	2	1		1											1	1			

TABLE 7 (cont.)

MAJOR AND GENDER	TOTAL	* * A S I A N / P A C I F I C I S L A N D E R * *									* * H I S P A N I C * *				** CAUCASIAN **			** OTHER **	
		Sub Total	Jpn	Chn	Kor	Fili-pino	Hawn	Pac Isle	Other Asn	Mixed A/PI	Sub Total	Puer Rican	Other Hisp	Mixed Hisp	Sub Total	Other Cauc	Portu-guese	African Amer	Mixed
Public Administration	84	53	17	4		17	9	5		1					22	20	2	2	7
Male	35	25	7	2		10	3	3							9	7	2		1
Female	49	28	10	2		7	6	2		1					13	13		2	6
Social Sciences	201	114	45	4	3	26	23	3	1	9	6	2	2	2	43	39	4	4	34
Male	53	33	10		1	9	7	2	1	3	1		1		9	9		3	7
Female	148	81	35	4	2	17	16	1		6	5	2	1	2	34	30	4	1	27
Social Science	7	4	2				1			1					2	2			1
Male	1	1					1												
Female	6	3	2							1					2	2			1
Soc Sci-Anthropology ...	9	5	1			2	2				1			1					3
Male	1																		1
Female	8	5	1			2	2				1			1					2
Soc Sci-Economics	6	4	2		1	1													2
Male	6	4	2		1	1													2
Soc Sci-Political Sci	6	4	1			2			1						2	2			
Male	3	3	1			1			1										
Female	3	1				1									2	2			
Soc Sci-Psychology	130	68	28	3	1	16	14	2		4	4	2	1	1	33	29	4	2	23
Male	28	15	2			7	4	1		1					8	8		2	3
Female	102	53	26	3	1	9	10	1		3	4	2	1	1	25	21	4		20
Soc Sci-Sociology	43	29	11	1	1	5	6	1		4	1		1		6	6		2	5
Male	14	10	5				2	1		2	1		1		1	1		1	1
Female	29	19	6	1	1	5	4			2					5	5		1	4
Unclassified	95	61	27	5	1	14	7	3	2	2					27	26	1	3	4
Male	28	21	11	2		5	2	1							5	5		1	1
Female	67	40	16	3	1	9	5	2	2	2					22	21	1	2	3