# FALL ENROLLMENT REPORT

# UNIVERSITY OF HAWAIʻI - WEST OʻAHU

# FALL 1997

Institutional Research Office

University of Hawaiʻi

October 1997

File Reference: Management and Planning Support Folder, Enrollment

Reports now available online at: www2.hawaii.edu/iro/

## Figure 1
## Headcount and FTE Enrollment

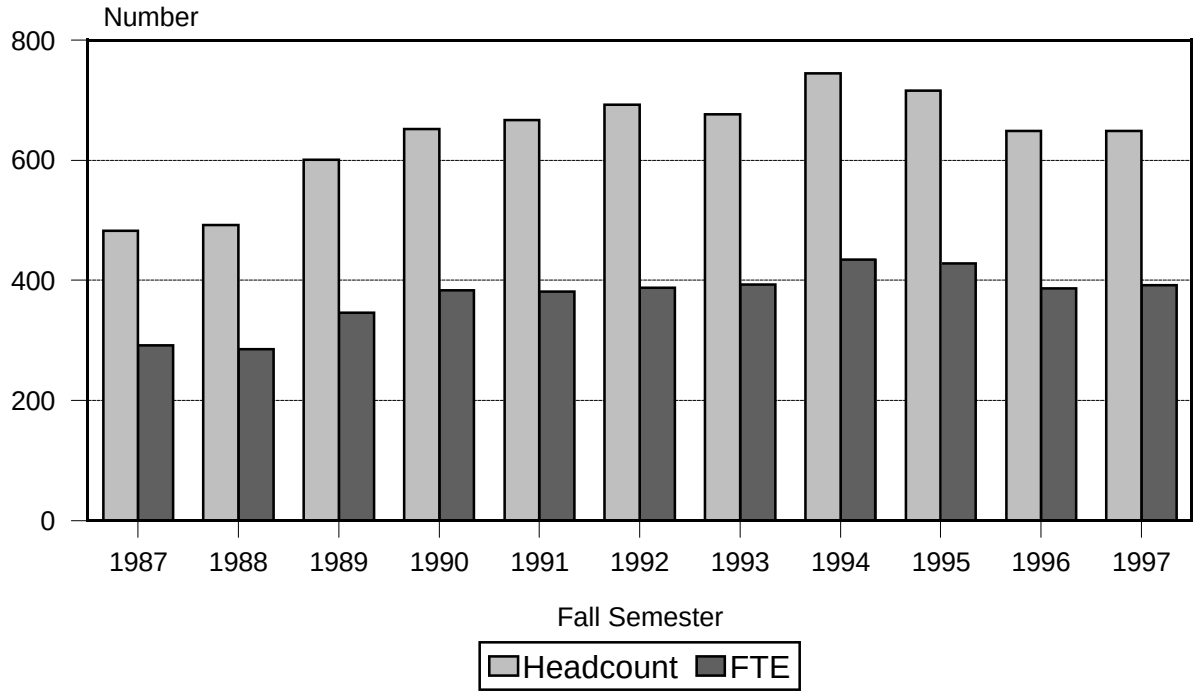


## Figure 2
## Percentage Change in Headcount and FTE

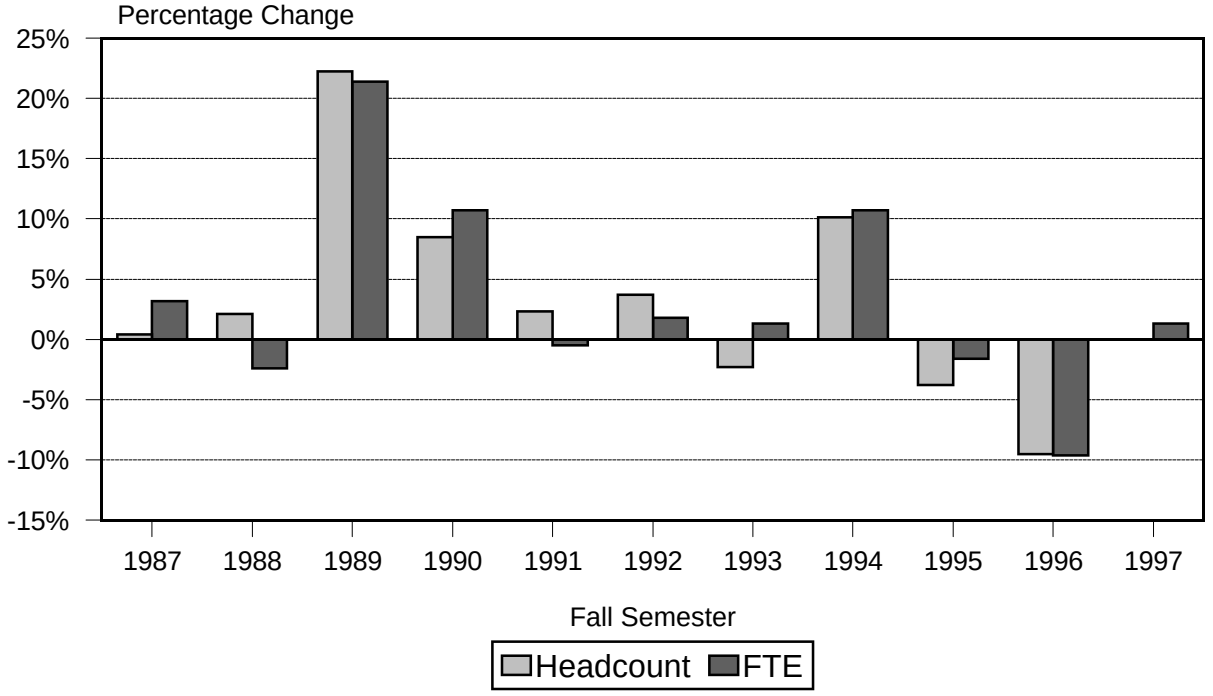

## Figure 3
## Enrollment by Program

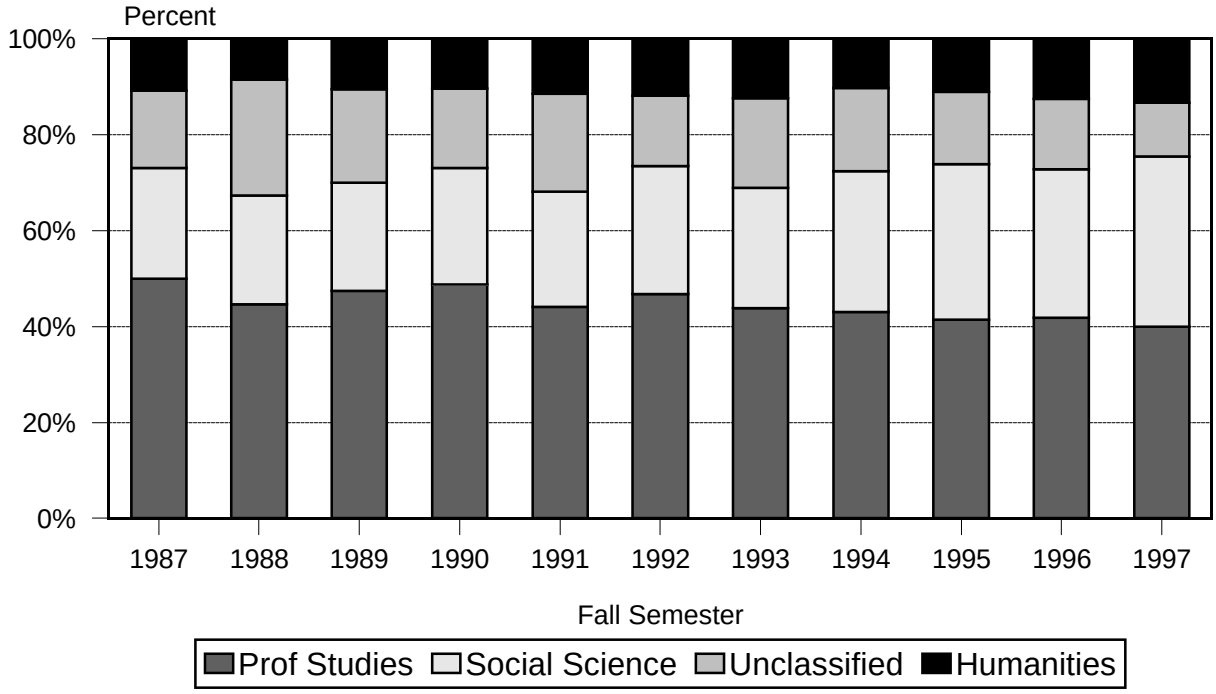


## Figure 4
## Enrollment of Transfers By Ed Level

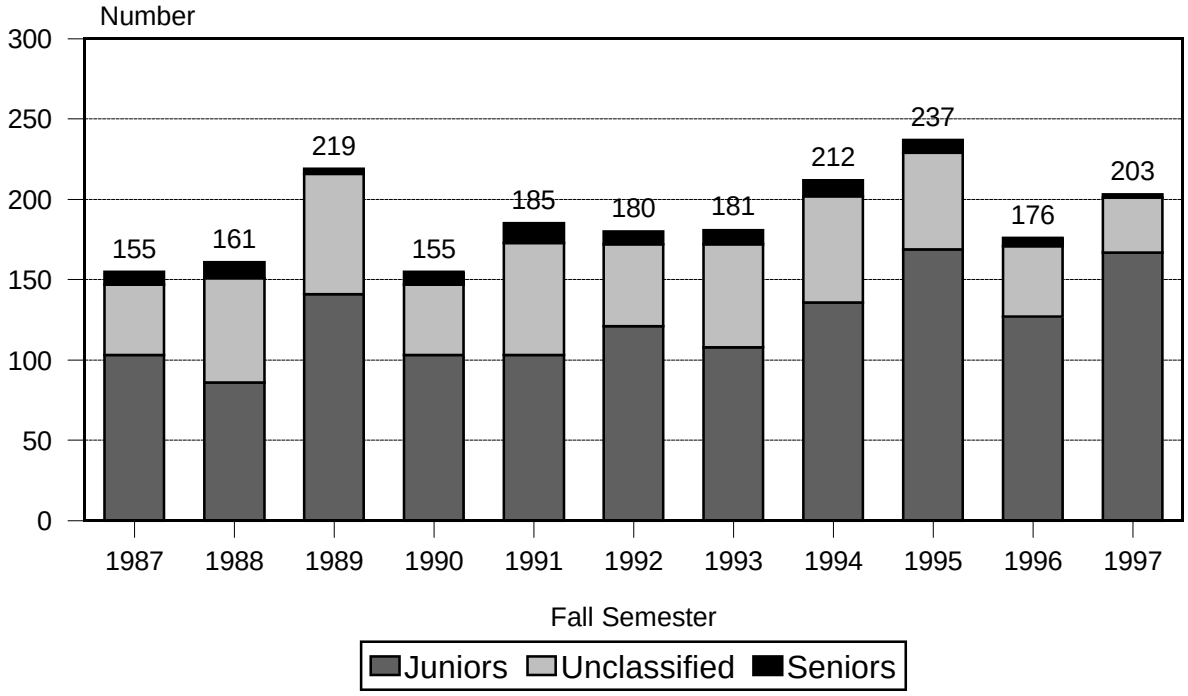

## Figure 5
## Enrollment by Gender

## Figure 6
## Enrollment by Attendance Status

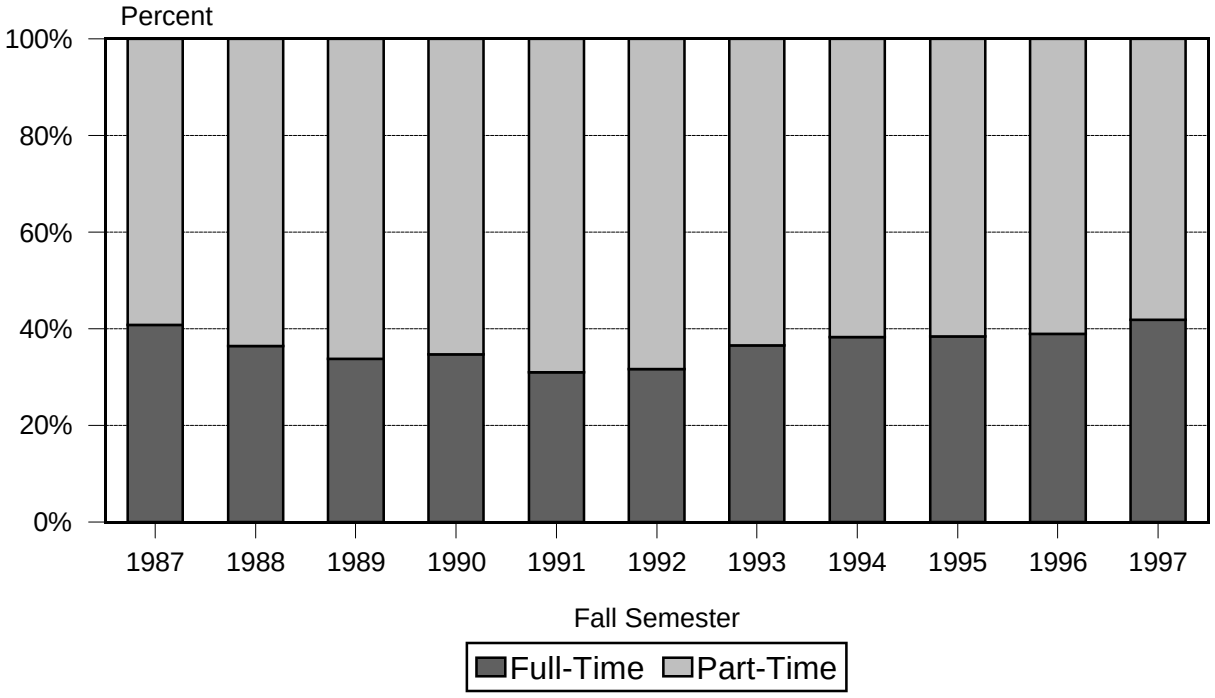

# Figure 7
# Mean Age of Regular Students

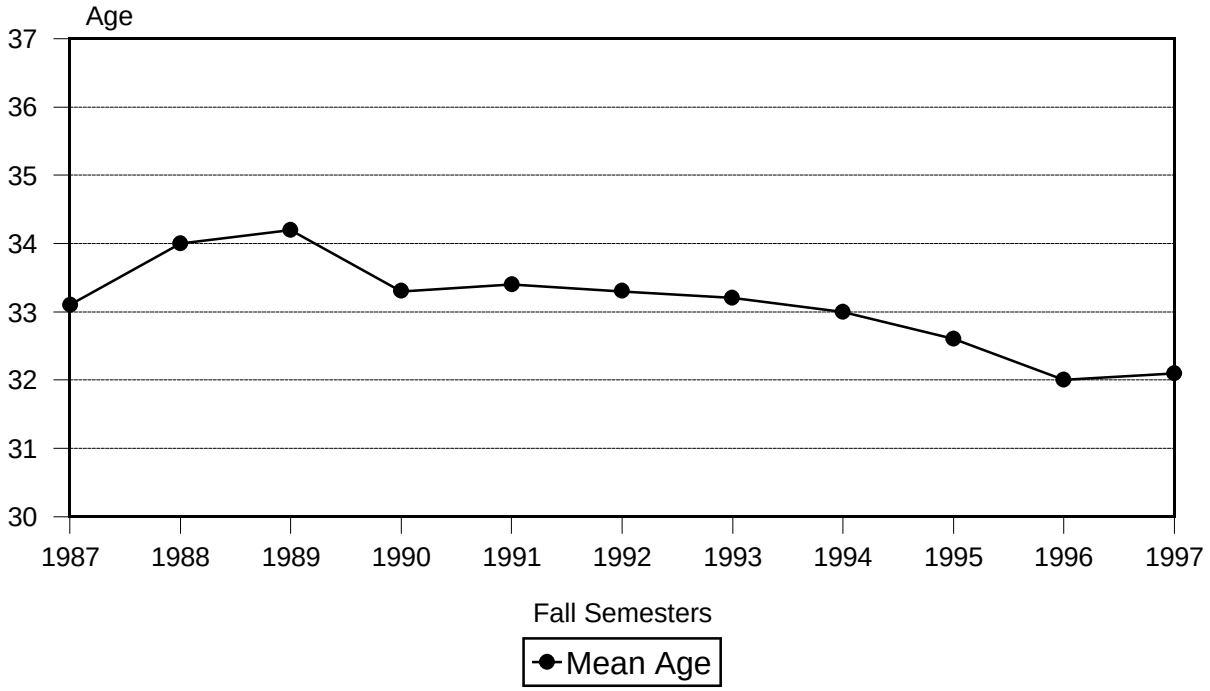


# Figure 8
# Enrollment by Ethnicity

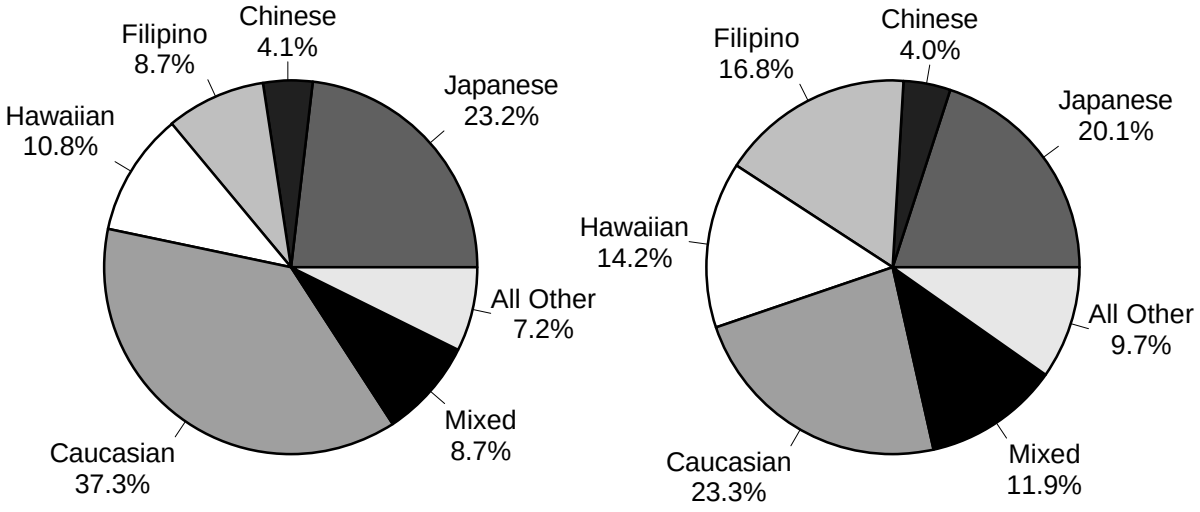


Fall 1987 Fall 1997

TABLE 1
HEADCOUNT ENROLLMENT OF REGULAR STUDENTS, BY EDUCATIONAL LEVEL
UNIVERSITY OF HAWAIʻI-WEST OʻAHU
FALL 1987 TO FALL 1997

| FALL SEMESTER | TOTAL No. | TOTAL % Chng | Classified Undergraduates Subt | Classified Undergraduates Junior | Classified Undergraduates Senior | Unclassified Subt | Unclassified Undergrad | Unclassified Grad | No Data |
|---|---|---|---|---|---|---|---|---|---|
| 1987 ..... | 482 | 0.4 | 405 | 272 | 133 | 77 | 71 | 6 | |
| 1988 ..... | 492 | 2.1 | 379 | 217 | 162 | 110 | 104 | 6 | 3 |
| 1989 ..... | 601 | 22.2 | 485 | 309 | 176 | 115 | 105 | 10 | 1 |
| 1990 ..... | 652 | 8.5 | 548 | 340 | 208 | 102 | 88 | 14 | 2 |
| 1991 ..... | 667 | 2.3 | 541 | 279 | 262 | 82 | 70 | 12 | 44 |
| 1992 ..... | 692 | 3.7 | 594 | 322 | 272 | 94 | 86 | 8 | 4 |
| 1993 ..... | 676 | -2.3 | 552 | 329 | 223 | 124 | 121 | 3 | |
| 1994 ..... | 744 | 10.1 | 615 | 325 | 290 | 129 | 119 | 10 | |
| 1995 ..... | 716 | -3.8 | 607 | 344 | 263 | 109 | 97 | 12 | |
| 1996 ..... | 648 | -9.5 | 553 | 305 | 248 | 95 | 85 | 10 | |
| 1997 ..... | 648 | 0.0 | 577 | 354 | 223 | 71 | 69 | 2 | |

Note: There have been no Special Student enrollments over the period reported.

TABLE 2
FTE ENROLLMENT OF REGULAR STUDENTS, BY EDUCATIONAL LEVEL
UNIVERSITY OF HAWAI‘I-WEST O‘AHU
FALL 1987 TO FALL 1997

| FALL SEMESTER | TOTAL | | Classified Undergraduates | | | Unclassified | | | No Data |
|---|---|---|---|---|---|---|---|---|---|
| | No. | % Chng | Subt | Junior | Senior | Subt | Undergrad | Grad | |
| 1987 ..... | 292 | 3.2 | 254 | 165 | 89 | 38 | 37 | 1 | |
| 1988 ..... | 285 | -2.4 | 231 | 126 | 105 | 52 | 50 | 2 | 2 |
| 1989 ..... | 346 | 21.4 | 294 | 188 | 106 | 51 | 49 | 2 | 1 |
| 1990 ..... | 383 | 10.7 | 330 | 207 | 123 | 52 | 48 | 4 | 1 |
| 1991 ..... | 381 | -0.5 | 317 | 164 | 153 | 36 | 33 | 3 | 28 |
| 1992 ..... | 388 | 1.8 | 348 | 190 | 158 | 37 | 35 | 2 | 3 |
| 1993 ..... | 393 | 1.3 | 328 | 202 | 126 | 65 | 64 | 1 | |
| 1994 ..... | 435 | 10.7 | 376 | 200 | 176 | 59 | 57 | 2 | |
| 1995 ..... | 428 | -1.6 | 375 | 223 | 152 | 53 | 49 | 4 | |
| 1996 ..... | 387 | -9.6 | 342 | 189 | 153 | 45 | 42 | 3 | |
| 1997 ..... | 392 | 1.3 | 357 | 219 | 138 | 35 | 35 | <1 | |

Note: There have been no Special Student enrollments over the period reported.

TABLE 3
SELECTED CHARACTERISTICS OF REGULAR STUDENTS
UNIVERSITY OF HAWAIʻI-WEST OʻAHU
FALL 1993 TO FALL 1997

| CHARACTERISTIC | FALL SEMESTER | | | | |
|---|---|---|---|---|---|
| | 1993 | 1994 | 1995 | 1996 | 1997 |
| TOTAL | 676 | 744 | 716 | 648 | 648 |
| AREA OF CONCENTRATION (% Distribution): | | | | | |
| Humanities | 12.4 | 10.2 | 11.0 | 12.5 | 13.3 |
| Professional Studies | 43.8 | 43.1 | 41.5 | 41.8 | 40.0 |
| Social Sciences | 25.1 | 29.3 | 32.3 | 31.0 | 35.5 |
| General | 0.3 | | | | 0.3 |
| Unclassified | 18.3 | 17.3 | 15.2 | 14.7 | 11.0 |
| EDUCATIONAL LEVEL (% Distribution): | | | | | |
| Classified Undergraduate | 81.7 | 82.7 | 84.8 | 85.3 | 89.0 |
| Junior | 48.7 | 43.7 | 48.0 | 47.1 | 54.6 |
| Senior | 33.0 | 39.0 | 36.7 | 38.3 | 34.4 |
| Unclassified | 18.3 | 17.3 | 15.2 | 14.7 | 11.0 |
| Undergraduate | 17.9 | 16.0 | 13.5 | 13.1 | 10.6 |
| Graduate | 0.4 | 1.3 | 1.7 | 1.5 | 0.3 |
| GENDER (% Distribution): | | | | | |
| Men | 37.4 | 39.1 | 37.0 | 34.6 | 34.3 |
| Women | 62.6 | 60.9 | 63.0 | 65.4 | 65.7 |
| PERMANENT HOME ADDRESS (% Distribution): | | | | | |
| Hawaiʻi | 100.0 | 100.0 | 99.9 | 99.7 | 100.0 |
| Other than Hawaiʻi | | | 0.1 | | |
| No Data | | | | 0.3 | |
| LOCAL ADDRESS (% Distribution): | | | | | |
| Honolulu | 15.7 | 17.7 | 16.6 | 17.3 | 15.7 |
| Leeward | 67.2 | 64.1 | 67.3 | 67.7 | 65.9 |
| Windward | 7.7 | 8.1 | 7.0 | 6.2 | 7.4 |
| Neighbor Islands 1/ | 9.5 | 10.1 | 8.9 | 8.5 | 11 |
| No Data | | | 0.1 | 0.3 | |
| TUITION STATUS (% Distribution): | | | | | |
| Residents | 90.2 | 91.8 | 90.8 | 90.6 | 92.6 |
| Resident | 89.1 | 91.0 | 89.4 | 89.2 | 92.0 |
| Resident Converted | 1.2 | 0.8 | 1.4 | 1.4 | 0.6 |
| Non-Residents | 9.8 | 8.2 | 9.2 | 9.4 | 7.4 |
| Not Exempted | 1.0 | 1.1 | 2.0 | 0.6 | 0.6 |
| Exempted | 8.7 | 7.1 | 7.3 | 8.8 | 6.8 |
| Military | 8.4 | 6.6 | 6.7 | 8.0 | 6.2 |
| Institutional 2/ | 0.3 | 0.5 | 0.4 | 0.6 | 0.5 |
| Ethnic Hawaiian 3/ | | | 0.1 | 0.2 | 0.2 |
| MEAN AGE (in years) | 33.2 | 33.0 | 32.6 | 32.0 | 32.1 |
| U.S. CITIZENSHIP | 98.5 | 96.6 | 97.1 | 98.5 | 98.3 |

TABLE 3 (cont.)

| CHARACTERISTIC | FALL SEMESTER 1993 | 1994 | 1995 | 1996 | 1997 |
|---|---|---|---|---|---|
| ATTENDANCE STATUS (% Distribution): | | | | | |
| Full-Time | 36.5 | 38.3 | 38.4 | 38.9 | 41.8 |
| Part-Time | 63.5 | 61.7 | 61.6 | 61.1 | 58.2 |
| TOTAL STUDENT SEMESTER HOURS TAKEN | 5,878 | 6,524 | 6,417 | 5,807 | 5,887 |
| Full-Time | 3,391 | 3,862 | 3,759 | 3,458 | 3,750 |
| Part-Time | 2,487 | 2,662 | 2,658 | 2,349 | 2,137 |
| AVERAGE SEMESTER HOURS TAKEN | 8.7 | 8.8 | 9.0 | 9.0 | 9.1 |
| Full-Time Students | 13.7 | 13.6 | 13.7 | 13.7 | 13.8 |
| Part-Time Students | 5.8 | 5.8 | 6.0 | 5.9 | 5.7 |
| REGISTRATION STATUS (% Distribution): | | | | | |
| Continuing | 68.9 | 65.9 | 58.1 | 68.5 | 63.7 |
| Returning | 4.3 | 5.6 | 8.8 | 4.3 | 4.9 |
| Transfer | 26.8 | 28.5 | 33.1 | 27.2 | 31.3 |
| ETHNICITY (% Distribution): | | | | | |
| Asian / Pacific Islander | 57.2 | 57.3 | 57.5 | 59.3 | 61.6 |
| Japanese | 23.8 | 22.7 | 21.1 | 22.4 | 20.1 |
| Chinese | 3.7 | 3.4 | 3.5 | 3.7 | 4.0 |
| Korean | 1.2 | 0.8 | 1.0 | 1.2 | 1.1 |
| Filipino | 13.2 | 13.7 | 14.8 | 15.7 | 16.8 |
| Hawaiian or Part-Hawaiian | 10.8 | 11.6 | 11.3 | 10.6 | 14.2 |
| Pacific Islander | 1.0 | 1.6 | 1.7 | 2.2 | 1.9 |
| Other Asian | 0.4 | 0.4 | 1.3 | 0.9 | 1.1 |
| Mixed Asian / Pacific Islander | 3.1 | 3.1 | 2.9 | 2.5 | 2.5 |
| Hispanic | 2.1 | 1.5 | 1.3 | 1.4 | 2.0 |
| Puerto Rican | 0.7 | 0.3 | 0.3 | 0.6 | 0.8 |
| Other Hispanic | 1.2 | 0.9 | 0.7 | 0.5 | 0.8 |
| Mixed Hispanic | 0.1 | 0.3 | 0.3 | 0.3 | 0.5 |
| Caucasian | 28.0 | 28.1 | 27.7 | 26.7 | 23.3 |
| Portuguese | 2.2 | 1.7 | 2.2 | 2.2 | 1.7 |
| Other Caucasian | 25.7 | 26.3 | 25.4 | 24.5 | 21.6 |
| African American | 1.2 | 0.8 | 1.5 | 1.4 | 1.1 |
| American Indian / Alaska Native | 0.4 | 0.3 | | | 0.2 |
| Mixed Ethnic Background | 11.1 | 12.1 | 12.0 | 11.3 | 11.9 |

1/ Category added Fall 1993.
2/ Waiver of the non-resident tuition differential is granted to students from Pacific Island or Asian jurisdictions that do not have their own public institutions of higher learning. Includes students from jurisdictions with which the University of Hawai‘i has long-term reciprocity tuition agreements (Guam).
3/ Category added Fall 1995.

TABLE 4
SELECTED CHARACTERISTICS OF REGULAR STUDENTS
UNIVERSITY OF HAWAI'I-WEST O'AHU
FALL 1997
TABLE 4 (cont.)

| CHARACTERISTIC | TOTAL | | CLASSIFIED STUDENTS | | UNCLASSIFIED STUDENTS | |
|---|---|---|---|---|---|---|
| | No. | V% | No. | V% | No. | V% |
| TOTAL | 648 | 100.0 | 577 | 100.0 | 71 | 100.0 |
| AREA OF CONCENTRATION: | | | | | | |
| Humanities | 86 | 13.3 | 86 | 14.9 | | |
| Professional Studies | 259 | 40.0 | 259 | 44.9 | | |
| Social Sciences | 230 | 35.5 | 230 | 39.9 | | |
| General | 2 | 0.3 | 2 | 0.3 | | |
| Unclassified | 71 | 11.0 | | | 71 | 100.0 |
| GENDER: | | | | | | |
| Men | 222 | 34.3 | 199 | 34.5 | 23 | 32.4 |
| Women | 426 | 65.7 | 378 | 65.5 | 48 | 67.6 |
| PERMANENT HOME ADDRESS: | | | | | | |
| Hawai'i | 648 | 100.0 | 577 | 100.0 | 71 | 100.0 |
| Oahu | 577 | 89.0 | 525 | 91.0 | 52 | 73.2 |
| Honolulu | 102 | 15.7 | 91 | 15.8 | 11 | 15.5 |
| Leeward | 427 | 65.9 | 386 | 66.9 | 41 | 57.7 |
| Windward | 48 | 7.4 | 48 | 8.3 | | |
| Kauai | 33 | 5.1 | 25 | 4.3 | 8 | 11.3 |
| Maui County | 38 | 5.9 | 27 | 4.7 | 11 | 15.5 |
| LOCAL ADDRESS: | | | | | | |
| Honolulu | 102 | 15.7 | 91 | 15.8 | 11 | 15.5 |
| Leeward | 427 | 65.9 | 386 | 66.9 | 41 | 57.7 |
| Windward | 48 | 7.4 | 48 | 8.3 | | |
| Neighbor Islands | 71 | 11.0 | 52 | 9.0 | 19 | 26.8 |
| TUITION STATUS: | | | | | | |
| Residents | 600 | 92.6 | 539 | 93.4 | 61 | 85.9 |
| Resident | 596 | 92.0 | 535 | 92.7 | 61 | 85.9 |
| Resident Converted | 4 | 0.6 | 4 | 0.7 | | |
| Non-Residents | 48 | 7.4 | 38 | 6.6 | 10 | 14.1 |
| Not Exempted | 4 | 0.6 | 2 | 0.3 | 2 | 2.8 |
| Exempted | 44 | 6.8 | 36 | 6.2 | 8 | 11.3 |
| Military | 40 | 6.2 | 34 | 5.9 | 6 | 8.5 |
| Institutional | 3 | 0.5 | 2 | 0.3 | 1 | 1.4 |
| Ethnic Hawaiian | 1 | 0.2 | | | 1 | 1.4 |
| AGE: | | | | | | |
| Mean Age (in years) | 32.1 | | 32.2 | | 31.8 | |
| Under 18 | 1 | 0.2 | 1 | 0.2 | | |
| 18-19 | 1 | 0.2 | | | 1 | 1.4 |
| 20-21 | 27 | 4.2 | 23 | 4.0 | 4 | 5.6 |
| 22-24 | 129 | 19.9 | 109 | 18.9 | 20 | 28.2 |
| 25-29 | 171 | 26.4 | 163 | 28.2 | 8 | 11.3 |
| 30-34 | 102 | 15.7 | 93 | 16.1 | 9 | 12.7 |
| 35-39 | 213 | 32.9 | 184 | 31.9 | 29 | 40.8 |
| 60 and over | 4 | 0.6 | 4 | 0.7 | | |

TABLE 4 (cont.)

| CHARACTERISTIC | TOTAL | | CLASSIFIED STUDENTS | | UNCLASSIFIED STUDENTS | |
|---|---|---|---|---|---|---|
| | No. | V% | No. | V% | No. | V% |
| CITIZENSHIP: | | | | | | |
| U.S. Citizens | 637 | 98.3 | 567 | 98.3 | 70 | 98.6 |
| Foreign | 11 | 1.7 | 10 | 1.7 | 1 | 1.4 |
| ATTENDANCE STATUS: | | | | | | |
| Full-Time | 271 | 41.8 | 251 | 43.5 | 20 | 28.2 |
| Part-Time | 377 | 58.2 | 326 | 56.5 | 51 | 71.8 |
| TOTAL STUDENT SEM HRS TAKEN | 5,887 | | 5,350 | | 537 | |
| Full-Time | 3,750 | | 3,468 | | 282 | |
| Part-Time | 2,137 | | 1,882 | | 255 | |
| AVERAGE SEM HOURS TAKEN | 9.1 | | 9.3 | | 7.6 | |
| Full-Time Students | 13.8 | | 13.8 | | 14.1 | |
| Part-Time Students | 5.7 | | 5.8 | | 5.0 | |
| REGISTRATION STATUS: | | | | | | |
| Continuing | 413 | 63.7 | 380 | 65.9 | 33 | 46.5 |
| Returning | 32 | 4.9 | 28 | 4.9 | 4 | 5.6 |
| Transfer | 203 | 31.3 | 169 | 29.3 | 34 | 47.9 |
| ETHNICITY: | | | | | | |
| Asian / Pacific Islander | 399 | 61.6 | 353 | 61.2 | 46 | 64.8 |
| Japanese | 130 | 20.1 | 118 | 20.5 | 12 | 16.9 |
| Chinese | 26 | 4.0 | 24 | 4.2 | 2 | 2.8 |
| Korean | 7 | 1.1 | 7 | 1.2 | | |
| Filipino | 109 | 16.8 | 96 | 16.6 | 13 | 18.3 |
| Hawaiian / Part-Hawaiian | 92 | 14.2 | 81 | 14.0 | 11 | 15.5 |
| Pacific Islander | 12 | 1.9 | 10 | 1.7 | 2 | 2.8 |
| Other Asian | 7 | 1.1 | 4 | 0.7 | 3 | 4.2 |
| Mixed Asian / Pacific Islander | 16 | 2.5 | 13 | 2.3 | 3 | 4.2 |
| Hispanic | 13 | 2.0 | 11 | 1.9 | 2 | 2.8 |
| Puerto Rican | 5 | 0.8 | 5 | 0.9 | | |
| Other Hispanic | 5 | 0.8 | 3 | 0.5 | 2 | 2.8 |
| Mixed Hispanic | 3 | 0.5 | 3 | 0.5 | | |
| Caucasian | 151 | 23.3 | 132 | 22.9 | 19 | 26.8 |
| Portuguese | 11 | 1.7 | 10 | 1.7 | 1 | 1.4 |
| Other Caucasian | 140 | 21.6 | 122 | 21.1 | 18 | 25.4 |
| African American | 7 | 1.1 | 6 | 1.0 | 1 | 1.4 |
| American Indian / Alaska Native | 1 | 0.2 | | | 1 | 1.4 |
| Mixed Ethnic Background | 77 | 11.9 | 75 | 13.0 | 2 | 2.8 |

TABLE 5
DISTRIBUTION OF MAJORS BY EDUCATIONAL LEVEL
UNIVERSITY OF HAWAI‘I-WEST O‘AHU
FALL 1997

| MAJOR | TOTAL | | UNDERGRADUATES | | | | GRADUATES |
|---|---|---|---|---|---|---|---|
| | No. | V% | Subtotal | Junior | Senior | Unclass | Unclassified |
| TOTAL | 648 | 100.0 | 646 | 354 | 223 | 69 | 2 |
| Humanities | 86 | 13.3 | 86 | 50 | 36 | | |
| Humanities | 25 | 3.9 | 25 | 18 | 7 | | |
| Hum-English | 34 | 5.2 | 34 | 19 | 15 | | |
| Hum-History | 23 | 3.5 | 23 | 13 | 10 | | |
| Hum-Philosophy | 4 | 0.6 | 4 | | 4 | | |
| Professional Studies | 259 | 40.0 | 259 | 163 | 96 | | |
| Business Administration | 174 | 26.9 | 174 | 110 | 64 | | |
| Professional Studies | 5 | 0.8 | 5 | 5 | | | |
| Public Administration | 80 | 12.3 | 80 | 48 | 32 | | |
| Social Sciences | 230 | 35.5 | 230 | 139 | 91 | | |
| Social Science | 7 | 1.1 | 7 | 6 | 1 | | |
| Soc Sci-Anthropology | 12 | 1.9 | 12 | 5 | 7 | | |
| Soc Sci-Economics | 5 | 0.8 | 5 | 3 | 2 | | |
| Soc Sci-Political Science | 14 | 2.2 | 14 | 7 | 7 | | |
| Soc Sci-Psychology | 143 | 22.1 | 143 | 86 | 57 | | |
| Soc Sci-Sociology | 49 | 7.6 | 49 | 32 | 17 | | |
| General | 2 | 0.3 | 2 | 2 | | | |
| Unclassified | 71 | 11.0 | 69 | | | 69 | 2 |

TABLE 6
DISTRIBUTION OF MAJORS
UNIVERSITY OF HAWAI'I-WEST O'AHU
FALL 1993 TO FALL 1997

| MAJOR | Fall 1993 | | Fall 1994 | | Fall 1995 | | Fall 1996 | | Fall 1997 | |
|---|---|---|---|---|---|---|---|---|---|---|
| | No. | V% | No. | V% | No. | V% | No. | V% | No. | V% |
| TOTAL | 676 | 100.0 | 744 | 100.0 | 716 | 100.0 | 648 | 100.0 | 648 | 100.0 |
| Humanities | 84 | 12.4 | 76 | 10.2 | 79 | 11.0 | 81 | 12.5 | 86 | 13.3 |
| Humanities | 22 | 3.3 | 21 | 2.8 | 19 | 2.7 | 17 | 2.6 | 25 | 3.9 |
| Hum-English | 34 | 5.0 | 33 | 4.4 | 34 | 4.7 | 36 | 5.6 | 34 | 5.2 |
| Hum-History | 26 | 3.8 | 18 | 2.4 | 23 | 3.2 | 25 | 3.9 | 23 | 3.5 |
| Hum-Philosophy | 2 | 0.3 | 4 | 0.5 | 3 | 0.4 | 3 | 0.5 | 4 | 0.6 |
| Professional Studies | 296 | 43.8 | 321 | 43.1 | 297 | 41.5 | 271 | 41.8 | 259 | 40.0 |
| Business Administration | 192 | 28.4 | 211 | 28.4 | 199 | 27.8 | 184 | 28.4 | 174 | 26.9 |
| Professional Studies | 7 | 1.0 | 6 | 0.8 | 3 | 0.4 | 3 | 0.5 | 5 | 0.8 |
| Public Administration | 97 | 14.3 | 104 | 14.0 | 95 | 13.3 | 84 | 13.0 | 80 | 12.3 |
| Social Sciences | 170 | 25.1 | 218 | 29.3 | 231 | 32.3 | 201 | 31.0 | 230 | 35.5 |
| Social Science | 4 | 0.6 | 7 | 0.9 | 5 | 0.7 | 7 | 1.1 | 7 | 1.1 |
| Soc Sci-Anthropology | 7 | 1.0 | 6 | 0.8 | 8 | 1.1 | 9 | 1.4 | 12 | 1.9 |
| Soc Sci-Economics | 9 | 1.3 | 12 | 1.6 | 10 | 1.4 | 6 | 0.9 | 5 | 0.8 |
| Soc Sci-Political Science | 6 | 0.9 | 10 | 1.3 | 11 | 1.5 | 6 | 0.9 | 14 | 2.2 |
| Soc Sci-Psychology | 113 | 16.7 | 138 | 18.5 | 148 | 20.7 | 130 | 20.1 | 143 | 22.1 |
| Soc Sci-Sociology | 31 | 4.6 | 45 | 6.0 | 49 | 6.8 | 43 | 6.6 | 49 | 7.6 |
| General | 2 | 0.3 | | | | | | | 2 | 0.3 |
| Unclassified | 124 | 18.3 | 129 | 17.3 | 109 | 15.2 | 95 | 14.7 | 71 | 11.0 |
| Undergraduate | 121 | 17.9 | 119 | 16.0 | 97 | 13.5 | 85 | 13.1 | 69 | 10.6 |
| Graduate | 3 | 0.4 | 10 | 1.3 | 12 | 1.7 | 10 | 1.5 | 2 | 0.3 |

TABLE 7
DISTRIBUTION OF MAJORS, BY ETHNICITY AND GENDER
UNIVERSITY OF HAWAI'I-WEST O'AHU
FALL 1997

| MAJOR AND GENDER | TOTAL | * * A S I A N / P A C I F I C I S L A N D E R * * | | | | | | | | | * * H I S P A N I C * * | | | | ** CAUCASIAN ** | | | ** OTHER ** | | |
|---|---|---|---|---|---|---|---|---|---|---|---|---|---|---|---|---|---|---|---|---|
| | | Sub Total | Jpn | Chn | Kor | Fili-pino | Hawn | Pac Isle | Other Asn | Mixed A/PI | Sub Total | Puer Rican | Other Hisp | Mixed Hisp | Sub Total | Other Cauc | Portu-guese | African Amer | Am Ind / Alsk | Mixed |
| TOTAL | 648 | 399 | 130 | 26 | 7 | 109 | 92 | 12 | 7 | 16 | 13 | 5 | 5 | 3 | 151 | 140 | 11 | 7 | 1 | 77 |
| Male | 222 | 138 | 49 | 12 | 2 | 36 | 26 | 3 | 4 | 6 | 1 | | | 1 | 53 | 46 | 7 | 4 | | 26 |
| Female | 426 | 261 | 81 | 14 | 5 | 73 | 66 | 9 | 3 | 10 | 12 | 5 | 5 | 2 | 98 | 94 | 4 | 3 | 1 | 51 |
| Humanities | 86 | 47 | 12 | 3 | | 10 | 19 | | 1 | 2 | 1 | | | 1 | 20 | 18 | 2 | 1 | | 17 |
| Male | 32 | 19 | 6 | 2 | | 2 | 7 | | 1 | 1 | 1 | | | 1 | 7 | 5 | 2 | 1 | | 4 |
| Female | 54 | 28 | 6 | 1 | | 8 | 12 | | | 1 | | | | | 13 | 13 | | | | 13 |
| Humanities | 25 | 18 | 5 | 1 | | 2 | 10 | | | | | | | | 3 | 3 | | | | 4 |
| Male | 9 | 7 | 1 | 1 | | | 5 | | | | | | | | 1 | 1 | | | | 1 |
| Female | 16 | 11 | 4 | | | 2 | 5 | | | | | | | | 2 | 2 | | | | 3 |
| Hum-English | 34 | 21 | 4 | 1 | | 7 | 8 | | | 1 | | | | | 10 | 10 | | | | 3 |
| Male | 6 | 4 | 2 | | | 1 | 1 | | | | | | | | 2 | 2 | | | | |
| Female | 28 | 17 | 2 | 1 | | 6 | 7 | | | 1 | | | | | 8 | 8 | | | | 3 |
| Hum-History | 23 | 7 | 3 | 1 | | 1 | | | 1 | 1 | 1 | | | 1 | 6 | 4 | 2 | 1 | | 8 |
| Male | 15 | 7 | 3 | 1 | | 1 | | | 1 | 1 | 1 | | | 1 | 3 | 1 | 2 | 1 | | 3 |
| Female | 8 | | | | | | | | | | | | | | 3 | 3 | | | | 5 |
| Hum-Philosophy | 4 | 1 | | | | | 1 | | | | | | | | 1 | 1 | | | | 2 |
| Male | 2 | 1 | | | | | 1 | | | | | | | | 1 | 1 | | | | |
| Female | 2 | | | | | | | | | | | | | | | | | | | 2 |
| Professional Studies | 259 | 169 | 59 | 17 | 6 | 48 | 25 | 9 | 1 | 4 | 3 | 2 | 1 | | 60 | 55 | 5 | 1 | | 26 |
| Male | 96 | 59 | 21 | 9 | 2 | 16 | 6 | 2 | | 3 | | | | | 26 | 23 | 3 | | | 11 |
| Female | 163 | 110 | 38 | 8 | 4 | 32 | 19 | 7 | 1 | 1 | 3 | 2 | 1 | | 34 | 32 | 2 | 1 | | 15 |
| Business Admin | 174 | 116 | 42 | 12 | 5 | 36 | 16 | 1 | | 4 | 3 | 2 | 1 | | 42 | 39 | 3 | | | 13 |
| Male | 62 | 40 | 17 | 8 | 2 | 8 | 2 | | | 3 | | | | | 16 | 15 | 1 | | | 6 |
| Female | 112 | 76 | 25 | 4 | 3 | 28 | 14 | 1 | | 1 | 3 | 2 | 1 | | 26 | 24 | 2 | | | 7 |
| Professional Studies | 5 | 3 | | 2 | | 1 | | | | | | | | | 1 | 1 | | | | 1 |
| Male | 2 | 1 | | | | 1 | | | | | | | | | | | | | | 1 |
| Female | 3 | 2 | | 2 | | | | | | | | | | | 1 | 1 | | | | |

TABLE 7 (cont.)

| MAJOR AND GENDER | TOTAL | * * A S I A N / P A C I F I C I S L A N D E R * * | | | | | | | | | * * H I S P A N I C * * | | | | ** CAUCASIAN ** | | | ** OTHER ** | | |
|---|---|---|---|---|---|---|---|---|---|---|---|---|---|---|---|---|---|---|---|---|
| | | Sub Total | Jpn | Chn | Kor | Fili-pino | Hawn | Pac Isle | Other Asn | Mixed A/PI | Sub Total | Puer Rican | Other Hisp | Mixed Hisp | Sub Total | Other Cauc | Portu-guese | African Amer | Am Ind / Alsk | Mixed |
| Public Administration ..... | 80 | 50 | 17 | 3 | 1 | 11 | 9 | 8 | 1 | | | | | | 17 | 15 | 2 | 1 | | 12 |
| Male ..... | 32 | 18 | 4 | 1 | | 7 | 4 | 2 | | | | | | | 10 | 8 | 2 | | | 4 |
| Female ..... | 48 | 32 | 13 | 2 | 1 | 4 | 5 | 6 | 1 | | | | | | 7 | 7 | | 1 | | 8 |
| Social Sciences ..... | 230 | 135 | 46 | 4 | 1 | 37 | 37 | 1 | 2 | 7 | 7 | 3 | 2 | 2 | 52 | 49 | 3 | 4 | | 32 |
| Male ..... | 69 | 44 | 15 | 1 | | 15 | 10 | | 2 | 1 | | | | | 11 | 10 | 1 | 3 | | 11 |
| Female ..... | 161 | 91 | 31 | 3 | 1 | 22 | 27 | 1 | | 6 | 7 | 3 | 2 | 2 | 41 | 39 | 2 | 1 | | 21 |
| Social Science ..... | 7 | 4 | 2 | | | | 1 | | | 1 | | | | | 3 | 3 | | | | |
| Male ..... | 2 | 1 | 1 | | | | | | | | | | | | 1 | 1 | | | | |
| Female ..... | 5 | 3 | 1 | | | | 1 | | | 1 | | | | | 2 | 2 | | | | |
| Soc Sci-Anthropology .... | 12 | 6 | 2 | | | 3 | 1 | | | | | | | | 3 | 3 | | 1 | | 2 |
| Male ..... | 3 | 1 | 1 | | | | | | | | | | | | 1 | 1 | | | | 1 |
| Female ..... | 9 | 5 | 1 | | | 3 | 1 | | | | | | | | 2 | 2 | | 1 | | 1 |
| Soc Sci-Economics ..... | 5 | 4 | 1 | | | 3 | | | | | | | | | | | | | | 1 |
| Male ..... | 5 | 4 | 1 | | | 3 | | | | | | | | | | | | | | 1 |
| Soc Sci-Political Sci ..... | 14 | 9 | 3 | | | 4 | 1 | | 1 | | | | | | 2 | 2 | | | | 3 |
| Male ..... | 8 | 7 | 2 | | | 3 | 1 | | 1 | | | | | | | | | | | 1 |
| Female ..... | 6 | 2 | 1 | | | 1 | | | | | | | | | 2 | 2 | | | | 2 |
| Soc Sci-Psychology ..... | 143 | 76 | 27 | 2 | | 21 | 21 | | | 5 | 6 | 3 | 2 | 1 | 36 | 33 | 3 | 2 | | 23 |
| Male ..... | 36 | 19 | 5 | | | 8 | 5 | | | 1 | | | | | 7 | 6 | 1 | 2 | | 8 |
| Female ..... | 107 | 57 | 22 | 2 | | 13 | 16 | | | 4 | 6 | 3 | 2 | 1 | 29 | 27 | 2 | | | 15 |
| Soc Sci-Sociology ..... | 49 | 36 | 11 | 2 | 1 | 6 | 13 | 1 | 1 | 1 | 1 | | | 1 | 8 | 8 | | 1 | | 3 |
| Male ..... | 15 | 12 | 5 | 1 | | 1 | 4 | | 1 | | | | | | 2 | 2 | | 1 | | |
| Female ..... | 34 | 24 | 6 | 1 | 1 | 5 | 9 | 1 | | 1 | 1 | | | 1 | 6 | 6 | | | | 3 |
| General ..... | 2 | 2 | 1 | | | 1 | | | | | | | | | | | | | | |
| Male ..... | 2 | 2 | 1 | | | 1 | | | | | | | | | | | | | | |
| Unclassified ..... | 71 | 46 | 12 | 2 | | 13 | 11 | 2 | 3 | 3 | 2 | | 2 | | 19 | 18 | 1 | 1 | 1 | 2 |
| Male ..... | 23 | 14 | 6 | | | 2 | 3 | 1 | 1 | 1 | | | | | 9 | 8 | 1 | | | |
| Female ..... | 48 | 32 | 6 | 2 | | 11 | 8 | 1 | 2 | 2 | 2 | | 2 | | 10 | 10 | | 1 | 1 | 2 |