SPRING ENROLLMENT REPORT

UNIVERSITY OF HAWAIʻI - WEST OʻAHU

SPRING 2001

Institutional Research Office

University of Hawaiʻi

April 2001

File Reference: Management and Planning Support Folder, Enrollment

Reports available online at: www.hawaii.edu/iro/maps.htm

Figure 1
Headcount and FTE Enrollment

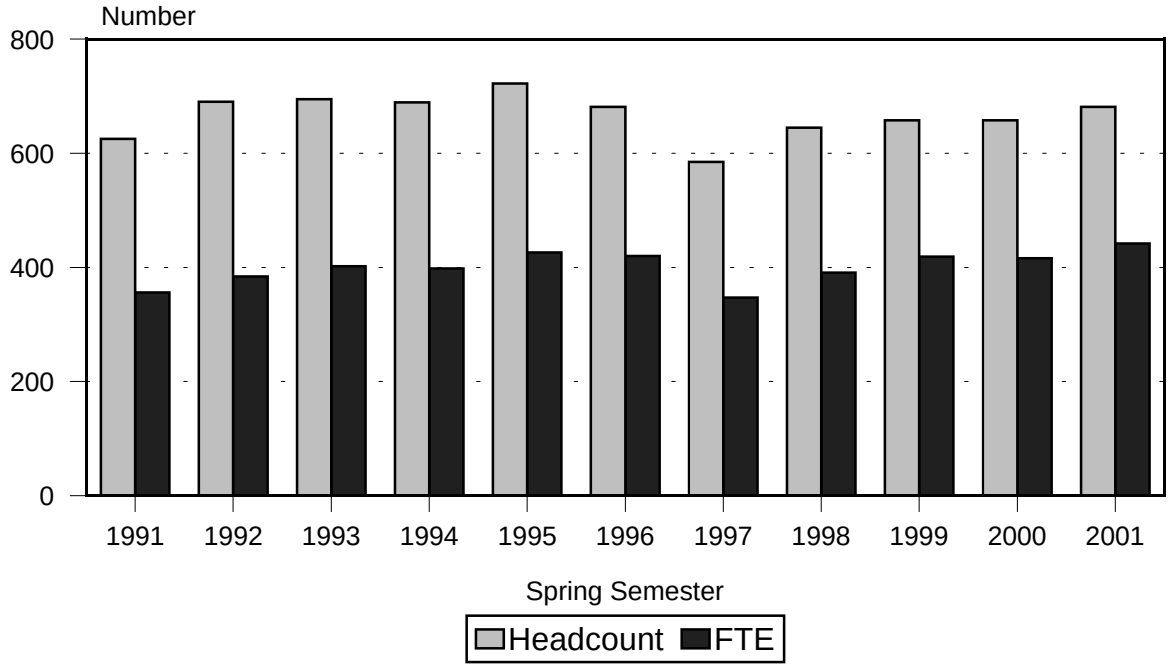

Figure 2
Enrollment Ratios

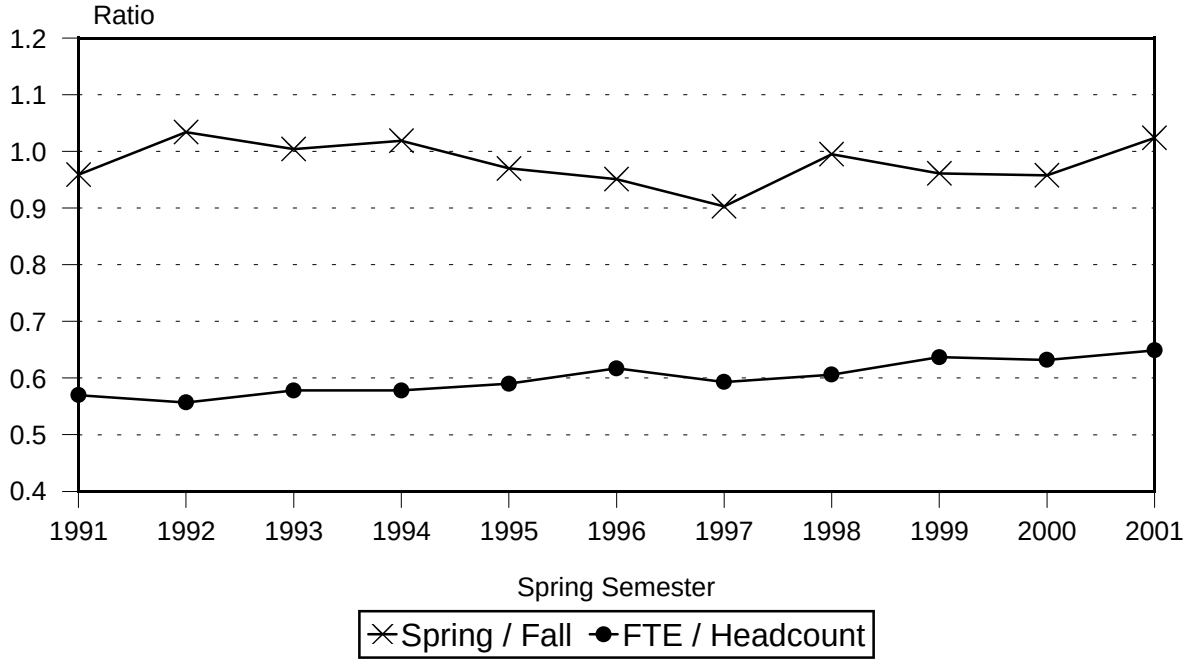

Figure 3
Enrollment by Gender

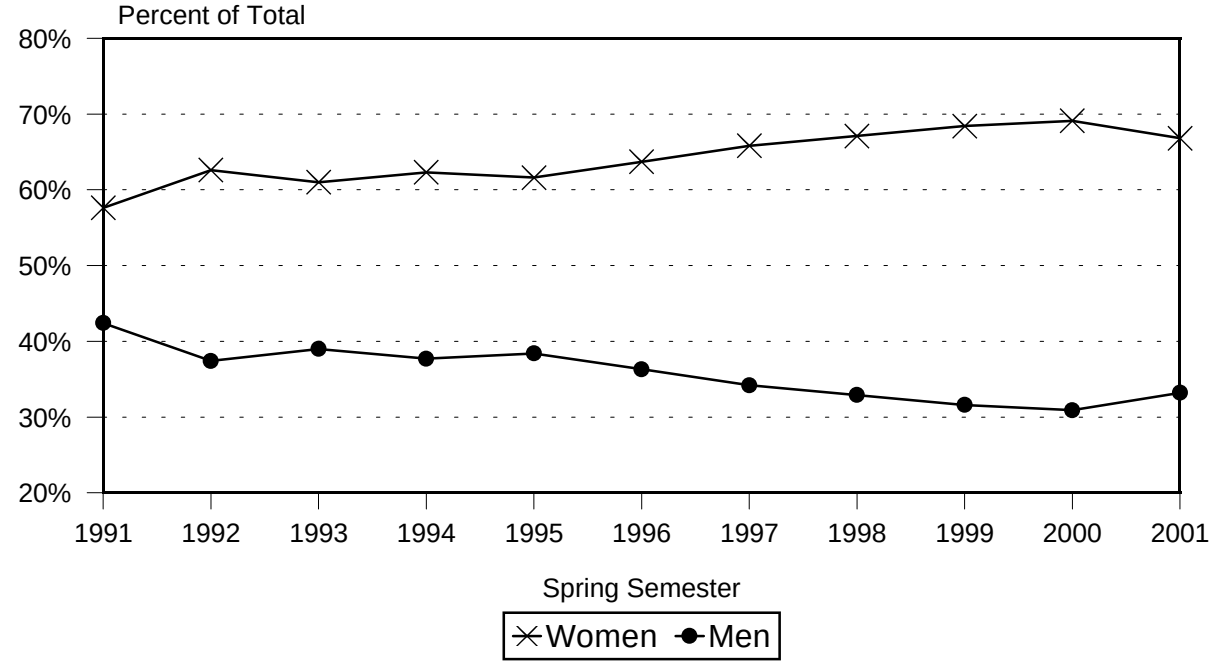

Figure 4
Enrollment by Attendance Status

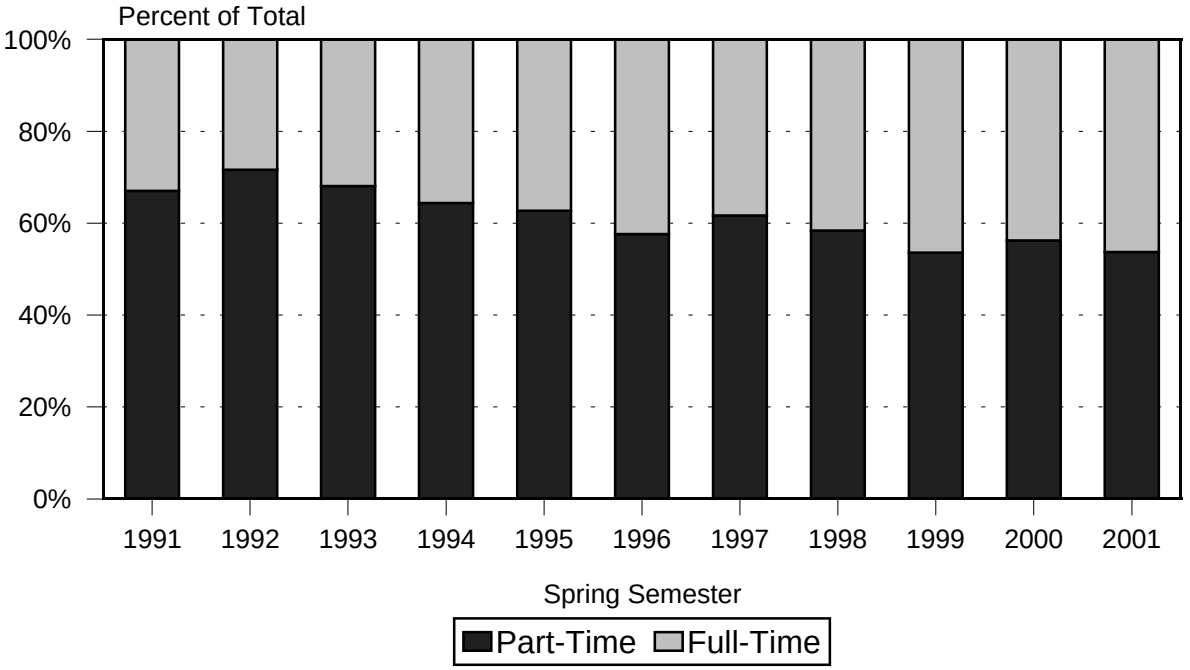

Figure 5
Mean Age of Regular Students

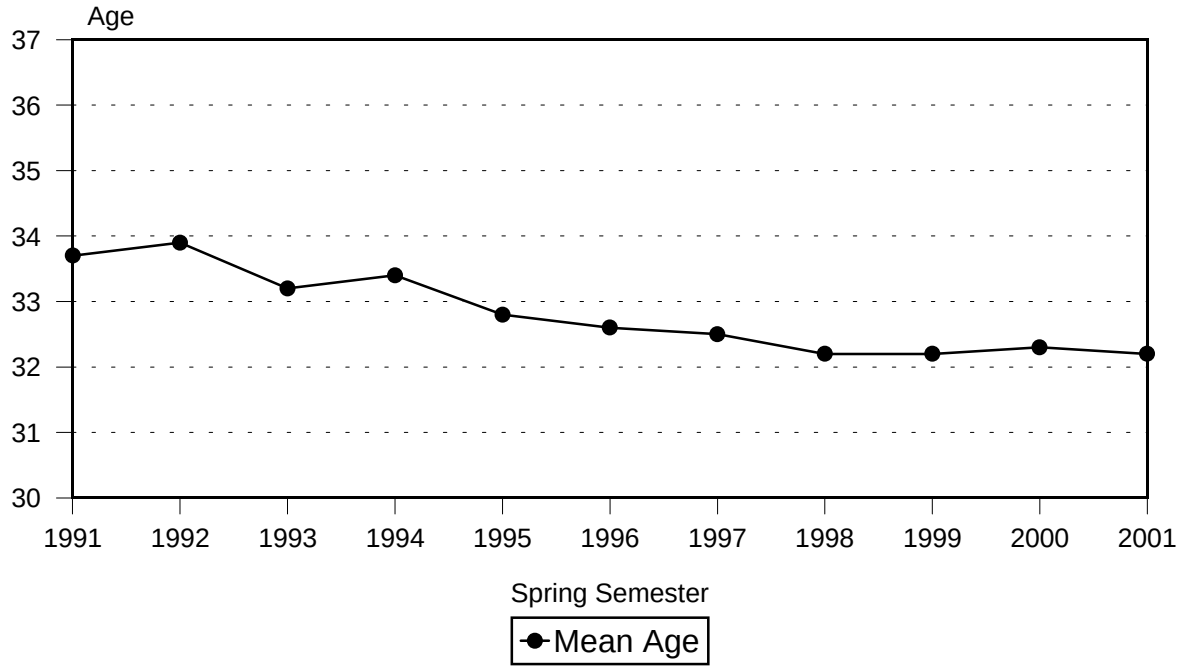

Figure 6
Enrollment by Ethnicity

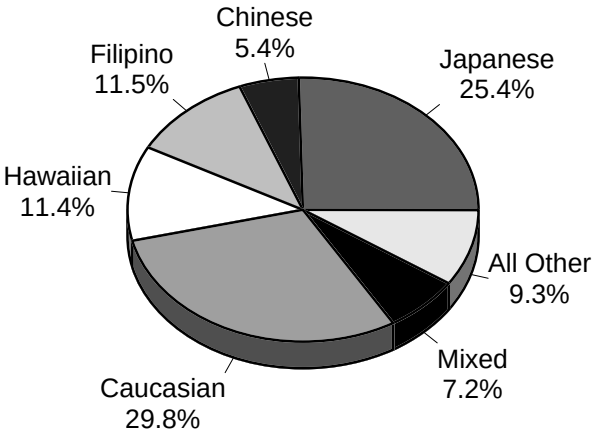

Spring 1991

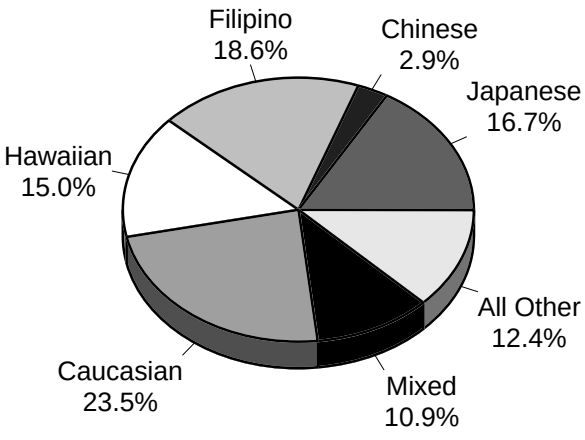

Spring 2001

TABLE 1
HEADCOUNT ENROLLMENT OF CREDIT STUDENTS, BY EDUCATIONAL LEVEL
UNIVERSITY OF HAWAI‘I-WEST O‘AHU
SPRING 1991 TO SPRING 2001

SPRING SEMESTER	TOTAL 1/ No.	% Chng	Classified Subtotal	Undergraduates Junior	Senior	Unclassified Subtotal	Undergrad	Grad	No Data
1991	625	4.0	550	402	148	75	62	13	
1992	690	10.4	532	282	250	105	94	11	53
1993	695	0.7	571	291	280	113	106	7	11
1994	689	-0.9	545	364	181	144	143	1	
1995	722	4.8	611	333	278	111	100	11	
1996	681	-5.7	587	295	292	94	88	6	
1997	585	-14.1	520	276	244	65	59	6	
1998	645	10.1	572	335	237	73	67	6	
1999	658	2.0	589	298	291	69	67	2	
2000	658	0.0	611	332	279	47	44	3	
2001	681	3.5	625	342	283	56	52	4	

1/ Total headcount includes specials students for all years shown.

TABLE 2
FULL-TIME EQUIVALENT (FTE) ENROLLMENT OF CREDIT STUDENTS
UNIVERSITY OF HAWAIʻI-WEST OʻAHU
SPRING 1991 TO SPRING 2001

SPRING SEMESTER	TOTAL 1/		Classified Undergraduates			Unclassified			No Data
	No.	% Chng	Subtotal	Junior	Senior	Subtotal	Undergrad	Grad	
1991	356	0.0	321	244	77	35	32	3	
1992	384	7.9	303	168	135	49	47	2	32
1993	402	4.7	338	175	163	56	54	2	8
1994	398	-1.0	326	233	93	72	72	<1	
1995	426	7.0	372	204	168	54	51	3	
1996	420	-1.4	369	187	182	51	49	2	
1997	347	-17.4	315	165	150	32	31	1	
1998	391	12.7	354	209	145	37	35	2	
1999	419	7.2	382	186	196	37	36	1	
2000	416	-0.7	395	218	177	21	20	1	
2001	442	6.3	410	218	192	32	31	1	

1/ Total headcount includes specials students for all years shown.

TABLE 3
HEADCOUNT ENROLLMENT OF CREDIT STUDENTS
UNIVERSITY OF HAWAIʻI-WEST OʻAHU
FALL AND SPRING SEMESTERS 1990-91 TO 2000-01

FALL AND SPRING SEMESTERS	TOTAL		CLASSIFIED STUDENTS		UNCLASSIFIED STUDENTS		NO DATA
	No.	% Chng	No.	% Chng	No.	% Chng	
1990-91							
Fall	652	8.5	548	12.5	102	-9.7	2
Spring	625	-4.1	550	0.4	75	-26.5	
1991-92							
Fall	667	6.7	541	-1.6	82	9.3	44
Spring	690	3.4	532	-1.7	105	28.0	53
1992-93							
Fall	692	0.3	594	11.7	94	-10.5	4
Spring	695	0.4	571	-3.9	113	20.2	11
1993-94							
Fall	676	-2.7	552	-3.3	124	9.7	
Spring	689	1.9	545	-1.3	144	16.1	
1994-95							
Fall	744	8.0	615	12.8	129	-10.4	
Spring	722	-3.0	611	-0.7	111	-14.0	
1995-96							
Fall	716	-0.8	607	-0.7	109	-1.8	
Spring	681	-4.9	587	-3.3	94	-13.8	
1996-97							
Fall	648	-4.8	553	-5.8	95	1.1	
Spring	585	-9.7	520	-6.0	65	-31.6	
1997-98							
Fall	648	10.8	577	11.0	71	9.2	
Spring	645	-0.5	572	-0.9	73	2.8	
1998-99							
Fall	685	6.2	626	9.4	59	-19.2	
Spring	658	-3.9	589	-5.9	69	16.9	
1999-00							
Fall	687	4.4	613	4.1	74	7.2	
Spring	658	-4.2	611	-0.3	47	-36.5	
2000-01							
Fall	665	1.1	621	1.6	44	-6.4	
Spring	681	2.4	625	0.6	56	27.3	

TABLE 4
SELECTED CHARACTERISTICS OF CREDIT STUDENTS
UNIVERSITY OF HAWAIʻI-WEST OʻAHU
FALL AND SPRING SEMESTERS, 1996-97 TO 2000-01

CHARACTERISTIC	1996-97		1997-98		1998-99		1999-00		2000-01	
	FALL	SPRING	FALL	SPRING	FALL	SPRING	FALL	SPRING	FALL	SPRING
TOTAL	648	585	648	645	685	658	687	658	665	681
CONCENTRATION (% Distribution):										
Business Admin 1/						14.3	24.2	26.9	29.8	30.1
Humanities	12.5	13.3	13.3	12.9	12.0	10.6	9.9	10.3	11.0	10.4
Professional Studies	41.8	40.2	40.0	42.8	46.9	27.7	13.2	7.6	4.5	3.2
Public Admin 1/						2.4	9.8	11.7	12.8	13.8
Social Sciences	31.0	35.2	35.5	32.7	31.2	33.1	31.3	36.0	35.3	34.2
General		0.2	0.3	0.3	1.3	1.4	0.9	0.3		
Unclassified	14.7	11.1	11.0	11.3	8.6	10.5	10.7	7.1	6.6	8.2
EDUCATIONAL LEVEL (% Distribution):										
Classified	85.3	88.9	89.0	88.7	91.4	89.5	89.2	92.9	93.4	91.8
Juniors	47.1	47.2	54.6	51.9	55.6	45.3	54.7	50.5	49.3	50.2
Seniors	38.3	41.7	34.4	36.7	35.8	44.2	34.5	42.4	44.1	41.6
Unclassified	14.7	11.1	11.0	11.3	8.6	10.5	10.8	7.1	6.6	8.2
Undergraduate	13.1	10.1	10.6	10.4	7.9	10.2	10.5	6.7	6.5	7.6
Graduate	1.5	1.0	0.3	0.9	0.7	0.3	0.3	0.5	0.2	0.6
GENDER (% Distribution):										
Men	34.6	34.2	34.3	32.9	34.7	31.6	30.4	30.9	31.9	33.2
Women	65.4	65.8	65.7	67.1	65.3	68.4	69.6	69.1	68.1	66.8
PERMANENT HOME ADDRESS (% Distr):										
Hawaiʻi	99.7	99.8	100.0	100.0	99.7	99.8	99.7	99.5	100.0	100.0
Other U.S.					0.3					
No Data	0.3	0.2				0.2	0.3	0.5		
LOCAL ADDRESS (% Distribution):										
Honolulu	17.3	15.4	15.7	14.7	14.6	15.2	17.2	18.2	16.7	16.9
Leeward	67.7	70.6	65.9	66.0	67.0	67.6	66.5	64.1	64.4	62.6
Windward	6.2	6.2	7.4	7.8	7.9	7.9	7.4	8.1	9.8	10.0
Neighbor Islands	8.5	7.7	11.0	11.5	10.2	9.1	8.6	9.1	8.9	10.3
No Data	0.3	0.2			0.3	0.2	0.3	0.5	0.3	0.3
TUITION STATUS (% Distribution):										
Resident	90.6	89.9	92.6	91.6	90.5	89.8	90.9	91.5	94.0	92.8
Resident	89.2	88.9	92.0	91.0	89.9	88.9	89.7	90.3	92.2	90.5
Resident Converted	1.4	1.0	0.6	0.6	0.6	0.9	1.2	1.2	1.8	2.3
Non-Resident	9.4	10.1	7.4	8.4	9.5	10.2	9.0	8.5	6.0	7.2
Not Exempted	0.6	0.7	0.6	0.6	1.3	1.4	0.4	0.3	0.2	0.6
Exempted	8.8	9.4	6.8	7.8	8.2	8.8	8.6	8.2	5.9	6.6
Military	8.0	8.4	6.2	7.0	7.6	8.4	8.0	7.6	5.7	6.2
Institutional	0.6	0.7	0.5	0.6	0.4	0.3	0.4	0.3	0.2	0.3
Ethnic Hawaiian	0.2	0.3	0.2	0.2	0.1	0.2	0.1	0.3		0.1
No Data							0.1			
MEAN AGE OF STUDENTS (in years)	32.0	32.5	32.1	32.2	32.1	32.2	31.9	32.3	31.9	32.2
CITIZENSHIP:										
U.S. Citizen	98.5	99.1	98.3	98.1	97.7	97.9	98.1	98.0	97.9	98.4
Foreign	1.5	0.9	1.7	1.9	2.3	2.1	1.9	2.0	2.1	1.6
ATTENDANCE STATUS (% Distribution):										
Full-time	38.9	38.3	41.8	41.6	47.7	46.4	47.6	43.8	50.2	46.3
Part-time	61.1	61.7	58.2	58.4	52.6	53.6	52.4	56.2	49.8	53.7

Table 4 (cont.)

CHARACTERISTIC	1996-97 FALL	1996-97 SPRING	1997-98 FALL	1997-98 SPRING	1998-99 FALL	1998-99 SPRING	1999-00 FALL	1999-00 SPRING	2000-01 FALL	2000-01 SPRING
STUDENT SEMESTER HOURS TAKEN	5,807	5,208	5,887	5,864	6,395	6,289	6,623	6,230	6,690	6,620
Full-time	3,458	3,089	3,750	3,656	4,359	4,120	4,484	4,016	4,683	4,381
Part-time	2,349	2,119	2,137	2,208	2,036	2,169	2,139	2,214	2,007	2,239
AVERAGE SEMESTER HOURS TAKEN	9.0	8.9	9.1	9.1	9.3	9.6	9.6	9.5	10.1	9.7
Full-time Students	13.7	13.8	13.8	13.6	13.4	13.5	13.7	13.9	14.0	13.9
Part-time Students	5.9	5.9	5.7	5.9	5.7	6.1	5.9	6.0	6.1	6.1
REGISTRATION STATUS (% Distribution):										
Continuing	68.5	80.2	63.7	76.1	67.2	78.7	53.4	79.0	70.1	74.2
Returning	4.3	4.6	4.9	4.8	5.7	5.0	2.6	4.3	3.0	4.1
Transfer	27.2	15.2	31.4	19.1	27.1	16.3	44.0	16.7	26.9	21.7
ENTERING STUDENTS 2/	31.5	19.8	36.3	23.9	32.8	21.3	46.6	21.0	29.9	25.8
Undergraduate	30.6	19.7	36.1	22.9	32.3	21.3	46.6	21.0	29.9	25.4
Transfer	26.7	15.2	31.3	18.6	26.9	16.3	44.0	16.7	26.9	21.4
From UH Campuses	21.9	13.0	27.9	15.8	21.2	13.8	36.7	14.7	22.4	17.6
From Non-UH Campuses	4.8	2.2	3.4	2.8	5.7	2.4	7.3	2.0	4.5	3.8
Returning	3.9	4.4	4.8	4.3	5.4	5.0	2.6	4.3	3.0	4.0
Graduate (Unclassified)	0.9	0.2	0.2	0.9	0.6					0.4
ETHNICITY (% Distribution):										
Asian / Pacific Islander	59.3	59.3	61.6	61.2	61.3	60.0	61.0	61.4	61.2	61.7
Japanese	22.4	21.5	20.1	21.1	20.1	18.1	17.5	17.3	16.2	16.7
Chinese	3.7	3.1	4.0	3.6	3.4	4.0	2.8	2.9	3.5	2.9
Korean	1.2	1.2	1.1	1.4	0.7	0.6	1.3	1.1	1.2	1.8
Filipino	15.7	16.4	16.8	16.6	17.7	17.3	19.8	19.6	20.5	18.6
Hawaiian / Part-Hawaiian	10.6	11.8	14.2	12.4	13.1	13.4	13.7	14.6	13.8	15.0
Pacific Islander	2.2	2.2	1.9	1.7	1.5	1.1	1.3	1.1	1.5	1.9
Other Asian	0.9	0.9	1.1	0.6	0.9	0.9	1.0	0.9	0.5	0.4
Mixed Asian / Pacific Islander	2.5	2.2	2.5	3.9	3.9	4.7	3.6	4.0	4.1	4.3
Hispanic	1.4	1.7	2.0	1.9	2.2	2.3	2.0	1.8	1.8	2.1
Puerto Rican	0.6	0.5	0.8	0.5	0.6	0.8	0.4	0.5	0.3	0.6
Other Hispanic	0.5	0.7	0.8	0.6	0.6	0.3	0.1	0.2	0.2	0.4
Mixed Hispanic	0.3	0.5	0.5	0.8	1.0	1.2	1.5	1.2	1.4	1.0
Caucasian	26.7	26.5	23.3	23.3	23.6	24.2	22.0	22.6	23.2	23.5
Portuguese	2.2	1.9	1.7	2.2	1.8	1.5	1.6	1.5	1.7	1.8
Other Caucasian	24.5	24.6	21.6	21.1	21.9	22.6	20.4	21.1	21.5	21.7
African American	1.4	1.4	1.1	1.4	1.3	1.5	2.0	1.7	1.2	1.5
American Indian / Alaska Native			0.2	0.3	0.1	0.2	0.4	0.3	0.2	0.4
Mixed Ethnic Background	11.3	11.1	11.9	11.9	11.4	11.9	12.5	12.2	12.5	10.9

1/ Category added Spring 1999.
2/ Breakout for entering students added Spring 1998; data for prior years have been compiled from records; format revised in Spring 2001.

TABLE 5
SELECTED CHARACTERISTICS OF CREDIT STUDENTS
UNIVERSITY OF HAWAIʻI-WEST OʻAHU
SPRING 2001

CHARACTERISTIC	TOTAL		CLASSIFIED STUDENTS		UNCLASSIFIED STUDENTS	
	No.	V%	No.	V%	No.	V%
TOTAL	681	100.0	625	100.0	56	100.0
AREA OF CONCENTRATION:						
Humanities	71	10.4	71	11.4		
Hawaiian - Pacific Studies	15	2.2	15	2.4		
Humanities	2	0.3	2	0.3		
History	24	3.5	24	3.8		
Literature	24	3.5	24	3.8		
Philosophy	6	0.9	6	1.0		
Professional Studies	321	47.1	321	51.4		
Business Administration	205	30.1	205	32.8		
Accounting	75	11.0	75	12.0		
Business Admin	130	19.1	130	20.8		
Professional Studies 1/	22	3.2	22	3.5		
Business Administration	14	2.1	14	2.2		
Professional Studies	1	0.1	1	0.2		
Public Administration	7	1.0	7	1.1		
Public Administration	94	13.8	94	15.0		
Justice Administration	58	8.5	58	9.3		
Public Administration	36	5.3	36	5.8		
Social Sciences	233	34.2	233	37.3		
Anthropology	18	2.6	18	2.9		
Economics	8	1.2	8	1.3		
Political Science	19	2.8	19	3.0		
Psychology	146	21.4	146	23.4		
Social Science	2	0.3	2	0.3		
Sociology	39	5.7	39	6.2		
Substance Abuse	1	0.1	1	0.2		
Unclassified	56	8.2			56	100.0
EDUCATIONAL LEVEL:						
Classified	625	91.8	625	100.0		
Junior	342	50.2	342	54.7		
Senior	283	41.6	283	45.3		
Unclassified	56	8.2			56	100.0
Undergraduate	52	7.6			52	92.9
Graduate	4	0.6			4	7.1
GENDER:						
Men	226	33.2	201	32.2	25	44.6
Women	455	66.8	424	67.8	31	55.4
PERMANENT HOME ADDRESS:						
Hawaiʻi	681	100.0	625	100.0	56	100.0
OʻAhu	609	89.4	564	90.2	45	80.4
Honolulu	115	16.9	103	16.5	12	21.4
Leeward	426	62.6	398	63.7	28	50.0
Windward	68	10.0	63	10.1	5	8.9

Table 5 (cont.)

CHARACTERISTIC	TOTAL No.	TOTAL V%	CLASSIFIED STUDENTS No.	CLASSIFIED STUDENTS V%	UNCLASSIFIED STUDENTS No.	UNCLASSIFIED STUDENTS V%
Hawai‘i	8	1.2	5	0.8	3	5.4
Kaua‘i	19	2.8	17	2.7	2	3.6
Maui County	43	6.3	37	5.9	6	10.7
No Data	2	0.3	2	0.3		
LOCAL ADDRESS:						
Honolulu	115	16.9	103	16.5	12	21.4
Leeward	426	62.6	398	63.7	28	50.0
Windward	68	10.0	63	10.1	5	8.9
Neighbor Islands	70	10.3	59	9.4	11	19.6
No Data	2	0.3	2	0.3		
TUITION STATUS:						
Residents	632	92.8	586	93.8	46	82.1
Resident	616	90.5	571	91.4	45	80.4
Resident Converted	16	2.3	15	2.4	1	1.8
Non-Residents	49	7.2	39	6.2	10	17.9
Not Exempted	4	0.6	1	0.2	3	5.4
Exempted	45	6.6	38	6.1	7	12.5
Military	42	6.2	35	5.6	7	12.5
Institutional	2	0.3	2	0.3		
Ethnic Hawaiian	1	0.1	1	0.2		
AGE:						
Mean Age (in years)	32.2		32.3		31.0	
18-19	1	0.1			1	1.8
20-21	37	5.4	33	5.3	4	7.1
22-24	159	23.3	151	24.2	8	14.3
25-29	175	25.7	156	25.0	19	33.9
30-34	86	12.6	75	12.0	11	19.6
35-59	214	31.4	201	32.2	13	23.2
60 and over	9	1.3	9	1.4		
CITIZENSHIP:						
U.S. Citizen	670	98.4	614	98.2	56	100.0
Foreign	11	1.6	11	1.8		
ATTENDANCE STATUS:						
Full-Time	315	46.3	294	47.0	21	37.5
Part-Time	366	53.7	331	53.0	35	62.5
STUDENT SEMESTER HOURS TAKEN	6,620		6,137		483	
Full-Time	4,381		4,072		309	
Part-Time	2,239		2,065		174	
AVERAGE SEMESTER HOURS TAKEN		9.7		9.8		8.6
Full-Time Students		13.9		13.9		14.7
Part-Time Students		6.1		6.2		5.0
FTE STUDENT ENROLLMENT	442		410		32	
Business Administration	132		132			
Humanities	45		45			
Professional Studies	11		11			
Public Administration	64		64			
Social Sciences	158		158			
Unclassified	32				32	

Table 5 (cont.)

CHARACTERISTIC	TOTAL		CLASSIFIED STUDENTS		UNCLASSIFIED STUDENTS	
	No.	V%	No.	V%	No.	V%
REGISTRATION STATUS:						
Continuing	505	74.2	481	77.0	24	42.9
Returning	28	4.1	25	4.0	3	5.4
Transfer	148	21.7	119	19.0	29	51.8
ENTERING STUDENTS 2/	176	25.8	144	23.0	32	57.1
Undergraduate	173	25.4	144	23.0	29	51.8
Transfer	146	21.4	119	19.0	27	48.2
From UH Campuses	120	17.6	100	16.0	20	35.7
From Non-UH Campuses	26	3.8	19	3.0	7	12.5
Returning	27	4.0	25	4.0	2	3.6
Graduate (Unclassified) 2/	3	0.4			3	5.4
ETHNICITY:						
Asian / Pacific Islander	420	61.7	389	62.2	31	55.4
Japanese	114	16.7	107	17.1	7	12.5
Chinese	20	2.9	18	2.9	2	3.6
Korean	12	1.8	7	1.1	5	8.9
Filipino	127	18.6	118	18.9	9	16.1
Hawaiian / Part-Hawaiian	102	15.0	99	15.8	3	5.4
Pacific Islander	13	1.9	11	1.8	2	3.6
Other Asian	3	0.4	2	0.3	1	1.8
Mixed Asian / Pacific Islander	29	4.3	27	4.3	2	3.6
Hispanic	14	2.1	11	1.8	3	5.4
Puerto Rican	4	0.6	4	0.6		
Other Hispanic	3	0.4	1	0.2	2	3.6
Mixed Hispanic	7	1.0	6	1.0	1	1.8
Caucasian	160	23.5	147	23.5	13	23.2
Portuguese	12	1.8	12	1.9		
Other Caucasian	148	21.7	135	21.6	13	23.2
African American	10	1.5	10	1.6		
American Indian / Alaska Native	3	0.4	2	0.3	1	1.8
Mixed Ethnic Background	74	10.9	66	10.6	8	14.3

1/ BA in Professional Studies replaced by BA offerings in Business Admin and Public Admin; currently enrolled students allowed to complete.

2/ Includes Returning & Transfer Students; excludes Continuing.