SUMMER ENROLLMENT REPORT

UNIVERSITY OF HAWAIʻI - WEST OʻAHU

SUMMER 1999

Institutional Research Office

University of Hawaiʻi

July 1999

File Reference: Management and Planning Support Folder, Enrollment

Reports available online at: http://www.hawaii.edu/iro/maps.htm

Figure 1
Headcount and FTE Enrollment

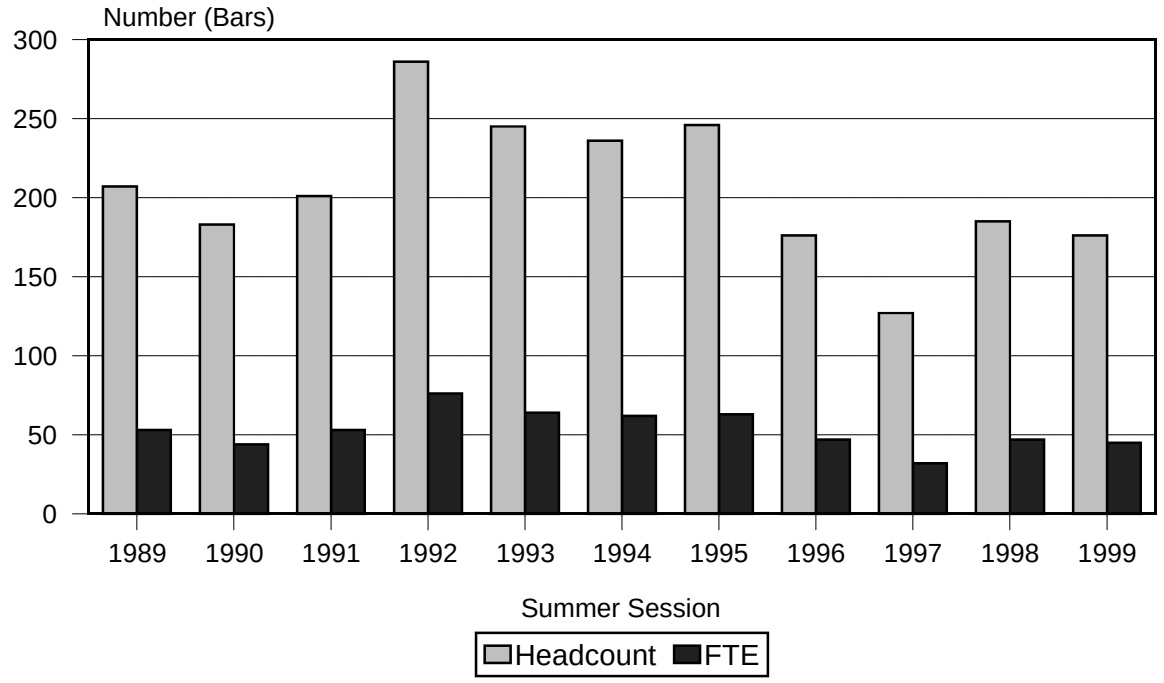

Figure 2
FTE / Headcount Ratio

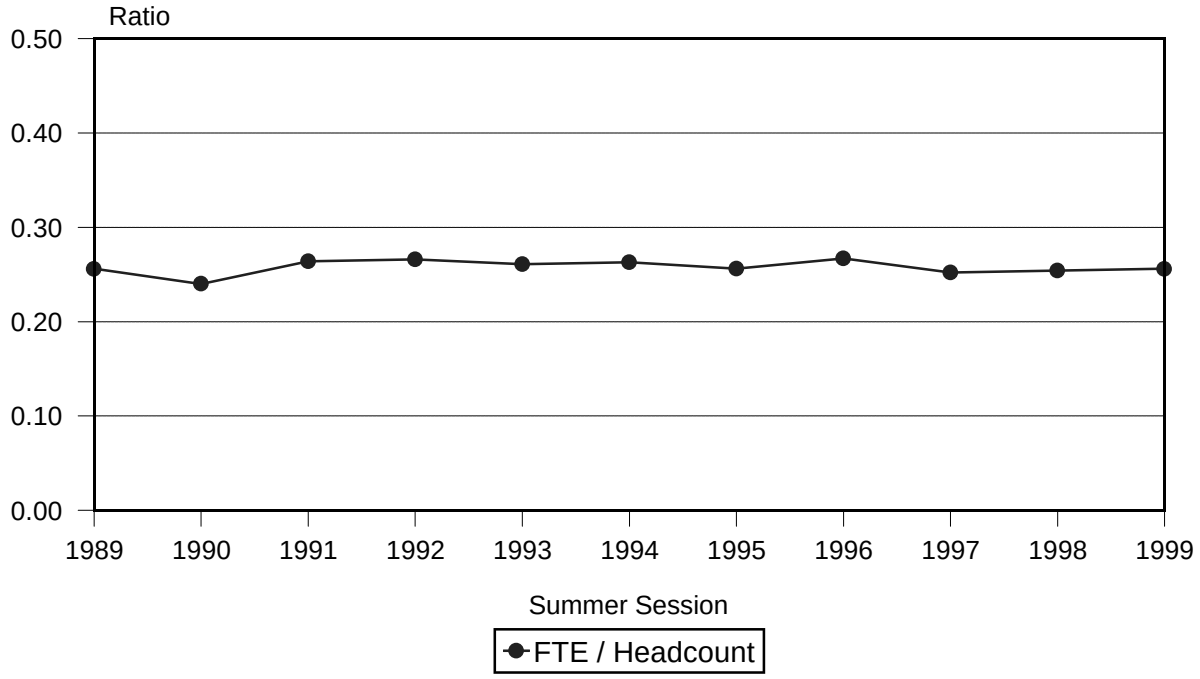

Figure 3
Percentage Change in Headcount and FTE

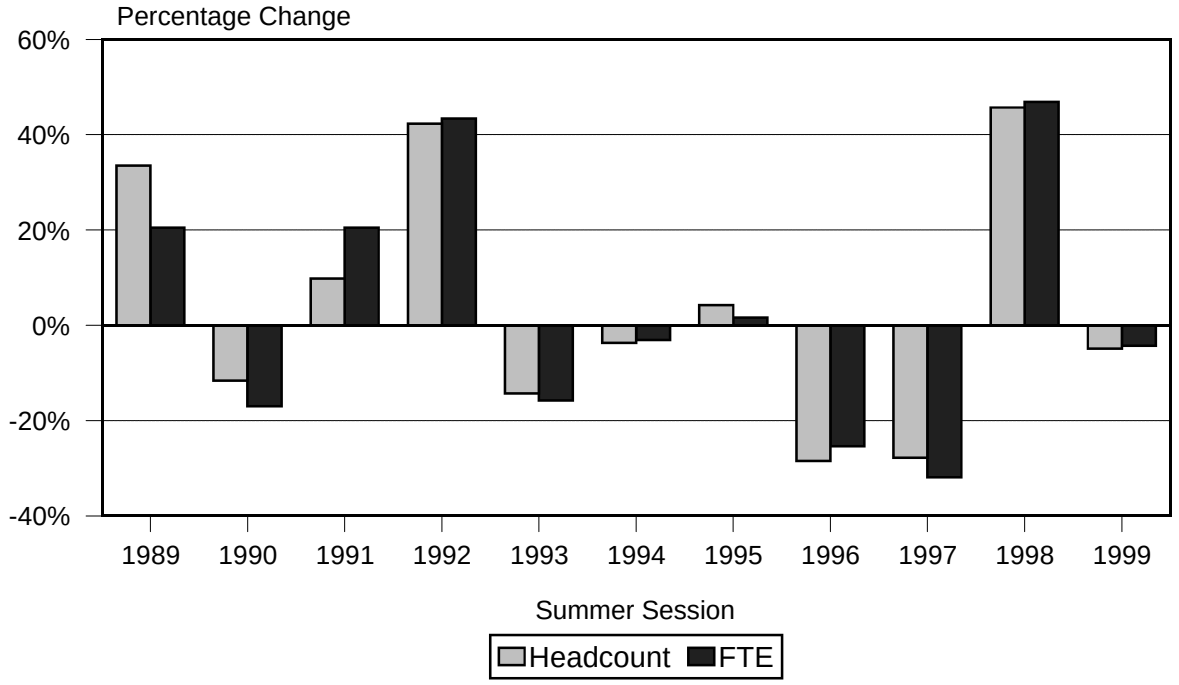

Figure 4
Enrollment by Gender

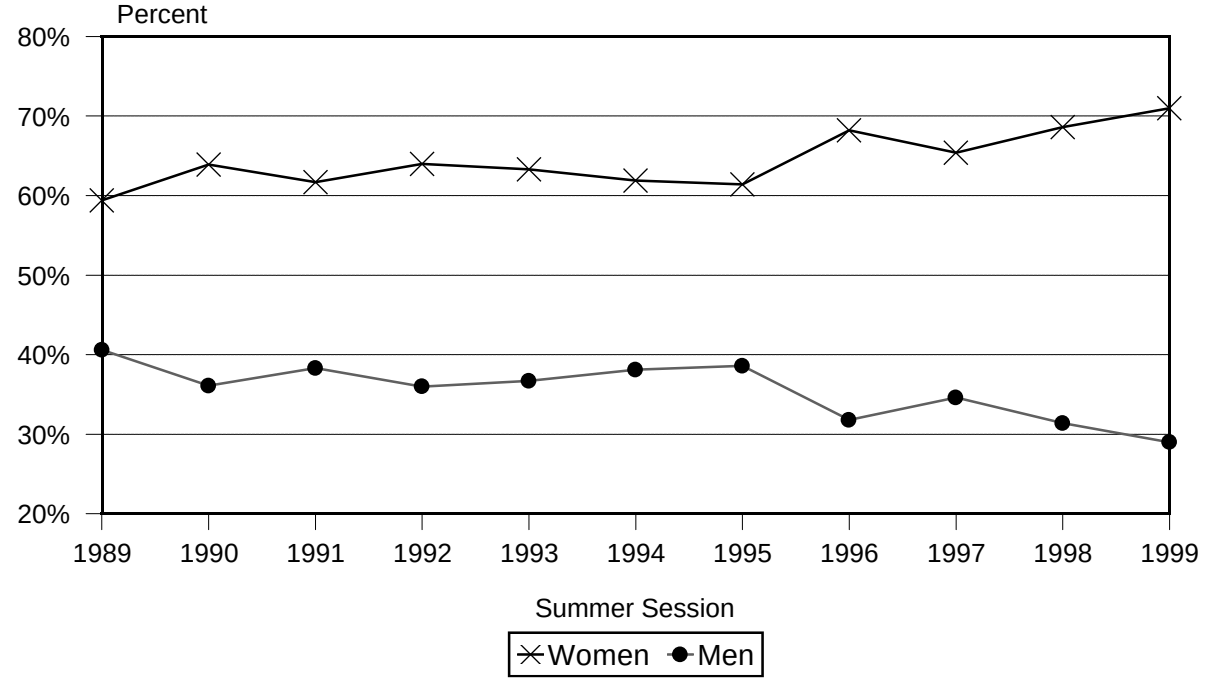

Figure 5
Mean Age

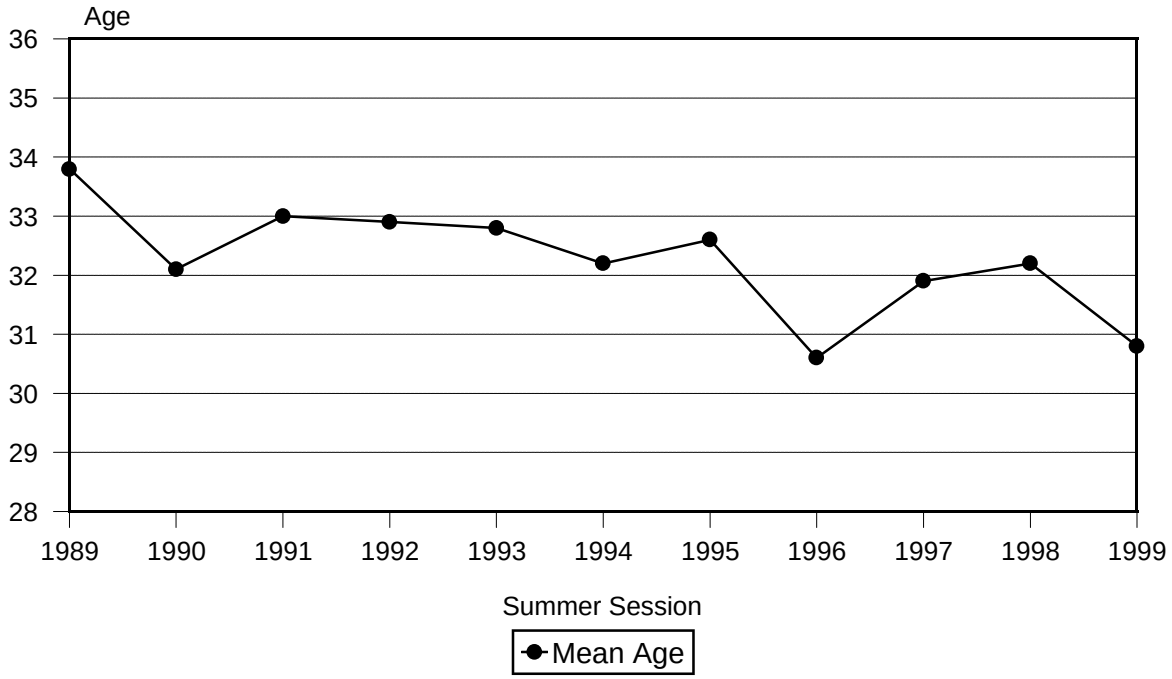

Figure 6
Enrollment by Ethnicity

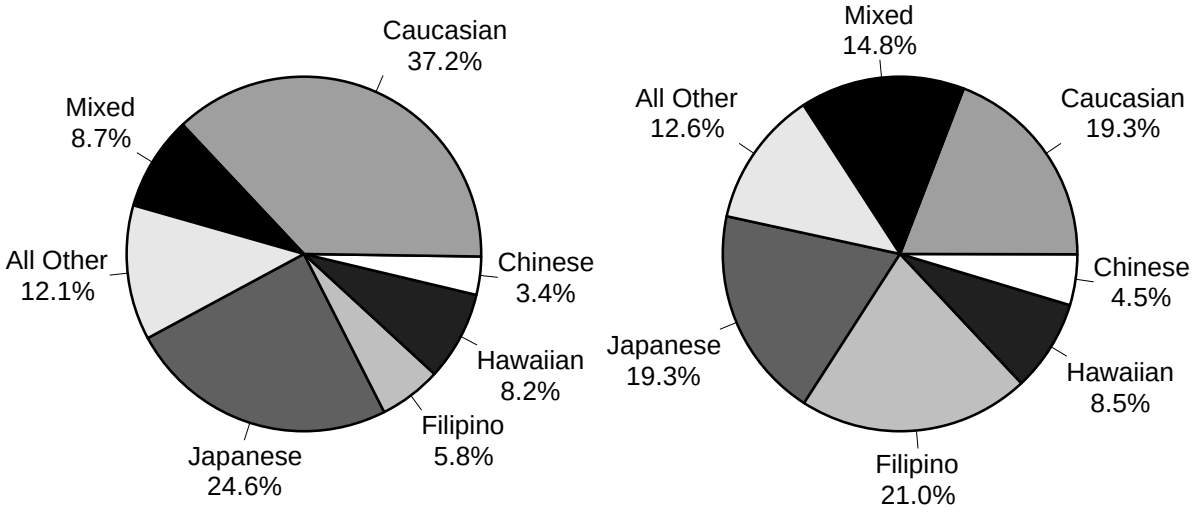

Summer 1989 Summer 1999

TABLE 1
HEADCOUNT AND FTE ENROLLMENT OF REGULAR CREDIT STUDENTS
UNIVERSITY OF HAWAIʻI-WEST OʻAHU
SUMMER 1989 TO SUMMER 1999

SUMMER SESSION	ENROLLMENT			
	Headcount	% Change	FTE	% Change
1989	207	33.5	53	20.5
1990	183	-11.6	44	-17.0
1991	201	9.8	53	20.5
1992	286	42.3	76	43.4
1993	245	-14.3	64	-15.8
1994	236	-3.7	62	-3.1
1995	246	4.2	63	1.6
1996	176	-28.5	47	-25.4
1997	127	-27.8	32	-31.9
1998	185	45.7	47	46.9
1999	176	-4.9	45	-4.3

TABLE 2
SELECTED CHARACTERISTICS OF REGULAR CREDIT STUDENTS
UNIVERSITY OF HAWAIʻI-WEST OʻAHU
SUMMER 1999

CHARACTERISTIC	TOTAL No.	TOTAL V%	CLASSIFIED No.	CLASSIFIED V%	UNCLASSIFIED No.	UNCLASSIFIED V%
TOTAL	176	100.0	151	100.0	25	100.0
EDUCATIONAL LEVEL:						
Undergraduate	176	100.0	151	100.0	25	100.0
Classified	151	85.8	151	100.0		
Junior	101	57.4	101	66.9		
Senior	50	28.4	50	33.1		
Unclassified	25	14.2			25	100.0
AREA OF CONCENTRATION:						
Business Administration	45	25.6	45	29.8		
Accounting	27	15.3	27	17.9		
Bus Administration	18	10.2	18	11.9		
Humanities	8	4.5	8	5.3		
Humanities	1	0.6	1	0.7		
Hum-History	3	1.7	3	2.0		
Hum-Literature	2	1.1	2	1.3		
Hum-Pacific Studies	1	0.6	1	0.7		
Hum-Philosophy	1	0.6	1	0.7		
Professional Studies	25	14.2	25	16.6		
Business Administration	10	5.7	10	6.6		
Public Administration	15	8.5	15	9.9		
Public Administration	16	9.1	16	10.6		
Justice Admin	12	6.8	12	7.9		
Public Administration	4	2.3	4	2.6		
Social Sciences	55	31.3	55	36.4		
Soc Sci-Anthropology	2	1.1	2	1.3		
Soc Sci-Economics	1	0.6	1	0.7		
Soc Sci-Political Science	4	2.3	4	2.6		
Soc Sci-Psychology	32	18.2	32	21.2		
Soc Sci-Sociology	16	9.1	16	10.6		
General	2	1.1	2	1.3		
Unclassified	25	14.2			25	100.0
GENDER:						
Men	51	29.0	45	29.8	6	24.0
Women	125	71.0	106	70.2	19	76.0
PERMANENT HOME ADDRESS:						
Hawaiʻi	176	100.0	151	100.0	25	100.0
OʻAhu	176	100.0	151	100.0	25	100.0
Honolulu	32	18.2	28	18.5	4	16.0
Leeward	133	75.6	114	75.5	19	76.0
Windward	11	6.3	9	6.0	2	8.0
LOCAL ADDRESS:						
Honolulu	32	18.2	28	18.5	4	16.0
Leeward	133	75.6	114	75.5	19	76.0
Windward	11	6.3	9	6.0	2	8.0

Table 2 (cont.)

CHARACTERISTIC	TOTAL No.	TOTAL V%	CLASSIFIED No.	CLASSIFIED V%	UNCLASSIFIED No.	UNCLASSIFIED V%
TUITION STATUS:						
Residents	147	83.5	127	84.1	20	80.0
Resident	146	83.0	127	84.1	19	76.0
Resident Converted	1	0.6			1	4.0
Non-Residents	28	15.9	24	15.9	4	16.0
Not Exempted	5	2.8	3	2.0	2	8.0
Exempted	23	13.1	21	13.9	2	8.0
Military	21	11.9	19	12.6	2	8.0
Institutional	1	0.6	1	0.7		
Ethnic Hawaiian	1	0.6	1	0.7		
No Data	1	0.6			1	4.0
AGE:						
Mean Age (in years)	30.8		31.3		27.8	
18-19	1	0.6			1	4.0
20-21	14	8.0	9	6.0	5	20.0
22-24	47	26.7	40	26.5	7	28.0
25-29	41	23.3	35	23.2	6	24.0
30-34	23	13.1	22	14.6	1	4.0
35-59	50	28.4	45	29.8	5	20.0
ATTENDANCE STATUS:						
Part-Time	176	100.0	151	100.0	25	100.0
TOTAL STUDENT SEM HOURS TAKEN	687		606		81	
Part-Time	687		606		81	
AVERAGE SEMESTER HOURS TAKEN		3.9		4.0		3.2
Part-Time Students		3.9		4.0		3.2
FTE STUDENT ENROLLMENT	45		40		5	
US CITIZENSHIP	174	98.9	150	99.3	24	96.0
REGISTRATION STATUS:						
Continuing	121	68.8	117	77.5	4	16.0
Returning	2	1.1	2	1.3		
First Time 1/	14	8.0			14	56.0
Transfer	39	22.2	32	21.2	7	28.0
ETHNICITY:						
Asian / Pacific Islander	111	63.1	94	62.3	17	68.0
Japanese	34	19.3	26	17.2	8	32.0
Chinese	8	4.5	7	4.6	1	4.0
Korean	3	1.7	3	2.0		
Filipino	37	21.0	34	22.5	3	12.0
Hawaiian / Part-Hawaiian	15	8.5	13	8.6	2	8.0
Pacific Islander	2	1.1	1	0.7	1	4.0
Other Asian	2	1.1	2	1.3		
Mixed Asian / Pacific Islander	10	5.7	8	5.3	2	8.0

Table 2 (cont.)

CHARACTERISTIC	TOTAL No.	TOTAL V%	CLASSIFIED No.	CLASSIFIED V%	UNCLASSIFIED No.	UNCLASSIFIED V%
Hispanic	1	0.6	1	0.7		
Mixed Hispanic	1	0.6	1	0.7		
Caucasian	34	19.3	30	19.9	4	16.0
Portuguese	2	1.1	2	1.3		
Other Caucasian	32	18.2	28	18.5	4	16.0
African American	4	2.3	2	1.3	2	8.0
Mixed Ethnic Background	26	14.8	24	15.9	2	8.0

1/ Summer Only students are allowed to enroll for classes based upon their self-reported admissibility. They are not required to provide transcripts, and are not eligible for classification as continuing students.

TABLE 3
SELECTED CHARACTERISTICS OF REGULAR CREDIT STUDENTS
UNIVERSITY OF HAWAI'I-WEST O'AHU
SUMMER 1995 TO SUMMER 1999

CHARACTERISTIC	SUMMER SESSION									
	1995		1996		1997		1998		1999	
	No.	V%	No.	V%	No.	V%	No.	V%	No.	V%
TOTAL	246	100.0	176	100.0	127	100.0	185	100.0	176	100.0
EDUCATIONAL LEVEL:										
Undergraduate	243	98.8	175	99.4	127	100.0	185	100.0	176	100.0
Classified	209	85.0	149	84.7	104	81.9	158	85.4	151	85.8
Junior	127	51.6	99	56.3	60	47.2	102	55.1	101	57.4
Senior	82	33.3	50	28.4	44	34.6	56	30.3	50	28.4
Unclassified	34	13.8	26	14.8	23	18.1	27	14.6	25	14.2
Graduate (Unclassified)	3	1.2	1	0.6						
AREA OF CONCENTRATION:										
Business Administration 1/									45	25.6
Accounting									27	15.3
Bus Administration									18	10.2
Humanities	22	8.9	15	8.5	14	11.0	16	8.6	8	4.5
Humanities	4	1.6	4	2.3	3	2.4	3	1.6	1	0.6
Hum-Literature 2/	10	4.1	5	2.8	6	4.7	5	2.7	2	1.1
Hum-History	7	2.8	6	3.4	4	3.1	8	4.3	3	1.7
Hum-Pacific Studies 3/									1	0.6
Hum-Philosophy	1	0.4			1	0.8			1	0.6
Professional Studies 4/	118	48.0	76	43.2	47	37.0	90	48.6	25	14.2
Business Administration	78	31.7	47	26.7	25	19.7	56	30.3	10	5.7
Professional Studies	1	0.4								
Public Administration	39	15.9	29	16.5	22	17.3	34	18.4	15	8.5
Public Administration 1/									16	9.1
Justice Administration									12	6.8
Public Administration									4	2.3
Social Sciences	69	28.0	58	33.0	42	33.1	51	27.6	55	31.3
Social Science					1	0.8				
Soc Sci-Anthropology			5	2.8	5	3.9	4	2.2	2	1.1
Soc Sci-Economics	3	1.2	2	1.1			2	1.1	1	0.6
Soc Sci-Political Science	2	0.8	3	1.7	1	0.8	3	1.6	4	2.3
Soc Sci-Psychology	49	19.9	33	18.8	27	21.3	28	15.1	32	18.2
Soc Sci-Sociology	15	6.1	15	8.5	8	6.3	14	7.6	16	9.1
General					1	0.8	1	0.5	2	1.1
Unclassified	37	15.0	27	15.3	23	18.1	27	14.6	25	14.2
GENDER:										
Men	95	38.6	56	31.8	44	34.6	58	31.4	51	29.0
Women	151	61.4	120	68.2	83	65.4	127	68.6	125	71.0
PERMANENT HOME ADDRESS:										
Hawai'i	246	100.0	176	100.0	126	99.2	185	100.0	176	100.0
No Data					1	0.8				
LOCAL ADDRESS:										
Honolulu	39	15.9	29	16.5	20	15.7	36	19.5	32	18.2
Leeward	152	61.8	136	77.3	92	72.4	112	60.5	133	75.6
Windward	22	8.9	8	4.5	13	10.2	12	6.5	11	6.3
Neighbor Islands	33	13.4	3	1.7	1	0.8	25	13.5		
No Data					1	0.8				
TUITION STATUS:										
Residents	223	90.7	151	85.8	119	93.7	164	88.6	147	83.5
Resident	218	88.6	145	82.4	116	91.3	164	88.6	146	83.0
Resident Converted	5	2.0	6	3.4	3	2.4			1	0.6
Non-Residents	23	9.3	25	14.2	7	5.5	21	11.4	28	15.9
Not Exempted	2	0.8	3	1.7			7	3.8	5	2.8
Exempted	21	8.5	22	12.5	7	5.5	14	7.6	23	13.1
Military	20	8.1	21	11.9	6	4.7	13	7.0	21	11.9
Institutional			1	0.6	1	0.8	1	0.5	1	0.6
Ethnic Hawaiian 5/	1	0.4							1	0.6
No Data					1	0.8			1	0.6

Table 3 (cont.)

CHARACTERISTIC	SUMMER SESSION									
	1995		1996		1997		1998		1999	
	No.	V%	No.	V%	No.	V%	No.	V%	No.	V%
AGE:										
Mean Age (in years)	32.6		30.6		31.9		32.2		30.8	
Under 18							1	0.5		
18-19									1	0.6
20-21	9	3.7	12	6.8	4	3.1	10	5.4	14	8.0
22-24	43	17.5	50	28.4	24	18.9	32	17.3	47	26.7
25-29	68	27.6	42	23.9	36	28.3	54	29.2	41	23.3
30-34	37	15.0	18	10.2	19	15.0	19	10.3	23	13.1
35-59	88	35.8	54	30.7	44	34.6	69	37.3	50	28.4
60 and over	1	0.4								
ATTENDANCE STATUS:										
Part-Time	246	100.0	176	100.0	127	100.0	185	100.0	176	100.0
TOTAL STUDENT SEM HRS TAKEN	951		702		480		708		687	
Part-Time	951		702		480		708		687	
AVERAGE SEMESTER HRS TAKEN		3.9		4.0		3.8		3.8		3.9
Part-Time Students		3.9		4.0		3.8		3.8		3.9
FTE STUDENT ENROLLMENT	63		47		32		47		45	
US CITIZENSHIP	238	96.7	175	99.4	125	98.4	180	97.3	174	98.9
REGISTRATION STATUS:										
Continuing	176	71.5	117	66.5	87	68.5	124	67.0	121	68.8
Returning	15	6.1	10	5.7	5	3.9	6	3.2	2	1.1
First-Time 6/	46	18.7	39	22.2	13	10.2	16	8.6	14	8.0
Transfer	9	3.7	10	5.7	22	17.3	39	21.1	39	22.2
ETHNICITY:										
Asian / Pacific Islander	134	54.5	107	60.8	82	64.6	107	57.8	111	63.1
Japanese	54	22.0	46	26.1	31	24.4	35	18.9	34	19.3
Chinese	10	4.1	6	3.4	7	5.5	7	3.8	8	4.5
Korean	1	0.4	4	2.3	4	3.1	4	2.2	3	1.7
Filipino	32	13.0	26	14.8	15	11.8	37	20.0	37	21.0
Hawaiian / Part-Hawaiian	24	9.8	15	8.5	17	13.4	15	8.1	15	8.5
Pacific Islander	3	1.2	4	2.3	5	3.9	1	0.5	2	1.1
Other Asian	3	1.2	1	0.6			2	1.1	2	1.1
Mixed Asian / Pacific Islander	7	2.8	5	2.8	3	2.4	6	3.2	10	5.7
Hispanic	3	1.2	2	1.1	3	2.4	7	3.8	1	0.6
Puerto Rican	1	0.4	1	0.6	1	0.8	1	0.5		
Other Hispanic	1	0.4			1	0.8	2	1.1		
Mixed Hispanic	1	0.4	1	0.6	1	0.8	4	2.2	1	0.6
Caucasian	65	26.4	43	24.4	26	20.5	41	22.2	34	19.3
Portuguese	8	3.3	1	0.6	1	0.8	3	1.6	2	1.1
Other Caucasian	57	23.2	42	23.9	25	19.7	38	20.5	32	18.2
African American	5	2.0	2	1.1	3	2.4	2	1.1	4	2.3
American Indian / Alaska Native							2	1.1		
Mixed Ethnic Background	39	15.9	22	12.5	13	10.2	26	14.1	26	14.8

1/ Professional Studies replaced by Business Administration and Public Administration, effective Summer 1998.
2/ Formerly called "Humanities-English." Name change effective Spring 1998.
3/ Category added Summer 1999.
4/ Program separated into Business and Public Admin; currently enrolled students allowed to complete their degrees.
5/ Category added Summer 1995.
6/ Summer only students are allowed to enroll for classes based upon their self-reported admissibility.
They are not required to provide transcripts, and are not eligible for classification as continuing students.