SUMMARY ENROLLMENT REPORT

UNIVERSITY OF HAWAI‘I

FALL 1997

Institutional Research Office

University of Hawai‘i

February 1998

File Reference: Management and Planning Support Folder, Enrollment

Reports now available online at: www2.hawaii.edu/iro/

SUMMARY ENROLLMENT REPORT
UNIVERSITY OF HAWAIʻI, FALL 1997

This report presents information on total enrollment at the University of Hawaiʻi. Enrollment counts are given for each campus and include both headcount and full-time equivalent (FTE) numbers. Included in the report are enrollment counts in both regular credit and continuing education programs. Historical data are provided for the period from Fall 1987 to Fall 1997.

REPORTING METHODOLOGY

Enrollment counts in regular credit programs are unduplicated headcounts within each campus. Aggregate counts for the University of Hawaiʻi are duplicated only to the extent that a given student may be enrolled at more than one campus. However, with the exception of continuing education credit courses at UH Mānoa and Honolulu CC, continuing education enrollment counts are registration (i.e. duplicated) counts: a given student is counted each time he/she enrolls in a course. Although generally lower, unduplicated counts are preferred and are used whenever available.

In compiling the historical series, adjustments were made to standardize the data reporting and to correct for prior omissions. The numbers shown in Table 3 may therefore differ from those reported previously. While reporting for regular credit programs has been standardized for all campuses, reporting for continuing education courses has not. **The reader would be well advised to exercise caution when drawing conclusions based upon the historical series.**

HIGHLIGHTS

Total enrollment at the University of Hawaiʻi measured 72,514 for Fall 1997, up very slightly from Fall 1996. Increases were registered at UH Mānoa (15%), UH Hilo (16%), Honolulu CC (2%), Kauaʻi CC (3%), Maui CC (5%) and Windward CC (20%). Declines were registered at Hawaiʻi CC (-6%), Kapiʻolani CC (-20%), Leeward CC (-7%) and the Employment Training Center (-48%). Enrollment at UH-West Oʻahu was unchanged from a year ago. For Fall 1997, total regular credit enrollment declined 3.9% from Fall 1996, while continuing education enrollment increased 9.4%. However, due to the nature of continuing education reporting, the reader is advised to compare these figures with those given for regular students in Table 3 of the *Fall Enrollment Report* for the *University of Hawaiʻi, Fall 1997.*

Regular credit programs made up the vast majority of all enrollment for Fall 1997 (Table 1 and Figures 1 & 4). For the University of Hawaiʻi, regular credit enrollment accounted for 62.8% of all enrollment, while continuing education accounted for 37.2%. Continuing education credit enrollment accounted for 2.6% of all enrollment, while continuing education non-credit enrollment accounted for 34.6%. Only three campuses,

UH Mānoa, UH Hilo and Honolulu CC, offered continuing education credit courses.

Total enrollment at the University of Hawai‘i grew steadily from Fall 1987 through Fall 1991, when it reached a high of 86,301 (Table 3 and Figure 1). Enrollment then declined for a number of years before increasing in Fall 1994 to 76,788. Enrollment slipped again in Fall 1995 and Fall 1996, reaching 72,016 in Fall 1996. The slight increase in enrollment in Fall 1997 may or may not mark the end of the declining trend.

Overall enrollment has grown 6.3% since Fall 1987. Regular credit enrollment is up 5.8% over this period, while Continuing Education has increased 7.0%. However, as shown in Figure 2, regular credit enrollment is much more stable than continuing education enrollment. The volatile nature of continuing education enrollment makes drawing conclusions from the historical series rather difficult. The reporting of continuing education enrollment continues to develop and improve.

Figure 1
Summary Enrollment by Regular Credit / Continuing Ed

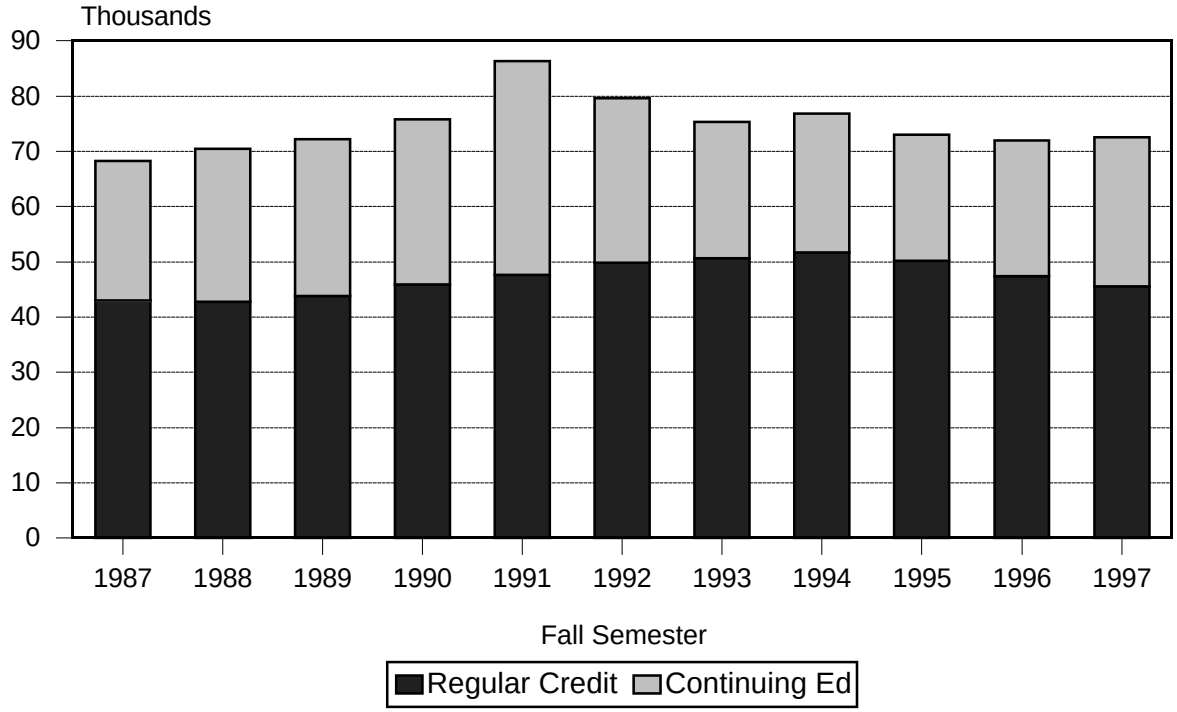

Note: Data shown here include both unduplicated headcounts and duplicated registration counts.

Figure 2
Percent Change in Summary Enrollment

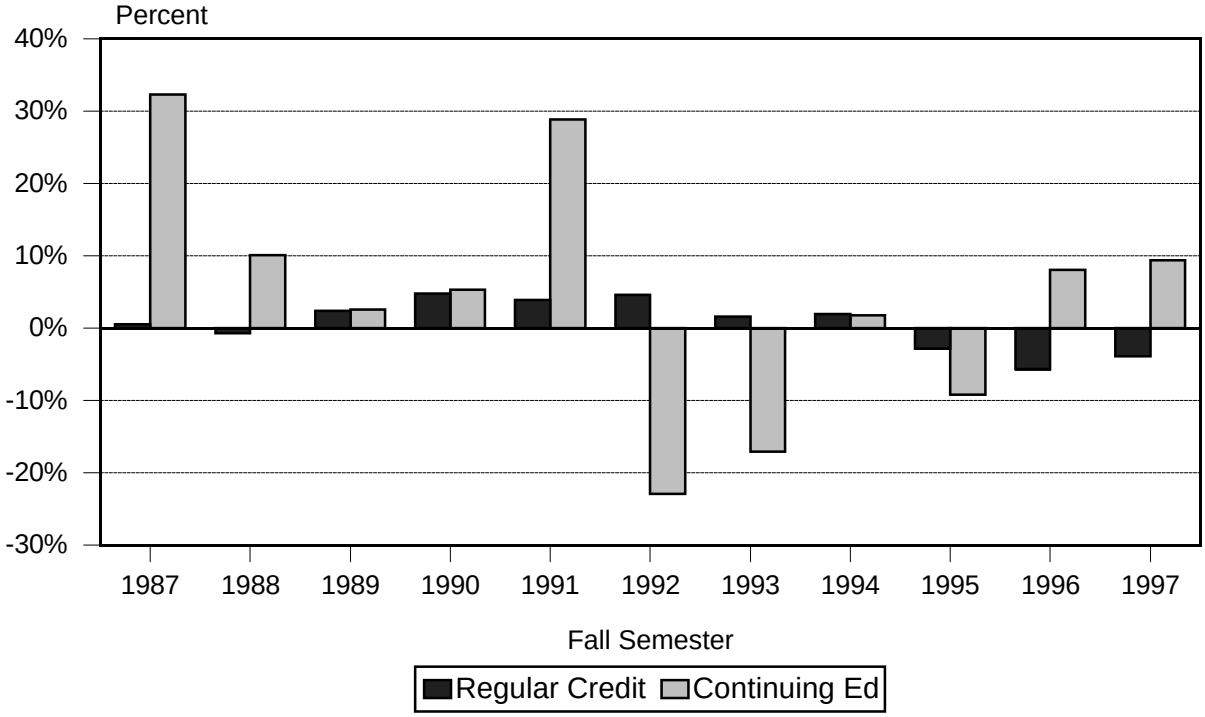

Figure 3
Summary Enrollment, By Campus, Fall 1997

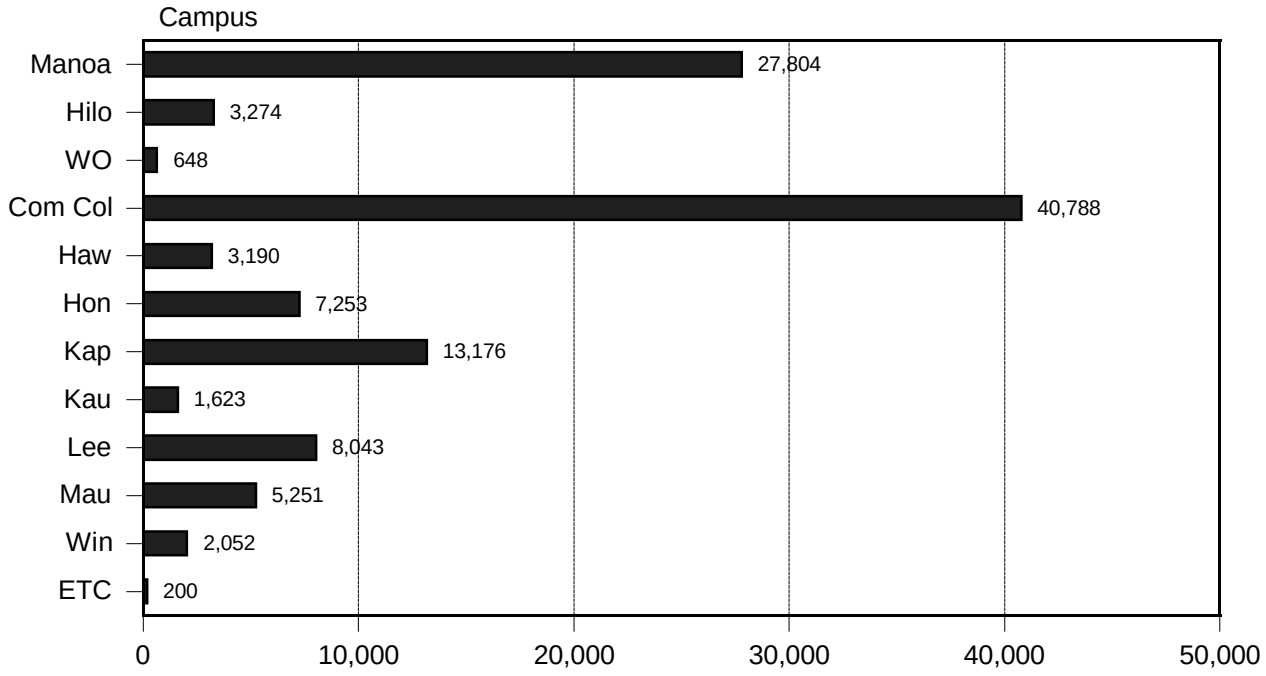

Figure 4
Percent Credit / Non-Credit, By Campus, Fall 1997

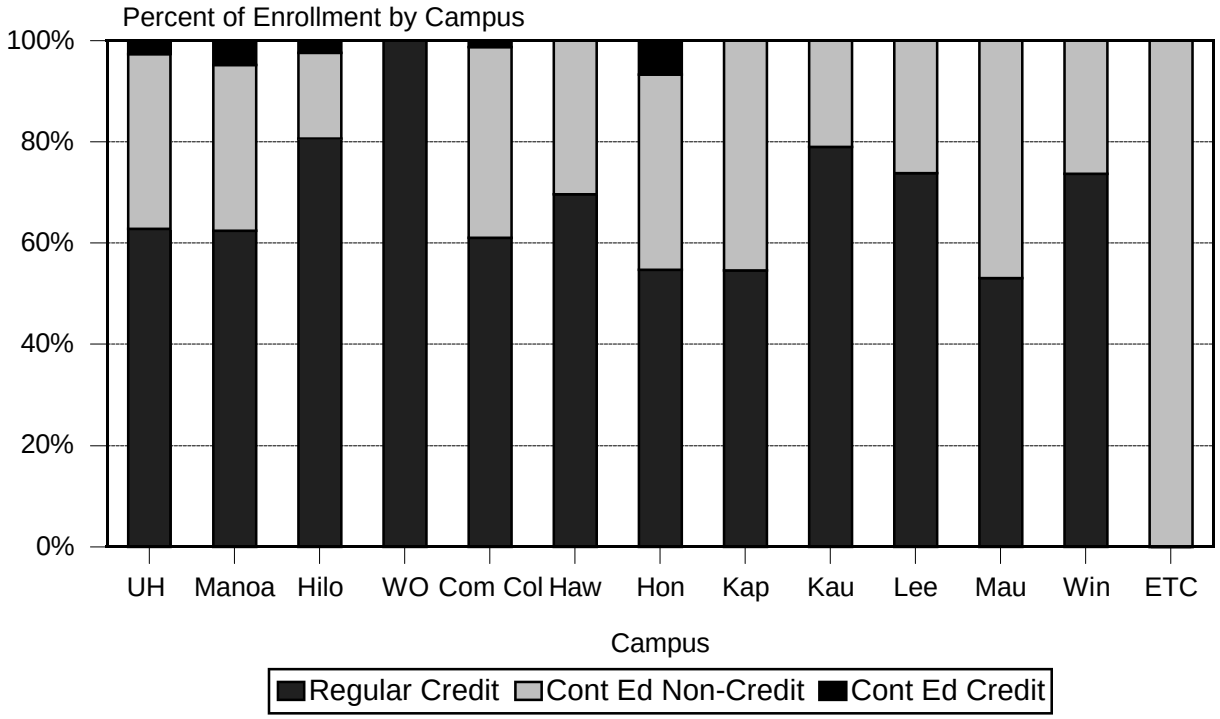

TABLE 1
SUMMARY ENROLLMENT OF ALL STUDENTS
UNIVERSITY OF HAWAIʻI
FALL 1997

CAMPUS	GRAND TOTAL 1/	REGULAR CREDIT PROGRAMS 2/						CONTINUING EDUCATION AND COMMUNITY SERVICE 3/		
		Subtotal Regular Credit	Regular Students	Special Students						
				Subtotal Special	Early Admit	Concurrent Registrant	Auditor	Subtotal	Credit	Non-Credit
TOTAL	72,514	45,551	45,251	300	126	165	9	26,963	1,893	25,070
UH AT MANOA	27,804	17,365	17,353	12	3		9	10,439	1,328	9,111
UH AT HILO	3,274	2,639	2,587	52	12	40		635	80	555
UH-WEST OʻAHU	648	648	648							
COMMUNITY COLLEGES	40,788	24,899	24,663	236	111	125		15,889	485	15,404
Hawaiʻi	3,190	2,221	2,168	53	2	51		969		969
Honolulu	7,253	3,970	3,921	49	25	24		3,283	485	2,798
Kapiʻolani	13,176	7,189	7,143	46	5	41		5,987		5,987
Kauaʻi	1,623	1,283	1,272	11	11			340		340
Leeward	8,043	5,936	5,907	29	22	7		2,107		2,107
Maui	5,251	2,787	2,744	43	43			2,464		2,464
Windward	2,052	1,513	1,508	5	3	2		539		539
Employment Training Ctr	200							200		200

1/ Counts are duplicated to the extent that students were enrolled in both regular credit and continuing education courses.
2/ Regular Credit Program counts are headcounts and are duplicated only to the extent that students were enrolled at two or more campuses / programs.
3/ For continuing education courses, UH Manoa and Honolulu CC credit counts are unduplicated headcounts; all other continuing education counts are registration (i.e. duplicated) counts.

Sources: Student Enrollment Reports, Deans of Instruction, Coordinators of Continuing Education Programs, and Registrars.

TABLE 2
SUMMARY FTE ENROLLMENT OF ALL STUDENTS
UNIVERSITY OF HAWAIʻI
FALL 1997

CAMPUS	GRAND TOTAL	REGULAR CREDIT PROGRAMS						CONTINUING EDUCATION CREDIT PROGRAMS
		Subtotal Regular Credit	Regular Students	Special Students				
				Subtotal Special	Early Admit	Concurrent Registrant	Auditor	
TOTAL	32,136	31,584	31,498	86	37	42	7	552
UH AT MANOA	14,239	13,839	13,831	8	1		7	400
UH AT HILO	2,190	2,174	2,159	15	4	11		16
UH-WEST OʻAHU	392	392	392					
COMMUNITY COLLEGES	15,315	15,179	15,116	63	32	31		136
Hawaiʻi	1,586	1,586	1,572	14	1	13		
Honolulu	2,563	2,427	2,415	12	6	6		136
Kapiʻolani	4,262	4,262	4,251	11	2	9		
Kauaʻi	806	806	804	2	2			
Leeward	3,623	3,623	3,615	8	6	2		
Maui	1,586	1,586	1,572	14	14			
Windward	889	889	887	2	1	1		

TABLE 3
SUMMARY ENROLLMENT, CREDIT AND NON-CREDIT 1/
UNIVERSITY OF HAWAI'I, BY UNIT
FALL 1987 TO FALL 1997

FALL SEMESTER	TOTAL		UH At Manoa		UH At Hilo 2/		UH West O'ahu		Com Col Subtotal		Hawai'i 2/		Honolulu		Kapi'olani		Kaua'i		Leeward		Maui		Windward		ETC	
	No.	Pct Chg	No.	Pct Chg	No.	Pct Chg	No.	Pct Chg	No.	Pct Chg	No.	Pct Chg	No.	Pct Chg	No.	Pct Chg	No.	Pct Chg	No.	Pct Chg	No.	Pct Chg	No.	Pct Chg	No.	Pct Chg
1987	68,243	10	27,598	3	2,657	11	482	0	37,506	17	2,303	3	7,557	6	9,621	19	1,891	14	7,442	27	3,089	18	2,164	-9	3,439	64
1988	70,511	3	30,406	10	2,702	2	492	2	36,911	-2	2,405	4	6,945	-8	12,874	34	1,512	-20	6,286	-16	2,783	-10	1,965	-9	2,141	-38
1989	72,241	2	25,077	-18	3,356	24	601	22	43,207	17	2,552	6	8,480	22	14,657	14	1,881	24	6,589	5	3,271	18	2,162	10	3,615	69
1990	75,844	5	25,135	0	3,257	-3	652	8	46,800	8	2,394	-6	8,920	5	17,882	22	2,152	14	7,210	9	3,828	17	2,035	-6	2,379	-34
1991	86,301	14	28,174	12	3,696	13	667	2	53,764	15	2,198	-8	7,737	-13	24,815	39	2,339	9	10,226	42	3,592	-6	2,081	2	776	-67
1992	79,633	-8	27,146	-4	3,650	-1	692	4	48,145	-10	2,675	22	8,273	7	19,327	-22	1,610	-31	8,404	-18	4,791	33	2,514	21	551	-29
1993	75,324	-5	25,931	-4	3,892	7	676	-2	44,825	-7	2,826	6	8,148	-2	15,859	-18	1,928	20	8,183	-3	5,012	5	2,355	-6	514	-7
1994.....	76,788	2	25,017	-4	3,673	-6	744	10	47,354	6	3,219	14	8,569	5	16,952	7	1,909	-1	9,495	16	4,341	-13	2,507	6	362	-30
1995.....	73,038	-5	23,867	-5	3,349	-9	716	-4	45,106	-5	3,271	2	7,715	-10	16,062	-5	1,992	4	8,961	-6	4,539	5	2,092	-17	474	31
1996.....	72,016	-1	24,165	1	2,823	-16	648	-9	44,380	-2	3,380	3	7,112	-8	16,551	3	1,582	-21	8,686	-3	4,978	10	1,710	-18	381	-20
1997.....	72,514	1	27,804	15	3,274	16	648	0	40,788	-8	3,190	-6	7,253	2	13,176	-20	1,623	3	8,043	-7	5,251	5	2,052	20	200	-48

1/ The data given here are a sum of counts from different sources, and include both unduplicated headcounts in regular credit courses and duplicated registration counts in non-credit courses in continuing education. Since non-credit counts are not as rigorously audited as regular credit counts, the reader is advised to exercise caution when drawing conclusions based upon this historical series.

2/ Beginning in Fall 1991, Hawai'i Community College was transferred organizationally from UH Hilo to the UH Community College System. Data have been adjusted accordingly.