

Contemporary Ethical Issues Student Survey Results

Spring 2004

updated 9/01/2004

| Return Rate | Spring 2004 | Fall 2003 |
|------------------------------------|-------------|-----------|
| Number of E sections offered | 59 | 46 |
| Number that returned surveys | 36 (61%) | 25 (54%) |
| Final enrollment in E sections | 1445 | 1309 |
| Number of student surveys returned | 724 (50%) | 470 (36%) |

| Courses that returned surveys | Number of surveys | No survey returned |
|--------------------------------------|--------------------------|---------------------------|
| ANTH 370 | 11 | AMST/ES 301/373 |
| ANTH 485 | 36 | AMST/WS 436 |
| BE 482 | 5 | AS 352 |
| BIOL/CMB 340/351 | 24 | DH 480 |
| BLAW 200 | 142 | ENG 320 |
| CEE 490 | 12 | ENG 374 |
| COM/JOUR 460 | 42 | ENG 421 |
| EALL 363C | 7 | FAMR 380 |
| EALL 364 | 11 | FAMR 444 |
| ENG 306 | 14 | HWST/BOT 458 |
| ENG 460 | 15 | IT 406 |
| ENG/ES 370 | 21 | NREM 302 |
| ES 330 | 108 | NREM/PEPS 210 |
| ES 420 | 24 | POLS 333 |
| HON 491 | 9 | POLS 342 |
| LLEA 370B | 34 | POLS/WS 339/439 |
| MICR 394 | 15 | REL 351 |
| PACE 498 | 22 | REL 394 |
| PHIL 310 | 28 | SOC 411 |
| PHIL 318 | 9 | |
| PHIL/WS 418/419 | 6 | |
| POLS 335 | 18 | |
| REL 348 | 22 | |
| RUS 451 | 10 | |
| SOC 321 | 3 | |
| SPA 302 | 7 | |
| SPAN 352C | 12 | |
| TIM 301 | 43 | |
| TIM 321 | 14 | |

| Class standing of students | S04 (n=719) | F04 (n=464) |
|-----------------------------------|-------------|-------------|
| Freshman | 1% | 3% |
| Sophomore | 12% | 18% |
| Junior | 39% | 32% |
| Senior | 44% | 45% |
| Graduate | 4% | 2% |

| Declared or know their major | S04 (n=721) | F03 (n=428) |
|-------------------------------------|-------------|-------------|
| Yes | 96% | 99.5% |
| No | 4% | 0.5% |

Student-reported Majors (includes double-majors)*

| | | | |
|--|----|------------------------------|----|
| Accounting | 20 | Management Info Systems | 25 |
| American Studies | 5 | Marine Biology | 1 |
| Animal Science | 1 | Marketing | 39 |
| Anthropology | 31 | Math | 6 |
| Apparel Product Design & Merch | 2 | Mechanical Engineering | 1 |
| Architecture | 1 | Medical Technology | 1 |
| Art | 12 | Microbiology | 9 |
| Asian Studies | 8 | Music | 3 |
| BIO | 3 | Nursing | 2 |
| Biochemistry | 1 | Pharmacy | 1 |
| Bioengineering | 5 | Philosophy | 11 |
| Biology | 26 | Political Science | 43 |
| Botany | 1 | Pre-law | 2 |
| Business | 25 | Pre-med | 4 |
| Chemistry | 3 | Psychology | 34 |
| Chinese | 1 | Public Administration | 1 |
| Civil & Environmental Engineering | 14 | Religion | 4 |
| Communication | 33 | Russian | 1 |
| Dance | 3 | SLP | 2 |
| Dental Hygiene | 4 | Sociology | 16 |
| Economics | 11 | Spanish | 14 |
| Education | 28 | Speech | 4 |
| Education: Special Ed | 3 | Speech Pathology & Audiology | 10 |
| Electrical Engineering | 2 | Theatre | 5 |
| Engineering | 1 | Travel Industry Mgt | 66 |
| English | 40 | Zoology | 2 |
| Ethnic Studies | 13 | | |
| Family Resources | 3 | | |
| Finance | 29 | | |
| Food Science | 4 | | |
| French | 3 | | |
| Geography | 1 | | |
| Hawaiian Studies | 2 | | |
| Health Science | 3 | | |
| History | 14 | | |
| Human Resources | 9 | | |
| Information & Computer Science | 4 | | |
| Interdisciplinary Studies | 11 | | |
| Interdisciplinary Studies: Environ | 2 | | |
| Interdisciplinary Studies: Peace | 1 | | |
| Interdisciplinary Studies: Second Lang | 2 | | |
| Interdisciplinary Studies: Women's | 1 | | |
| International Business | 14 | | |
| Japanese | 9 | | |
| Journalism | 22 | | |
| Kinesiology | 4 | | |
| Korean | 1 | | |
| Linguistics | 1 | | |
| Management | 11 | | |

*Some student responses are not official majors.

5. Approximately what percentage of this course was dedicated to contemporary ethical issues?

N=701
Mean=69%
Range=5-100%
SD=28

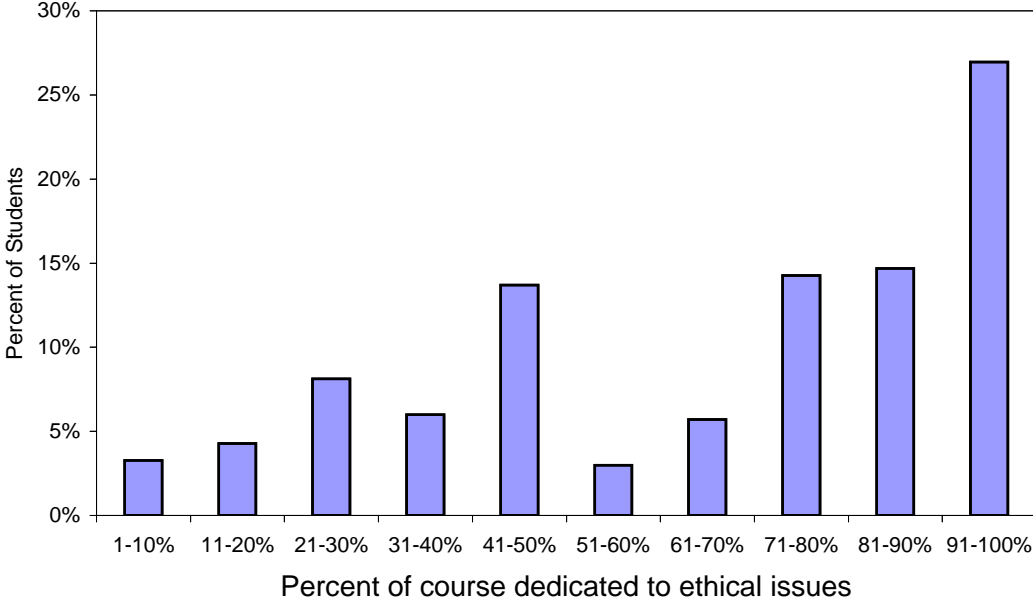

6. Approximately what percentage of time was spent in class discussions of contemporary ethical issues?

N=704
Mean=64%
Range=0-100%
SD=30

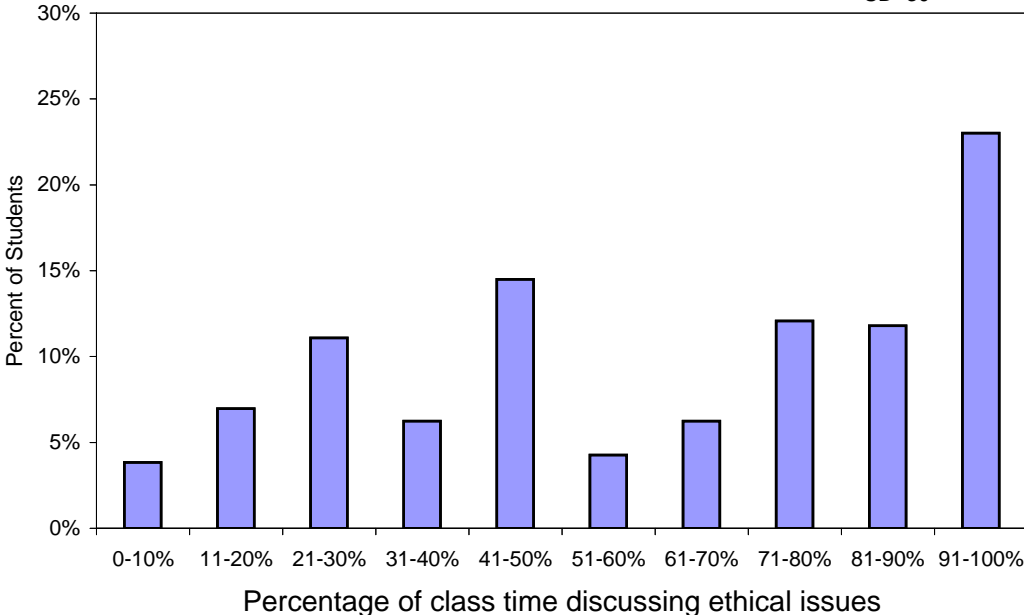

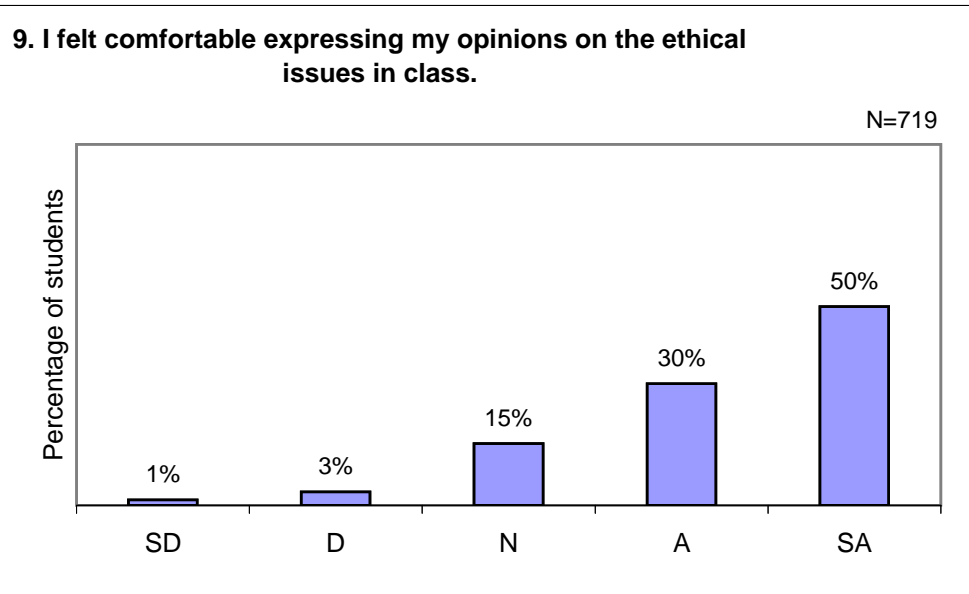
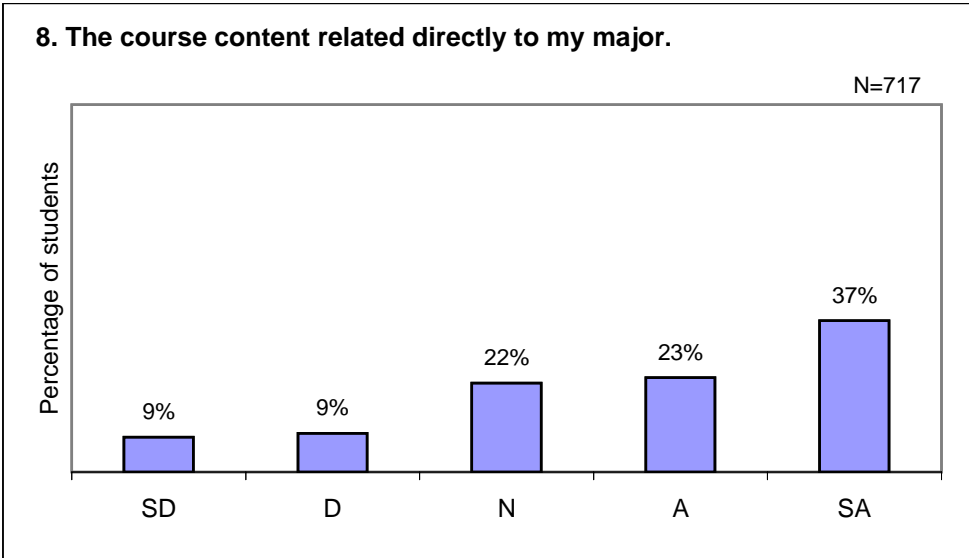
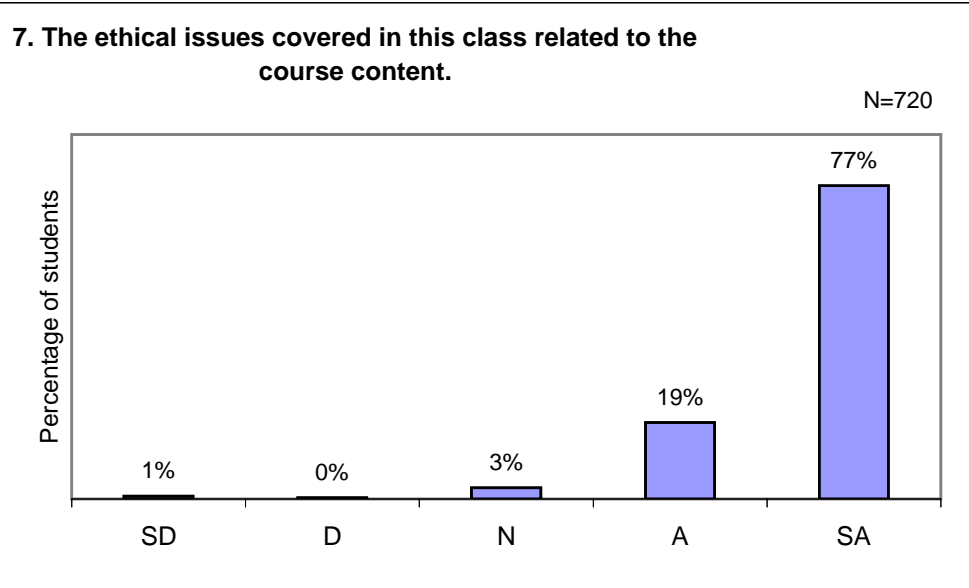

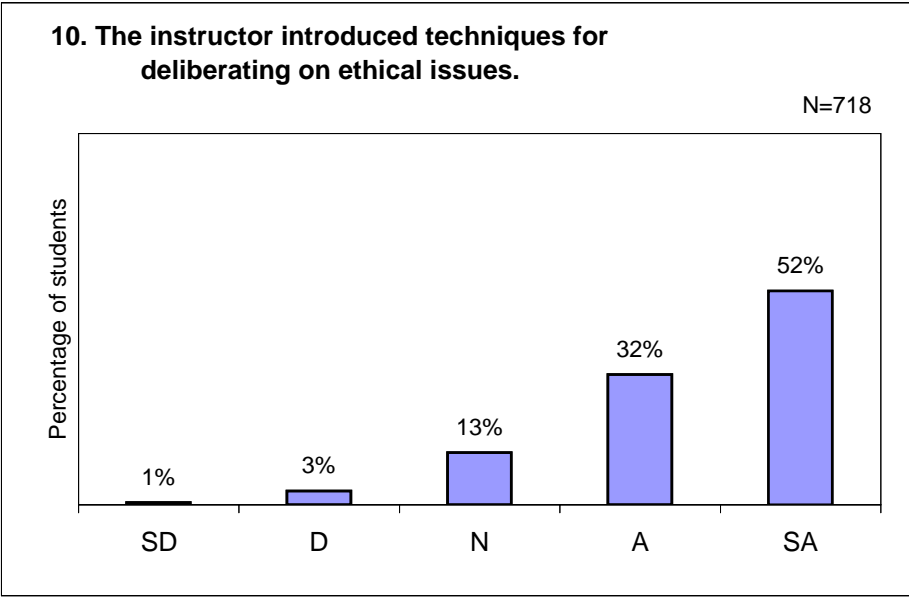

SD=strongly disagree
D=disagree
N=neutral
A=Agree
SA = strongly agree

