

# UNIVERSITY OF HAWAI‘I SYSTEM LEGISLATIVE TESTIMONY



## UNIVERSITY OF HAWAI‘I SYSTEM BUDGET BRIEFING

Testimony Presented Before the  
Senate Committee on Ways and Means  
&  
House Committee on Finance  
on January 14, 2014

by

David Lassner  
Interim President  
University of Hawai‘i System



UNIVERSITY of HAWAI'I®  
SYSTEM

**Statement of Interim President David Lassner, PhD**

**Thank you** for the opportunity to present our Fiscal Year (FY) 2015 Supplemental Budget Request. With me today are representatives from our Board of Regents (BOR), our System-wide leadership team, our Campus leadership, and Deans and Directors from various programs. I'd like to offer these introductory comments prior to reviewing our FY15 supplemental budget request.

**First, highlights from our newly released [2013 Performance Dashboard](#)**, which has been produced over the past four years to measure progress on our strategic outcomes established in 2008. For the **2012-13** Academic Year, our data show:

- **A four percent increase in the number of degrees and certificates of achievement earned**, the third year in a row where we exceeded our targets, and a 28 percent increase since FY2006-07;
- **Double digit percentage increases in degrees and certificates of achievement earned from West O'ahu (16%), and Community Colleges (13%)** since FY2011-12;
- **A six percent increase in STEM** (Science-Technology-Engineering-Math) degrees, meeting or exceeding our targets for six straight years;
- **Degree attainment of Native Hawaiians** continues to increase and **has more than doubled, from 880 degrees and certificates of achievement earned in FY2006-07 to 1,899 in FY2012-13**; and
- **\$410 million in extramural contracts and grants secured system wide**, 14 percent increase since FY2006-07

**Second**, in the face of declining general funds, in 2011, we proposed tuition increases to maintain the long-term financial sustainability of our system. In November 2011, the BOR adopted a five-year schedule of tuition increases, beginning with Fall 2012 through Spring 2017. Pursuant to BOR directive as part of the adoption of the five year tuition schedule, we will be



## UNIVERSITY of HAWAI'I® SYSTEM

conducting a mid-schedule review during the Spring 2014 Semester. Concurrently, to address access and affordability, the BOR requested that we increase tuition scholarships. For **FY2012-13**, we awarded **\$40.9 million** in tuition scholarships, a **102 percent increase** compared to **\$19.5 million** awarded in **FY2007-08**. However, the BOR and our leadership are cognizant that we can only stretch tuition dollars so far without adversely impacting accessibility.

**Third**, given our **\$1.5 billion annual operating budget**, in November 2013, our Board of Regents prudently adopted a [mandatory system-wide financial reserve policy](#). We are presently working to update our Executive Policy to incorporate the consideration of reserves as part of our biennium budget development process, which will begin this February for the Fiscal Biennium 2015-17. In FY14, we have allocated **\$78 million** to address major renovations or repair and maintenance (R&M) to existing facilities system wide. This amount is sufficient to keep our backlog from growing, but we need to do more.

I will now turn to our FY2015 Supplemental Budget Request, and focus on critical base budget funding issues and initiatives identified by the Board of Regents and our University Leadership. Because this is a supplemental budget request, we took a shorter-term view, making adjustments for changing fiscal and academic factors that will drive the second year of our biennium budget.

### **Restoration of General Fund Reduction**

In the 2011 legislative session, the University System general fund base budget was reduced by \$14M to change the means of finance for salary costs related to the UHPA furlough. Since then, the University has been using tuition revenues for this cost. However, we would propose to instead commit these tuition revenues towards critical health and safety and deferred maintenance projects. Thus, if the legislature agrees to restore the \$14M in general funds, the University System will commit the \$14M in tuition revenues toward our most urgent repair and maintenance backlog.



## UNIVERSITY of HAWAII® SYSTEM

### **Additional General Funds to Sustain Higher Education System**

Likewise, the University System is seeking \$19.5 in additional general funds to supplant tuition revenues that are being used in current FY14 and will be needed in FY15 for faculty salary increases resulting from a binding collective bargaining agreement. Should we not receive additional general funds, we will need to continue increasing tuition and fees at a time when many families and students are expressing concerns about their increasing investment in higher education. Given the critical role of higher education as part of civic engagement and economic development, we believe that a re-investment in higher education by the State is prudent and sends a positive message to our students and their families.

While the restoration of our general funds to support fiscal sustainability remains our highest priority within our operating budget request, we have a few specific initiatives that we would like to mention and for which we have both Board of Regents and the Governor's support.

### **Outcome Based Funding**

- Several years ago, with the encouragement of the Legislature, we adopted an outcome-based request for additional general funds to offer as incentives for achievement of our performance goals. We are requesting \$800K for the community college system as a match to continue their implementation of outcome-based funding on a limited basis.

### **21<sup>st</sup> Century Education**

- This initiative of our Board of Regents requests \$800K and has been re-focused on conducting a system wide assessment to prioritize programs for delivery of distance learning and provide support for faculty collaboration and innovation through distance technology.



## UNIVERSITY of HAWAI'I® SYSTEM

### Hawai'i Innovation Initiative

- This initiative involves our partnership with the business community, particularly the Hawai'i Business Roundtable, to invest in growing new research sectors. Our request for \$800K will allow us to pursue increasing our research capacity in data-intensive sciences, while leveraging funds from research grants to attract new research projects to Hawai'i.

### Pūko'a Council

- Our system wide Pūko'a Council has developed a plan for expansion of support services for native Hawaiian students, while partnering with Nā Pua No'ēau, a program that builds greater academic capacity for K-12 Native Hawaiian students and builds their readiness for college. Our request for \$600K will allow us to continue to expand these services throughout the University System.

In summary, for the University System operating budget, we are asking the Legislature to make an additional investment of **\$37.5M in general funds in FY2014-15** to re-invest in our public higher education system and key projects for which we have the BOR and Governor's support.

### Stewardship of Facilities

With respect to our University System capital improvement project (CIP) budget request, our goal is to leverage government funds with our ability to use revenue bonds.

- We are asking for a total of **\$73M in General Obligation Bonds, along with \$212M in revenue bonds to address our deferred repair and maintenance backlog system wide.** We will commit \$14M in tuition revenues to support the debt service on the revenue bonds, in exchange for the restoration of the \$14M reduction in general funds made in



UNIVERSITY of HAWAI'I®  
SYSTEM

FY12. Of note, the Governor approved an additional \$54M in cash financing for health and safety and capital renewal projects, which will be a priority for us.

- At their November 2013 meeting, the Board of Regents approved a [moratorium](#) on new construction projects, pending legislative review of any new projects requested in the FY15 supplemental request. One key project in this regard is the Daniel K. Inouye College of Pharmacy at our Hilo campus, which will leverage state funds with revenue bonds. We are asking for a state investment of **\$28M in general obligation bonds and authorization for \$5 million in revenue bonds.**

**Conclusion**

We are here today to ask for your help. We need you to invest in:

- our students' futures, whether they stay in Hawai'i or work elsewhere in our global economy -- they will be building our future based upon what they have learned here within the University of Hawai'i System ; and
- our faculty and staff, who are educating our students and conducting research towards creating a better tomorrow for Hawai'i.

We are proud to count as alumni, two members of our Congressional delegation, our Governor and Lt. Governor, 13 of 25 state Senators, and 34 of 51 state Representatives.

We need you to believe in us as you did when you were a student here, and invest in our State's sole public higher education system.

Thank you for your attention and we are available to answer questions at the appropriate time.

The background features a large, semi-transparent watermark of the University of Hawai'i System logo. The logo is circular and contains a stylized torch with a flame, a book, and a compass. The text "UNIVERSITY OF HAWAII" is at the top, "MĀLAMALAMA" is on the book, "1907" is at the bottom, and "EA O KA 'ĀINA I KA HONO" is at the bottom right.

**FISCAL YEAR 2014-15  
SUPPLEMENTAL BUDGET REQUEST  
University of Hawai'i System**

**FIN-WAM Briefing  
January 14, 2014**

# Briefing Topics

- ❖ **Review FB13-15 Budget Request**  
**(Presentation by UH Interim President)**
- ❖ **Review BOR Responses to Accountability Task Group Report (Oral Report from BOR)**
- ❖ **Respond to Committees' Questions**





# Fiscal Biennium 2013-2015

## BOR Operating Budget Summary

Initiative/Description	2013-2014 Request		2013-2014 Results		2014-2015 Request		2014-2015 Results	
	Dollars	(FTE)	Dollars	(FTE)	Dollars	(FTE)	Dollars	(FTE)
Outcome Based Funding (Systemwide)	20,000				30,000			
<i>Outcome Based Funding (Community Colleges)</i>			4,000				2,000	
Distance Learning & Educational Technology	1,000	4	0	0	1,500	7	0	0
Engineering Consortium	1,200	12	0	0	2,900	28	0	0
Indigenous Serving University	2,500	42	0	0	2,500	42	0	0
Statewide Longitudinal Data System	200	2	100	0	400	4	200	0
West O'ahu Campus Build-out Support	984	22	3,000	10	984	22	3,000	10
Hawai'i Innovation Initiative	5,875	6	0	0	13,960	20	0	0
<i>Guigni Archives</i>			400	5			400	5
<i>STEM Programs</i>			1,500	9			1,500	9
<i>Academy for Creative Media</i>			2,086	10			2,086	10
<i>Center for Okinawan Studies</i>			30	1			60	1
<i>Native Hawaiian Center for Excellence</i>			560				560	
<i>Mānoa Campus Reduction</i>			(7,000)	(100)			(7,000)	(100)
<b>TOTAL Operating</b>	<b>31,759</b>	<b>88</b>	<b>4,676</b>	<b>(65)</b>	<b>52,244</b>	<b>123</b>	<b>2,806</b>	<b>(65)</b>
<i>Italics = Legislative Initiatives</i>								
Amounts in Thousands of Dollars								

# Fiscal Biennium 2013-2015 BOR CIP Budget Summary – By Funding Type

Initiative/Description	<i>2013-2014 Request</i>	<i>2013-2014 Results</i>	<i>2014-2015 Request</i>	<i>2014-15 Results</i>
Special Funds (B)	<i>4,100</i>	<i>4,100</i>	<i>350</i>	<i>0</i>
General Obligation Bonds (C)	<i>373,632</i>	<i>173,994</i>	<i>346,081</i>	<i>31,500</i>
Revenue Bonds (E)	<i>64,500</i>	<i>23,500</i>	<i>20,000</i>	<i>0</i>
Federal Funds (N)	<i>2</i>	<i>0</i>	<i>0</i>	<i>0</i>
<b>TOTAL CIP</b>	<i><b>442,234</b></i>	<i><b>201,594</b></i>	<i><b>366,431</b></i>	<i><b>31,500</b></i>
<b>Amounts in Thousands of Dollars</b>				

# Fiscal Biennium 2013-2015 BOR CIP Budget Summary – By Project Type

CIP Category	FY2014 Request	FY2014 Results	FY2015 Request
Repair and Maintenance	\$86.0	\$78.0	\$83.2
Backlog Elimination	\$73.6	\$-0-	\$212.0*
Renovation and New Construction	\$214.0	\$96.0	\$164.4
<b>Total CIP</b>	<b>\$373.6</b>	<b>\$174.0</b>	<b>\$247.6</b>

\$ = Millions in General Obligation Bond Funds

\*\$ = UH System Revenue Bond Funds



**Updated Context:  
FY15 Supplemental Request**

# Enrollment Remains Strong With Particularly High Growth at West O'ahu

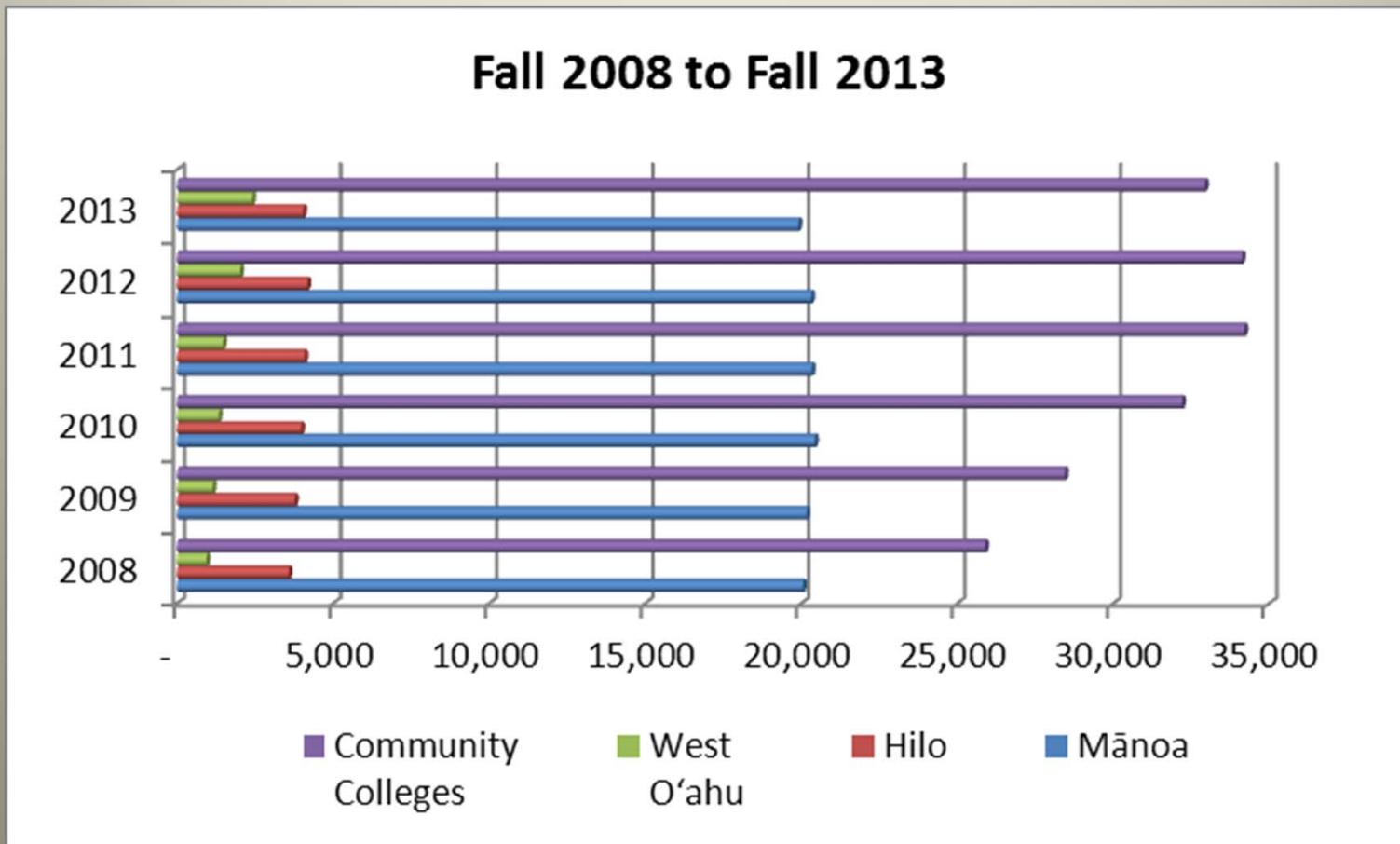

# Declining General Funds – Especially Mānoa

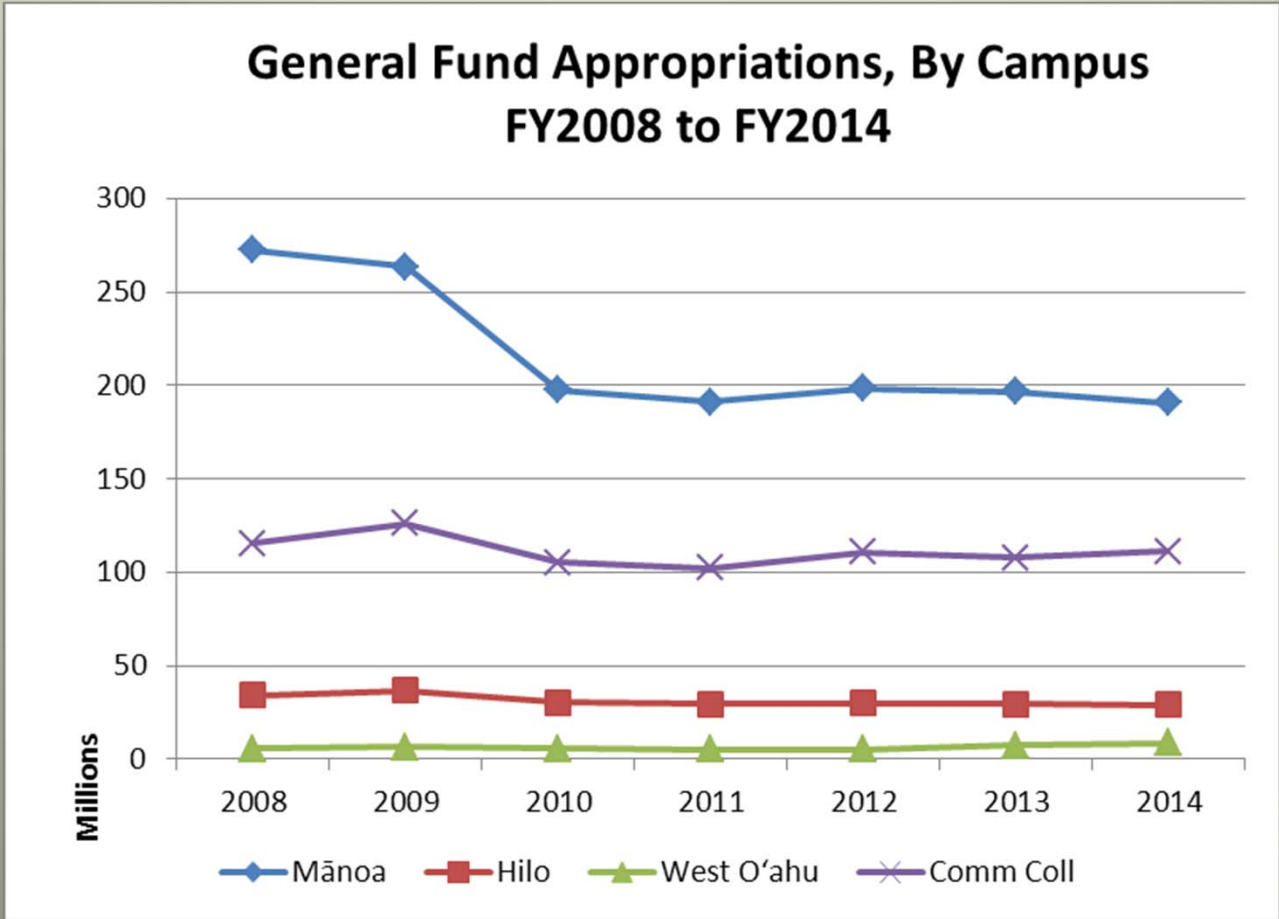

# Increased Financial Aid from Tuition Revenues Advances Accessibility and Affordability

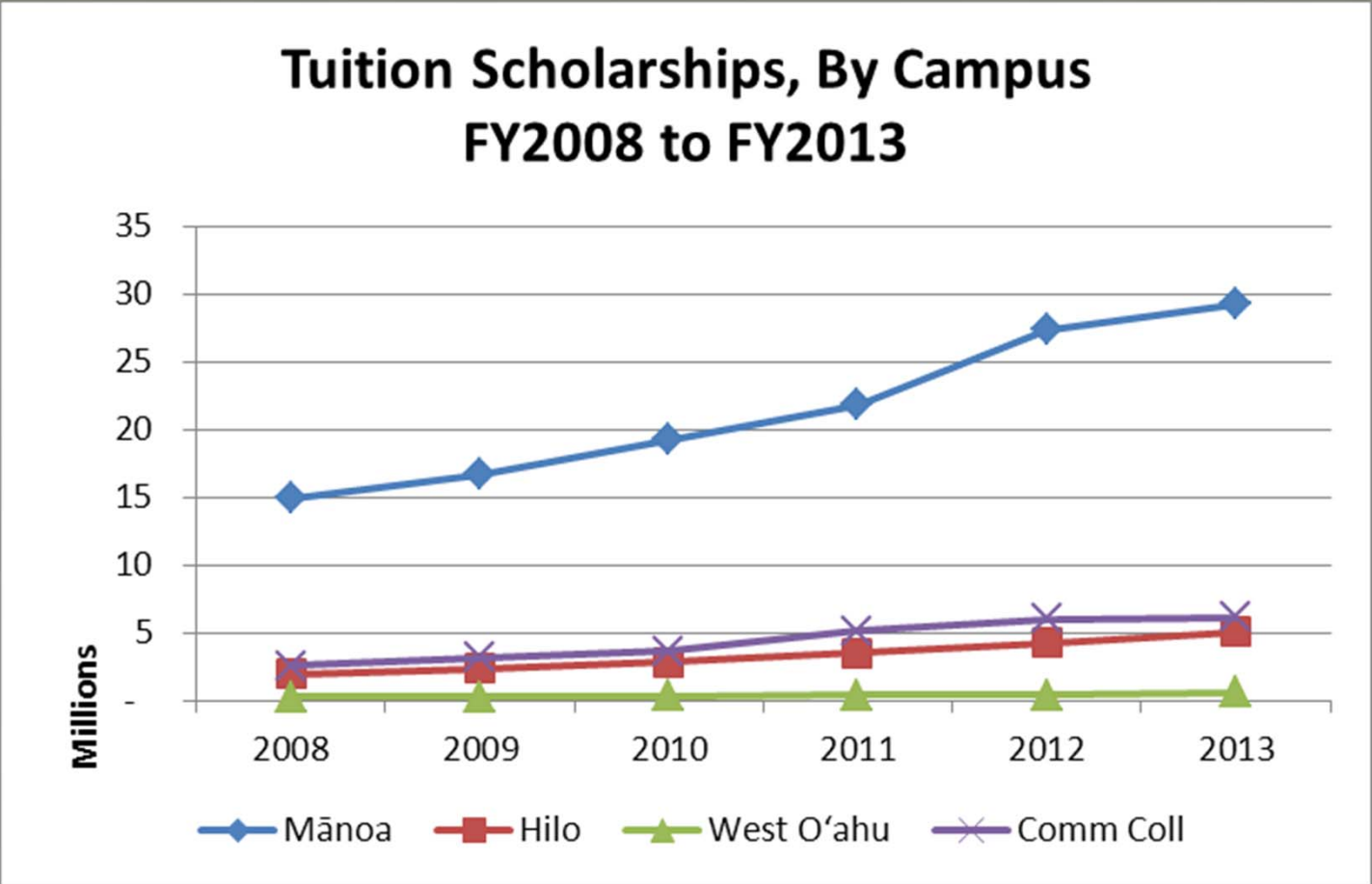

# Payroll Consumes Most General Funds, and Increasingly, Tuition Revenues

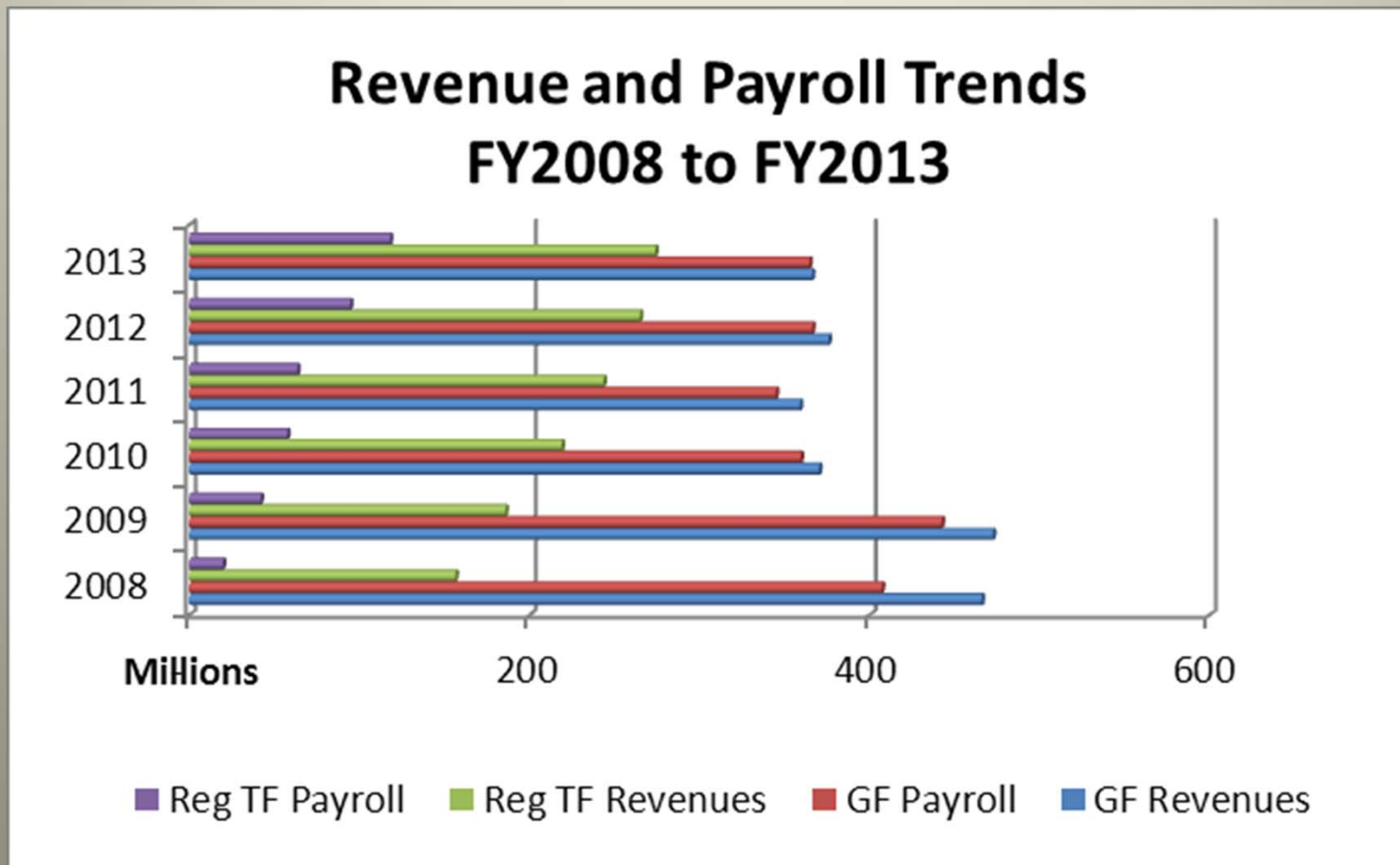



The background features a large, semi-transparent watermark of the University of Hawai'i System logo. The logo is circular and contains a central torch with a flame, set against a globe. The text "UNIVERSITY OF HAWAII, I" is visible at the top, and "1907" is at the bottom. The Hawaiian text "MĀKAHĀNA" and "EA O KA 'ĀINA I KA LOMI" is also present.

**University of Hawai'i System  
Deferred Maintenance Backlog  
Has Reached \$487 million!**

# Major Issue – UHPA Salary Liability

Cost Item	Amount
Base Salary Restoration	\$14,000,000* *(Reduction in UH general fund base budget beginning in FY11-12)
FY14 -- 3% Increase	\$9,629,528
FY15 -- 3% Increase	\$9,898,416

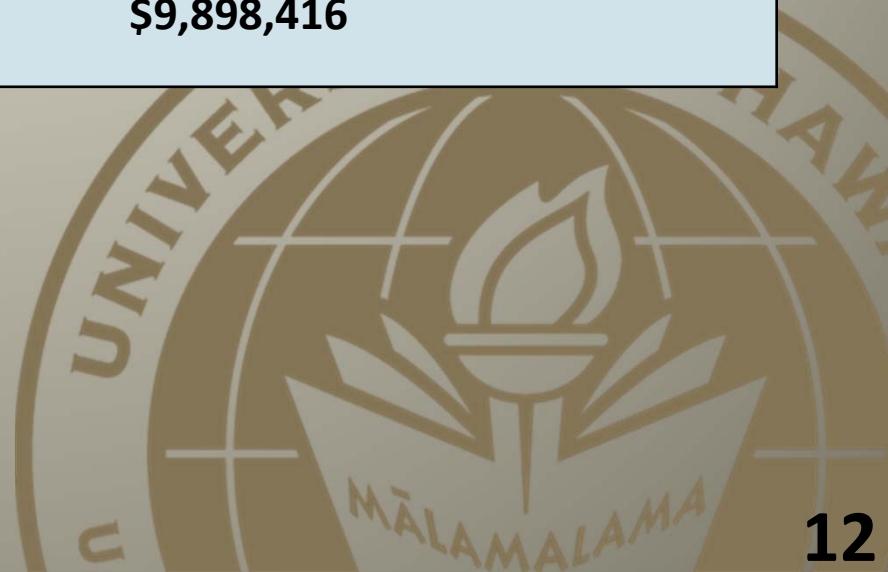



**Updated Approach:  
FY15 Supplemental Request**

# FY15 Supplemental Budget Request: Approach & Process

- ❖ Review FB13-15 Budget Request
- ❖ Refresh for Updated Context
- ❖ Address New Challenges and Opportunities



# **Proposed Approach to Eliminating Deferred Maintenance Backlog Involves Operating and CIP Budget Requests**

- ❖ **Revenue bonds financed with tuition that will be freed up by UHPA salary restoration**
- ❖ **Dedication of portion of tuition increases for additional revenue bonds (Mānoa)**
- ❖ **Ongoing State support for annual capital renewal, renovations and modernization**
- ❖ **Investment in capacity for ongoing maintenance and capital renewal**



**FY15 Supplemental Budget  
Operating Request**

# FY15 Operating Request BOR vs Exec Summary

Initiative/Description	BOR FY14-15		GOV FY14-15	
	Dollars (\$)	FTE (#)	Dollars (\$)	FTE (#)
UHPA Salary Restoration	14,000		14,000	
UHPA Salary Increases	19,500		19,500	
System wide Staffing for Ongoing Campus Capital Renewal	1,200	17	0	0
Community College Outcomes Initiative	2,000		800	
West O'ahu Campus Support	3,500	89	0	89
Mānoa Campus Support	5,810	29	0	0
21 <sup>st</sup> Century Education Initiative	1,500	7	800	0
Indigenous Serving University (Pukoa Council)	2,500	42	600	0
Hawai'i Innovation Initiative	3,500	20	800	0
Enterprise Risk Management	250	2	0	0
<i>GOV Initiative - Global Studies Program</i>			500	
<i>GOV Initiative - Hawai'i Science Fair</i>			250	
<i>GOV Initiative - Kid Savings Project</i>			277	1
<b>TOTAL Operating</b>	<b>53,760</b>	<b>206</b>	<b>37,527</b>	<b>90</b>
\$= Thousands of Dollars				

# UHPA Salary Restoration to Address Deferred Maintenance Backlog

- ❖ Seek Restoration of \$14M general fund cut (FY12)
- ❖ Seek \$19.5M in general funds for UHPA collective bargaining increases (FY14 & FY15)
- ❖ \$14M in restored general funds will allow us to commit \$14M in tuition revenues to debt service for revenue bonds to address Deferred Maintenance Backlog (details in CIP Request)

**FY15 Request:**

**\$14.0 M + \$19.5 M**

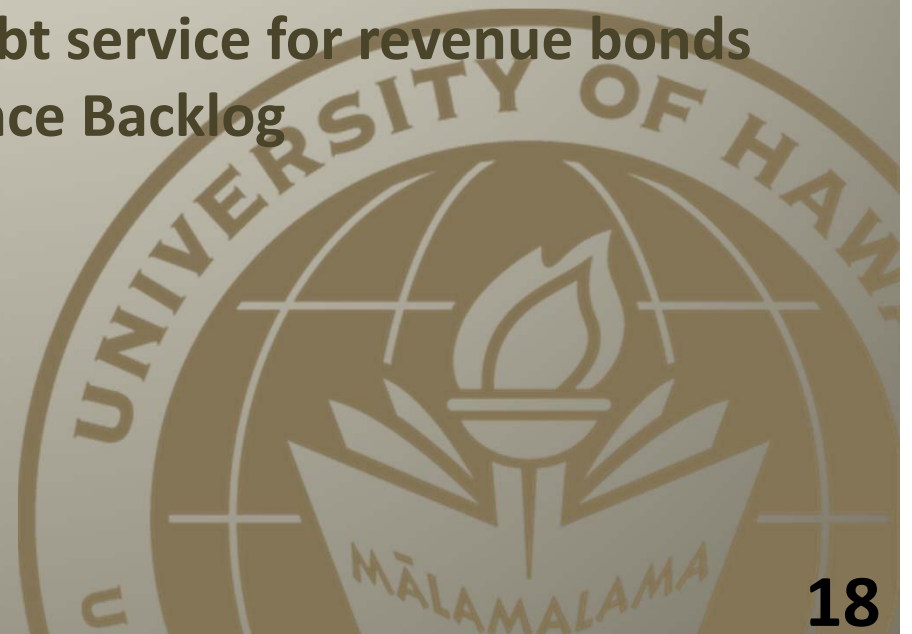



# Outcomes Based Funding

- ❖ **Legislative Initiative - Act 188, Session Laws of Hawai‘i, 2008**
- ❖ **“UHCC Strategic Plan 2002-2010 Update, Strategic Outcomes and Performance Measures, 2008-2015” aligns with Hawai‘i Graduation Initiative.**
- ❖ **Strategic outcome measures, targets and funding model directly linked to Systemwide Strategic Plan.**
- ❖ **Community Colleges achieve results through implementation of various policy changes and initiatives.**
- ❖ **Funds allocated from within existing base.**



## Outcomes-Based Funding Model

- ❖ Performance funding component aligns Community Colleges with economic needs of the State.
- ❖ Performance measures weighted according to specific attributes of each campus.
- ❖ Targeted goals increase each fiscal year, requiring continuous improvement to earn maximum allocation.
- ❖ Programs must meet or exceed all performance measure targets to earn 100% of available funds.

**FY15 Request: \$800K**



## **21<sup>st</sup> Century Education Initiative: Goals and Outcomes**

- ❖ **Increase strategic offerings of degrees and certificates for students who cannot attend traditional classes on the offering campus - via distance and online delivery**
- ❖ **Focus on individualization and high-quality teacher interaction to increase student engagement and learning via “flipped classrooms” and “emporium courses”**
- ❖ **Support faculty initiatives to enable UH to increase educational capacity without linear increases in resources, e.g., hybrid courses make more efficient use classrooms**
- ❖ **Increase system wide collaboration, sharing and efficiencies among faculty across campuses**

# 21<sup>st</sup> Century Education Initiative: Implementation Strategy & Investment

- ❖ Statewide needs assessment (all educational centers and campuses) to identify highest priority programs for statewide delivery: (1 FTE)
- ❖ Design and development of priority programs for statewide delivery: (4 FTE), student assistants, faculty release time, academic resources, travel
- ❖ Educational Technology Innovation Fund to support faculty innovation through pilots with technologies that increase access, improve student outcomes and/or reduce resource needs: (1 FTE) faculty release time, travel, student assistants, technology
- ❖ Support increased online tutoring and mentoring statewide: (1 FTE) student assistants, software

**FY15 Request: \$800K**

# Indigenous Serving University

- ❖ Support strategic outcome for UH to become the model indigenous serving institution
- ❖ Promote college success for Native Hawaiians from K-12 through UH
- ❖ Expand faculty participation and student support for Native Hawaiians throughout the UH System

**FY15 Request: \$600K**

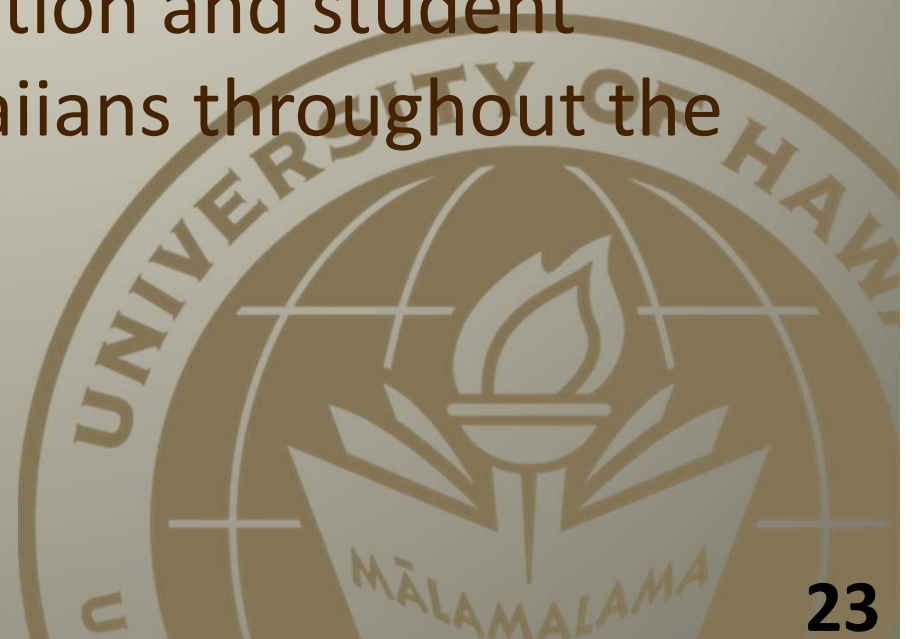

# Hawai'i Innovation Initiative Goals and Outcomes

- Double the Hawai'i research sector to \$1B within 10 years
- Create great jobs for the next generation
- Diversify and strengthen Hawaii's economy beyond tourism and defense
- Address our communities' challenges and opportunities
- Create spinoffs and complementary businesses



**Based on the recommendations  
of the Hawaii Innovation Council  
and National Research Council**

# Hawai'i Innovation Initiative General Fund Investment

**Initial focus on capacity in data-intensive science and its application across the research and scholarship portfolio**

- ❖ **Growth area for governmental and private research, investment and jobs**
- ❖ **Opportunity for strong federal match through NSF EPSCoR program**
- ❖ **Increases capacity for research in all HI2 identified areas of strength: Oceans, Astronomy, Health, Energy and more**
- ❖ **State funds to be used for investment in faculty investigators, research support staff, and startup funds**

**FY15 Request : \$800K**

# Routine Operating Budget Adjustments

## Non-General Fund Ceiling Increases

<b>Fund Type</b>	<b>Current FY15 Authorization</b>	<b>FY15 Increase Request</b>	<b>Total FY15 Increased Authorization</b>
<b>Special Funds</b>	<b>\$550,608,454</b>	<b>\$58,793,000</b>	<b>\$609,401,454</b>
<b>Revolving Funds</b>	<b>\$94,250,860</b>	<b>\$11,350,000</b>	<b>\$105,600,860</b>



# Routine Operating Budget Adjustments

## Administrative Position and Fund Transfers

Transferring From Program Id	Transferring to Program Id	TOTAL Funds Transferred
52.63 FTE from UOH100	25.5 FTE to UOH100	\$7,427,795

# FY15 Operating Request Summary

Initiative/Description	BOR FY14-15		GOV FY14-15	
	Dollars (\$)	FTE (#)	Dollars (\$)	FTE (#)
UHPA Salary Restoration	14,000		14,000	
UHPA Salary Increases	19,500		19,500	
System wide Staffing for Ongoing Campus Capital Renewal	1,200	17	0	0
Community College Outcomes Initiative	2,000		800	
West O'ahu Campus Support	3,500	89	0	89
Mānoa Campus Support	5,810	29	0	0
21 <sup>st</sup> Century Education Initiative	1,500	7	800	0
Indigenous Serving University (Pukoa Council)	2,500	42	600	0
Hawai'i Innovation Initiative	3,500	20	800	0
Enterprise Risk Management	250	2	0	0
<i>GOV Initiative - Global Studies Program</i>			500	
<i>GOV Initiative - Hawai'i Science Fair</i>			250	
<i>GOV Initiative - Kid Savings Project</i>			277	1
<b>TOTAL Operating</b>	<b>53,760</b>	<b>206</b>	<b>37,527</b>	<b>90</b>
\$= Thousands of Dollars				



**FY15 Supplemental Budget  
Capital Improvement Project  
(CIP) Request**

# CIP Budget Request Elements

- ❖ **Elimination of Deferred Maintenance Backlog**
- ❖ **Health, Safety and Code**
- ❖ **Capital Renewal**
- ❖ **System Priorities**
- ❖ **Campus Priorities**
- ❖ **Special Projects**



# Approach to Eliminate Deferred Maintenance Backlog

- ❖ Dedication of \$14 million enables UHPA salary restoration in FY 2015 to issue \$212 million in revenue bonds
- ❖ Dedication of ~25% of net tuition increase (Mānoa) to completely eliminate the deferred maintenance backlog in six years
- ❖ Request matching General Obligation Bonds to fund the University's ongoing:
  - ❖ Health, Safety & Code projects
  - ❖ Annual Capital Renewal requirements, and
  - ❖ Renovation and modernization projects
- ❖ Request General Funds for managing ongoing capital renewal requirements and maintenance (included in Operating Budget request)

# Revenue Bonds to Eliminate Backlog

Campus	Backlog GF		Annual Revenue Bond Issuance By Campus								Total
	\$Mil	%	UHPA%	FY15	FY16	FY17	FY18	FY19	FY20	FY21	Rev. Bonds
Mānoa	\$306.7	81.4%	63.5%	\$134.6	\$36.9	\$40.0	\$40.7	\$38.4	\$38.4	\$33.8	\$362.9
Hilo	\$16.8	4.5%	8.5%	\$18.0							\$18.0
West O'ahu	0	0.0	0.0								
HawCC	\$4.4										
HonCC	\$11.7										
KapCC	\$6.2										
KauCC	\$4.9										
LeeCC	\$17.6										
MauiC	\$2.2										
WinCC	\$5.9										
CC Sys	\$0.5										
Total CCs	\$53.4	14.2%	28.0%	\$59.4							\$59.4
<b>TOTAL</b>	<b>\$376.9</b>	<b>100%</b>	<b>100%</b>	<b>\$212.0</b>	<b>\$36.9</b>	<b>\$40.0</b>	<b>\$40.7</b>	<b>\$38.4</b>	<b>\$38.4</b>	<b>\$33.8</b>	<b>\$440.3</b>

- Notes: 1. WO has no backlog -- no bonds to be issued for WO this purpose  
 2. After FY2015, only Mānoa has backlog. Hilo and CCs projected to eliminate their backlog.  
 3. Assumes future health & safety, current renewal needs, and major renovations continue to be funded with GO Bonds

# Eliminating the Backlog Over Time

Total GF Backlog	\$376.9	100.0%	FY 2015	FY 2016	FY 2017	FY 2018	FY 2019	FY 2020	FY 2021
less Revenue Bonds			\$212.0	\$36.9	\$40.0	\$40.7	\$38.43	\$38.43	\$33.82
plus 3rd Party PM fees		5%	\$10.6	\$1.8	\$2.0	\$2.0	\$1.9	\$1.9	\$1.7
plus inflation of	5%		\$8.2	\$9.2	\$7.9	\$6.4	\$4.8	\$3.2	\$1.5
<b>Unfunded Backlog Balance</b>			<b>\$183.8</b>	<b>\$157.9</b>	<b>\$127.87</b>	<b>\$95.56</b>	<b>\$63.83</b>	<b>\$30.51</b>	<b>\$(0.09)</b>

Numbers do not match current backlog data because this plan:

- 1) only includes backlog for General Funded facilities
- 2) includes inflationary adjustments for future years
- 3) does not include maintenance backlog in buildings planned for major renovations: Kuykendall, Holmes, Dean, Keller, Snyder, BioMed (portion), Hamilton, Coconut Island (portion), Stan Sheriff Arena (portion), Bilger (portion)

## New Tuition Committed to Revenue Bond Debt Service

Bond Interest Rate: 5%

Term of Bonds: 30 years

<b>Fiscal Year</b>	<b>Issuance Amount</b>	<b>Debt Service (per year)</b>
FY 2015	\$211,986,100	\$13,790,000
<i>FY 2016</i>	\$36,893,882	\$2,400,000
<i>FY 2017</i>	\$39,968,373	\$2,600,000
<i>FY 2018</i>	\$40,736,995	\$2,650,000
<i>FY 2019</i>	\$38,431,128	\$2,500,000
<i>FY 2020</i>	\$38,431,128	\$2,500,000
<i>FY 2021</i>	\$33,819,392	\$2,200,000
<b>Total Issuance</b>	<b>\$440,266,997</b>	<b>\$28,640,000</b>

*Note: FY2016-2021 for Mānoa only*



**DRAFT 3**  
**FOR INTERNAL USE ONLY - NOT FOR CIRCULATION - PRELIMINARY CONCEPTS**

**Preliminary DM, CIP, Renovation/Modernization List**  
**January 9, 2013**  
**UHM OFG**

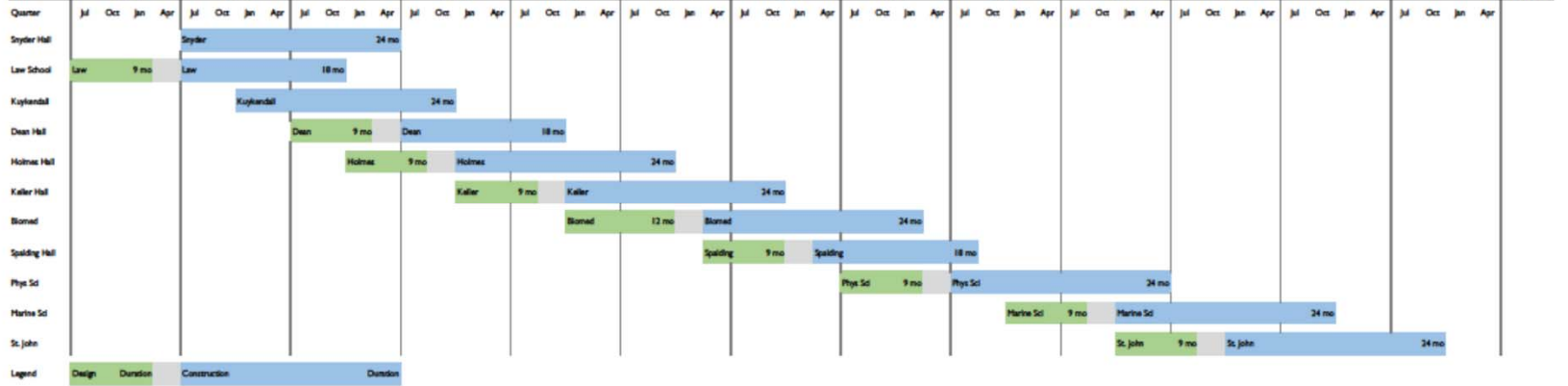
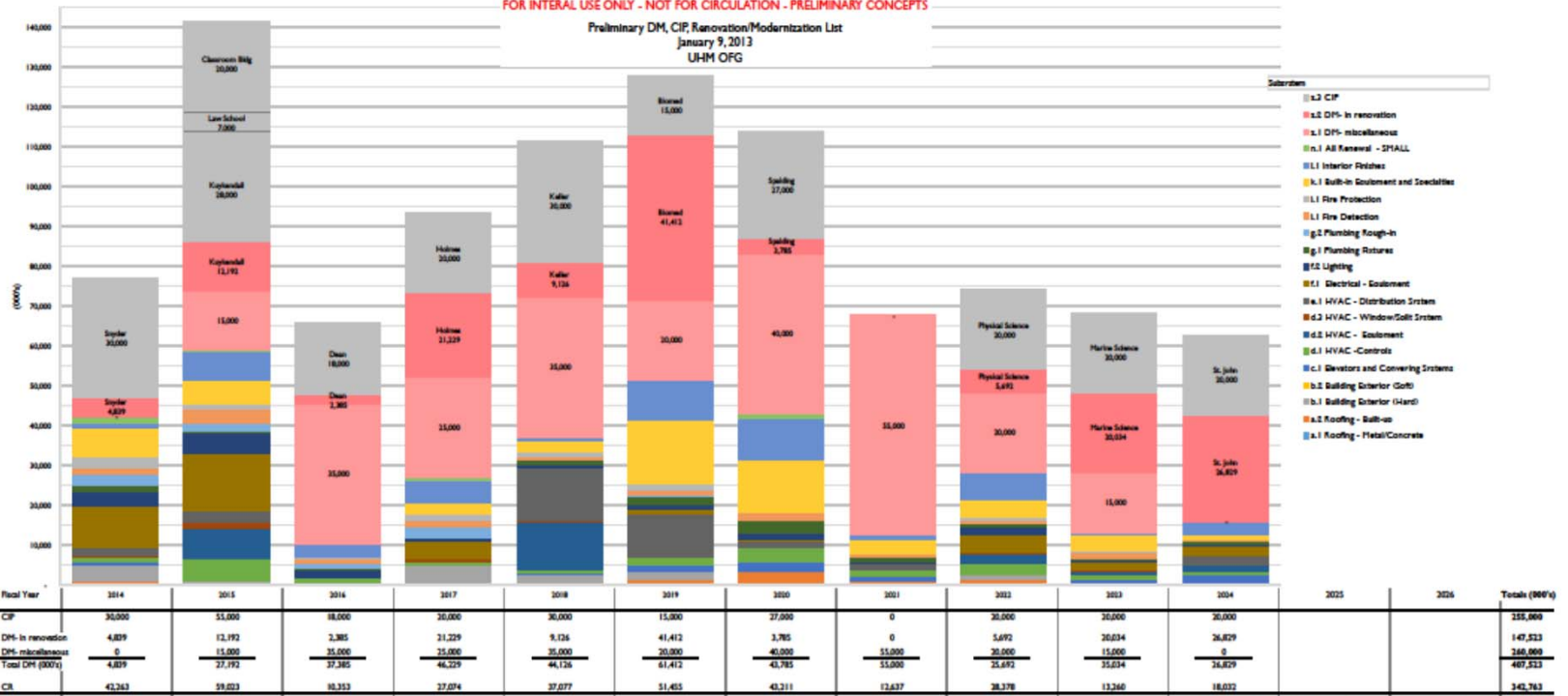

**Notes/Assumptions**  
 All values derived from the 2014 FRMNS/Digitalize Report 5.5 unless noted otherwise below  
 Backlog values for Kuykendall retrieved from 2009 FRMNS/Digitalize Report when the project was initially planned and backlog and capital renewal were reduced  
 Backlog values for Snyder retrieved from 2012 FRMNS/Digitalize Report when the project was initially planned and backlog and capital renewal were reduced  
 Capital Improvement Project values are rough estimates at this time



# FY15 CIP Request Summary

# FY15 CIP Request Summary – Page 1 of 2

Category	Priority	Campus	Project Title	BOR FY15	EXEC. FY15	MOF	Criteria
<b>HEALTH &amp; SAFETY</b>							
	1	SYS	Health & Safety	\$9.23	\$9.23	C	System Priority
	2	SYS	Capital Renewal System wide	\$74.04	\$25.78	C	Prevention of Backlog Increase
				\$0	\$25.00	A	
	3	SYS	Revenue Bond Serviced Backlog	\$211.99	\$197.99	E	Proposed bond financing
<b>REPAIR &amp; RENOVATION</b>							
	1	UHM	Kuykendall Hall Renovation	\$32.00	\$32.00	C	Model sustainable (net zero) renovation, financially leveraged, Governor's support
				\$8.00	\$8.00	E	Financially Leveraged
	2	UHM	Marine Center Relocation	\$6.00	\$0	C	Time Sensitive relocation
				\$0	\$6.00	E	
	3	CCS	Minor Renovations CC System	\$10.00	\$0	C	Upgrade/renew CCS facilities
	4	CCS	Leeward CC, Theater Renovations	\$8.00	\$0	C	Renovation, shovel ready, regional facility
	5	UHM	Marine Fisheries Bldg. Renovations	\$3.00	\$0	C	Transfer of old bldg. to UH, imminent, new research space for innovation
	6	UHM	Holmes Hall Renovation	\$2.00	\$0	C	Design of renovation will advance research & innovation
	7	UHH	Food Engineering & Safety Lab	\$ .20	\$0	C	Renovation supports research
	8	CSS	Kapi'olani CC, Info, Media, & Tech Center	\$4.00	\$0	C	Shovel ready renovation, IT upgrades support innovation
	9	UHH	Old Bookstore Renovation	\$.35	\$0	C	Renovation will eliminate off-campus office space lease

# FY15 CIP Request Summary – Page 2 of 2

Category	Priority	Campus	Project Title	BOR FY15	EXEC. FY15	MOF	Criteria
<b>ACCREDITATION &amp; ACADEMICS</b>							
	1	UHH	College of Pharmacy; New Instructional Fac.	\$28.00	\$28.00	C	Academic accreditation, shovel ready, financially leveraged, and
				\$5.00	\$5.00	E	Governor's support
	2	UHWO	New Administration Bldg.	\$19.07	\$0	C	Shovel Ready, frees up needed academic space for enrollment growth
	3	UHM	DK Inouye Library	\$5.00	\$5.00	C	State funds to be expended only when matched, financially leveraged, Governor's support
				\$1.50	\$1.50	S	RTRF
				\$1.00	\$1.00	P	Private funds
	4	UHWO	New Allied Health Bldg.	\$9.70	\$0	C	Support key academic programs for region. Can support STEM
	5	UHM	College of Ed/New Classroom Bldg.	\$30.00	\$0	C	Academic needs, provides surge space during campus renovations.
	6	UHWO	New Science, Tech & Creative Media Bldg.	\$2.00	\$2.00	C	STEM program support, innovation, Governor's support
	7	UHM	Law Library Center	\$3.00	\$0	C	Renovation & expansion of space
	8	UHH	Student Events Center, Ph. II	\$.35	\$0	B	Student Activities Fee Special Fund (B)
	9	UHM	Campus wide Master Planning	\$2.00	\$0	C	Long term Planning to be incorporated into campus renewal planning
		SYS	Health, Safety Act 134, SLH 2013	\$0	\$(29.00)	C	Change in MOF, GO bonds to general funds by Governor
		SYS	Health, Safety Act 134, SLH 2013	\$0	\$29.00	A	Change in MOF
			<b>Total CIP Request, by MOF</b>	<b>\$247.58</b>	<b>\$73.00</b>	<b>C</b>	<b>GO Bonds</b>
				<b>\$0</b>	<b>\$54.00</b>	<b>A</b>	<b>General Funds</b>
				<b>\$224.99</b>	<b>\$216.99</b>	<b>E</b>	<b>Revenue Bonds</b>
				<b>\$1.50</b>	<b>\$1.50</b>	<b>S</b>	<b>Revolving Funds</b>
				<b>\$1.00</b>	<b>\$1.00</b>	<b>P</b>	<b>Private Contributions</b>
				<b>\$0.35</b>	<b>\$0</b>	<b>B</b>	<b>Special Funds</b>
			<b>TOTAL CIP Request , All MOF</b>	<b>\$475.42</b>	<b>\$346.49</b>		<b>All Funds</b>



# **BOR Report to Joint Committee**

# BOR Responses to Advisory Task Group Report

- ❖ Review Major Findings of [ATG Report](#)
- ❖ UOH Actions in Response to ATG Report
  - CIP Process Improvements
  - Procurement Process Improvements
  - Vice President of Administration



# New Requirement for Enterprise Risk Management

- ❖ Mandated by Act 87, SLH 2013
- ❖ Recommended by BOR's  
Advisory Task Group



# New Requirement for System wide Operating Reserve

- ❖ November 2013 -- Board of Regents adopted a mandatory system-wide financial reserve policy.





# FY15 Budget Conditions from BOR Joint Committee

1. Provide information to verify that the revenue bond issue will be structured so as not to contribute to further increases in tuition.
2. Provide revenue, expense and debt service projections over the life of the bond issue to analyze how the debt will be covered to avoid future impacts to the delivery of academic services.
3. Provide verification that revenue bonds may be used for all of the intended purposes without jeopardizing current IRS regulations, and verifying that such uses will not negatively affect the university's bond rating.
4. Evaluate and provide a cohesive plan and wholistic approach to remedy all of Manoa's deferred maintenance – whether these have been historically categorized as deferred maintenance or “new/renovation” projects.
5. Provide a comprehensive plan to ensure that public monies are spent in a responsible, efficient and cost effective manner. This would include, among other things:
  - a. Establishing “best practices” and policies for procuring and executing all construction projects
  - b. Establishing metrics and processes that will be published on a regular basis to provide transparency into all major aspects of this process
6. Provide simplified revenue/expense financials for campuses that are requesting operational support in this biennium budget request.

# Moratorium on New Construction Projects

- ❖ November 2013 -- Board of Regents approved a [moratorium](#) on new construction projects, pending legislative review of FY15 CIP supplemental request





**Questions?**

University of Hawaii - Manoa  
Prioritized List of Functions

Table 1

<u>Pri #</u>	<u>Description of Function</u>	<u>Activities</u>	<u>Prog ID(s)</u>	<u>Statutory Reference</u>
	Instructional support	Instruction - To provide individuals with the opportunity to achieve higher levels of intellectual, personal, social and vocational competency by providing occupational, general academic and professional education and training leading to degrees at all levels.	UOH 100	HRS 304
	Research support	Research - To create new basic knowledge, develop solutions to technical and social problems, improve the quality of faculty, contribute to the quality of undergraduate and graduate programs and strengthen the states high technology economic base by undertaking sponsored basic and research projects.	UOH 100	HRS 304
	Public service	Public Service - To improve the quality of life and provide direct assistance to individuals, businesses, special interest groups, communities by making available a variety of instructional, cultural, recreational, vocational problem solving, outreach and general information services in which the campus has special competence.	UOH 100	HRS 304
	Academic support	Academic Support - To assist and facilitate in a direct supportive way the academic, research and public service functions of the campus, provide executive management, fiscal, human resources and other support services.	UOH 100	HRS 304
	Student support	Student Services - To support, enrich and broaden the student experience while enrolled at the campus by making available services and activities which support and supplement the academic and research programs, including housing, admissions, financial aid, extracurricular activities and other services.	UOH 100	HRS 304
	Institutional support	Institutional Support - To facilitate the operations of the campus as an organization by providing campus-wide logistical, security, technical support, maintenance and other supporting services.	UOH 100	HRS 304

University of Hawaii - Hilo  
 Prioritized List of Functions

Table 1

<u>Pri #</u>	<u>Description of Function</u>	<u>Activities</u>	<u>Prog ID(s)</u>	<u>Statutory Reference</u>
	conduct research in, and disseminate knowledge of, agriculture, mechanic arts, mathematical, physical, natural, economic, political, and social sciences, languages, literature, history, philosophy, and such other branches of advanced learning as the board of regents from time		UOH 210	304A-102, HRS
		Instruction	UOH 211	
		Provide instruction to degree seeking individuals in both undergraduate and graduate programs.		
		Public Service	UOH 213	
		Provide services to external groups. This includes community service and non-credit course offerings.		
		Academic Support	UOH 214	
		Provide support service for the instructional, research and public service activities. Provide direct academic assistance such as library services, media services, academic computing and academic administration.		
		Student Services	UOH 215	
		Provide for students' emotional and physical well being and to their intellectual, cultural and social development outside of formal instruction. Services include social and cultural development, counseling and career guidance, financial aid administration, admissions & records, health services and intercollegiate athletic opportunities.		
		Institutional Support	UOH 216	

University of Hawaii - Hilo  
Prioritized List of Functions

Table 1

		Provide operational support for the day to day functioning of the institution. Services include executive management, fiscal operations, general administration and logistical support, public relations, public safety, emergency preparedness, operations and maintenance of physical plant.		
--	--	--	--	--

University of Hawaii - West Oahu  
 Prioritized List of Functions

Table 1

<u>Pri #</u>	<u>Description of Function</u>	<u>Activities</u>	<u>Prog ID(s)</u>	<u>Statutory Reference</u>
	Instruction	Responsible for all instructional and research activities and programs.	UOH-701-SA	HRS-304A
	Academic Support	Responsible for all academic support activities and programs.	UOH-704-SD	HRS-304A
	Student Services	Responsible for all student services and student support activities and programs.	UOH-705-SE	HRS-304A
	Institutional Support	Responsible for the entire operation of the University.	UOH-706-SF	HRS-304A

University of Hawaii - Community Colleges  
 Prioritized List of Functions

Table 1

Pri #	<u>Description of Function</u>	<u>Activities</u>	<u>Prog ID(s)</u>	<u>Statutory Reference</u>
	<p>The function/purpose of the Community Colleges shall be to provide:</p> <p>(1) Two-year college transfer and general education programs;</p> <p>(2) Two- and four-year career and technical education programs;</p> <p>(3) Semiprofessional, career and technical, and continuing education programs; and</p> <p>(4) Such other education programs and services as may be appropriate to such institutions.</p>	<p>The University of Hawaii Community Colleges offer lower division general education and baccalaureate courses to prepare students for transfer to baccalaureate institutions, and career and technical education degrees and certificates to prepare students for employment or to upgrade current levels of proficiency. Developmental courses are also offered to strengthen basic skills needed by students to pursue one of the regular instructional programs. Additionally, the community colleges offer non-credit courses to meet statewide workforce training and other community needs and interests, including short-term, skills upgrading offerings, as well as cultural and performing arts programs to enrich the community.</p> <p>The University Centers on Maui, Kaua'i, and in West Hawai'i on the Island of Hawai'i provide a permanent University of Hawai'i presence in communities that otherwise lack access to programs offered elsewhere in the University of Hawai'i system through an emphasis on distance education.</p> <p>A variety of services support student success in instructional programs and provide access to the colleges. These services include library, media, computer and learning labs, academic assessment and advising, financial aid, admission services and record keeping, and special support services for disabled, minority, and second-language students.</p> <p>Administrative support services at each campus provide campus-wide executive leadership, budgetary and financial management, personnel administration, procurement and property management, facilities and grounds maintenance, security, physical facilities planning of both repairs and maintenance and capital improvement projects, and auxiliary services.</p>	UOH800	HRS 304A-1101



University of Hawaii - Aquaria  
Prioritized List of Functions

Table 1

Pri #	<u>Description of Function</u>	<u>Activities</u>	<u>Prog ID(s)</u>	<u>Statutory Reference</u>
	Establish and maintain the state aquarium for the general public	further provides that the objective of the UOH-881 program is to enrich the lives of people of all ages by providing public programs, education, research, and exhibits of the aquatic life of Hawaii and other regions. The Aquarium is open to the public 363 days per year and hosts over 300,000 individual visitors annually.	UOH 881	HRS 304A-1652
	Maintain educational programs for organized school groups	Last year over 28,000 school students, teachers, families with children and individuals utilized Waikiki Aquarium marine science education programs. Modest tuition fees are charged for most programs, but Aquarium admission for Hawaii school students remains free. The primary emphasis of Aquarium education programs is science literacy and conservation education.	UOH 881	HRS 304A-1652
	Performs research and exhibition to the public of aquatic life of Hawaii and other regions.	Ecology, natural history, biological diversity, and conservation are emphasized throughout the Aquarium, in exhibits and programs. Exhibit concepts, design and execution have received national awards for excellence, e.g., the AZA MACE award for conservation presented to the Waikiki Aquarium for the "Corals Are Alive" exhibition.	UOH 881	HRS 304A-1652

University of Hawaii - Systemwide Offices  
Prioritized List of Functions

Table 1

<u>Pri #</u>	<u>Description of Function</u>	<u>Activities</u>	<u>Prog ID(s)</u>	<u>Statutory Reference</u>
	Academic Support	IT support services for instruction, research and administration	UOH/900	HRS §304A-102
	Student Services	Systemwide planning and coordination, management, and policy formulation as it relates to University Students including the oversight of the Systemwide Student caucus	UOH/900	HRS §304A-102
	Institutional Support	Institutional Support include policy formulation; Statewide planning and coordination; Statewide management, administrative, logistical and technical services of human resources, financial, legal, and academic affairs.	UOH/900	HRS §304A-102
	Career and Technical Education	To assist the State Board for Career & Technical Education in carrying out the provisions of the Carl D. Perkins Career & Technical Education Act of 2006 (Perkins IV).	UOH/900	HRS §304A-102
	State Post-Secondary Education	The management of post-secondary education programs such as the State Student Incentive Grant (SSIG) and participation in the Western Interstate Commission on Higher Education (WICHE) which provides scholarship opportunities	UOH/900	HRS §304A-102

University of Hawaii  
Department-Wide Totals

Table 2

Fiscal Year 2014				
Act 134/13 Appropriation	Restriction	Emergency Appropriations	Total FY14	MOF
\$ 386,721,245			\$ 386,721,245	A
\$ 534,311,264			\$ 534,311,264	B
\$ 12,169,289			\$ 12,169,289	N
\$ 94,172,157			\$ 94,172,157	W
			\$ -	
			\$ -	
\$ 1,027,373,955	\$ -	\$ -	\$ 1,027,373,955	Total
Fiscal Year 2015				
Act 134/13 Appropriation	Reductions	Additions	Total FY15	MOF
\$ 384,801,245		\$ 37,526,775	\$ 422,328,020	A
\$ 550,608,454		\$ 58,793,000	\$ 609,401,454	B
\$ 12,688,542		\$ -	\$ 12,688,542	N
\$ 94,250,860		\$ 11,350,000	\$ 105,600,860	W
			\$ -	
			\$ -	
\$ 1,042,349,101	\$ -	\$ 107,669,775.00	\$ 1,150,018,876	Total

University of Hawaii  
Program ID Totals

Table 3

Prog ID	Program Title	MOF	As appropriated by Act 134/13 (FY14)			Governor's Submittal (FY15)			
			Pos (P)	Pos (T)	\$\$\$	Pos (P)	Pos (T)	\$\$\$	Percent Change of \$\$\$\$
100/AA	UH Manoa	A	3,291.87	50.75	\$ 174,068,561	3,264.74	50.75	\$ 179,688,982	3.23%
110/PP	John A. Burns School of Medicine	A	200.47	3.50	\$ 16,548,940	216.60	3.50	\$ 15,678,833	-5.26%
210/MM	UH Hilo	A	525.25	7.00	\$ 27,977,399	526.75	7.00	\$ 28,842,350	3.09%
220/KC	UH Small Business Dev Ctr	A	-	1.00	\$ 978,941	-	1.00	\$ 978,941	0.00%
700/SS	UH West Oahu	A	125.50	1.50	\$ 8,514,520	215.00	1.50	\$ 8,674,060	1.87%
800/NN	UH Community Colleges	A	1,831.00	54.50	\$ 111,265,299	1,832.00	54.50	\$ 111,854,957	0.53%
881/LL	Aquaria	A	13.00	0.00	\$ 611,256	13.00	0.00	\$ 611,256	0.00%
900/JJ	UH Systemwide Programs	A	428.00	0.00	\$ 46,756,329	437.00	0.00	\$ 75,998,641	62.54%
	Total General Funds	A	6,415.09	118.25	\$ 386,721,245	6,505.09	118.25	\$ 422,328,020	9.21%
100/AA	UH Manoa	B	398.25	2.00	\$ 304,573,721	399.25	2.00	\$ 361,527,695	18.70%
110/PP	John A. Burns School of Medicine	B	-	0.00	\$ 18,408,949	-	0.00	\$ 27,758,949	50.79%
210/MM	UH Hilo	B	95.00	0.00	\$ 42,238,111	95.00	0.00	\$ 45,775,014	8.37%
700/SS	UH West Oahu	B	-	7.50	\$ 33,272,479	-	7.50	\$ 33,544,958	0.82%
800/NN	UH Community Colleges	B	82.00	0.00	\$ 93,401,545	82.00	0.00	\$ 98,378,379	5.33%
881/LL	Aquaria	B	7.00	0.00	\$ 3,117,141	7.00	0.00	\$ 3,117,141	0.00%
900/JJ	UH Systemwide Programs	B	33.00	0.00	\$ 39,299,318	33.00	0.00	\$ 39,299,318	0.00%
	Total Special Funds	B	615.25	9.50	\$ 534,311,264	616.25	9.50	\$ 609,401,454	14.05%
100/AA	UH Manoa	N	78.06	0.00	\$ 6,402,790	78.06	0.00	\$ 6,873,565	7.35%
210/MM	UH Hilo	N	-	0.00	\$ 418,990	-	0.00	\$ 443,962	5.96%
700/SS	UH West Oahu	N	-	0.00	\$ 26,772	-	0.00	\$ 33,544	25.30%
800/NN	UH Community Colleges	N	15.60	0.00	\$ 4,411,562	15.60	0.00	\$ 4,428,296	0.38%
900/JJ	UH Systemwide Programs	N	4.00	4.00	\$ 909,175	4.00	4.00	\$ 909,175	0.00%
	Total Federal Funds	N	97.66	4.00	\$ 12,169,289	97.66	4.00	\$ 12,688,542	4.27%
100/AA	UH Manoa	W	31.25	0.00	\$ 55,598,433	30.25	0.00	\$ 64,875,365	16.69%
110/PP	John A. Burns School of Medicine	W	-	0.00	\$ 5,953,547	-	0.00	\$ 6,603,547	10.92%

University of Hawaii  
Program ID Totals

Table 3

<u>Prog ID</u>	<u>Program Title</u>	<u>MOF</u>	<u>As appropriated by Act 134/13 (FY14)</u>			<u>Governor's Submittal (FY15)</u>			<u>Percent Change of \$\$\$\$</u>
			<u>Pos (P)</u>	<u>Pos (T)</u>	<u>\$\$\$</u>	<u>Pos (P)</u>	<u>Pos (T)</u>	<u>\$\$\$</u>	
210/MM	UH Hilo	W	8.50	0.00	\$ 5,749,122	8.50	0.00	\$ 7,249,122	26.09%
700/SS	UH West Oahu	W	-	0.00	\$ 3,700,000	-	0.00	\$ 3,700,000	0.00%
800/NN	UH Community Colleges	W	-	0.00	\$ 5,042,982	-	0.00	\$ 5,044,753	0.04%
881/LL	Aquaria	W	-	0.00	\$ 996,499	-	0.00	\$ 996,499	0.00%
900/JJ	UH Systemwide Programs	W	15.00	0.00	\$ 17,131,574	15.00	0.00	\$ 17,131,574	0.00%
	Total Revolving Funds	W	54.75	0.00	\$ 94,172,157	53.75	0.00	\$ 105,600,860	12.14%
	TOTAL		7,182.75	131.75	\$ 1,027,373,955	7,272.75	131.75	\$ 1,150,018,876	11.94%

University of Hawaii  
Budget Request Decisions

Table 4

Prog ID	Description of Request	MOF	Initial Department Request			Initial Budget & Finance			Governor's Final Decision		
			Pos (P)	Pos (T)	\$\$\$	Pos (P)	Pos (T)	\$\$\$	Pos (P)	Pos (T)	\$\$\$
UOH110/PP	Transfer out Positions and funds Public Health Prg to Mānoa	A	(25.50)	0.00	\$ (870,107)	(25.50)	0.00	(\$870,107)	(25.50)	0.00	\$ (870,107)
UOH100/AA	Transfer in Positions and funds Public Health Prg	A	25.50	0.00	\$ 870,107	25.50	0.00	870,107	25.50	0.00	\$ 870,107
UOH100/AA	Transfer out Positions to JABSOM	A	(41.63)	0.00	\$ -	(41.63)	0.00	0	(41.63)	0.00	\$ -
UOH110/PP	Transfer in Positions from JABSOM	A	41.63	0.00	\$ -	41.63	0.00	0	41.63	0.00	\$ -
UOH100/AA	Transfer out Position to UH Hilo	A	(1.50)	0.00	\$ -	(1.50)	0.00	0	(1.50)	0.00	\$ -
UOH210/MM	Transfer in Position to UH Hilo	A	1.50	0.00	\$ -	1.50	0.00	0	1.50	0.00	\$ -
UOH100/AA	Transfer out position to UH West Oahu	A	(0.50)	0.00	\$ -	(0.50)	0.00	0	(0.50)	0.00	\$ -
UOH700/SS	Transfer in position to UH West Oahu	A	0.50	0.00	\$ -	0.50	0.00	0	0.50	0.00	\$ -
UOH100/AA	Transfer out position to UH Community Colleges	A	(1.00)	0.00	\$ -	(1.00)	0.00	0	(1.00)	0.00	\$ -
UOH800/NN	Transfer in position to UH Community Colleges	A	1.00	0.00	\$ -	1.00	0.00	0	1.00	0.00	\$ -
UOH100/AA	Transfer out positions to UH Systemwide Programs	A	(9.00)	0.00	\$ -	(9.00)	0.00	0	(9.00)	0.00	\$ -
UOH900/JJ	Transfer in positions to UH Systemwide Programs	A	9.00	0.00	\$ -	9.00	0.00	0	9.00	0.00	\$ -
UOH900/JJ	Transfer out funds to UH Hilo ( Mauna Kea Mgt)	A	0.00	0.00	\$ (200,000)	0.00	0.00	(\$200,000)	0.00	0.00	\$ (200,000)
UOH210/MM	Transfer in funds to UH Hilo ( Mauna Kea Mgt)	A	0.00	0.00	\$ 200,000	0.00	0.00	200,000	0.00	0.00	\$ 200,000
UOH100/AA	Convert MOF Position from Revolving to Special	W	(1.00)	0.00	\$ -	(1.00)	0.00	0	(1.00)	0.00	\$ -
UOH100/AA	Convert MOF Position from Revolving to Special	B	1.00	0.00	\$ -	1.00	0.00	0	1.00	0.00	\$ -
UOH100/AA	Transfer in Furlough/Labor Savings	A	0.00	0.00	\$ 3,743,539	0.00	0.00	3,743,539	0.00	0.00	\$ 3,743,539
UOH210/MM	Transfer in Furlough/Labor Savings	A	0.00	0.00	\$ 664,951	0.00	0.00	664,951	0.00	0.00	\$ 664,951

University of Hawaii  
Budget Request Decisions

Table 4

Prog ID	Description of Request	MOF	Initial Department Request			Initial Budget & Finance			Governor's Final Decision		
			Pos (P)	Pos (T)	\$\$\$	Pos (P)	Pos (T)	\$\$\$	Pos (P)	Pos (T)	\$\$\$
UOH700/SS	Transfer in Furlough/Labor Savings	A	0.00	0.00	\$ 159,540	0.00	0.00	159,540	0.00	0.00	\$ 159,540
UOH800/NN	Transfer in Furlough/Labor Savings	A	0.00	0.00	\$ 1,789,658	0.00	0.00	1,789,658	0.00	0.00	\$ 1,789,658
UOH900/JJ	Transfer out Furlough/Labor Savings	A	0.00	0.00	\$ (6,357,688)	0.00	0.00	(6,357,688)	0.00	0.00	\$ (6,357,688)
UOH100/AA	UHM Special Fund Ceiling Increase	B	0.00	0.00	\$ 47,443,000	0.00	0.00	\$ 47,443,000	0.00	0.00	\$ 47,443,000
UOH100/AA	UHM Revolving Fund Ceiling Increase	W	0.00	0.00	\$ 9,200,000	0.00	0.00	\$ 9,200,000	0.00	0.00	\$ 9,200,000
UOH110/PP	JABSOM Special Fund Ceiling Increase	B	0.00	0.00	\$ 9,350,000	0.00	0.00	\$ 9,350,000	0.00	0.00	\$ 9,350,000
UOH110/PP	JABSOM Revolving Fund Ceiling Increase	W	0.00	0.00	\$ 650,000	0.00	0.00	\$ 650,000	0.00	0.00	\$ 650,000
UOH210/MM	UHH Special Fund Ceiling Increase	B	0.00	0.00	\$ 2,000,000	0.00	0.00	\$ 2,000,000	0.00	0.00	\$ 2,000,000
UOH210/MM	UHH Revolving Fund Ceiling Increase	W	0.00	0.00	\$ 1,500,000	0.00	0.00	\$ 1,500,000	0.00	0.00	\$ 1,500,000
UOH100/AA	UHM Campus Support	A	29.00	0.00	\$ 5,810,000	0.00	0.00	\$ -	0.00	0.00	\$ -
UOH700/SS	UHWO Annual Debt Service and Loan Repayment	A	0.00	0.00	\$ 3,500,000	0.00	0.00	\$ -	0.00	0.00	\$ -
UOH700/SS	UHWO Enrollment Growth and Health and Safety Needs	A	89.00	0.00	\$ -	89.00	0.00	\$ -	89.00	0.00	\$ -
UOH800/NN	UH CCs Outcome Based Funding	A	0.00	0.00	\$ 2,000,000	SEE NOTE			0.00	0.00	\$ 800,000
UOH900/JJ	21st Century Education Initiative	A	7.00	0.00	\$ 1,500,000	SEE NOTE			0.00	0.00	\$ 800,000
UOH900/JJ	Hawai'i Research and Innovation Initiative	A	20.00	0.00	\$ 3,500,000	SEE NOTE			0.00	0.00	\$ 800,000
UOH900/JJ	Pukoa Council and Model Indigenous-Serving University	A	42.00	0.00	\$ 2,500,000	SEE NOTE			0.00	0.00	\$ 600,000
**NOTE: Initial B&F recommendation provided \$3M lump sum to be allocated amongst each of the 4 programs, Outcome Funding, Education Initiative, Innovation Initiative & Puko'a Council at UH's discretion. Final Gov decision reflects UH funding decision.											
UOH900/JJ	UHPA Salary Restoration	A	0.00	0.00	\$ 14,000,000	0.00	0.00	\$ -	0.00	0.00	\$ 14,000,000
UOH900/JJ	UHPA Salary Increases	A	0.00	0.00	\$ 19,500,000	0.00	0.00	\$ -	0.00	0.00	\$ 19,500,000
UOH900/JJ	Enterprise Risk Management	A	2.00	0.00	\$ 250,000	0.00	0.00	\$ -	0.00	0.00	\$ -

University of Hawaii  
Budget Request Decisions

Table 4

Prog ID	Description of Request	MOF	Initial Department Request			Initial Budget & Finance			Governor's Final Decision		
			Pos (P)	Pos (T)	\$\$\$	Pos (P)	Pos (T)	\$\$\$	Pos (P)	Pos (T)	\$\$\$
UOH900/JJ	UH Facilities Offices Staffing and Support for Annual Capital Renewal Workload	A	17.00	0.00	\$ 1,200,000	0.00	0.00	\$ -	0.00	0.00	\$ -
UOH100/AA	New Global Studies Program	A	0.00	0.00	\$ -	0.00	0.00	\$ 500,000	0.00	0.00	\$ 500,000
UOH100/AA	Hawai'i Kids Savings Project	A	0.00	0.00	\$ -	1.00	0.00	\$ 276,775	1.00	0.00	\$ 276,775
UOH100/AA	Hawai'i State Science and Engineering Fair	A	0.00	0.00	\$ -	0.00	0.00	\$ 250,000	0.00	0.00	\$ 250,000



University of Hawaii  
Proposed Budget Reductions

Table 5

<u>Prog ID</u>	<u>Description of Reduction</u>	<u>Impact of Reduction</u>	<u>MOF</u>	<u>Pos (P)</u>	<u>Pos (T)</u>	<u>\$\$\$</u>	<u>Carry-over?</u> <u>(Y/N)</u>
NONE							

University of Hawaii  
Proposed Budget Additions

Table 6

Prog ID	Request Category	Prog ID Priority	Dept- Wide Priority	Description of Addition	Justification	MOF	Pos (P)	Pos (T)	\$\$\$
UOH 100/AA	O			Convert MOF Position from Revolving to Special	To accurately reflect position funding.	W	(1.00)	0.00	\$ -
UOH 100/AA	O			Convert MOF Position from Revolving to Special	To accurately reflect position funding.	B	1.00	0.00	\$ -
UOH 100/AA	O			UHM Special Fund Ceiling Increase	To enable the expenditure of fund revenues.	B	0.00	0.00	\$ 47,443,000
UOH 100/AA	O			UHM Revolving Fund Ceiling Increase	To enable the expenditure of fund revenues.	W	0.00	0.00	\$ 9,200,000
UOH 110/PP	O			JABSOM Special Fund Ceiling Increase	To enable the expenditure of fund revenues.	B	0.00	0.00	\$ 9,350,000
UOH 110/PP	O			JABSOM Revolving Fund Ceiling Increase	To enable the expenditure of fund revenues.	W	0.00	0.00	\$ 650,000
UOH 210/MM	O			UHH Special Fund Ceiling Increase	To enable the expenditure of fund revenues.	B	0.00	0.00	\$ 2,000,000
UOH 210/MM	O			UHH Revolving Fund Ceiling Increase	To enable the expenditure of fund revenues.	W	0.00	0.00	\$ 1,500,000
UOH 700/SS	O			UHWO Enrollment Growth and Health and Safety Needs	To support UHWO's enrollment growth, ensure health and safety needs are met, and to realize UHWO's mission to provide access to the underserved populations in the Leeward, North Shore, and Central Oahu areas, especially targeting native Hawaiian communities.	A	89.00	0.00	\$ -
UOH 800/NN	O			UH CCs Outcome Based Funding	To align the Community Colleges with the needs of the State and University's Systemwide Strategic Plan, while incentivizing campuses to continually improve and succeed.	A	0.00	0.00	\$ 800,000
UOH 900/JJ	O			21st Century Education Initiative	To increase educational capacity for students, faculty and administrators throughout the University.	A	0.00	0.00	\$ 800,000
UOH 900/JJ	ND			Hawai'i Research and Innovation Initiative	To ensure the University remains competitive and at the forefront of research, innovation and economic development in Hawai'i and the nation.	A	0.00	0.00	\$ 800,000
UOH 900/JJ	O			Pukoa Council and Model Indigenous-Serving University	To serve Native Hawaiian students in Hawai'i and advance the University's mission to become a model indigenous-serving University and to further the efforts of the Pūko'a Council.	A	0.00	0.00	\$ 600,000
UOH 900/JJ	O	1	1	UHPA Salary Restoration	Salary restoration for UHPA employees pursuant to collective bargaining agreement made July 2009 and; to support UH's plan to eliminate deferred maintenance backlog.	A	0.00	0.00	\$ 14,000,000
UOH 900/JJ	O	1	1	UHPA Salary Increases	Salary increases of UHPA employees pursuant to collective bargaining agreement made July 2009.	A	0.00	0.00	\$ 19,500,000
UOH 100/AA	O			New Global Studies Program	To establish a Global Studies Center and Baccalaureate program to meet global education needs and to advance workforce development for deeper engagement internationally and in the Asia Pacific region.	A	0.00	0.00	\$ 500,000
UOH 100/AA	O			Hawai'i Kids Savings Project	To educate parents and children about the benefits and importance of financial savings, communication and planning; and to allow active participation through banks and credit unions.	A	1.00	0.00	\$ 276,775
UOH 100/AA	O			Hawai'i State Science and Engineering Fair	To host the State Science & Engineering Fair while also reinforcing and expanding the science fair program and its opportunities to Hawai'i schools.	A	0.00	0.00	\$ 250,000

University of Hawaii  
Current Year (FY14) Restrictions

Table 7

<u>Prog ID</u>	<u>MOF</u>	<u>Restriction \$\$\$</u>	<u>Percent of Act 134/13 Prog ID Appropriation</u>	<u>Impact</u>
		NONE		

University of Hawaii  
Emergency Appropriation Requests

Table 8

<u>Prog ID</u>	<u>Description of Request</u>	<u>Explanation of Request</u>	<u>MOF</u>	<u>Pos (P)</u>	<u>Pos (T)</u>	<u>\$\$\$</u>
	NONE					

University of Hawaii  
Expenditures Exceeding Appropriation Ceilings

Table 9

<u>Prog ID</u>	<u>MOF</u>	<u>Date</u>	<u>Appropriation</u>	<u>Amount Exceeding Appropriation</u>	<u>Percent Exceeded</u>	<u>Reason for Exceeding Ceiling</u>	<u>Legal Authority</u>	<u>Recurring (Y/N)</u>	<u>GF Impact (Y/N)</u>
UOH 100	B	6/25/2013	\$ 286,495,335	\$ 45,000,000	15.7%	Increases for Tuition and Fees	Sect. 304A-2004, HRS	N	N
UOH 110	B	6/20/2013	\$ 18,408,949	\$ 6,650,000	36.12%	Increases for Tuition and Fees and JABSOM special fund	Sect. 304A-2004, HRS	N	N
UOH 110	W	6/20/2013	\$ 5,953,547	\$ 325,000	5.5%	Increase for RTRF	Sect. 304A-2004, HRS	N	N

University of Hawaii  
Intradepartmental Transfers

Table 10

<u>Actual or Anticipated Date of Transfer</u>	<u>MOF</u>	<u>Pos (P)</u>	<u>Pos (T)</u>	<u>\$\$\$</u>	<u>From Prog ID</u>	<u>Percent of Program ID Appropriation Transferred From</u>	<u>To Prog ID</u>	<u>Percent of Receiving Program ID Appropriation</u>	<u>Reason for Transfer</u>	<u>Recurring (Y/N)</u>
2/8/2013	A	6.00			UOH 900	1.5%	UOH 210	1.2%	UH Hilo Na Pua Noeau program (Act 106, SLH 2012)	N
2/8/2013	A			\$ 322,242	UOH 900	0.8%	UOH 210	1.2%	UH Hilo Na Pua Noeau program (Act 106, SLH 2012)	N
2/8/2013	A			\$ 200,000	UOH 900	0.5%	UOH 210	0.7%	UH Hilo Mauna Kea Management funds(Act 180, SLH 2010)	N
2/8/2013	A			\$ 5,175	UOH 900	0.0%	UOH 210	0.0%	Student Affairs funds (Career Development, Student Employment, Counseling & Disability Services)	N
2/8/2013	A			\$ 2,475	UOH 900	0.0%	UOH 700	0.0%	Student Affairs funds (Career Development, Student Employment, Counseling & Disability Services)	N
2/8/2013	A			\$ 41,925	UOH 900	0.1%	UOH 800	0.0%	Student Affairs funds (Career Development, Student Employment, Counseling & Disability Services)	N
2/8/2013	A			\$ 150,425	UOH 900	0.4%	UOH 100	0.1%	Student Affairs funds (Career Development, Student Employment, Counseling & Disability Services)	N
2/8/2013	A			\$ 467,876	UOH 900	1.2%	UOH 100	0.3%	Worker's Compensation & Unemployment Insurance adjustments	N
2/8/2013	A			\$ 69,640	UOH 900	0.2%	UOH 210	0.2%	Worker's Compensation & Unemployment Insurance adjustments	N
2/8/2013	A			\$ 15,177	UOH 900	0.0%	UOH 700	0.3%	Worker's Compensation & Unemployment Insurance adjustments	N
2/8/2013	A			\$ 247,307	UOH 900	0.6%	UOH 800	0.2%	Worker's Compensation & Unemployment Insurance adjustments	N
3/20/2013	A			\$ 2,000,000	UOH 900	5.2%	UOH 700	39.1%	Internal transfer of operating funds to West Oahu	N
4/23/2013	A			\$ 1,000,000	UOH 900	2.6%	UOH 800	0.9%	Internal transfer of operating funds to Community College	N
6/7/2013	A			\$ 6,697	UOH 900	0.0%	UOH 700	0.1%	President's Diversity & Equity Fund award	N
6/7/2013	A			\$ 2,557	UOH 800	0.0%	UOH 700	0.0%	President's Diversity & Equity Fund award	N
6/7/2013	A			\$ 3,533	UOH 210	0.0%	UOH 100	0.0%	President's Diversity & Equity Fund award	N
6/7/2013	A			\$ 2,556	UOH 210	0.0%	UOH 700	0.0%	President's Diversity & Equity Fund award	N
6/7/2013	A			\$ 8,886	UOH 881	1.5%	UOH 100	0.0%	Internal transfer of operating funds to Manoa	N
6/25/2013	A			\$ 35,244	UOH 900	0.1%	UOH 700	0.7%	Internal transfer of operating funds to West Oahu	N

University of Hawaii  
Intradepartmental Transfers

Table 10

<u>Actual or Anticipated Date of Transfer</u>	<u>MOF</u>	<u>Pos (P)</u>	<u>Pos (T)</u>	<u>\$\$\$</u>	<u>From Prog ID</u>	<u>Percent of Program ID Appropriation Transferred From</u>	<u>To Prog ID</u>	<u>Percent of Receiving Program ID Appropriation</u>	<u>Reason for Transfer</u>	<u>Recurring (Y/N)</u>
6/26/2013	A			\$ 686	UOH 881	0.1%	UOH 100	0.0%	Internal transfer of operating funds to Manoa	N
6/26/2013	A			\$ 123	UOH 110	0.0%	UOH 100	0.0%	Internal transfer of operating funds to Manoa	N

University of Hawaii  
Federal Awards

State Expending Agency	Program ID	Award Number	CFDA Number	Award Description	Awarding Federal Agency	Award Amount	Award Amount Allocated to the Pgm		State Appropriation Symbol	Contact Name	Contact Phone	Contact Email
							ID in Column B					
F (UOH)	UOH-210	P033A121068	84.033	FY2013 FWS-HI	Dept. of Education	\$291,557.00	\$291,557.00		N/A	Scofield, Jeff	956-7800	compliance@ors.hawaii.edu
F (UOH)	UOH-210	P033A131068	84.033	FY2014 FWS-HI	Dept. of Education	\$291,557.00	\$291,557.00		N/A	Scofield, Jeff	956-7800	compliance@ors.hawaii.edu
F (UOH)	UOH-700	P033A135316	84.033	FY2014 FWS-WO	Dept. of Education	\$15,000.00	\$15,000.00		N/A	Ishimoto, Lester	956-7800	compliance@ors.hawaii.edu
F (UOH)	UOH-800	P033A131065	84.033	FY2014 FWS-HA	Dept. of Education	\$81,724.00	\$81,724.00		N/A	Cifra, Jason	956-7800	compliance@ors.hawaii.edu
F (UOH)	UOH-800	P033A131071	84.033	FY2014 FWS-HO	Dept. of Education	\$47,578.00	\$47,578.00		N/A	Oyama, Jannine	956-7800	compliance@ors.hawaii.edu
F (UOH)	UOH-800	P033A131073	84.033	FY2014 FWS-KA	Dept. of Education	\$30,000.00	\$30,000.00		N/A	Bradley, Jennifer	956-7800	compliance@ors.hawaii.edu
F (UOH)	UOH-800	P033A131074	84.033	FY2014 FWS-KU	Dept. of Education	\$23,263.00	\$23,263.00		N/A	Nishiguchi, Earl	956-7800	compliance@ors.hawaii.edu
F (UOH)	UOH-800	P033A131075	84.033	FY2014 FWS-LE	Dept. of Education	\$90,000.00	\$90,000.00		N/A	Lum-Akana, Aileen	956-7800	compliance@ors.hawaii.edu
F (UOH)	UOH-800	P033A131076	84.033	FY2014 FWS-MU	Dept. of Education	\$93,543.00	\$93,543.00		N/A	Bio, Catherine	956-7800	compliance@ors.hawaii.edu
F (UOH)	UOH-800	P033A131080	84.033	FY2014 FWS-WI	Dept. of Education	\$40,922.00	\$40,922.00		N/A	Chigawa, Steven	956-7800	compliance@ors.hawaii.edu
F (UOH)	UOH-900	10ACHHI001	94.006	HI COMM ON NATL & COMM SVC-AC	Corporation for National & Community	\$4,574,451.00	\$4,574,451.00		N/A	Higa, Stacy	956-7800	compliance@ors.hawaii.edu
F (UOH)	UOH-900	11CDHHI001	94.007	HCNCS DISABILITY PROJECT	Corporation for National & Community	\$78,676.00	\$78,676.00		N/A	Higa, Stacy	956-7800	compliance@ors.hawaii.edu
F (UOH)	UOH-900	12CAHHI001	94.003	HI COMM ON NATL & COMM SVC-ADM	Corporation for National & Community	\$394,635.00	\$394,635.00		N/A	Higa, Stacy	956-7800	compliance@ors.hawaii.edu
F (UOH)	UOH-900	12PTHHI001	94.009	HI COMM NATL & COMM SVC- PDAT	Corporation for National & Community	\$26,006.00	\$26,006.00		N/A	Higa, Stacy	956-7800	compliance@ors.hawaii.edu
F (UOH)	UOH-900	13ACHHI001	94.006	HI COMM ON NATL & COMM SVC-AC	Corporation for National & Community	\$1,346,975.00	\$1,346,975.00		N/A	Higa, Stacy	956-7800	compliance@ors.hawaii.edu
F (UOH)	UOH-900	13AFHHI001	94.006	AMERICORPS Formula Award	Corporation for National & Community	\$599,234.00	\$599,234.00		N/A	Higa, Stacy	956-7800	compliance@ors.hawaii.edu
F (UOH)	UOH-900	09-JV-11272177-029	10.	Effects on Mean Annual Temperature	Dept. of Agriculture	\$277,569.00	\$277,569.00		N/A	Litton, Creighton	956-7800	compliance@ors.hawaii.edu
F (UOH)	UOH-900	10-CA-11272177-085	10.	Sustain Hawaii Conservation Alliance	Dept. of Agriculture	\$88,000.00	\$88,000.00		N/A	Kaneshiro, Kenneth	956-7800	compliance@ors.hawaii.edu
F (UOH)	UOH-900	10-JV-11261979-073	10.	Monitor with Forest Inventory	Dept. of Agriculture	\$939,832.49	\$939,832.49		N/A	Ostertag, Rebecca	956-7800	compliance@ors.hawaii.edu
F (UOH)	UOH-900	10-JV-11272177-030	10.	CLIMATE CHNG IMPACTS ON HAWN	Dept. of Agriculture	\$357,076.00	\$357,076.00		N/A	Bruland, Gregory	956-7800	compliance@ors.hawaii.edu
F (UOH)	UOH-900	10-JV-11272177-096	10.	MGMT PRAC FOR RESTORING ACACIA	Dept. of Agriculture	\$56,835.00	\$56,835.00		N/A	Friday, James	956-7800	compliance@ors.hawaii.edu
F (UOH)	UOH-900	10-PA-11272177-013	10.652	PROFESSIONL INTERNSHIP PIPTIEM	Dept. of Agriculture	\$120,530.00	\$120,530.00		N/A	Ziegler, Sharon	956-7800	compliance@ors.hawaii.edu
F (UOH)	UOH-900	11-CA-11272138-084	10.652	Ecological Impacts of a Non- native Amphibian in Hawaii	Dept. of Agriculture	\$35,000.00	\$35,000.00		N/A	Ostertag, Rebecca	956-7800	compliance@ors.hawaii.edu
F (UOH)	UOH-900	11-JV-11261975-059	10.	Young-Growth Koa Wood Quality	Dept. of Agriculture	\$7,729.00	\$7,729.00		N/A	Friday, James	956-7800	compliance@ors.hawaii.edu
F (UOH)	UOH-900	11-JV-11272139-095	10.	Assess Effect of Fragmentation	Dept. of Agriculture	\$90,000.00	\$90,000.00		N/A	Litton, Creighton	956-7800	compliance@ors.hawaii.edu
F (UOH)	UOH-900	11-JV-11272139-097	10.	Understand Impacts of Climate	Dept. of Agriculture	\$18,000.00	\$18,000.00		N/A	Burkett, Maxine	956-7800	compliance@ors.hawaii.edu
F (UOH)	UOH-900	12-25-G-1500	10.156	ENHANCE THREE HAWAII VEGETABLE PRODUCTS FOR US MAINLAND MARKETS	Dept. of Agriculture	\$28,100.00	\$28,100.00		N/A	Huang, Alvin	956-7800	compliance@ors.hawaii.edu
F (UOH)	UOH-900	12-8100-1619-CA	10.025	THE CITRUS CLEAN PLANT NETWORK IN HAWAII	Dept. of Agriculture	\$71,280.00	\$71,280.00		N/A	Melzer, Michael	956-7800	compliance@ors.hawaii.edu
F (UOH)	UOH-900	12-8130-0183-CA	10.025	DEVELOPMENT OF THE HAWAII PACIFIC BASIN ALLIANCE CENTER FOR INSECT CONTROL (PBACIC) THROUGH RESEARCH PARTNERSHIP WITH THE UNIVERSITY OF HAWAII, MANOA	Dept. of Agriculture	\$280,000.00	\$280,000.00		N/A	Grace, Jack	956-7800	compliance@ors.hawaii.edu
F (UOH)	UOH-900	12-8515-1545-CA	10.025	Survey of Downy Mildews and Other Selected Fungal or Nematode Diseases of Corn in Hawaii	Dept. of Agriculture	\$44,480.00	\$44,480.00		N/A	Wang, Koon-hui	956-7800	compliance@ors.hawaii.edu



University of Hawaii  
Federal Awards

Table 11

<u>State Expending Agency</u>	<u>Program ID</u>	<u>Award Number</u>	<u>CFDA Number</u>	<u>Award Description</u>	<u>Awarding Federal Agency</u>	<u>Award Amount</u>	<u>Award Amount Allocated to the Pgm ID in Column B</u>	<u>State Appropriation Symbol</u>	<u>Contact Name</u>	<u>Contact Phone</u>	<u>Contact Email</u>
F (UOH)	UOH-900	12-8515-1573-CA	10.025	EDUCATIONAL INITIATIVE FOR IMPROVING RISK IDENTIFICATION AND PEST DETECTION IN HAWAII	Dept. of Agriculture	\$99,997.00	\$99,997.00	N/A	Hara, Arnold	956-7800	compliance@ors.hawaii.edu
F (UOH)	UOH-900	12-8515-1597-CA	10.025	MITIGATION OF HONEY BEE PESTS IN HAWAII	Dept. of Agriculture	\$87,080.00	\$87,080.00	N/A	Duffy, David	956-7800	compliance@ors.hawaii.edu
F (UOH)	UOH-900	12-8515-1598-CA	10.025	BIOSECURITY PROGRAM FOR EARLY DETECTION OF HONEY BEE PESTS AND DISEASES	Dept. of Agriculture	\$72,182.00	\$72,182.00	N/A	Duffy, David	956-7800	compliance@ors.hawaii.edu
F (UOH)	UOH-900	12-CA-11052021-229	10.678	PROFESSIONAL INTERNSHIPS IN PACIFIC TERRESTRIAL ISLAND ECOSYSTEM MANAGEMENT II	Dept. of Agriculture	\$25,000.00	\$25,000.00	N/A	Ziegler, Sharon	956-7800	compliance@ors.hawaii.edu
F (UOH)	UOH-900	12-JV-11272138-037	10.	ASSESSING THE CAPACITY OF A NEW REMOTE SENSING TOOL TO MONITOR FIRE RISK ON HAWAII ISLAND	Dept. of Agriculture	\$90,000.00	\$90,000.00	N/A	Litton, Creighton	956-7800	compliance@ors.hawaii.edu
F (UOH)	UOH-900	12-JV-11272139-046	10.000	ESTABLISHING THE PACIFIC SCIENCE CONSORTIUM	Dept. of Agriculture	\$102,000.00	\$102,000.00	N/A	Litton, Creighton	956-7800	compliance@ors.hawaii.edu
F (UOH)	UOH-900	12-JV-11272139-047	10.	MONITORING CLIMATE AND THE IMPACT OF RISING TEMPERATURE ON BELOWGROUND PROCESSES	Dept. of Agriculture	\$89,000.00	\$89,000.00	N/A	Litton, Creighton	956-7800	compliance@ors.hawaii.edu
F (UOH)	UOH-900	13-1001-0804-CA	10.025	Ag-Discovery Summer Enrichment Program	Dept. of Agriculture	\$42,000.00	\$42,000.00	N/A	Kinoshita, Charles	956-7800	compliance@ors.hawaii.edu
F (UOH)	UOH-900	13-8100-1695-CA	10.025	Natural Selection in Hawaii to Enhance Varroa Resistance of Honey Bees Used for Commercial Beekeeping	Dept. of Agriculture	\$22,322.00	\$22,322.00	N/A	Duffy, David	956-7800	compliance@ors.hawaii.edu
F (UOH)	UOH-900	13-8100-1696-CA	10.025	Queen Quality Investigations in Varroa-free Zones	Dept. of Agriculture	\$48,107.00	\$48,107.00	N/A	Duffy, David	956-7800	compliance@ors.hawaii.edu
F (UOH)	UOH-900	13-8515-1596-CA	10.025	FY13 NATIONAL HONEY BEE SURVEY	Dept. of Agriculture	\$25,000.00	\$25,000.00	N/A	Duffy, David	956-7800	compliance@ors.hawaii.edu
F (UOH)	UOH-900	13-8515-1597-CA	10.025	MITIGATION OF HONEY BEE PESTS IN HAWAII	Dept. of Agriculture	\$83,840.00	\$83,840.00	N/A	Duffy, David	956-7800	compliance@ors.hawaii.edu
F (UOH)	UOH-900	13-8515-1649-CA	10.025	SLOWING THE SPREAD OF INVASIVE ANTS BY EDUCATING SMALL-SCALE PLANT VENDORS	Dept. of Agriculture	\$41,714.00	\$41,714.00	N/A	Duffy, David	956-7800	compliance@ors.hawaii.edu
F (UOH)	UOH-900	13-8515-1677-CA	10.025	UNIVERSITY OF HAWAII'S HUANGLONGBING DIAGNOSTIC LAB	Dept. of Agriculture	\$5,428.00	\$5,428.00	N/A	Melzer, Michael	956-7800	compliance@ors.hawaii.edu
F (UOH)	UOH-900	13-8515-1679-CA	10.025	Survey and Detection of Coconut Pests in Hawaii-Year 2	Dept. of Agriculture	\$51,396.00	\$51,396.00	N/A	Hara, Arnold	956-7800	compliance@ors.hawaii.edu
F (UOH)	UOH-900	13-8515-1680-CA	10.025	SURVEY OF SWEET POTATO VIRUSES IN HAWAII	Dept. of Agriculture	\$18,501.00	\$18,501.00	N/A	Melzer, Michael	956-7800	compliance@ors.hawaii.edu
F (UOH)	UOH-900	13-8515-1681-CA	10.025	SURVEY OF PHYTOPLASMAS AND VIROIDS OF PALM IN HAWAII	Dept. of Agriculture	\$20,844.00	\$20,844.00	N/A	Melzer, Michael	956-7800	compliance@ors.hawaii.edu
F (UOH)	UOH-900	13-IE-53300-003	10.458	Risk Management/Crop Insurance Education for Hawaii's Producers 2013-2014	Dept. of Agriculture	\$245,832.00	\$245,832.00	N/A	Nakamoto, Stuart	956-7800	compliance@ors.hawaii.edu
F (UOH)	UOH-900	13-JV-11272139-054	N/A	TROPICAL TREE IMPROVEMENT AND CONSERVATION GENETICS	Dept. of Agriculture	\$101,000.00	\$101,000.00	N/A	Litton, Creighton	956-7800	compliance@ors.hawaii.edu

University of Hawaii  
Federal Awards

Table 11

<u>State Expending Agency</u>	<u>Program ID</u>	<u>Award Number</u>	<u>CFDA Number</u>	<u>Award Description</u>	<u>Awarding Federal Agency</u>	<u>Award Amount</u>	<u>Award Amount Allocated to the Pgm ID in Column B</u>	<u>State Appropriation Symbol</u>	<u>Contact Name</u>	<u>Contact Phone</u>	<u>Contact Email</u>
F (UOH)	UOH-900	2009-41520-05428	10.500	SUSTAINABLE COMMUNITES PROJECT	Dept. of Agriculture	\$561,623.00	\$561,623.00	N/A	Chong, Joan	956-7800	compliance@ors.hawaii.edu
F (UOH)	UOH-900	2010-38420-20381	10.210	UH FELLOWSHIPS FOR INTEGRATIVE	Dept. of Agriculture	\$156,000.00	\$156,000.00	N/A	Chan-Halbrendt, Catherine	956-7800	compliance@ors.hawaii.edu
F (UOH)	UOH-900	2010-65504-20349	10.310	2010-65504-20349 Coop Synthesi	Dept. of Agriculture	\$150,000.00	\$150,000.00	N/A	Su, Wei-wen	956-7800	compliance@ors.hawaii.edu
F (UOH)	UOH-900	2011 CA 11062765 022	10.678	Technical Assistance Forestry	Dept. of Agriculture	\$52,727.00	\$52,727.00	N/A	Friday, James	956-7800	compliance@ors.hawaii.edu
F (UOH)	UOH-900	2011-34103-30904	10.200	Integrated Disease Mgmt Banana	Dept. of Agriculture	\$18,731.00	\$18,731.00	N/A	Wang, Koon-hui	956-7800	compliance@ors.hawaii.edu
F (UOH)	UOH-900	2011-38414-30473	10.226	Preparing HI Youth to Succeed	Dept. of Agriculture	\$136,547.00	\$136,547.00	N/A	Martini, Mary	956-7800	compliance@ors.hawaii.edu
F (UOH)	UOH-900	2011-38426-30618	10.228	FY12 AG INCUBATOR PROGRAM	Dept. of Agriculture	\$1,531,747.00	\$1,531,747.00	N/A	Kinoshita, Charles	956-7800	compliance@ors.hawaii.edu
F (UOH)	UOH-900	2011-41530-30905	10.500	Integrated Disease Mgmt Banana	Dept. of Agriculture	\$80,958.00	\$80,958.00	N/A	Wang, Koon-hui	956-7800	compliance@ors.hawaii.edu
F (UOH)	UOH-900	2011-67008-30354	10.310	Estab Huanglongbing Detection	Dept. of Agriculture	\$150,000.00	\$150,000.00	N/A	Melzer, Michael	956-7800	compliance@ors.hawaii.edu
F (UOH)	UOH-900	2011-67020-20057	10.310	Invest-Soil Moisture Depletion	Dept. of Agriculture	\$499,912.00	\$499,912.00	N/A	Ray, Chittaranjan	956-7800	compliance@ors.hawaii.edu
F (UOH)	UOH-900	2011-67023-30033	10.310	Increased Food Localization	Dept. of Agriculture	\$279,464.00	\$279,464.00	N/A	Leung, Ping	956-7800	compliance@ors.hawaii.edu
F (UOH)	UOH-900	2011-68001-30335	10.310	Children's Healthy Living Prg	Dept. of Agriculture	\$19,760,347.00	\$19,760,347.00	N/A	Novotny, Rachel	956-7800	compliance@ors.hawaii.edu
F (UOH)	UOH-900	2012-10006-19455	10.312	CONVERSION OF HIGH-YIELD TROPICAL BIOMASS INTO SUSTAINABLE BIOFUELS	Dept. of Agriculture	\$6,000,000.00	\$6,000,000.00	N/A	Hashimoto, Andrew	956-7800	compliance@ors.hawaii.edu
F (UOH)	UOH-900	2012-38426-19624	10.228	AGRIBUSINESS EDUCATION, TRAINING AND INCUBATION PROGRAM (AETI)	Dept. of Agriculture	\$2,942,301.00	\$2,942,301.00	N/A	Chiang, Steven	956-7800	compliance@ors.hawaii.edu
F (UOH)	UOH-900	2012-67011-19671	10.310	STRUCTURE CHARACTERIZATION OF WINDMILL PALM PEROXIDASE IN RELATION TO ROLES OF GLYCOSYLATION ON STABILITY AND CATALYSIS	Dept. of Agriculture	\$75,000.00	\$75,000.00	N/A	Li, Qingxiao	956-7800	compliance@ors.hawaii.edu
F (UOH)	UOH-900	2012-67014-19302	10.310	Investigating Phenotypic Effec	Dept. of Agriculture	\$150,000.00	\$150,000.00	N/A	Villalobos, Ethel	956-7800	compliance@ors.hawaii.edu
F (UOH)	UOH-900	2012-67020-30234	10.310	Practical Benefits of Biochar	Dept. of Agriculture	\$480,000.00	\$480,000.00	N/A	Crow, Susan	956-7800	compliance@ors.hawaii.edu
F (UOH)	UOH-900	2013-34103-21218	10.200	Assessment of Secusio extensa for the Biological Control of Fireweed (Senecio madagascariensis) in Hawaii	Dept. of Agriculture	\$77,637.00	\$77,637.00	N/A	Krushelnycky, Paul	956-7800	compliance@ors.hawaii.edu
F (UOH)	UOH-900	2013-34103-21345	10.200	Non-Chemical Based IPM Plans against Insect Pests in Aquaponic Vegetable and Wetland Taro Agroecosystems	Dept. of Agriculture	\$54,567.00	\$54,567.00	N/A	Wang, Koon-hui	956-7800	compliance@ors.hawaii.edu
F (UOH)	UOH-900	2013-41530-21217	10.500	ASSESSMENT OF SECUSIO EXTENSA FOR THE BIOLOGICAL CONTROL OF FIREWEED (SENECIO MADAGASCARIENSIS) IN HAWAII	Dept. of Agriculture	\$21,303.00	\$21,303.00	N/A	Krushelnycky, Paul	956-7800	compliance@ors.hawaii.edu
F (UOH)	UOH-900	2013-41530-21346	10.500	Non-Chemical Based IPM Plans against Insect Pests in Aquaponic Vegetable and Wetland Taro Agroecosystems	Dept. of Agriculture	\$40,392.00	\$40,392.00	N/A	Wang, Koon-hui	956-7800	compliance@ors.hawaii.edu

University of Hawaii  
Federal Awards

Table 11

<u>State Expending Agency</u>	<u>Program ID</u>	<u>Award Number</u>	<u>CFDA Number</u>	<u>Award Description</u>	<u>Awarding Federal Agency</u>	<u>Award Amount</u>	<u>Award Amount Allocated to the Pgm ID in Column B</u>	<u>State Appropriation Symbol</u>	<u>Contact Name</u>	<u>Contact Phone</u>	<u>Contact Email</u>
F (UOH)	UOH-900	2013-41534-21323	10.500	University of Hawaii Extension IPM Coordination and Support Program 2013	Dept. of Agriculture	\$60,000.00	\$60,000.00	N/A	Hara, Arnold	956-7800	compliance@ors.hawaii.edu
F (UOH)	UOH-900	2013-67019-21376	10.310	Nitrogen Transformations in Aquaponic Systems	Dept. of Agriculture	\$499,000.00	\$499,000.00	N/A	Khanal, Samir	956-7800	compliance@ors.hawaii.edu
F (UOH)	UOH-900	2013-67022-21177	10.310	Developing ORP-based Process Control for High Solids Anaerobic Digestion	Dept. of Agriculture	\$149,739.00	\$149,739.00	N/A	Khanal, Samir	956-7800	compliance@ors.hawaii.edu
F (UOH)	UOH-900	58-5320-0-378	10.001	Adding Value & Control Papaya	Dept. of Agriculture	\$993,466.61	\$993,466.61	N/A	Christopher, David	956-7800	compliance@ors.hawaii.edu
F (UOH)	UOH-900	58-5320-0-420	10.001	Construct DNA-Based Framework	Dept. of Agriculture	\$195,500.00	\$195,500.00	N/A	Rubinoff, Daniel	956-7800	compliance@ors.hawaii.edu
F (UOH)	UOH-900	58-5320-1-331	10.001	Water Carbon Footprint & Plant	Dept. of Agriculture	\$543,000.00	\$543,000.00	N/A	Crow, Susan	956-7800	compliance@ors.hawaii.edu
F (UOH)	UOH-900	58-5320-1-453	10.001	Improv Virus Resis Hwn Papaya	Dept. of Agriculture	\$129,423.00	\$129,423.00	N/A	Grace, Jack	956-7800	compliance@ors.hawaii.edu
F (UOH)	UOH-900	58-5320-2-351	10.001	CHARACTERIZATION OF POTENTIAL FEEDSTOCKS OF HAWAII ISLAND FOR DEVELOPMENT OF "ZERO- WASTE" BIOFUELS	Dept. of Agriculture	\$339,972.00	\$339,972.00	N/A	Sakai, William	956-7800	compliance@ors.hawaii.edu
F (UOH)	UOH-900	58-5320-2-419	10.001	DEVELOPMENT OF DIAGNOSTIC RESOURCES TO SUPPORT FRUIT FLY EXCLUSION AND ERADICATION	Dept. of Agriculture	\$611,700.00	\$611,700.00	N/A	Rubinoff, Daniel	956-7800	compliance@ors.hawaii.edu
F (UOH)	UOH-900	58-5320-3-013	10.001	Acquisition of Goods and Services	Dept. of Agriculture	\$5,642.48	\$5,642.48	N/A	Nagata, Russell	956-7800	compliance@ors.hawaii.edu
F (UOH)	UOH-900	58-5320-3-015	10.001	BIOTECHNOLOGY EDUCATION IN HAWAII: TODAY'S YOUTH FOR TOMORROW'S DECISION MAKERS	Dept. of Agriculture	\$32,404.00	\$32,404.00	N/A	Wieczorek, Anna	956-7800	compliance@ors.hawaii.edu
F (UOH)	UOH-900	58-5320-3-017	10.001	AREAWIDE MITIGATION AND MANAGEMENT FOR COFFEE BERRY BORER	Dept. of Agriculture	\$949,367.00	\$949,367.00	N/A	Sewake, Kelvin	956-7800	compliance@ors.hawaii.edu
F (UOH)	UOH-900	58-5320-3-020	10.001	ACQUISITION OF GOODS AND SERVICES	Dept. of Agriculture	\$80,000.00	\$80,000.00	N/A	Straney, Donald	956-7800	compliance@ors.hawaii.edu
F (UOH)	UOH-900	58-5320-3-022	10.001	Regionally Grown Feedstock	Dept. of Agriculture	\$123,653.00	\$123,653.00	N/A	Grace, Jack	956-7800	compliance@ors.hawaii.edu
F (UOH)	UOH-900	58-5320-3-023	10.001	PBARC-CAFNR Collaboration on Regionally-based Feedstocks Including Agricultural By- products and Algae	Dept. of Agriculture	\$123,653.00	\$123,653.00	N/A	Mathews, Bruce	956-7800	compliance@ors.hawaii.edu
F (UOH)	UOH-900	58-5320-9-369	10.001	BBTV 09 PROJ MGMT	Dept. of Agriculture	\$360,958.00	\$360,958.00	N/A	Grace, Jack	956-7800	compliance@ors.hawaii.edu
F (UOH)	UOH-900	58-5320-9-382	10.001	FRUIT FLY 09 PROJ MGMT	Dept. of Agriculture	\$695,052.93	\$695,052.93	N/A	Li, Qingxiao	956-7800	compliance@ors.hawaii.edu
F (UOH)	UOH-900	58-5320-9-430	10.001	MINOR CROPS 09 PROJ MGMT	Dept. of Agriculture	\$1,087,940.71	\$1,087,940.71	N/A	Messing, Russell	956-7800	compliance@ors.hawaii.edu
F (UOH)	UOH-900	58-5320-9-467	10.001	Transgenic Papaya Exported to Japan	Dept. of Agriculture	\$371,982.42	\$371,982.42	N/A	Mathews, Bruce	956-7800	compliance@ors.hawaii.edu
F (UOH)	UOH-900	59-2501-10-040	10.443	EXT OUTREACH/ASSIST IN PASTURE	Dept. of Agriculture	\$1,036,222.00	\$1,036,222.00	N/A	Thorne, Mark	956-7800	compliance@ors.hawaii.edu
F (UOH)	UOH-900	59-5320-3-001	10.001	Development of Irradiation Treatments for High-Impact Invasive Species and Evaluation of Commodity Tolerance to Irradiation Treatments	Dept. of Agriculture	\$35,000.00	\$35,000.00	N/A	Wright, Mark	956-7800	compliance@ors.hawaii.edu

University of Hawaii  
Federal Awards

Table 11

<u>State Expending Agency</u>	<u>Program ID</u>	<u>Award Number</u>	<u>CFDA Number</u>	<u>Award Description</u>	<u>Awarding Federal Agency</u>	<u>Award Amount</u>	<u>Award Amount Allocated to the Pgm ID in Column B</u>	<u>State Appropriation Symbol</u>	<u>Contact Name</u>	<u>Contact Phone</u>	<u>Contact Email</u>
F (UOH)	UOH-900	59-6206-3-004	10.001	PARAMETERIZATION OF TWO SIMULATION MODELS (ALMANAC AND SWAT) IN HAWAII WITH SUBSEQUENT PARALLELIZATION OF THE SWAT MODEL	Dept. of Agriculture	\$290,000.00	\$290,000.00	N/A	Sugimura, Takashi	956-7800	compliance@ors.hawaii.edu
F (UOH)	UOH-900	68-7482-12-526	10.903	RAPID ASSESSMENT OF SOIL CARBON PROJECT ASSISTANCE FOR THE HAWAIIAN ISLANDS	Dept. of Agriculture	\$55,000.00	\$55,000.00	N/A	Crow, Susan	956-7800	compliance@ors.hawaii.edu
F (UOH)	UOH-900	(proposal #19872)	11.	CESU PLANNING SUPPORT	Dept. of Commerce	\$10,000.00	\$10,000.00	N/A	Duffy, David	956-7800	compliance@ors.hawaii.edu
F (UOH)	UOH-900	(proposal #36)	11.	UHM, GENERAL REPAIRS	Dept. of Commerce	\$121,686.00	\$121,686.00	N/A	Hafner, David	956-7800	compliance@ors.hawaii.edu
F (UOH)	UOH-900	60NANB10D138	11.617	NIST - HOSC	Dept. of Commerce	\$5,000,000.00	\$5,000,000.00	N/A	Lassner, David	956-7800	compliance@ors.hawaii.edu
F (UOH)	UOH-900	70NANB10H269	11.609	Radionuclide Measurement Assurance for Radiobioassay	Dept. of Commerce	\$540,492.00	\$540,492.00	N/A	Dulaiova, Henrieta	956-7800	compliance@ors.hawaii.edu
F (UOH)	UOH-900	DG-1330-12-CQ-0026	11.	N-WAVE Connectivity to UH	Dept. of Commerce	\$228,360.00	\$228,360.00	N/A	Lassner, David	956-7800	compliance@ors.hawaii.edu
F (UOH)	UOH-900	DG-133E-13-SE-1693	11.000	VALIDATION OF VEGETATION INDEX EDR FROM VIIRS	Dept. of Commerce	\$81,654.00	\$81,654.00	N/A	Miura, Tomoaki	956-7800	compliance@ors.hawaii.edu
F (UOH)	UOH-900	DG-133W-13-CN-0149	11.000	PACIFIC INTERNATIONAL TRAINING DESK (PITD)	Dept. of Commerce	\$186,569.00	\$186,569.00	N/A	Higa, Christina	956-7800	compliance@ors.hawaii.edu
F (UOH)	UOH-900	MB115FR8050006	11.805	Honolulu Minority Bus Ctr-2011	Dept. of Commerce	\$886,500.00	\$886,500.00	N/A	Morton, John	956-7800	compliance@ors.hawaii.edu
F (UOH)	UOH-900	MOA-2009-039-0397/7	11.000	NWHI MOA 2009-039-7932 FACILITATION OF COLLABORATIVE MONITORING, RESEARCH, AND DATA MANAGEMENT BETWEEN US DOC/NOAA/NOS/ONMS	Dept. of Commerce	\$5,436,000.00	\$5,436,000.00	N/A	Toonen, Robert	956-7800	compliance@ors.hawaii.edu
F (UOH)	UOH-900	NA09NOS4780178	11.478	FROM SCI TO CONSERVATION	Dept. of Commerce	\$599,101.00	\$599,101.00	N/A	Richmond, Robert	956-7800	compliance@ors.hawaii.edu
F (UOH)	UOH-900	NA09OAR4170060	11.417	NA09OAR4170060 SEAGRNT YR42-46	Dept. of Commerce	\$14,274,870.00	\$14,274,870.00	N/A	Fox, Bradley	956-7800	compliance@ors.hawaii.edu
F (UOH)	UOH-900	NA09OAR4300219	11.430	CORAL REEF RSCH HI	Dept. of Commerce	\$215,013.00	\$215,013.00	N/A	Bowen, Brian	956-7800	compliance@ors.hawaii.edu
F (UOH)	UOH-900	NA10NMF4520163	11.452	Marine Fisheries Scientist	Dept. of Commerce	\$900,000.00	\$900,000.00	N/A	Leong, Jo-Ann	956-7800	compliance@ors.hawaii.edu
F (UOH)	UOH-900	NA10NMF4520301	11.452	UH MANOA MOP SUPPORT	Dept. of Commerce	\$900,127.00	\$900,127.00	N/A	Hunter, Cynthia	956-7800	compliance@ors.hawaii.edu
F (UOH)	UOH-900	NA10NMF4540136	11.454	Adv Remote Marine Mammal Stock	Dept. of Commerce	\$160,000.00	\$160,000.00	N/A	Howe, Bruce	956-7800	compliance@ors.hawaii.edu
F (UOH)	UOH-900	NA10NOS4630058	11.463	NEAR SHORE RESOURCES- THAILAND	Dept. of Commerce	\$38,650.00	\$38,650.00	N/A	Anderson, Cheryl	956-7800	compliance@ors.hawaii.edu
F (UOH)	UOH-900	NA10NOS4730201	11.473	Capacity Building for Community	Dept. of Commerce	\$366,091.00	\$366,091.00	N/A	Foley, Dolores	956-7800	compliance@ors.hawaii.edu
F (UOH)	UOH-900	NA10OAR4310200	11.431	Study on the Predictability	Dept. of Commerce	\$289,187.00	\$289,187.00	N/A	Jin, Feifei	956-7800	compliance@ors.hawaii.edu
F (UOH)	UOH-900	NA10OAR4310247	11.431	MULTI-MODEL ENSEMBLE	Dept. of Commerce	\$503,993.00	\$503,993.00	N/A	Wang, Bin	956-7800	compliance@ors.hawaii.edu
F (UOH)	UOH-900	NA10OAR4310250	11.431	IMPROVED EXTENDED-RANGE PREDIC	Dept. of Commerce	\$224,100.00	\$224,100.00	N/A	Xie, Shang-ping	956-7800	compliance@ors.hawaii.edu
F (UOH)	UOH-900	NA11NMF4320128	11.432	JIMAR	Dept. of Commerce	\$18,386,247.00	\$18,386,247.00	N/A	Merrifield, Mark	956-7800	compliance@ors.hawaii.edu
F (UOH)	UOH-900	NA11NOS0120039	11.012	2011 PACIOOS	Dept. of Commerce	\$7,159,172.00	\$7,159,172.00	N/A	Adolf, Jason	956-7800	compliance@ors.hawaii.edu
F (UOH)	UOH-900	NA11NOS4260182	11.426	NA11NOS4260182 HI CORAL REEF 3	Dept. of Commerce	\$100,000.00	\$100,000.00	N/A	Hamnett, Michael	956-7800	compliance@ors.hawaii.edu
F (UOH)	UOH-900	NA11NOS4730130	11.473	Building the foundation	Dept. of Commerce	\$300,000.00	\$300,000.00	N/A	Burkett, Maxine	956-7800	compliance@ors.hawaii.edu
F (UOH)	UOH-900	NA11OAR4310096	11.431	APPLICATION OF DYNAMO/AMIE	Dept. of Commerce	\$232,942.00	\$232,942.00	N/A	Fu, Joshua	956-7800	compliance@ors.hawaii.edu
F (UOH)	UOH-900	NA12NMF4520223	11.452	Developing a Marine Aquaponic Prototype for use in Hawaii	Dept. of Commerce	\$40,000.00	\$40,000.00	N/A	Tamaru, Clyde	956-7800	compliance@ors.hawaii.edu
F (UOH)	UOH-900	NA12NMF4540198	11.454	Hilo Marine Mammal Response Network (HMMRN) 2012/2013	Dept. of Commerce	\$14,000.00	\$14,000.00	N/A	Hopkins, Kevin	956-7800	compliance@ors.hawaii.edu

University of Hawaii  
Federal Awards

Table 11

<u>State Expending Agency</u>	<u>Program ID</u>	<u>Award Number</u>	<u>CFDA Number</u>	<u>Award Description</u>	<u>Awarding Federal Agency</u>	<u>Award Amount</u>	<u>Award Amount Allocated to the Pgm ID in Column B</u>	<u>State Appropriation Symbol</u>	<u>Contact Name</u>	<u>Contact Phone</u>	<u>Contact Email</u>
F (UOH)	UOH-900	NA12NMF4690116	11.469	BUILDING PACIFIC ISLAND CAPACITY BY DOCUMENTING CLIMATE CHANGE EVENTS OF THE PAST	Dept. of Commerce	\$60,306.00	\$60,306.00	N/A	Maynard, Elizabeth	956-7800	compliance@ors.hawaii.edu
F (UOH)	UOH-900	NA12NMF4690118	11.469	AQUACULTURE TRAINING AND ONLINE LEARNING 9ATOLL) PHASE 2	Dept. of Commerce	\$60,000.00	\$60,000.00	N/A	Ron, Tetsuzan	956-7800	compliance@ors.hawaii.edu
F (UOH)	UOH-900	NA12NOS4260150	11.426	HAWAII CORAL REEF INITIATIVE FY2012	Dept. of Commerce	\$100,000.00	\$100,000.00	N/A	Hamnett, Michael	956-7800	compliance@ors.hawaii.edu
F (UOH)	UOH-900	NA12NOS4730002	11.473	PACIFIC REGIONAL OCEAN PARTNER	Dept. of Commerce	\$249,000.00	\$249,000.00	N/A	Anderson, Cheryl	956-7800	compliance@ors.hawaii.edu
F (UOH)	UOH-900	NA12NOS4730131	11.473	REEF CONECTIONS	Dept. of Commerce	\$73,544.00	\$73,544.00	N/A	Hamnett, Michael	956-7800	compliance@ors.hawaii.edu
F (UOH)	UOH-900	NA12NOS4730181	11.473	NA12NOS4730181 PROP2	Dept. of Commerce	\$225,000.00	\$225,000.00	N/A	Anderson, Cheryl	956-7800	compliance@ors.hawaii.edu
F (UOH)	UOH-900	NA12NOS4820070	11.482	STEP TWO IN THE RAPID RESPONSE INVESTIGATION OF AN OUTBREAK OF ACUTE MONTIPORA	Dept. of Commerce	\$62,000.00	\$62,000.00	N/A	Callahan, Sean	956-7800	compliance@ors.hawaii.edu
F (UOH)	UOH-900	NA12OAR4170046	11.417	Knauss Fellowship 2012-2013	Dept. of Commerce	\$49,000.00	\$49,000.00	N/A	Lerner, Darren	956-7800	compliance@ors.hawaii.edu
F (UOH)	UOH-900	NA13NMF4520146	11.452	AQUACULTURE TRAINING AND ONLINE (ATOLL) PHASE 3	Dept. of Commerce	\$25,000.00	\$25,000.00	N/A	Ron, Tetsuzan	956-7800	compliance@ors.hawaii.edu
F (UOH)	UOH-900	NA13NMF4540264	11.454	Development of a broadband Hawaiian bottomfish species identification sonar	Dept. of Commerce	\$161,000.00	\$161,000.00	N/A	Au, Whitlow	956-7800	compliance@ors.hawaii.edu
F (UOH)	UOH-900	NA13NMF4690166	11.469	Multicultural Marine Conservation Exchange Demonstration Project Phase II Pacific Regional Ocean	Dept. of Commerce	\$35,000.00	\$35,000.00	N/A	Okimoto, Darren	956-7800	compliance@ors.hawaii.edu
F (UOH)	UOH-900	NA13NOS4730100	11.473	Partnership Development and Governance Support: Building Regional Capacity through Governance and Collaboration (PROP3)	Dept. of Commerce	\$166,250.00	\$166,250.00	N/A	Anderson, Cheryl	956-7800	compliance@ors.hawaii.edu
F (UOH)	UOH-900	NA13NOS4730155	11.473	Student Investigations in Marine Science: Place-Based Education in the He'eia Ahupua'a Providing Opportunities to Engage Students in Management	Dept. of Commerce	\$97,856.00	\$97,856.00	N/A	Rivera, Malia	956-7800	compliance@ors.hawaii.edu
F (UOH)	UOH-900	NA13NOS4820018	11.482	Mapping Coral Thermal Toughness Across American Samoa -- Building SCLERA: the Samoan Coral Local Environmental Resistance Atlas	Dept. of Commerce	\$56,743.71	\$56,743.71	N/A	Gates, Ruth	956-7800	compliance@ors.hawaii.edu
F (UOH)	UOH-900	NA13NOS4820020	11.482	Adapting an Ecosystem Services Trade-Off Tool to Support Ecosystem-Based Management of Hawaiian Coral Reefs and Coastal Communities Dates & Amounts	Dept. of Commerce	\$68,551.68	\$68,551.68	N/A	Oleson, Kirsten	956-7800	compliance@ors.hawaii.edu
F (UOH)	UOH-900	NA13NOS4820024	11.482	Training the Next Generation in Coral Reef Assessment and Protected Species Management	Dept. of Commerce	\$31,566.00	\$31,566.00	N/A	Hunter, Cynthia	956-7800	compliance@ors.hawaii.edu
F (UOH)	UOH-900	NA13OAR4170038	11.417	Knauss Fellowship - Coleman	Dept. of Commerce	\$52,500.00	\$52,500.00	N/A	Okimoto, Darren	956-7800	compliance@ors.hawaii.edu

University of Hawaii  
Federal Awards

Table 11

<u>State Expending Agency</u>	<u>Program ID</u>	<u>Award Number</u>	<u>CFDA Number</u>	<u>Award Description</u>	<u>Awarding Federal Agency</u>	<u>Award Amount</u>	<u>Award Amount Allocated to the Pgm ID in Column B</u>	<u>State Appropriation Symbol</u>	<u>Contact Name</u>	<u>Contact Phone</u>	<u>Contact Email</u>
F (UOH)	UOH-900	NA13OAR4170039	11.417	Knauss Fellowship - Fujitani	Dept. of Commerce	\$52,500.00	\$52,500.00	N/A	Okimoto, Darren	956-7800	compliance@ors.hawaii.edu
F (UOH)	UOH-900	NA13OAR4310165	11.431	Convective Development and Organization Associated with the MJO from a Multiscale Interaction Perspective During the Dynamo IOP	Dept. of Commerce	\$94,172.00	\$94,172.00	N/A	Kikuchi, Kazuyoshi	956-7800	compliance@ors.hawaii.edu
F (UOH)	UOH-900	NA13OAR4310167	11.431	Multi-Scale Convective Organization and Upper Ocean Feedback in MJO Initiation	Dept. of Commerce	\$273,347.00	\$273,347.00	N/A	Wang, Bin	956-7800	compliance@ors.hawaii.edu
F (UOH)	UOH-900	NA13OAR4310168	11.431	Intraseasonal variability of the upper ocean in the Seycelles-Chagos Thermocline Ridge region and its impact on MJO initiation and development Dates & Amounts	Dept. of Commerce	\$298,547.00	\$298,547.00	N/A	Richards, Kelvin	956-7800	compliance@ors.hawaii.edu
F (UOH)	UOH-900	NA13OAR4600169	11.430	Central Pacific Deep-Sea Exploration and Research Projects: A Compendium of Multi-disciplinary Expeditions	Dept. of Commerce	\$800,000.00	\$800,000.00	N/A	Wiltshire, John	956-7800	compliance@ors.hawaii.edu
F (UOH)	UOH-900	(proposal #30006)	12.	IPA WITH USPACOM (JOELLE SIMONPIETRI)	Dept. of Defense	\$432,316.00	\$432,316.00	N/A	Rocheleau, Richard	956-7800	compliance@ors.hawaii.edu
F (UOH)	UOH-900	DA-94-626-ENG-43	12.	DA-94-626-ENG-43 HALEAKALA RD	Dept. of Defense	\$245,000.00	\$245,000.00	N/A	Maberry, Michael	956-7800	compliance@ors.hawaii.edu
F (UOH)	UOH-900	DN-005 T&C	12.000	CONSTRUCTION OF PACIFIC OCEAN SCIENCE AND TECHNOLOGY (POST) FACILITY	Dept. of Defense	\$986,107.54	\$986,107.54	N/A	Syrmos, Vassilis	956-7800	compliance@ors.hawaii.edu
F (UOH)	UOH-900	F29601-01-D-0083	12.	Maui Supercomputing Center	Dept. of Defense	\$215,270,877.49	\$215,270,877.49	N/A	Lassner, David	956-7800	compliance@ors.hawaii.edu
F (UOH)	UOH-900	FA2386-12-1-3007	12.800	AN ATTITUDE CONTROL SYS TEST BED TO ENHANCE THE ABILITY OF THE UH IN THE DEV & TESTING OF SMALL SATELLITES	Dept. of Defense	\$764,927.00	\$764,927.00	N/A	Sorensen, Trevor	956-7800	compliance@ors.hawaii.edu
F (UOH)	UOH-900	FA7000-10-2-0010	12.800	CORROSION OF VRS ALLOYS	Dept. of Defense	\$1,000,000.00	\$1,000,000.00	N/A	Hihara, Lloyd	956-7800	compliance@ors.hawaii.edu
F (UOH)	UOH-900	FA7000-12-2-0014	12.800	CORROSION AND CORROSION CONTROL STUDIES OF ALUMINUM ALLOYS THAT ARE MECHANICALLY-COUPLED OR ADHESIVELY-BONDED TO PMCS IN DIVERSE MIRCRO-CLIMATES	Dept. of Defense	\$500,000.00	\$500,000.00	N/A	Hihara, Lloyd	956-7800	compliance@ors.hawaii.edu
F (UOH)	UOH-900	FA7000-13-2-0021	12.800	GALVANIC CORROSION STUDIES OF ALUMINUM COUPLED TO NON-PASSIVATING & PASSIVATING ALLOYS IN DIVERSE MICRO-CLIMATES	Dept. of Defense	\$400,000.00	\$400,000.00	N/A	Hihara, Lloyd	956-7800	compliance@ors.hawaii.edu
F (UOH)	UOH-900	FA9550-10-1-0044	12.800	AKAMAII INTERNSHIP PROG	Dept. of Defense	\$550,000.00	\$550,000.00	N/A	Hunter, Lisa	956-7800	compliance@ors.hawaii.edu
F (UOH)	UOH-900	FA9550-11-1-0173	12.800	TOURNAMENT GAMES W/EXTERNALITI	Dept. of Defense	\$362,370.00	\$362,370.00	N/A	Juarez, Ruben	956-7800	compliance@ors.hawaii.edu
F (UOH)	UOH-900	FA9550-12-1-0213	12.800	Boron Monoxide Radical	Dept. of Defense	\$315,982.00	\$315,982.00	N/A	Kaiser, Ralf	956-7800	compliance@ors.hawaii.edu
F (UOH)	UOH-900	H98230-12-1-0262	12.901	Collaborative Rsrch: PURE Math	Dept. of Defense	\$39,958.00	\$39,958.00	N/A	Pelayo, Roberto	956-7800	compliance@ors.hawaii.edu
F (UOH)	UOH-900	H98230-13-1-0149	12.900	HAWAII CHINESE LANGUAGE TEACHER TRAINING INSTITUTE	Dept. of Defense	\$76,682.89	\$76,682.89	N/A	Ning, Cynthia	956-7800	compliance@ors.hawaii.edu

University of Hawaii  
Federal Awards

Table 11

<u>State Expending Agency</u>	<u>Program ID</u>	<u>Award Number</u>	<u>CFDA Number</u>	<u>Award Description</u>	<u>Awarding Federal Agency</u>	<u>Award Amount</u>	<u>Award Amount Allocated to the Pgm ID in Column B</u>	<u>State Appropriation Symbol</u>	<u>Contact Name</u>	<u>Contact Phone</u>	<u>Contact Email</u>
F (UOH)	UOH-900	H98230-13-1-0150	12.900	HAWAII CHINESE LANGUAGE STUDENT CAMP	Dept. of Defense	\$99,918.00	\$99,918.00	N/A	Ning, Cynthia	956-7800	compliance@ors.hawaii.edu
F (UOH)	UOH-900	HQ0034-10-2-0001	12.000	OPERATION OF PACIFIC DISASTER	Dept. of Defense	\$28,106,107.81	\$28,106,107.81	N/A	Lassner, David	956-7800	compliance@ors.hawaii.edu
F (UOH)	UOH-900	HQ0034-12-D-0020-00	12.000	IDIQ Contract for Technical and Subject Matter Expert Services and Task Order 0002 RAPIDS Dashboard for USSOUTHCOM	Dept. of Defense	\$1,600,000.00	\$1,600,000.00	N/A	Lassner, David	956-7800	compliance@ors.hawaii.edu
F (UOH)	UOH-900	N00014-08-1-0256	12.300	ANALYSIS AND HIGH RESOLUTION M	Dept. of Defense	\$419,728.75	\$419,728.75	N/A	Li, Tim	956-7800	compliance@ors.hawaii.edu
F (UOH)	UOH-900	N00014-08-1-0413	12.300	DEVELOPING CDNA LIBRARIES	Dept. of Defense	\$269,281.00	\$269,281.00	N/A	Hadfield, Michael	956-7800	compliance@ors.hawaii.edu
F (UOH)	UOH-900	N00014-09-0939	12.300	UNDERSTANDING PREDICTABILITY	Dept. of Defense	\$399,233.00	\$399,233.00	N/A	Powell, Brian	956-7800	compliance@ors.hawaii.edu
F (UOH)	UOH-900	N00014-09-1-0530	12.300	ONR Ship Operations 2009-2011	Dept. of Defense	\$6,673,974.00	\$6,673,974.00	N/A	Shor, Alexander	956-7800	compliance@ors.hawaii.edu
F (UOH)	UOH-900	N00014-10-1-0267	12.300	ORIGINS OF THE KUROSHIO	Dept. of Defense	\$511,266.00	\$511,266.00	N/A	Qiu, Bo	956-7800	compliance@ors.hawaii.edu
F (UOH)	UOH-900	N00014-10-1-0310	12.300	HEET INITIATIVE PHASE II FY09	Dept. of Defense	\$18,690,018.00	\$18,690,018.00	N/A	Li, Qingxiao	956-7800	compliance@ors.hawaii.edu
F (UOH)	UOH-900	N00014-10-1-0334	12.300	ACOUSTIC SEAGLIDER: PHILIPPINE SEA EXPERIMENT	Dept. of Defense	\$682,782.00	\$682,782.00	N/A	Howe, Bruce	956-7800	compliance@ors.hawaii.edu
F (UOH)	UOH-900	N00014-10-1-0490	12.300	COLLAB PROP TO EXTEND ONR YIP RSRCH W BRC	Dept. of Defense	\$63,175.00	\$63,175.00	N/A	Powell, Brian	956-7800	compliance@ors.hawaii.edu
F (UOH)	UOH-900	N00014-11-1-0391	12.300	HEET10 Project Management	Dept. of Defense	\$16,283,420.00	\$16,283,420.00	N/A	Li, Qingxiao	956-7800	compliance@ors.hawaii.edu
F (UOH)	UOH-900	N00014-11-1-0430	12.300	RADAR REMOTE SENSING	Dept. of Defense	\$690,385.00	\$690,385.00	N/A	Flament, Pierre	956-7800	compliance@ors.hawaii.edu
F (UOH)	UOH-900	N00014-11-1-0533	12.300	N00014-11-1-0533 Mult Approach	Dept. of Defense	\$375,000.00	\$375,000.00	N/A	Hadfield, Michael	956-7800	compliance@ors.hawaii.edu
F (UOH)	UOH-900	N00014-11-1-0734	12.300	Radio Propagation Modeling	Dept. of Defense	\$662,000.00	\$662,000.00	N/A	Yun, Zhengqing	956-7800	compliance@ors.hawaii.edu
F (UOH)	UOH-900	N00014-12-1-0026	12.300	Nonlinear Dynam Based Synth Co	Dept. of Defense	\$449,999.00	\$449,999.00	N/A	Ditto, William	956-7800	compliance@ors.hawaii.edu
F (UOH)	UOH-900	N00014-12-1-0087	12.300	Underwater Explosive Detection	Dept. of Defense	\$528,000.00	\$528,000.00	N/A	Sharma, Shiv	956-7800	compliance@ors.hawaii.edu
F (UOH)	UOH-900	N00014-12-1-0206	12.300	Improvements to Passive Acoust	Dept. of Defense	\$107,391.00	\$107,391.00	N/A	Nosal, Eva-marie	956-7800	compliance@ors.hawaii.edu
F (UOH)	UOH-900	N00014-12-1-0221	12.300	HYDRODYNAMIC CONTROLS ON ACOUS	Dept. of Defense	\$47,076.76	\$47,076.76	N/A	Pawlak, Eugene	956-7800	compliance@ors.hawaii.edu
F (UOH)	UOH-900	N00014-12-1-0360	12.300	A MOLECULAR ANALYSIS OF TUBE CEMENT OF THE TUBEWORM HYDROIDES ELEGANS	Dept. of Defense	\$85,097.00	\$85,097.00	N/A	Hadfield, Michael	956-7800	compliance@ors.hawaii.edu
F (UOH)	UOH-900	N00014-12-1-0450	12.300	Toward Seamless Weather-Climat	Dept. of Defense	\$204,205.00	\$204,205.00	N/A	Li, Tim	956-7800	compliance@ors.hawaii.edu
F (UOH)	UOH-900	N00014-12-1-0496	12.300	ASIA PACIFIC RESEARCH INITIATIVE FOR SUSTAINABLE ENERGY SYSTEMS (APRISES)	Dept. of Defense	\$17,520,929.00	\$17,520,929.00	N/A	Li, Qingxiao	956-7800	compliance@ors.hawaii.edu
F (UOH)	UOH-900	N00014-12-1-0721	12.300	COUPLING OF COASTAL WAVE AND COMPUTATIONAL FLUID DYNAMICS MODELS FOR SEAKEEPING ANALYSIS	Dept. of Defense	\$57,000.00	\$57,000.00	N/A	Cheung, Kwok	956-7800	compliance@ors.hawaii.edu
F (UOH)	UOH-900	N00014-12-1-0965	12.300	SEA-SALT AEROSOL IN HAWAII	Dept. of Defense	\$113,565.00	\$113,565.00	N/A	Howell, Steven	956-7800	compliance@ors.hawaii.edu
F (UOH)	UOH-900	N00014-13-1-0311	12.300	ACOUSTIC SEAGLIDER: PHILSEA10 DATA ANALYSIS	Dept. of Defense	\$148,423.00	\$148,423.00	N/A	Howe, Bruce	956-7800	compliance@ors.hawaii.edu
F (UOH)	UOH-900	N00014-13-1-0463	12.300	ASIA PACIFIC RESEARCH INITIATIVE FOR SUSTAINABLE ENERGY SYSTEMS (APRISES 2012)	Dept. of Defense	\$19,419,871.00	\$19,419,871.00	N/A	Li, Qingxiao	956-7800	compliance@ors.hawaii.edu

University of Hawaii  
Federal Awards

<u>State Expending Agency</u>	<u>Program ID</u>	<u>Award Number</u>	<u>CFDA Number</u>	<u>Award Description</u>	<u>Awarding Federal Agency</u>	<u>Award Amount</u>	<u>Award Amount Allocated to the Pgm ID in Column B</u>	<u>State Appropriation Symbol</u>	<u>Contact Name</u>	<u>Contact Phone</u>	<u>Contact Email</u>
F (UOH)	UOH-900	N00014-13-1-0514	12.300	COLLABORATIVE PROPOSAL: OCEAN CURRENTS FORECASTS USING MULTI-MODEL-MULTI- SCALE ASSIMILATION	Dept. of Defense	\$35,277.00	\$35,277.00	N/A	Powell, Brian	956-7800	compliance@ors.hawaii.edu
F (UOH)	UOH-900	N00014-13-1-0684	12.300	Portable Multi Hydrophone Array for Field and Laboratory Measurements of Odontocete Acoustic Signals	Dept. of Defense	\$250,000.00	\$250,000.00	N/A	Nachtigall, Paul	956-7800	compliance@ors.hawaii.edu
F (UOH)	UOH-900	N00014-14-1-0054	12.300	Asia Pacific Research Initiative for Sustainable Energy Systems (APRIS 2013)	Dept. of Defense	\$14,988,141.00	\$14,988,141.00	N/A	Rocheleau, Richard	956-7800	compliance@ors.hawaii.edu
F (UOH)	UOH-900	N00024-08-d-6323	12.	Prorated Direct Cost Revenue	Dept. of Defense	\$1,561,709.03	\$1,561,709.03	N/A	Gaines, James	956-7800	compliance@ors.hawaii.edu
F (UOH)	UOH-900	N00024-08-D-6323 TO	12.000	Near Real Time Viewing of Refined Images	Dept. of Defense	\$365,200.00	\$365,200.00	N/A	Lassner, David	956-7800	compliance@ors.hawaii.edu
F (UOH)	UOH-900	N00024-08-D-6323 TO	12.	WIDE-EYE CAMERA FOR 1.2M AFRL TELESCOPE	Dept. of Defense	\$208,403.00	\$208,403.00	N/A	Onaka, Peter	956-7800	compliance@ors.hawaii.edu
F (UOH)	UOH-900	N00024-08-D-6323 TO	12.	Analysis of Acoustic Data on Puuloa Underwater Detonation Range	Dept. of Defense	\$27,565.00	\$27,565.00	N/A	Au, Whitlow	956-7800	compliance@ors.hawaii.edu
F (UOH)	UOH-900	N00024-08-D-6323 TO	12.	Anti-Neutrino Geolocation Program III	Dept. of Defense	\$300,000.00	\$300,000.00	N/A	Learned, John	956-7800	compliance@ors.hawaii.edu
F (UOH)	UOH-900	N00173-10-1-G037	12.300	Hydrogen Energy Systems Grid	Dept. of Defense	\$1,796,515.00	\$1,796,515.00	N/A	Rocheleau, Richard	956-7800	compliance@ors.hawaii.edu
F (UOH)	UOH-900	N00173-13-1-G902	12.300	Ensemble Prediction of Tropical Cyclone Genesis	Dept. of Defense	\$81,937.00	\$81,937.00	N/A	Li, Tim	956-7800	compliance@ors.hawaii.edu
F (UOH)	UOH-900	N00189-10-C-2122	12.	FIBER CONNECT TO VLBA	Dept. of Defense	\$504,100.66	\$504,100.66	N/A	Lassner, David	956-7800	compliance@ors.hawaii.edu
F (UOH)	UOH-900	N00244-12-1-0073	12.300	MEASURING LOW FREQUENCY HEARING IN THE BOTTLENOSE DOLPHIN	Dept. of Defense	\$687,557.00	\$687,557.00	N/A	Nachtigall, Paul	956-7800	compliance@ors.hawaii.edu
F (UOH)	UOH-900	N00244-13-1-0020	12.300	MEASURING THE HEARING OF STRANDED CETACEANS USING EVOKED AUDITORY POTENTIALS	Dept. of Defense	\$256,091.00	\$256,091.00	N/A	Nachtigall, Paul	956-7800	compliance@ors.hawaii.edu
F (UOH)	UOH-900	N40192-13-2-8004	12.000	Federal Candidate Species Survey and Monitoring on Guam	Dept. of Defense	\$135,470.00	\$135,470.00	N/A	Holland, Brenden	956-7800	compliance@ors.hawaii.edu
F (UOH)	UOH-900	N66001-12-2-3005	12.335	Graphene RF Sensor	Dept. of Defense	\$142,500.00	\$142,500.00	N/A	Binsted, Kimberly	956-7800	compliance@ors.hawaii.edu
F (UOH)	UOH-900	NAFBA1-13-M-0315 P	12.000	2014 OPERATION: MILITARY KIDS	Dept. of Defense	\$72,698.00	\$72,698.00	N/A	Nakatsuka, Claire	956-7800	compliance@ors.hawaii.edu
F (UOH)	UOH-900	W81K02-13-P-0063	12.00	MSCP PROGRAM	Dept. of Defense	\$316,928.00	\$316,928.00	N/A	Fisher, Edward	956-7800	compliance@ors.hawaii.edu
F (UOH)	UOH-900	W81XWH-11-1-0457, P	12.420	Therapeutic Potential Stem Cel MEOSTHELIOMA:	Dept. of Defense	\$300,000.00	\$300,000.00	N/A	Allsopp, Richard	956-7800	compliance@ors.hawaii.edu
F (UOH)	UOH-900	W81XWH-13-1-0175	12.420	IDENTIFICATION OF THE KEY MOLECULAR EVENTS TRIGGERED BY BAPI	Dept. of Defense	\$360,000.00	\$360,000.00	N/A	Yang, Haining	956-7800	compliance@ors.hawaii.edu
F (UOH)	UOH-900	W909MY-12-C-0029 M	12.000	HAWAII UNDERSEA MILITARY MUNITIONS ASSESSMENT	Dept. of Defense	\$3,169,832.00	\$3,169,832.00	N/A	Edwards, Margaret	956-7800	compliance@ors.hawaii.edu
F (UOH)	UOH-900	W9113M-07-C-0150	12.	Leonidas Small Satellite Proje	Dept. of Defense	\$27,152,983.11	\$27,152,983.11	N/A	Flynn, Luke	956-7800	compliance@ors.hawaii.edu
F (UOH)	UOH-900	W9126F-11-2-0056, PO	12.300	Eval Groundwater Hydrology	Dept. of Defense	\$5,992,500.00	\$5,992,500.00	N/A	Thomas, Donald	956-7800	compliance@ors.hawaii.edu
F (UOH)	UOH-900	W9126G-11-2-0066, PC	12.300	12200-4-J001 CESU USFWS	Dept. of Defense	\$1,301,640.00	\$1,301,640.00	N/A	Leary, James	956-7800	compliance@ors.hawaii.edu
F (UOH)	UOH-900	W9126G-11-2-0075, PC	12.300	Pac Missile Range Fac, Kauai	Dept. of Defense	\$217,714.00	\$217,714.00	N/A	Duffy, David	956-7800	compliance@ors.hawaii.edu
F (UOH)	UOH-900	W9126G-11-2-0076, PC	12.300	Nat Resource Res Mgt Navy Reg	Dept. of Defense	\$177,500.00	\$177,500.00	N/A	Duffy, David	956-7800	compliance@ors.hawaii.edu



University of Hawaii  
Federal Awards

State Expending Agency	Program ID	Award Number	CFDA Number	Award Description	Awarding Federal Agency	Award Amount	Award Amount Allocated to the Pgm ID in Column B	State Appropriation Symbol	Contact Name	Contact Phone	Contact Email
F (UOH)	UOH-900	W9126G-13-2-0043	12.300	ISLAND NIGHT LIZARD POPULATION MONITORING ON SAN CLEMENTE ISLAND	Dept. of Defense	\$30,943.00	\$30,943.00	N/A	Mautz, William	956-7800	compliance@ors.hawaii.edu
F (UOH)	UOH-900	W9126G-13-2-0056	12.300	PHASE ONE OF THE DEVELOPMENT OF THE INVASIVE PLANT MANAGEMENT PLAN FOR LUALUALEI NAVMAG AND NRTF	Dept. of Defense	\$48,000.00	\$48,000.00	N/A	Duffy, David	956-7800	compliance@ors.hawaii.edu
F (UOH)	UOH-900	W912CN-10-C-0056 P0	12.	Rare Plant Propagation & Data	Dept. of Defense	\$173,110.56	\$173,110.56	N/A	Kaneshiro, Kenneth	956-7800	compliance@ors.hawaii.edu
F (UOH)	UOH-900	W912HQ-11-C-0045, P	12.	Dev Novel Ecosystems Optimize	Dept. of Defense	\$564,508.00	\$564,508.00	N/A	Ostertag, Rebecca	956-7800	compliance@ors.hawaii.edu
F (UOH)	UOH-900	W912HQ-12-C-0066	12.000	NEPAL GIS INTERGRATION PROJECT	Dept. of Defense	\$201,150.00	\$201,150.00	N/A	Gaines, James	956-7800	compliance@ors.hawaii.edu
F (UOH)	UOH-900	W912HZ-11-2-0035, P	12.630	Inv of Hist. Rainfall Trends	Dept. of Defense	\$164,000.00	\$164,000.00	N/A	Giambelluca, Thomas	956-7800	compliance@ors.hawaii.edu
F (UOH)	UOH-900	(proposal #30046)	84.002	GRAD DEAN'S COST OF EDUC 79/80	Dept. of Education	\$238,430.04	\$238,430.04	N/A	Cooper, Patricia	956-7800	compliance@ors.hawaii.edu
F (UOH)	UOH-900	H129B090009	84.129	STRENGTH REHAB COUNSELOR EDU	Dept. of Education	\$747,380.00	\$747,380.00	N/A	Cartwright, Brenda	956-7800	compliance@ors.hawaii.edu
F (UOH)	UOH-900	H325D100070	84.325	PAC REGION SPEC EDUC TRAINING	Dept. of Education	\$899,998.00	\$899,998.00	N/A	Noonan, Mary	956-7800	compliance@ors.hawaii.edu
F (UOH)	UOH-900	H325K110303	84.325	APERI of US Pacific Islanders	Dept. of Education	\$492,192.00	\$492,192.00	N/A	Murata, Nathan	956-7800	compliance@ors.hawaii.edu
F (UOH)	UOH-900	H325K110515	84.325	PILI PROJECT: PACIFIC ISLAND LEARN	Dept. of Education	\$476,800.00	\$476,800.00	N/A	Coryell, Judith	956-7800	compliance@ors.hawaii.edu
F (UOH)	UOH-900	H325N100037	84.325	STRENGTHENING THE CORE	Dept. of Education	\$600,000.00	\$600,000.00	N/A	Pagotto, Louise	956-7800	compliance@ors.hawaii.edu
F (UOH)	UOH-900	H325T110015	84.325	PROJECT LAULIMA	Dept. of Education	\$889,552.00	\$889,552.00	N/A	Jenkins, Amelia	956-7800	compliance@ors.hawaii.edu
F (UOH)	UOH-900	H326M090001	84.326	HAWAII MODEL DEMONSTRATION PRO	Dept. of Education	\$1,599,959.00	\$1,599,959.00	N/A	Stodden, Robert	956-7800	compliance@ors.hawaii.edu
F (UOH)	UOH-900	H326T130023	84.326	HAWAII & PACIFIC DEAF-BLIND CONSORTIUM	Dept. of Education	\$169,490.00	\$169,490.00	N/A	Roberts, Kelly	956-7800	compliance@ors.hawaii.edu
F (UOH)	UOH-900	P007A131065	84.007	FY14 FSEOG HA	Dept. of Education	\$87,996.00	\$87,996.00	N/A	La Mothe, Viviane	956-7800	compliance@ors.hawaii.edu
F (UOH)	UOH-900	P007A131068	84.007	FY 2014 FSEOG HI	Dept. of Education	\$154,484.00	\$154,484.00	N/A	Scofield, Jeff	956-7800	compliance@ors.hawaii.edu
F (UOH)	UOH-900	P007A131071	84.007	FY2014 FSEOG	Dept. of Education	\$79,873.00	\$79,873.00	N/A	Oyama, Jannine	956-7800	compliance@ors.hawaii.edu
F (UOH)	UOH-900	P007A131073	84.007	FY2014 FSEOG-KA	Dept. of Education	\$95,000.00	\$95,000.00	N/A	Bradley, Jennifer	956-7800	compliance@ors.hawaii.edu
F (UOH)	UOH-900	P007A131074	84.007	FY2014 FSEOG KAUAI	Dept. of Education	\$21,257.00	\$21,257.00	N/A	Nishiguchi, Earl	956-7800	compliance@ors.hawaii.edu
F (UOH)	UOH-900	P007A131075	84.007	FY 2014 FSEOG LE	Dept. of Education	\$89,151.00	\$89,151.00	N/A	Lum-Akana, Aileen	956-7800	compliance@ors.hawaii.edu
F (UOH)	UOH-900	P007A131076	84.007	FY2014 FSEOG - MAUI	Dept. of Education	\$87,116.00	\$87,116.00	N/A	Tagomori, Alvin	956-7800	compliance@ors.hawaii.edu
F (UOH)	UOH-900	P007A131078	84.007	FSEOG FY14 MA	Dept. of Education	\$486,130.00	\$486,130.00	N/A	Kuba, Jodie	956-7800	compliance@ors.hawaii.edu
F (UOH)	UOH-900	P007A131080	84.007	2014 WCC FSEOG	Dept. of Education	\$42,104.00	\$42,104.00	N/A	Chigawa, Steven	956-7800	compliance@ors.hawaii.edu
F (UOH)	UOH-900	P007A135316	84.007	FY 2014 FSEOG UHWO	Dept. of Education	\$15,215.00	\$15,215.00	N/A	Ishimoto, Lester	956-7800	compliance@ors.hawaii.edu
F (UOH)	UOH-900	P015A100042	84.015	NRC EA	Dept. of Education	\$648,024.00	\$648,024.00	N/A	Huey, Robert	956-7800	compliance@ors.hawaii.edu
F (UOH)	UOH-900	P015A100171	84.015	NRC SEA	Dept. of Education	\$576,050.00	\$576,050.00	N/A	O'harrow, Stephen	956-7800	compliance@ors.hawaii.edu
F (UOH)	UOH-900	P015B100042	84.015	EA FLAS	Dept. of Education	\$1,321,500.00	\$1,321,500.00	N/A	Mcdonald, Mary	956-7800	compliance@ors.hawaii.edu
F (UOH)	UOH-900	P015B100171	84.015	SEA FLAS	Dept. of Education	\$1,680,000.00	\$1,680,000.00	N/A	O'harrow, Stephen	956-7800	compliance@ors.hawaii.edu
F (UOH)	UOH-900	P021A120073	84.021	INTERNATIONAL; OVERSEAS-GROUP PROJECTS ABROAD; HAWAII-CHICAGO TEACHERS PROJECT	Dept. of Education	\$106,816.00	\$106,816.00	N/A	O'harrow, Stephen	956-7800	compliance@ors.hawaii.edu
F (UOH)	UOH-900	P031W090004	84.031	TITLE III NEW ECOL; STD SERVIC	Dept. of Education	\$3,324,792.00	\$3,324,792.00	N/A	Richards, Leon	956-7800	compliance@ors.hawaii.edu
F (UOH)	UOH-900	P031W100003	84.031	KULUKULUUA	Dept. of Education	\$2,916,341.00	\$2,916,341.00	N/A	Kealikianakaoleohaililani, K	956-7800	compliance@ors.hawaii.edu
F (UOH)	UOH-900	P031W100006	84.031	HALAULANI	Dept. of Education	\$2,576,777.00	\$2,576,777.00	N/A	Kealikianakaoleohaililani, K	956-7800	compliance@ors.hawaii.edu
F (UOH)	UOH-900	P031W100007	84.031	Title III Developmental Grant	Dept. of Education	\$3,282,125.00	\$3,282,125.00	N/A	Eschenberg, Ardis	956-7800	compliance@ors.hawaii.edu
F (UOH)	UOH-900	P031W100008	84.031	Waihonua - YR 1	Dept. of Education	\$2,640,002.00	\$2,640,002.00	N/A	Kealikianakaoleohaililani, K	956-7800	compliance@ors.hawaii.edu
F (UOH)	UOH-900	P031W100010	84.031	Native Hawn Servng Inst	Dept. of Education	\$3,202,096.00	\$3,202,096.00	N/A	McKee, Jonathon	956-7800	compliance@ors.hawaii.edu
F (UOH)	UOH-900	P031W100012	84.031	TITLE III COLLABORATIVE-HILILI	Dept. of Education	\$3,571,056.00	\$3,571,056.00	N/A	Wright, Erin	956-7800	compliance@ors.hawaii.edu

University of Hawaii  
Federal Awards

<u>State Expending Agency</u>	<u>Program ID</u>	<u>Award Number</u>	<u>CFDA Number</u>	<u>Award Description</u>	<u>Awarding Federal Agency</u>	<u>Award Amount</u>	<u>Award Amount Allocated to the Pgm ID in Column B</u>	<u>State Appropriation Symbol</u>	<u>Contact Name</u>	<u>Contact Phone</u>	<u>Contact Email</u>
F (UOH)	UOH-900	P031W120003	84.031	TITLE III - BUILDING FROM OUR PAST: A FIRST YEAR EXPERIENCE AND SUPPORT FOR STEM	Dept. of Education	\$879,321.00	\$879,321.00	N/A	Cox, Helen	956-7800	compliance@ors.hawaii.edu
F (UOH)	UOH-900	P031W120005	84.031	TITLE III; HIGHER EDUCATION- INSTITUTIONAL AID; KUKULU MA KE KAHUA: BUILDING ON OUR FOUNDATION	Dept. of Education	\$2,258,162.00	\$2,258,162.00	N/A	Nishida, Susan	956-7800	compliance@ors.hawaii.edu
F (UOH)	UOH-900	P031W120008	84.031	Hookahua: Creating a Strong Foundation for Student Success	Dept. of Education	\$3,235,065.00	\$3,235,065.00	N/A	Makuakane-lundin, G	956-7800	compliance@ors.hawaii.edu
F (UOH)	UOH-900	P033A131078	84.033	FY2014 FWS-MA	Dept. of Education	\$1,051,193.00	\$1,051,193.00	N/A	Sora, Wendy	956-7800	compliance@ors.hawaii.edu
F (UOH)	UOH-900	P042A100303	84.042	Student Support Services	Dept. of Education	\$1,522,348.00	\$1,522,348.00	N/A	Yoshimoto, Melven	956-7800	compliance@ors.hawaii.edu
F (UOH)	UOH-900	P042A100426	84.042	TRIO SSS 2010-2015	Dept. of Education	\$1,282,858.00	\$1,282,858.00	N/A	Chun, Brandon	956-7800	compliance@ors.hawaii.edu
F (UOH)	UOH-900	P042A100460	84.042	STUDENT SUPPORT SERVICES	Dept. of Education	\$980,935.00	\$980,935.00	N/A	Tagomori, Alvin	956-7800	compliance@ors.hawaii.edu
F (UOH)	UOH-900	P042A100545	84.042	STUDENT SUPPORT SERVICES - TRIO	Dept. of Education	\$916,479.00	\$916,479.00	N/A	Suda, Jolene	956-7800	compliance@ors.hawaii.edu
F (UOH)	UOH-900	P042A110099	84.042	TRIO STUDENT SUPPORT SERV	Dept. of Education	\$1,087,781.00	\$1,087,781.00	N/A	Inouye, Roy	956-7800	compliance@ors.hawaii.edu
F (UOH)	UOH-900	P044A110430	84.044	UH METS PROGRAM	Dept. of Education	\$677,971.00	\$677,971.00	N/A	Richards, Paul	956-7800	compliance@ors.hawaii.edu
F (UOH)	UOH-900	P044A120642	84.044	TALENT SEARCH WINDWARD	Dept. of Education	\$447,971.00	\$447,971.00	N/A	Oliveira, Judy	956-7800	compliance@ors.hawaii.edu
F (UOH)	UOH-900	P044A120763	84.044	TALENT SEARCH HONOLULU	Dept. of Education	\$447,971.00	\$447,971.00	N/A	Oliveira, Judy	956-7800	compliance@ors.hawaii.edu
F (UOH)	UOH-900	P047A120464	84.047	UPWARD BOUND WINDWARD COMMUNITY COLLEGE	Dept. of Education	\$511,271.00	\$511,271.00	N/A	Gillis-Davis, Lisa	956-7800	compliance@ors.hawaii.edu
F (UOH)	UOH-900	P047A121327	84.047	FY13 CENTRAL MAUI & MOLOKAI UPWARD BOUND YR #1	Dept. of Education	\$378,499.00	\$378,499.00	N/A	Tagomori, Alvin	956-7800	compliance@ors.hawaii.edu
F (UOH)	UOH-900	P047A121398	84.047	Upward Bound - Urban	Dept. of Education	\$486,925.00	\$486,925.00	N/A	Woods, Leonard	956-7800	compliance@ors.hawaii.edu
F (UOH)	UOH-900	P047A121402	84.047	Upward Bound Rural - West	Dept. of Education	\$486,925.00	\$486,925.00	N/A	Woods, Leonard	956-7800	compliance@ors.hawaii.edu
F (UOH)	UOH-900	P047M120049	84.047	YR1 UPWARD BOUND MATH AND SCIENCE - HAWAII COUNTY	Dept. of Education	\$486,925.00	\$486,925.00	N/A	Woods, Leonard	956-7800	compliance@ors.hawaii.edu
F (UOH)	UOH-900	P047M120329	84.047	CENTRAL MAUI AND MOLOKAI UPWARD BOUND MATH AND SCIENCE	Dept. of Education	\$486,925.00	\$486,925.00	N/A	Tagomori, Alvin	956-7800	compliance@ors.hawaii.edu
F (UOH)	UOH-900	P116Z100089	84.116	SULONG-ARAL: COLL ED FILIPINO	Dept. of Education	\$400,000.00	\$400,000.00	N/A	Pecsok, Michael	956-7800	compliance@ors.hawaii.edu
F (UOH)	UOH-900	P217A090206	84.217	McNair Student Achievement Pro	Dept. of Education	\$873,180.00	\$873,180.00	N/A	Tamaru, Clyde	956-7800	compliance@ors.hawaii.edu
F (UOH)	UOH-900	P220A100024	84.220	CIBER, P220A100024	Dept. of Education	\$916,944.00	\$916,944.00	N/A	Daniel, Shirley	956-7800	compliance@ors.hawaii.edu
F (UOH)	UOH-900	P229A100001	84.229	NFLRC 2010 - 14	Dept. of Education	\$858,096.00	\$858,096.00	N/A	Brown, James	956-7800	compliance@ors.hawaii.edu
F (UOH)	UOH-900	P334A080046	84.334	UHM GEAR UP WAIPAHU	Dept. of Education	\$3,128,000.00	\$3,128,000.00	N/A	Masters, Patricia	956-7800	compliance@ors.hawaii.edu
F (UOH)	UOH-900	P334A110247	84.334	Holomua: Gear Up Leeward Coast	Dept. of Education	\$1,106,410.00	\$1,106,410.00	N/A	Kilpatrick, Neva	956-7800	compliance@ors.hawaii.edu
F (UOH)	UOH-900	P334S110026	84.334	GEAR UP HAWAII - P334S110026	Dept. of Education	\$10,069,398.00	\$10,069,398.00	N/A	Andonian, Michael	956-7800	compliance@ors.hawaii.edu
F (UOH)	UOH-900	P335A130105	84.335	UNIVERSITY OF HAWAII AT MANOA CHILD CARE ACCESS MEANS (UHM CCAMPIS)	Dept. of Education	\$186,011.00	\$186,011.00	N/A	Watkins, Wayne	956-7800	compliance@ors.hawaii.edu
F (UOH)	UOH-900	P378A120027	84.378	COLLEGE ACCESS CHALLENGE GRANT PROGRAM	Dept. of Education	\$1,500,000.00	\$1,500,000.00	N/A	Robinson, Suzette	956-7800	compliance@ors.hawaii.edu
F (UOH)	UOH-900	P378A130027	84.378	COLLEGE ACCESS CHALLENGE GRANT PROGRAM	Dept. of Education	\$1,423,500.00	\$1,423,500.00	N/A	Johnsrud, Linda	956-7800	compliance@ors.hawaii.edu
F (UOH)	UOH-900	P382B110003	84.382	IMPROVE SUCCESS OF PAC ISLANDE	Dept. of Education	\$1,349,883.00	\$1,349,883.00	N/A	Mellon, James	956-7800	compliance@ors.hawaii.edu
F (UOH)	UOH-900	P407A100051	84.407	HI TRANSITION/DUAL ENROLLMENT	Dept. of Education	\$1,552,639.00	\$1,552,639.00	N/A	Stodden, Robert	956-7800	compliance@ors.hawaii.edu
F (UOH)	UOH-900	S359B090018	84.359	HUI A'O MUA; AN ERF PROJECT	Dept. of Education	\$3,811,918.50	\$3,811,918.50	N/A	Debaryshe, Barbara	956-7800	compliance@ors.hawaii.edu

University of Hawaii  
Federal Awards

State Agency	Program ID	Award Number	CFDA Number	Award Description	Awarding Federal Agency	Award Amount	Award Amount Allocated to the Pgm ID in Column B	State Appropriation Symbol	Contact Name	Contact Phone	Contact Email
F (UOH)	UOH-900	S362A110009	84.362	PROJECT SPIRIT: SUPPORT PARENT	Dept. of Education	\$1,418,775.34	\$1,418,775.34	N/A	Johnson, Jean	956-7800	compliance@ors.hawaii.edu
F (UOH)	UOH-900	S362A110012	84.362	HII PRESCHOOL POSITIVE ENGAGE	Dept. of Education	\$1,592,907.04	\$1,592,907.04	N/A	Johnson, Jean	956-7800	compliance@ors.hawaii.edu
F (UOH)	UOH-900	S362A110013	84.362	KAKAU MEA NUI PROJECT	Dept. of Education	\$1,359,346.00	\$1,359,346.00	N/A	Stodden, Robert	956-7800	compliance@ors.hawaii.edu
F (UOH)	UOH-900	S362A110016	84.362	Mohala Na Pua	Dept. of Education	\$855,630.00	\$855,630.00	N/A	Yamauchi, Lois	956-7800	compliance@ors.hawaii.edu
F (UOH)	UOH-900	S362A110034	84.362	GROWING PONO SCHOOLS	Dept. of Education	\$1,517,733.24	\$1,517,733.24	N/A	Roberts, Kelly	956-7800	compliance@ors.hawaii.edu
F (UOH)	UOH-900	S362A110038	84.362	PIHA PONO	Dept. of Education	\$2,868,557.53	\$2,868,557.53	N/A	Dunn, Hugh	956-7800	compliance@ors.hawaii.edu
F (UOH)	UOH-900	S362A110077	84.362	Kaiaulu STEM	Dept. of Education	\$2,099,376.00	\$2,099,376.00	N/A	Goodman, James	956-7800	compliance@ors.hawaii.edu
F (UOH)	UOH-900	S362A120030	84.362	Ka Piliina: Achieving and Improving Mathematics Outcomes by Bringing Secondary & College Students Together to Reach Postsecondary Education (AIM Together)	Dept. of Education	\$1,031,533.00	\$1,031,533.00	N/A	Takahashi, Kiriko	956-7800	compliance@ors.hawaii.edu
F (UOH)	UOH-900	S362A120040	84.362	PALS - YEAR 1	Dept. of Education	\$2,256,248.00	\$2,256,248.00	N/A	Fukuda, Kay	956-7800	compliance@ors.hawaii.edu
F (UOH)	UOH-900	S362A120046	84.362	Ke Ola Mau - Aspiration, Achievement, and Pathway into Health Careers	Dept. of Education	\$1,005,384.00	\$1,005,384.00	N/A	Sing, David	956-7800	compliance@ors.hawaii.edu
F (UOH)	UOH-900	S362A120068	84.362	WCC CNA TO LPN TO RN NURSING PATHWAY	Dept. of Education	\$359,633.00	\$359,633.00	N/A	Boyd, Jamie	956-7800	compliance@ors.hawaii.edu
F (UOH)	UOH-900	S362A120069	84.362	Liko Ae IV - Native Hawaiian Leadership Program	Dept. of Education	\$3,067,622.00	\$3,067,622.00	N/A	Sakamoto, Clyde	956-7800	compliance@ors.hawaii.edu
F (UOH)	UOH-900	S367B130012	84.367	IMPROVING TEACHER QUALITY GRANTS - SAHES	Dept. of Education	\$286,405.00	\$286,405.00	N/A	O'neill, Tara	956-7800	compliance@ors.hawaii.edu
F (UOH)	UOH-900	DE-EE0000467	81.087	Airborne Contaminents on FC	Dept. of Energy	\$2,051,289.00	\$2,051,289.00	N/A	St-pierre, Jean	956-7800	compliance@ors.hawaii.edu
F (UOH)	UOH-900	DE-EE0003507	81.086	HI Energy Sustainability Prog	Dept. of Energy	\$6,000,000.00	\$6,000,000.00	N/A	Rocheleau, Richard	956-7800	compliance@ors.hawaii.edu
F (UOH)	UOH-900	DE-EE0005338	81.087	Smart Grid Inverters	Dept. of Energy	\$1,882,290.00	\$1,882,290.00	N/A	Rocheleau, Richard	956-7800	compliance@ors.hawaii.edu
F (UOH)	UOH-900	DE-EE0005517	81.087	Spectral SP	Dept. of Energy	\$350,898.00	\$350,898.00	N/A	Thomas, Donald	956-7800	compliance@ors.hawaii.edu
F (UOH)	UOH-900	DE-EE0005553	81.086	FY12 EV Readiness Planning for	Dept. of Energy	\$299,693.00	\$299,693.00	N/A	Sakamoto, Clyde	956-7800	compliance@ors.hawaii.edu
F (UOH)	UOH-900	DE-FC26-08NT02871	81.122	Resch on Distributed Electrici	Dept. of Energy	\$1,446,395.00	\$1,446,395.00	N/A	Roose, Leon	956-7800	compliance@ors.hawaii.edu
F (UOH)	UOH-900	DE-FG02-03ER15411	81.049	Hydrogen-Deficient Hydrocarbon	Dept. of Energy	\$303,350.00	\$303,350.00	N/A	Kaiser, Ralf	956-7800	compliance@ors.hawaii.edu
F (UOH)	UOH-900	DE-FG02-07ER64445	81.049	Future Projections of Asian Su	Dept. of Energy	\$701,678.00	\$701,678.00	N/A	Annamalai, H	956-7800	compliance@ors.hawaii.edu
F (UOH)	UOH-900	DE-FG02-09ER16002	81.049	Development of Biomarkers	Dept. of Energy	\$734,338.00	\$734,338.00	N/A	Jahren, Anne	956-7800	compliance@ors.hawaii.edu
F (UOH)	UOH-900	DE-FG36-08GO18180	81.087	Marine Energy Ctr in Hawaii	Dept. of Energy	\$6,978,738.00	\$6,978,738.00	N/A	Rocheleau, Richard	956-7800	compliance@ors.hawaii.edu
F (UOH)	UOH-900	DE-FG36-08GO88037	81.087	HIGH YIELD TROPICAL FEEDSTOCKS	Dept. of Energy	\$7,919,250.00	\$7,919,250.00	N/A	Turn, Scott	956-7800	compliance@ors.hawaii.edu
F (UOH)	UOH-900	DE-SC0005110	81.049	Assessing Enso Regime Changes	Dept. of Energy	\$556,897.00	\$556,897.00	N/A	Jin, Feifei	956-7800	compliance@ors.hawaii.edu
F (UOH)	UOH-900	DE-SC0005111	81.049	PACIFIC DECADAL VARIABILITY	Dept. of Energy	\$200,001.00	\$200,001.00	N/A	Schneider, Niklas	956-7800	compliance@ors.hawaii.edu
F (UOH)	UOH-900	DE-SC0006766	81.049	OCEAN-ATMOSPHERE INTERACTION	Dept. of Energy	\$241,876.00	\$241,876.00	N/A	Schneider, Niklas	956-7800	compliance@ors.hawaii.edu
F (UOH)	UOH-900	DE-SC0007852	81.049	Experiments at Intensity Front	Dept. of Energy	\$187,000.00	\$187,000.00	N/A	Vahsen, Sven	956-7800	compliance@ors.hawaii.edu
F (UOH)	UOH-900	DE-SC0007852_MOD 1	81.049	Participation in the Belle and Belle II Experiments at the Intensity Frontier	Dept. of Energy	\$103,000.00	\$103,000.00	N/A	Vahsen, Sven	956-7800	compliance@ors.hawaii.edu
F (UOH)	UOH-900	DE-SC0009961	81.049	3-D Sensors for ATLAS Upgrades	Dept. of Energy	\$45,000.00	\$45,000.00	N/A	Parker, Sherwood	956-7800	compliance@ors.hawaii.edu
F (UOH)	UOH-900	DE-SC0010504	81.049	Research in High Energy Physics	Dept. of Energy	\$1,445,000.00	\$1,445,000.00	N/A	Browder, Thomas	956-7800	compliance@ors.hawaii.edu

University of Hawaii  
Federal Awards

Table 11

<u>State Expending Agency</u>	<u>Program ID</u>	<u>Award Number</u>	<u>CFDA Number</u>	<u>Award Description</u>	<u>Awarding Federal Agency</u>	<u>Award Amount</u>	<u>Award Amount Allocated to the Pgm ID in Column B</u>	<u>State Appropriation Symbol</u>	<u>Contact Name</u>	<u>Contact Phone</u>	<u>Contact Email</u>
F (UOH)	UOH-900	DE-SC0010626	81.049	Resolving Reactor Antineutrino Anomaly with Strong Antineutrino Source	Dept. of Energy	\$150,000.00	\$150,000.00	N/A	Maricic, Jelena	956-7800	compliance@ors.hawaii.edu
F (UOH)	UOH-900	1C1CMS331061-02	93.610	PHARM2PHARM SERVICE INNOVATION IN RURAL HAWAII	Dept. of Health and Human Services	\$5,853,210.00	\$5,853,210.00	N/A	Pellegrin, Karen	956-7800	compliance@ors.hawaii.edu
F (UOH)	UOH-900	8P20GM103516-09	93.859	Emerging Infectious Diseases	Dept. of Health and Human Services	\$1,976,997.00	\$1,976,997.00	N/A	Belcaid, Mahdi	956-7800	compliance@ors.hawaii.edu
F (UOH)	UOH-900	90DD0012-01	93.632	HAWAII UNIVERSITY CENTER FOR EXCELLENCE IN DEVELOPMENTAL DISABILITIES (HI UCEDD)	Dept. of Health and Human Services	\$535,215.00	\$535,215.00	N/A	Stodden, Robert	956-7800	compliance@ors.hawaii.edu
F (UOH)	UOH-900	90DD0692/02	93.632	PACIFIC BASIN UCE YR 2	Dept. of Health and Human Services	\$535,215.00	\$535,215.00	N/A	Stodden, Robert	956-7800	compliance@ors.hawaii.edu
F (UOH)	UOH-900	90OI0006-02	93.048	HA KUPUNA: NATL RESOURCE CTR FOR NATIVE HAWAIIAN ELDERS 13-14	Dept. of Health and Human Services	\$129,852.00	\$129,852.00	N/A	Browne, Colette	956-7800	compliance@ors.hawaii.edu
F (UOH)	UOH-900	AG037475-03, R01	93.866	ANALYSIS OF HIF1 ALPHA-MEDIATED REGULATION OF TELOMERASE & TELOMERES IN STEM CELLS	Dept. of Health and Human Services	\$217,941.00	\$217,941.00	N/A	Allsopp, Richard	956-7800	compliance@ors.hawaii.edu
F (UOH)	UOH-900	AG039468-03, 5 R01	93.866	CAPTURE THE INHIBITOR: AFFINITY APPROACHES TO THE DISCOVERY OF SECRETASE LEADS	Dept. of Health and Human Services	\$264,822.00	\$264,822.00	N/A	Williams, Philip	956-7800	compliance@ors.hawaii.edu
F (UOH)	UOH-900	AH000017-04, 5 TP2	93.297	Teen Prevention Program Tier 2	Dept. of Health and Human Services	\$969,936.00	\$969,936.00	N/A	Roberts, Kelly	956-7800	compliance@ors.hawaii.edu
F (UOH)	UOH-900	AI054128-09, 5 R01	93.855	INNATE IMMUNITY BY ISS-DNA	Dept. of Health and Human Services	\$311,024.99	\$311,024.99	N/A	Chu, Wen-Ming	956-7800	compliance@ors.hawaii.edu
F (UOH)	UOH-900	AI071160-05, 5 R01	93.855	MALARIA IMMUNITY CAMEROONIAN	Dept. of Health and Human Services	\$919,885.07	\$919,885.07	N/A	Taylor, Diane	956-7800	compliance@ors.hawaii.edu
F (UOH)	UOH-900	AI074554-05, 5 R01	93.855	GLOBAL HIV DRUG THERAPIES	Dept. of Health and Human Services	\$613,426.00	\$613,426.00	N/A	Gerschenson, Mariana	956-7800	compliance@ors.hawaii.edu
F (UOH)	UOH-900	AI075057-04, 5 R01	93.855	INTRASPECIES TRANSMISSION	Dept. of Health and Human Services	\$629,446.80	\$629,446.80	N/A	Yanagihara, Richard	956-7800	compliance@ors.hawaii.edu
F (UOH)	UOH-900	AI080129-06 5 R01	93.855	DECRYPTION OF KIR YEAR 06	Dept. of Health and Human Services	\$648,529.00	\$648,529.00	N/A	Barbour, Jason	956-7800	compliance@ors.hawaii.edu
F (UOH)	UOH-900	AI089999-04, 5 R01	93.855	SELENOPROTEIN IC MODULATES	Dept. of Health and Human Services	\$348,975.00	\$348,975.00	N/A	Hoffmann, Peter	956-7800	compliance@ors.hawaii.edu
F (UOH)	UOH-900	AI092315-01	93.855	Dev Piperdinois/Engelhardiones	Dept. of Health and Human Services	\$406,257.00	\$406,257.00	N/A	Sun, Dianqing	956-7800	compliance@ors.hawaii.edu
F (UOH)	UOH-900	AR059388-03,5R01	93.846	EARLY METAZOAN NANO-COLLAGENS YR 03	Dept. of Health and Human Services	\$270,692.00	\$270,692.00	N/A	Yanagihara, Angel	956-7800	compliance@ors.hawaii.edu
F (UOH)	UOH-900	CA063844-20, 5 U10	93.395	Hawaii MinorityBased CCOP	Dept. of Health and Human Services	\$796,841.00	\$796,841.00	N/A	Berenberg, Jeffrey	956-7800	compliance@ors.hawaii.edu
F (UOH)	UOH-900	CA071789-14, 2 P30	93.397	University of Hawaii Cancer Center CCSG	Dept. of Health and Human Services	\$1,354,967.00	\$1,354,967.00	N/A	Carbone, Michele	956-7800	compliance@ors.hawaii.edu
F (UOH)	UOH-900	CA090956-10, 5 R25	93.398	Nutritional/Behavioral Cancer	Dept. of Health and Human Services	\$625,873.00	\$625,873.00	N/A	Maskarinec, Gertraud	956-7800	compliance@ors.hawaii.edu
F (UOH)	UOH-900	CA096841-08, 5 R01	93.393	Tumor Promotion RasGRP1	Dept. of Health and Human Services	\$321,485.07	\$321,485.07	N/A	Ramos, Joe	956-7800	compliance@ors.hawaii.edu
F (UOH)	UOH-900	CA124687-06, 5 R01	93.393	SPHINGOLIPID PATHWAY IN COLON	Dept. of Health and Human Services	\$150,957.00	\$150,957.00	N/A	Kawamori, Toshihiko	956-7800	compliance@ors.hawaii.edu
F (UOH)	UOH-900	CA136532-06, 5 R01	93.393	Roles of Fanconi Anemia Pathway	Dept. of Health and Human Services	\$283,799.00	\$283,799.00	N/A	Fei, Peiwen	956-7800	compliance@ors.hawaii.edu
F (UOH)	UOH-900	CA138698-04, R01	93.393	Epi Study Hepatocellular Carci	Dept. of Health and Human Services	\$980,533.00	\$980,533.00	N/A	Yu, He	956-7800	compliance@ors.hawaii.edu
F (UOH)	UOH-900	CA143727-05, 5 U54	93.397	UNIVERSITY OF GUAM/UH CC PARTNERSHIP	Dept. of Health and Human Services	\$1,120,643.00	\$1,120,643.00	N/A	Vogel, Carl-wilhelm	956-7800	compliance@ors.hawaii.edu
F (UOH)	UOH-900	CA153154-04, 5 R01	93.393	Self Control Mod Effect Media	Dept. of Health and Human Services	\$611,656.85	\$611,656.85	N/A	Wills, Thomas	956-7800	compliance@ors.hawaii.edu
F (UOH)	UOH-900	CA154758-02, K01	93.398	MYCN-Induced Calcium and Magnesium Signaling Regulates Neuroblastoma Progression	Dept. of Health and Human Services	\$143,311.31	\$143,311.31	N/A	Koomoa-lange, Dana-lynn	956-7800	compliance@ors.hawaii.edu

University of Hawaii  
Federal Awards

Table 11

<u>State Expending Agency</u>	<u>Program ID</u>	<u>Award Number</u>	<u>CFDA Number</u>	<u>Award Description</u>	<u>Awarding Federal Agency</u>	<u>Award Amount</u>	<u>Award Amount Allocated to the Pgm ID in Column B</u>	<u>State Appropriation Symbol</u>	<u>Contact Name</u>	<u>Contact Phone</u>	<u>Contact Email</u>
F (UOH)	UOH-900	CA158419-02, 5R03	93.393	R03 Health Disp In Asian Am Po	Dept. of Health and Human Services	\$30,758.00	\$30,758.00	N/A	Sentell, Tetine	956-7800	compliance@ors.hawaii.edu
F (UOH)	UOH-900	CA160715-03, 5 R01	93.393	Role of HMGB1 in Pathogens	Dept. of Health and Human Services	\$292,673.53	\$292,673.53	N/A	Yang, Haining	956-7800	compliance@ors.hawaii.edu
F (UOH)	UOH-900	CA161486-01A1; 1 R15	93.396	Osteoprotegerin in breast cancer cells: role in tumor growth and metastasis	Dept. of Health and Human Services	\$410,100.00	\$410,100.00	N/A	Connelly, Linda	956-7800	compliance@ors.hawaii.edu
F (UOH)	UOH-900	CA161931-02, 5 R01	93.395	SALICYLIC ACID-BASED SMALL MOLECULE STAT3 INHIBITORS FOR ANTICANCER THERAPY	Dept. of Health and Human Services	\$531,268.07	\$531,268.07	N/A	Turkson, James	956-7800	compliance@ors.hawaii.edu
F (UOH)	UOH-900	CA163287-01A1, R01	93.395	Carbonyls to Cancer Therapeutics	Dept. of Health and Human Services	\$212,739.00	\$212,739.00	N/A	Chain, William	956-7800	compliance@ors.hawaii.edu
F (UOH)	UOH-900	CA164973-02; 5 UM1	93.393	Understanding Ethnic Differences in Cancer: The Multiethnic Cohort Study	Dept. of Health and Human Services	\$3,622,463.00	\$3,622,463.00	N/A	Le Marchand, Loic	956-7800	compliance@ors.hawaii.edu
F (UOH)	UOH-900	CA165128-02, 5 R03	93.393	RAS Activation Pathways in UVR	Dept. of Health and Human Services	\$70,500.00	\$70,500.00	N/A	Ramos, Joe	956-7800	compliance@ors.hawaii.edu
F (UOH)	UOH-900	CA168530-02, P01	93.393	Obesity, Body Fat Distribution, and Cancer Risk in Multiethnic Cohort	Dept. of Health and Human Services	\$4,422,488.00	\$4,422,488.00	N/A	Le Marchand, Loic	956-7800	compliance@ors.hawaii.edu
F (UOH)	UOH-900	CR25039-02, H56	93.547	GRANTS TO STATE FOR LOAN REPAYMENT	Dept. of Health and Human Services	\$290,394.00	\$290,394.00	N/A	Withy, Kelley	956-7800	compliance@ors.hawaii.edu
F (UOH)	UOH-900	DA016170-10, 5 K24	93.279	NEUROIMAG AND MENTOR DRUG ABUS	Dept. of Health and Human Services	\$202,033.00	\$202,033.00	N/A	Chang, Linda	956-7800	compliance@ors.hawaii.edu
F (UOH)	UOH-900	DA019912-06 2 R01	93.279	PARALLEL MRI NEUROIMAGING	Dept. of Health and Human Services	\$412,860.00	\$412,860.00	N/A	Stenger, Victor	956-7800	compliance@ors.hawaii.edu
F (UOH)	UOH-900	DA020569-08, 5 K02	93.279	PARALLEL MRI FOR SUBSTANCE ABUSE RESEARCH	Dept. of Health and Human Services	\$158,687.00	\$158,687.00	N/A	Stenger, Victor	956-7800	compliance@ors.hawaii.edu
F (UOH)	UOH-900	DA021146-05, 5 R01	93.279	MR Imaging and Spectroscopy	Dept. of Health and Human Services	\$1,944,125.59	\$1,944,125.59	N/A	Ernst, Thomas	956-7800	compliance@ors.hawaii.edu
F (UOH)	UOH-900	DA021856-05, 5R01	93.279	Project Success Model	Dept. of Health and Human Services	\$1,529,278.06	\$1,529,278.06	N/A	Wills, Thomas	956-7800	compliance@ors.hawaii.edu
F (UOH)	UOH-900	DA027318-04 (5 R24)	93.279	FACTORS METH ABUSE HIV INFECT	Dept. of Health and Human Services	\$388,314.00	\$388,314.00	N/A	Chang, Linda	956-7800	compliance@ors.hawaii.edu
F (UOH)	UOH-900	DA033904-01, 1 R03	93.279	1R03DA033904-01 INTERACTION OF HIV-TAT AND METHAMPHETAMINE	Dept. of Health and Human Services	\$136,700.00	\$136,700.00	N/A	Andres, Maria-louisa	956-7800	compliance@ors.hawaii.edu
F (UOH)	UOH-900	DA035659-02 (1 R01)	93.279	NEURAL CORRELATES OF WORKING MEMORY TRAINING FOR HIV PATIENTS	Dept. of Health and Human Services	\$511,818.00	\$511,818.00	N/A	Chang, Linda	956-7800	compliance@ors.hawaii.edu
F (UOH)	UOH-900	DD000777-03, 5 UR3	93.283	SILAS II	Dept. of Health and Human Services	\$139,333.00	\$139,333.00	N/A	Johnson, Jean	956-7800	compliance@ors.hawaii.edu
F (UOH)	UOH-900	DD000796-03, 5 UR3	93.283	Identify & Follow: Ajiriin lbw	Dept. of Health and Human Services	\$100,000.00	\$100,000.00	N/A	Johnson, Jean	956-7800	compliance@ors.hawaii.edu
F (UOH)	UOH-900	DK047320-18, 5 R01	93.847	Mechanism of Selenoprotein Syn	Dept. of Health and Human Services	\$293,625.00	\$293,625.00	N/A	Berry, Marla	956-7800	compliance@ors.hawaii.edu
F (UOH)	UOH-900	DK078386-07, 5 R25	93.847	HIGH SCHOOL STUDENTS STEP-UP	Dept. of Health and Human Services	\$184,645.00	\$184,645.00	N/A	Hui, George	956-7800	compliance@ors.hawaii.edu
F (UOH)	UOH-900	DK087852-05 (5K01)	93.847	EXOCYST IN KIDNEY DEVELOPMENT	Dept. of Health and Human Services	\$152,564.00	\$152,564.00	N/A	Fogelgren, Benjamin	956-7800	compliance@ors.hawaii.edu
F (UOH)	UOH-900	DK098102-01, 1R1	93.847	ADVANCING NATIVE HEALTH AND WELLNESS CONFERENCE	Dept. of Health and Human Services	\$45,000.00	\$45,000.00	N/A	Mau, Marjorie	956-7800	compliance@ors.hawaii.edu
F (UOH)	UOH-900	EB011517-04 (5R01)	93.286	SPECTRAL SPATIAL PULSES	Dept. of Health and Human Services	\$239,470.00	\$239,470.00	N/A	Stenger, Victor	956-7800	compliance@ors.hawaii.edu
F (UOH)	UOH-900	EB016458-02, R01	93.286	YR 2 NRI: PARALLEL, INDEPENDENT CONTROL OF MICROBOTS FOR MICROASSEMBLY OF TISSUES	Dept. of Health and Human Services	\$85,608.00	\$85,608.00	N/A	Ohta, Aaron	956-7800	compliance@ors.hawaii.edu
F (UOH)	UOH-900	EH001084-01, 1 R01	93.070	HAWAII ISLAND COMMUNITY LUNG ASSESSMENT AND SCIENTIFIC STUDIES (HICLASS)	Dept. of Health and Human Services	\$166,468.00	\$166,468.00	N/A	Tam, Elizabeth	956-7800	compliance@ors.hawaii.edu
F (UOH)	UOH-900	GM083158-05, 5R01	93.859	TRANSPOSON BASED MAMMALIAN	Dept. of Health and Human Services	\$285,258.00	\$285,258.00	N/A	Moisyadi, Stefan	956-7800	compliance@ors.hawaii.edu

University of Hawaii  
Federal Awards

Table 11

<u>State Expending Agency</u>	<u>Program ID</u>	<u>Award Number</u>	<u>CFDA Number</u>	<u>Award Description</u>	<u>Awarding Federal Agency</u>	<u>Award Amount</u>	<u>Award Amount Allocated to the Pgm ID in Column B</u>	<u>State Appropriation Symbol</u>	<u>Contact Name</u>	<u>Contact Phone</u>	<u>Contact Email</u>
F (UOH)	UOH-900	GM088266-04, R01	93.859	RSK2 Regulates Integrin-Mediated adhesion and migration	Dept. of Health and Human Services	\$356,632.08	\$356,632.08	N/A	Ramos, Joe	956-7800	compliance@ors.hawaii.edu
F (UOH)	UOH-900	GM094091-03, 5 P41	93.859	Cyanobacterial Diversity	Dept. of Health and Human Services	\$326,280.00	\$326,280.00	N/A	Williams, Philip	956-7800	compliance@ors.hawaii.edu
F (UOH)	UOH-900	GM103341-02, 5 P30	93.859	COBRE III: CENTER FOR CARDIOVASCULAR RESEARCH	Dept. of Health and Human Services	\$1,057,586.00	\$1,057,586.00	N/A	Shohet, Ralph	956-7800	compliance@ors.hawaii.edu
F (UOH)	UOH-900	GM103466-12	93.859	INBRE III: HSREP	Dept. of Health and Human Services	\$3,945,653.00	\$3,945,653.00	N/A	Itoga, Stephen	956-7800	compliance@ors.hawaii.edu
F (UOH)	UOH-900	GM103580-01, R01	93.859	FUNCTIONAL GENOMICS OF SINGLE-AND MIXED-SPECIES BIOFILMS IN SPATIOTEMPORAL SCALES	Dept. of Health and Human Services	\$266,000.00	\$266,000.00	N/A	Hoang, Tung	956-7800	compliance@ors.hawaii.edu
F (UOH)	UOH-900	GM104984-02, R01	93.859	GM104984-02 REGULATION OF ENDOTHELIAL PERMEABILITY IN SEPSIS.	Dept. of Health and Human Services	\$330,196.16	\$330,196.16	N/A	Matter, Michelle	956-7800	compliance@ors.hawaii.edu
F (UOH)	UOH-900	HD060722-04, 5 R01	93.865	CONTRIBUTION SPERM PATERNAL	Dept. of Health and Human Services	\$212,596.00	\$212,596.00	N/A	Ward, William	956-7800	compliance@ors.hawaii.edu
F (UOH)	UOH-900	HD063139-03, 5R13	93.865	Community-Based Capacity	Dept. of Health and Human Services	\$29,864.00	\$29,864.00	N/A	Qureshi, Kristine	956-7800	compliance@ors.hawaii.edu
F (UOH)	UOH-900	HD065741-04, R00	93.865	DEVELOPMENT OF INTERRACIAL ANXIETY: CHILDREN'S LAY THEORIES & NONVERBAL INFLUENCES	Dept. of Health and Human Services	\$235,295.00	\$235,295.00	N/A	Pauker, Kristin	956-7800	compliance@ors.hawaii.edu
F (UOH)	UOH-900	HD072380-02, 1 R01	93.865	DO WE NEED Y CHROMOSOME FOR SUCCESSFUL REPRODUCTION ?	Dept. of Health and Human Services	\$269,187.00	\$269,187.00	N/A	Ward, Monika	956-7800	compliance@ors.hawaii.edu
F (UOH)	UOH-900	HG004802-04, 5 U01	93.172	EPIDEM OF PUTATIVE CAUSAL VARI	Dept. of Health and Human Services	\$2,990,962.00	\$2,990,962.00	N/A	Le Marchand, Loic	956-7800	compliance@ors.hawaii.edu
F (UOH)	UOH-900	HHSN2612013000091	93.	SURVEILLANCE, EPIDEMIOLOGY, AND END RESULTS (SEER) PROGRAM	Dept. of Health and Human Services	\$1,028,057.00	\$1,028,057.00	N/A	Hernandez, Brenda	956-7800	compliance@ors.hawaii.edu
F (UOH)	UOH-900	HHSN271201300699P	93.000	HI FAMILY STUDY OF COGNITION (HFSC)	Dept. of Health and Human Services	\$15,000.00	\$15,000.00	N/A	Onoye, Jane	956-7800	compliance@ors.hawaii.edu
F (UOH)	UOH-900	HL095135-05, 5 R01	93.837	ROLE OXIDATIVE STRESS & INFLAM	Dept. of Health and Human Services	\$890,691.00	\$890,691.00	N/A	Shikuma, Cecilia	956-7800	compliance@ors.hawaii.edu
F (UOH)	UOH-900	HL098423-04	93.837	HL098423-04 Role mTOR Diab Hea	Dept. of Health and Human Services	\$353,430.00	\$353,430.00	N/A	Matsui, Takashi	956-7800	compliance@ors.hawaii.edu
F (UOH)	UOH-900	HL107251-02	93.837	Recruit for Cardio Rsch	Dept. of Health and Human Services	\$207,075.00	\$207,075.00	N/A	Shohet, Ralph	956-7800	compliance@ors.hawaii.edu
F (UOH)	UOH-900	HL108249-02, 5 R01	93.837	HL108249-02 Role of ABCC6	Dept. of Health and Human Services	\$326,250.00	\$326,250.00	N/A	Le Saux, Olivier	956-7800	compliance@ors.hawaii.edu
F (UOH)	UOH-900	HP16044-04, 2 D34	93.157	NATIVE HAWN CENTERS OF EXCEL	Dept. of Health and Human Services	\$561,841.00	\$561,841.00	N/A	Lee, Winona	956-7800	compliance@ors.hawaii.edu
F (UOH)	UOH-900	HP19065-04, 5 UB4	93.969	HP19065-04 GERIATRIC EDUCATION	Dept. of Health and Human Services	\$442,610.00	\$442,610.00	N/A	Wen, Aida	956-7800	compliance@ors.hawaii.edu
F (UOH)	UOH-900	HP20503-04 5 K 01	93.250	GERIATRIC ACADEMIC CAREER AWRD	Dept. of Health and Human Services	\$75,061.00	\$75,061.00	N/A	Bell, Christina	956-7800	compliance@ors.hawaii.edu
F (UOH)	UOH-900	HP22616-03, 5 D09	93.247	HP22616-03 ADV PHN/FNP Cap PAC	Dept. of Health and Human Services	\$321,294.00	\$321,294.00	N/A	Qureshi, Kristine	956-7800	compliance@ors.hawaii.edu
F (UOH)	UOH-900	HP25188-1, 1 M01	93.732	MENTAL AND BEHAVIORAL HEALTH EDUCATION AND TRAINING PROGRAM	Dept. of Health and Human Services	\$331,201.00	\$331,201.00	N/A	Floyd, Frank	956-7800	compliance@ors.hawaii.edu
F (UOH)	UOH-900	HP25206-02, A10	93.358	Advanced Education Nursing Traineeship	Dept. of Health and Human Services	\$324,000.00	\$324,000.00	N/A	Shannon, Maureen	956-7800	compliance@ors.hawaii.edu
F (UOH)	UOH-900	HS021903-02, 5 R21	93.226	HOSPITAL QUALITY REPORTS FOR EXPECTANT MOTHERS	Dept. of Health and Human Services	\$316,741.00	\$316,741.00	N/A	Sentell, Tetine	956-7800	compliance@ors.hawaii.edu
F (UOH)	UOH-900	MC22748-03, 5 H61	93.251	Helping Babies Hear	Dept. of Health and Human Services	\$263,680.00	\$263,680.00	N/A	Johnson, Jean	956-7800	compliance@ors.hawaii.edu
F (UOH)	UOH-900	MC24884-02, H61	93.251	Helping Babies Hear - Universal Newborn Hearing Screening and Intervention	Dept. of Health and Human Services	\$213,853.00	\$213,853.00	N/A	Johnson, Jean	956-7800	compliance@ors.hawaii.edu

University of Hawaii  
Federal Awards

<u>State Expending Agency</u>	<u>Program ID</u>	<u>Award Number</u>	<u>CFDA Number</u>	<u>Award Description</u>	<u>Awarding Federal Agency</u>	<u>Award Amount</u>	<u>Award Amount Allocated to the Pgm ID in Column B</u>	<u>State Appropriation Symbol</u>	<u>Contact Name</u>	<u>Contact Phone</u>	<u>Contact Email</u>
F (UOH)	UOH-900	MD001660-09 2 R24	93.307	PARTNERSHIPS TO IMPROVE LIFESTYLE INTERVENTIONS (PILI)	Dept. of Health and Human Services	\$540,320.00	\$540,320.00	N/A	Kaholokula, Joseph	956-7800	compliance@ors.hawaii.edu
F (UOH)	UOH-900	MD007584-03, 8 U54	93.389	RCMI MULTIDISC & TRANS RSCH	Dept. of Health and Human Services	\$4,218,486.00	\$4,218,486.00	N/A	Hedges, Jerris	956-7800	compliance@ors.hawaii.edu
F (UOH)	UOH-900	MD007601-28,5 G12	93.307	MD007601-28, 5 G12	Dept. of Health and Human Services	\$2,803,263.00	\$2,803,263.00	N/A	Li, Qingxiao	956-7800	compliance@ors.hawaii.edu
F (UOH)	UOH-900	MH079717-05, 5 R01	93.242	MH079717-5 Modeling Monocytes	Dept. of Health and Human Services	\$339,127.00	\$339,127.00	N/A	Lu, Yuanan	956-7800	compliance@ors.hawaii.edu
F (UOH)	UOH-900	MH081845-04 5 R01	93.242	GENETIC CONTROL SOC BEH MOUSE	Dept. of Health and Human Services	\$568,524.06	\$568,524.06	N/A	Blanchard, Robert	956-7800	compliance@ors.hawaii.edu
F (UOH)	UOH-900	MH086733-02, 5 R21	93.242	THE NOVEL ROLE FOR JNK	Dept. of Health and Human Services	\$172,665.00	\$172,665.00	N/A	Todorovic, Cedomir	956-7800	compliance@ors.hawaii.edu
F (UOH)	UOH-900	NS053359-05, 5 R01	93.853	HIV-1 SPECIFIC IMMUNE DEMENTIA	Dept. of Health and Human Services	\$729,049.00	\$729,049.00	N/A	Kim, Silvia	956-7800	compliance@ors.hawaii.edu
F (UOH)	UOH-900	NS063932-05, 5 R01	93.853	HIV & GLOBAL DRUG THERAPIES	Dept. of Health and Human Services	\$644,998.00	\$644,998.00	N/A	Shikuma, Cecilia	956-7800	compliance@ors.hawaii.edu
F (UOH)	UOH-900	NS080656-01A1, 1 R21	93.853	INTRINSIC FUNCTIONAL CONNECTIVITY CHANGES ASSOCIATED WITH INSULAR ATROPHY	Dept. of Health and Human Services	\$217,137.00	\$217,137.00	N/A	Tata, Kalpana	956-7800	compliance@ors.hawaii.edu
F (UOH)	UOH-900	RH20213-04	93.211	PACIFIC BASIN TELEHEALTH RESOURCE CENTER	Dept. of Health and Human Services	\$325,000.00	\$325,000.00	N/A	Bursell, Sven-Erik	956-7800	compliance@ors.hawaii.edu
F (UOH)	UOH-900	SM060394-03, 5U79	93.243	SM060394-03HAWAII'S CARING COMMUNITIES INITIATIVE	Dept. of Health and Human Services	\$479,253.00	\$479,253.00	N/A	Goebert, Deborah	956-7800	compliance@ors.hawaii.edu
F (UOH)	UOH-900	SM060478-01, 1 U79	93.243	UH Hilo Suicide Prevention Program	Dept. of Health and Human Services	\$174,088.00	\$174,088.00	N/A	Hong, Luoluo	956-7800	compliance@ors.hawaii.edu
F (UOH)	UOH-900	T73MC00014-18	93.110	T73MC00014-18-00 MCH LEND YR18	Dept. of Health and Human Services	\$560,193.00	\$560,193.00	N/A	Iwaishi, Louise	956-7800	compliance@ors.hawaii.edu
F (UOH)	UOH-900	TW009074-03, 5D43	93.989	TRAINING OF CAMEROONIAN SCIENTISTS IN RESEARCH ON MALARIA	Dept. of Health and Human Services	\$190,025.00	\$190,025.00	N/A	Taylor, Diane	956-7800	compliance@ors.hawaii.edu
F (UOH)	UOH-900	2008-ST-061-ML0002	97.061	NATL CTR FOR ISLAND MARIT SEC	Dept. of Homeland Security	\$14,556,407.00	\$14,556,407.00	N/A	Allen, John	956-7800	compliance@ors.hawaii.edu
F (UOH)	UOH-900	2010-DN-077-ARI045	97.077	Nuclear Materials Detection via Time-Encoded Differential Absorption and/or Differential Fluorescence	Dept. of Homeland Security	\$1,182,041.00	\$1,182,041.00	N/A	Madey, John	956-7800	compliance@ors.hawaii.edu
F (UOH)	UOH-900	2011-DN-077-ARI055	97.077	Use of Laser Cooling to Extend	Dept. of Homeland Security	\$413,936.00	\$413,936.00	N/A	Madey, John	956-7800	compliance@ors.hawaii.edu
F (UOH)	UOH-900	EMW-2012-CA-K00143	97.005	National Disaster Preparedness Training Center	Dept. of Homeland Security	\$5,147,000.00	\$5,147,000.00	N/A	Kim, Karl	956-7800	compliance@ors.hawaii.edu
F (UOH)	UOH-900	EMW-2013-CA-K00148	97.005	National Disaster Preparedness Training Center National 2013	Dept. of Homeland Security	\$5,174,000.00	\$5,174,000.00	N/A	Kim, Karl	956-7800	compliance@ors.hawaii.edu
F (UOH)	UOH-900	AHIAC-08-HI-03	14.515	Ka Papa Lo'i Cultural Resource	Dept. of Housing and Urban Developm	\$799,907.00	\$799,907.00	N/A	Perry, Wendell	956-7800	compliance@ors.hawaii.edu
F (UOH)	UOH-900	AHIAC-08-HI-04	14.515	Kamoleao 2008	Dept. of Housing and Urban Developm	\$605,400.00	\$605,400.00	N/A	Onishi, Joni	956-7800	compliance@ors.hawaii.edu
F (UOH)	UOH-900	AHIAC-08-HI-05	14.515	KEKAHA PROG	Dept. of Housing and Urban Developm	\$794,728.00	\$794,728.00	N/A	Kincaid, Ramona	956-7800	compliance@ors.hawaii.edu
F (UOH)	UOH-900	AHIAC-09-HI-01	14.515	Waikalua Loko Fishpond Project	Dept. of Housing and Urban Developm	\$799,318.00	\$799,318.00	N/A	Heckman, Mark	956-7800	compliance@ors.hawaii.edu
F (UOH)	UOH-900	AHIAC-09-HI-06	14.515	Hale Makana O Nanakuli Res Ctr	Dept. of Housing and Urban Developm	\$682,589.00	\$682,589.00	N/A	Cox, Sharon	956-7800	compliance@ors.hawaii.edu
F (UOH)	UOH-900	AHIAC-10-HI-06	14.515	Kapahulu Learning & Outreach C	Dept. of Housing and Urban Developm	\$800,000.00	\$800,000.00	N/A	Franco, Robert	956-7800	compliance@ors.hawaii.edu
F (UOH)	UOH-900	2010-JW-FX-K009	16.730	DOJ SAFE START PROMISING APPRO	Dept. of Justice	\$998,742.00	\$998,742.00	N/A	Kanuha, Valli	956-7800	compliance@ors.hawaii.edu

University of Hawaii  
Federal Awards

Table 11

<u>State Expending Agency</u>	<u>Program ID</u>	<u>Award Number</u>	<u>CFDA Number</u>	<u>Award Description</u>	<u>Awarding Federal Agency</u>	<u>Award Amount</u>	<u>Award Amount Allocated to the Pgm ID in Column B</u>	<u>State Appropriation Symbol</u>	<u>Contact Name</u>	<u>Contact Phone</u>	<u>Contact Email</u>
F (UOH)	UOH-900	2013FABX0007	16.746	THE HAWAII INNOCENCE PROJECT	Dept. of Justice	\$316,417.00	\$316,417.00	N/A	Soifer, Aviam	956-7800	compliance@ors.hawaii.edu
F (UOH)	UOH-900	EA-21296-11-60-A-15	17.261	WCC Rural Development Project	Dept. of Labor	\$4,300,000.00	\$4,300,000.00	N/A	Pecsok, Michael	956-7800	compliance@ors.hawaii.edu
F (UOH)	UOH-900	TC-22503-11-60-A-15	17.282	C3T Trade Adj. Wkfce Trng-SW	Dept. of Labor	\$24,653,118.00	\$24,653,118.00	N/A	Lane, Mark	956-7800	compliance@ors.hawaii.edu
F (UOH)	UOH-900	TC-23786-12-60-A-15	17.282	TRADE ADJUSTMENT ASSISTANCE COMMUNITY COLLEGE AND CAREER TRAINING GRANTS PROGRAM	Dept. of Labor	\$12,665,892.00	\$12,665,892.00	N/A	Cox, Helen	956-7800	compliance@ors.hawaii.edu
F (UOH)	UOH-900	TC-23858-12-60-A-15	17.282	TRADE ADJUSTMENT ASSISTANCE COMMUNITY COLLEGE AND CAREER TRAINING PROGRAM	Dept. of Labor	\$2,500,000.00	\$2,500,000.00	N/A	Pecsok, Michael	956-7800	compliance@ors.hawaii.edu
F (UOH)	UOH-900	122009G007 / F09AP0	15.608	Volcano Rare Plant Fac-Clemont	Dept. of the Interior	\$193,365.00	\$193,365.00	N/A	Kaneshiro, Kenneth	956-7800	compliance@ors.hawaii.edu
F (UOH)	UOH-900	122009G009 / F09AP0	15.631	Proj Supp for Invasive Species	Dept. of the Interior	\$223,963.00	\$223,963.00	N/A	Duffy, David	956-7800	compliance@ors.hawaii.edu
F (UOH)	UOH-900	12200-A-G021 / F10AP	15.657	Eval of Marian Butterfly	Dept. of the Interior	\$88,681.00	\$88,681.00	N/A	Rubinoff, Daniel	956-7800	compliance@ors.hawaii.edu
F (UOH)	UOH-900	12200-A-J027 / F10ACC	15.650	Monitoring &Analys of Climate Conservation Biology of Federally Endangered Hawaiian Tree Snails	Dept. of the Interior	\$189,191.00	\$189,191.00	N/A	Giambelluca, Thomas	956-7800	compliance@ors.hawaii.edu
F (UOH)	UOH-900	12200-B-G009 / F11AP	15.657	Plant Extinction Preventoion	Dept. of the Interior	\$1,249,820.00	\$1,249,820.00	N/A	Hadfield, Michael	956-7800	compliance@ors.hawaii.edu
F (UOH)	UOH-900	12200-B-J001 / F11ACC	15.657	Plant Extinction Preventoion	Dept. of the Interior	\$1,249,820.00	\$1,249,820.00	N/A	Morden, Clifford	956-7800	compliance@ors.hawaii.edu
F (UOH)	UOH-900	D13AP00103	15.875	UH PBCP AAPI Student Internshi	Dept. of the Interior	\$300,000.00	\$300,000.00	N/A	Morton, John	956-7800	compliance@ors.hawaii.edu
F (UOH)	UOH-900	F09AP00004	15.631	Proj Supp for Coordinating Grp	Dept. of the Interior	\$231,555.00	\$231,555.00	N/A	Duffy, David	956-7800	compliance@ors.hawaii.edu
F (UOH)	UOH-900	F12AC00528	15.664	UH HIP Program: PIPES	Dept. of the Interior	\$61,329.10	\$61,329.10	N/A	Ziegler, Sharon	956-7800	compliance@ors.hawaii.edu
F (UOH)	UOH-900	F12AC00555	15.669	Pacific Islands Climate Change Cooperative	Dept. of the Interior	\$1,173,791.00	\$1,173,791.00	N/A	Kaneshiro, Kenneth	956-7800	compliance@ors.hawaii.edu
F (UOH)	UOH-900	F12AC00567	15.652	PROJECT SUPPORT FOR THE MAUI INVASIVE SPECIES COMMITTEE (MISC) AND THE MOLOKAI INVASIVE SPECIES COMMITTEE (MoMISC)	Dept. of the Interior	\$190,000.00	\$190,000.00	N/A	Duffy, David	956-7800	compliance@ors.hawaii.edu
F (UOH)	UOH-900	F12AC00740	15.657	LOGISTICAL SUPPORT FOR KAUAI CONSERVATION PARTNERSHIP PROGRAM	Dept. of the Interior	\$15,600.00	\$15,600.00	N/A	Yamakawa, Roy	956-7800	compliance@ors.hawaii.edu
F (UOH)	UOH-900	F12AC00811	15.664	USFWS / PCSU INVASIVE SPECIES STRIKE TEAM (ISST)	Dept. of the Interior	\$100,000.00	\$100,000.00	N/A	Duffy, David	956-7800	compliance@ors.hawaii.edu
F (UOH)	UOH-900	F12AC01038	15.655	A STATEWIDE TARGETED PATHOGEN SURVEILLANE STUDY: DIVERSITY OF AVIPOXVIRUS AND AVIAN MALARIA (PLASMODIUM RELICTUM) IN NATIVE HAWAIIAN FOREST BIRDS	Dept. of the Interior	\$58,414.00	\$58,414.00	N/A	Jarvi, Susan	956-7800	compliance@ors.hawaii.edu
F (UOH)	UOH-900	F12AC01382	15.669	COLLABORATION BETWEEN PICCC AND UHH TO SUPPORT CLIMATE CHANGE RESEARCH	Dept. of the Interior	\$220,824.00	\$220,824.00	N/A	Ziegler, Sharon	956-7800	compliance@ors.hawaii.edu
F (UOH)	UOH-900	F12AC01387	15.664	JOHNSTON ATOLL YELLOW CRAZY ANT STRIKE TEAM	Dept. of the Interior	\$58,045.00	\$58,045.00	N/A	Duffy, David	956-7800	compliance@ors.hawaii.edu



University of Hawaii  
Federal Awards

Table 11

<u>State Expending Agency</u>	<u>Program ID</u>	<u>Award Number</u>	<u>CFDA Number</u>	<u>Award Description</u>	<u>Awarding Federal Agency</u>	<u>Award Amount</u>	<u>Award Amount Allocated to the Pgm ID in Column B</u>	<u>State Appropriation Symbol</u>	<u>Contact Name</u>	<u>Contact Phone</u>	<u>Contact Email</u>
F (UOH)	UOH-900	F12AP00534	15.669	LEARNING FROM TRADITIONAL ECOLOGICAL KNOWLEDGE TO UNDERSTAND CLIMATE CHANGE IMPACTS AND PRESERVE KEY CULTURAL AND NATURAL RESOURCES IN KAUPULEHU	Dept. of the Interior	\$138,729.00	\$138,729.00	N/A	Ticktin, Tamara	956-7800	compliance@ors.hawaii.edu
F (UOH)	UOH-900	F12AP00802	15.669	UNDERSTANDING HOW CLIMATE CHANGE IS AFFECTING HAWAII'S HIGH-ELEVATION ECOSYSTEMS: AN ASSESSMENT OF THE LONG-TERM VIABILITY OF HALEAKALA SILVERWORDS AND ASSOCIATED BIOLOGICAL COMMUNITIES.	Dept. of the Interior	\$60,881.00	\$60,881.00	N/A	Krushelnycky, Paul	956-7800	compliance@ors.hawaii.edu
F (UOH)	UOH-900	F13AC00733	15.649	SUPPORTING THE ACTIVITIES OF THE HAWAII CONSERVATION ALLIANCE (HCA)	Dept. of the Interior	\$27,000.00	\$27,000.00	N/A	Kaneshiro, Kenneth	956-7800	compliance@ors.hawaii.edu
F (UOH)	UOH-900	F13AP00865	15.657	Tier - 1 screening of leaching risks of three anticoagulants used for rodent control in natural areas of Hawaii	Dept. of the Interior	\$37,293.00	\$37,293.00	N/A	Ray, Chittaranjan	956-7800	compliance@ors.hawaii.edu
F (UOH)	UOH-900	G09AC00043	15.808	Hawaiian Vegetation Mapping Pr	Dept. of the Interior	\$85,800.00	\$85,800.00	N/A	Ziegler, Sharon	956-7800	compliance@ors.hawaii.edu
F (UOH)	UOH-900	G09AC00070	15.808	HCSU Unit Support/Gen Activiti	Dept. of the Interior	\$2,116,776.00	\$2,116,776.00	N/A	Duffy, David	956-7800	compliance@ors.hawaii.edu
F (UOH)	UOH-900	G09AC00205	15.808	Conservation Genetics	Dept. of the Interior	\$120,425.00	\$120,425.00	N/A	Ziegler, Sharon	956-7800	compliance@ors.hawaii.edu
F (UOH)	UOH-900	G09AC00390	15.808	Population Trends - Hawn Hoary	Dept. of the Interior	\$124,370.33	\$124,370.33	N/A	Ziegler, Sharon	956-7800	compliance@ors.hawaii.edu
F (UOH)	UOH-900	G10AC00024	15.808	Using Gamma-Ray, Neutron Data	Dept. of the Interior	\$32,951.52	\$32,951.52	N/A	Gillis-davis, Jeffrey	956-7800	compliance@ors.hawaii.edu
F (UOH)	UOH-900	G10AC00061	15.808	Northwestern Hawn Islands	Dept. of the Interior	\$367,250.00	\$367,250.00	N/A	Ziegler, Sharon	956-7800	compliance@ors.hawaii.edu
F (UOH)	UOH-900	G10AC00131	15.808	Ecohydrological Field Rsch in EVALUATING RESPONSES OF IIWI	Dept. of the Interior	\$179,000.00	\$179,000.00	N/A	Giambelluca, Thomas	956-7800	compliance@ors.hawaii.edu
F (UOH)	UOH-900	G10AC00288	15.808	Invasive Ants - Am Samoa	Dept. of the Interior	\$228,762.94	\$228,762.94	N/A	Ziegler, Sharon	956-7800	compliance@ors.hawaii.edu
F (UOH)	UOH-900	G10AC00397	15.808	Coop Monitoring HI Volcanoes	Dept. of the Interior	\$975,000.00	\$975,000.00	N/A	Hirokawa, Randy	956-7800	compliance@ors.hawaii.edu
F (UOH)	UOH-900	G10AC00411	15.808	SF6 Tracer Release Experiments	Dept. of the Interior	\$320,295.00	\$320,295.00	N/A	Ho, David	956-7800	compliance@ors.hawaii.edu
F (UOH)	UOH-900	G10AC00436	15.808	Wildlife Health in the Pacific	Dept. of the Interior	\$52,239.00	\$52,239.00	N/A	Ziegler, Sharon	956-7800	compliance@ors.hawaii.edu
F (UOH)	UOH-900	G10AC00605	15.808	Pacific Islands Ecosystems Cha	Dept. of the Interior	\$396,892.00	\$396,892.00	N/A	Ziegler, Sharon	956-7800	compliance@ors.hawaii.edu
F (UOH)	UOH-900	G11AC20125	15.808	Koa Reforestation HI Forest Bi	Dept. of the Interior	\$35,818.00	\$35,818.00	N/A	Ziegler, Sharon	956-7800	compliance@ors.hawaii.edu
F (UOH)	UOH-900	G11AC20269	15.808	Surveys Avian Pathogens/Vector	Dept. of the Interior	\$85,404.00	\$85,404.00	N/A	Ziegler, Sharon	956-7800	compliance@ors.hawaii.edu
F (UOH)	UOH-900	G11AC20270	15.808	Surveys Nihoa Millerbird/Finch	Dept. of the Interior	\$48,058.00	\$48,058.00	N/A	Ziegler, Sharon	956-7800	compliance@ors.hawaii.edu
F (UOH)	UOH-900	G11AP20075	15.805	2011 WRRIP	Dept. of the Interior	\$295,720.00	\$295,720.00	N/A	Ray, Chittaranjan	956-7800	compliance@ors.hawaii.edu
F (UOH)	UOH-900	G12AC00003	15.820	Pacific Islands Climate Scienc	Dept. of the Interior	\$1,456,818.00	\$1,456,818.00	N/A	Hamilton, Kevin	956-7800	compliance@ors.hawaii.edu
F (UOH)	UOH-900	G12AC20054	15.808	Seasonal Occupancy: Bats	Dept. of the Interior	\$295,311.00	\$295,311.00	N/A	Ziegler, Sharon	956-7800	compliance@ors.hawaii.edu

University of Hawaii  
Federal Awards

Table 11

<u>State Expending Agency</u>	<u>Program ID</u>	<u>Award Number</u>	<u>CFDA Number</u>	<u>Award Description</u>	<u>Awarding Federal Agency</u>	<u>Award Amount</u>	<u>Award Amount Allocated to the Pgm ID in Column B</u>	<u>State Appropriation Symbol</u>	<u>Contact Name</u>	<u>Contact Phone</u>	<u>Contact Email</u>
F (UOH)	UOH-900	G12AC20114	15.808	Understanding Factors Affecting the Decline of the Samoan Swallowtail Butterfly	Dept. of the Interior	\$52,954.00	\$52,954.00	N/A	Ziegler, Sharon	956-7800	compliance@ors.hawaii.edu
F (UOH)	UOH-900	G12AC20152	15.808	Collaboration of Cooperator In COOPERATIVE RESEARCH	Dept. of the Interior	\$13,670.00	\$13,670.00	N/A	Ziegler, Sharon	956-7800	compliance@ors.hawaii.edu
F (UOH)	UOH-900	G12AC20220	15.808	BETWEEN UH AND HAWAIIAN VOLCANO OBSERVATORY REAL TIME	Dept. of the Interior	\$50,188.00	\$50,188.00	N/A	Houghton, Bruce	956-7800	compliance@ors.hawaii.edu
F (UOH)	UOH-900	G12AC20260	15.808	HAWAII FOREST BIRD DEMOGRAPHICS	Dept. of the Interior	\$94,895.00	\$94,895.00	N/A	Ziegler, Sharon	956-7800	compliance@ors.hawaii.edu
F (UOH)	UOH-900	G12AC20315	15.808	Hawaii Stream Name Recovery-State of Hawaii GNIS Update	Dept. of the Interior	\$12,500.00	\$12,500.00	N/A	Beamer, Kamanamaikalani	956-7800	compliance@ors.hawaii.edu
F (UOH)	UOH-900	G12AC20499	15.820	Modeling climate-driven changes to dominant vegetation in the Hawaiian Islands	Dept. of the Interior	\$196,848.00	\$196,848.00	N/A	Price, Jonathan	956-7800	compliance@ors.hawaii.edu
F (UOH)	UOH-900	G12AC20500	15.820	Understanding how climate change is affecting Hawaii's high-elevation ecosystems	Dept. of the Interior	\$104,981.00	\$104,981.00	N/A	Krushelnycky, Paul	956-7800	compliance@ors.hawaii.edu
F (UOH)	UOH-900	G12AC20501	15.820	21st Century High-Resolution Climate Projections for Guan and American Samoa	Dept. of the Interior	\$382,885.00	\$382,885.00	N/A	Wang, Yuqing	956-7800	compliance@ors.hawaii.edu
F (UOH)	UOH-900	G12AC20502	15.820	Climate Change Research in Support of Hawaiian Ecosystem Management: An Integrated Approach	Dept. of the Interior	\$260,177.00	\$260,177.00	N/A	Elison Timm, Oliver	956-7800	compliance@ors.hawaii.edu
F (UOH)	UOH-900	G12AP20133	15.805	Determination of Groundwater Fluxes and Evaluation of the Effectiveness of Low-Permeability Valley-Fills in the Pearl Harbor Aquifer Area, Oahu Dates & Amounts	Dept. of the Interior	\$80,000.00	\$80,000.00	N/A	El-kadi, Aly	956-7800	compliance@ors.hawaii.edu
F (UOH)	UOH-900	G13AC00001	15.808	ENVIRONMENTAL SCIENCE TO SUPPORT SUSTAINED USE OF THE KE'AMUKU MANEUVER AREA AT POHAKULOLO	Dept. of the Interior	\$305,848.00	\$305,848.00	N/A	Ziegler, Sharon	956-7800	compliance@ors.hawaii.edu
F (UOH)	UOH-900	G13AC00097	15.808	Vegetation Change Monitoring and Adaptive Management of Non-native Ungulates at the Big Island National Refuge Complex	Dept. of the Interior	\$46,487.00	\$46,487.00	N/A	Ziegler, Sharon	956-7800	compliance@ors.hawaii.edu
F (UOH)	UOH-900	G13AC00098	15.808	Ecology of Hawaiian Waterbirds	Dept. of the Interior	\$37,380.00	\$37,380.00	N/A	Ziegler, Sharon	956-7800	compliance@ors.hawaii.edu
F (UOH)	UOH-900	G13AC00125	15.808	Quantitative Analysis of Ecologic Data	Dept. of the Interior	\$213,998.00	\$213,998.00	N/A	Ziegler, Sharon	956-7800	compliance@ors.hawaii.edu
F (UOH)	UOH-900	G13AC00126	15.808	Listed Species and Ecosystems of the Pacific Islands Project	Dept. of the Interior	\$150,000.00	\$150,000.00	N/A	Ziegler, Sharon	956-7800	compliance@ors.hawaii.edu
F (UOH)	UOH-900	G13AC00130	15.808	Sedimentation on Hawaiian Coral Reefs: A Data Synthesis	Dept. of the Interior	\$23,409.00	\$23,409.00	N/A	Rodgers, Ku'ulei	956-7800	compliance@ors.hawaii.edu
F (UOH)	UOH-900	G13AC00201	15.808	Habitat Assessment and Restoration of Anchialine Pools	Dept. of the Interior	\$91,523.00	\$91,523.00	N/A	Ziegler, Sharon	956-7800	compliance@ors.hawaii.edu

University of Hawaii  
Federal Awards

Table 11

<u>State Expending Agency</u>	<u>Program ID</u>	<u>Award Number</u>	<u>CFDA Number</u>	<u>Award Description</u>	<u>Awarding Federal Agency</u>	<u>Award Amount</u>	<u>Award Amount Allocated to the Pgm ID in Column B</u>	<u>State Appropriation Symbol</u>	<u>Contact Name</u>	<u>Contact Phone</u>	<u>Contact Email</u>
F (UOH)	UOH-900	G13AC00212	15.808	Assessing the Vulnerability of Pacific Island Species and Ecosystems to Climate Change: Approaches and Applications	Dept. of the Interior	\$178,634.00	\$178,634.00	N/A	Ziegler, Sharon	956-7800	compliance@ors.hawaii.edu
F (UOH)	UOH-900	G13AC00314	15.820	Understanding the Response of Native and Non-Native Forests to Climate Variability and Change to Support Resource Management in Hawaii	Dept. of the Interior	\$229,697.00	\$229,697.00	N/A	Giambelluca, Thomas	956-7800	compliance@ors.hawaii.edu
F (UOH)	UOH-900	G13AC00361	15.820	Valuing Climate Change Impacts on Coral Reef Ecosystem Services	Dept. of the Interior	\$95,841.00	\$95,841.00	N/A	Oleson, Kirsten	956-7800	compliance@ors.hawaii.edu
F (UOH)	UOH-900	G13AC00362	15.820	Coral reef resilience to climate change in CNMI; field-based assessments and implications for vulnerability and future management	Dept. of the Interior	\$81,175.00	\$81,175.00	N/A	Hamilton, Kevin	956-7800	compliance@ors.hawaii.edu
F (UOH)	UOH-900	G13AC00363	15.820	Very Fine Resolution Dynamical Downscaling of Past and Future Climate for Assessment of Climate Change Impacts on the Islands of Oahu and Kauai	Dept. of the Interior	\$100,855.00	\$100,855.00	N/A	Wang, Yuqing	956-7800	compliance@ors.hawaii.edu
F (UOH)	UOH-900	G13AC00395	15.820	Future Coral Reef Community Projections of DOI-Managed Coastal Assets in the Hawaiian Islands	Dept. of the Interior	\$83,999.00	\$83,999.00	N/A	Franklin, Erik	956-7800	compliance@ors.hawaii.edu
F (UOH)	UOH-900	G13AC00399	15.820	PICSC Support for Collaboration of Climate Change Strategic Science Research and Communication	Dept. of the Interior	\$149,500.00	\$149,500.00	N/A	Ziegler, Sharon	956-7800	compliance@ors.hawaii.edu
F (UOH)	UOH-900	G13AP00056	15.808	Monthly Rainfall Maps for the Islands of Kauai, Oahu, Molokai, Lanai, Maui, and Hawaii, 2008-2010	Dept. of the Interior	\$27,499.00	\$27,499.00	N/A	Ray, Chittaranjan	956-7800	compliance@ors.hawaii.edu
F (UOH)	UOH-900	G13AP00074	11.805	Assessment of Hydraulic Properties Through Tidal Groundwater-Level Analysis for the State of Hawaii	Dept. of the Interior	\$80,000.00	\$80,000.00	N/A	Ray, Chittaranjan	956-7800	compliance@ors.hawaii.edu
F (UOH)	UOH-900	G13PX00320	15.000	Hawaii Conservation Alliance Membership Dues for USGS PIERC	Dept. of the Interior	\$9,000.00	\$9,000.00	N/A	Kaneshiro, Kenneth	956-7800	compliance@ors.hawaii.edu
F (UOH)	UOH-900	G13PX01443	15.000	Ecological Impacts of Climate Change on Hawaiian Forest Birds	Dept. of the Interior	\$7,770.12	\$7,770.12	N/A	Donahue, Megan	956-7800	compliance@ors.hawaii.edu
F (UOH)	UOH-900	L09AC15662	15.231	WEBSITE DEVELOPMENT FOR ASSESSMENT LUNAR RESOURCES	Dept. of the Interior	\$2,000.00	\$2,000.00	N/A	Duffy, David	956-7800	compliance@ors.hawaii.edu
F (UOH)	UOH-900	NNX08AM82G	43.	HALEAKALA SILVERSWORD RESEARCH	Dept. of the Interior	\$306,743.00	\$306,743.00	N/A	Gillis-davis, Jeffrey	956-7800	compliance@ors.hawaii.edu
F (UOH)	UOH-900	P09AC00270/J8298090	15.		Dept. of the Interior	\$260,000.00	\$260,000.00	N/A	Duffy, David	956-7800	compliance@ors.hawaii.edu
F (UOH)	UOH-900	P09AC00273/J8770090	15.	J8770090362-TASK AGREEMENT	Dept. of the Interior	\$32,000.00	\$32,000.00	N/A	Birkeland, Charles	956-7800	compliance@ors.hawaii.edu
F (UOH)	UOH-900	P09AC00292/J8306093	15.	J8306093012 DEVELOPING RARE PL	Dept. of the Interior	\$378,577.00	\$378,577.00	N/A	Morden, Clifford	956-7800	compliance@ors.hawaii.edu

University of Hawaii  
Federal Awards

Table 11

<u>State Expending Agency</u>	<u>Program ID</u>	<u>Award Number</u>	<u>CFDA Number</u>	<u>Award Description</u>	<u>Awarding Federal Agency</u>	<u>Award Amount</u>	<u>Award Amount Allocated to the Pgm ID in Column B</u>	<u>State Appropriation Symbol</u>	<u>Contact Name</u>	<u>Contact Phone</u>	<u>Contact Email</u>
F (UOH)	UOH-900	P09AC00359 / P12AC1	15.944	Changes in Fish Assemblages Over 50 Years in VIIS Based on Fish Trap Sampling	Dept. of the Interior	\$17,757.00	\$17,757.00	N/A	Beets, James	956-7800	compliance@ors.hawaii.edu
F (UOH)	UOH-900	P09AC00360	15.954	Assessment of Changes in Mangrove Fish Communities in Virgin Islands Coral Reef National Monument	Dept. of the Interior	\$24,694.50	\$24,694.50	N/A	Beets, James	956-7800	compliance@ors.hawaii.edu
F (UOH)	UOH-900	P10AC00416/J8770100	15.	NPS - American Samoa	Dept. of the Interior	\$57,000.00	\$57,000.00	N/A	Bayman, James	956-7800	compliance@ors.hawaii.edu
F (UOH)	UOH-900	P10AC00430/J8080100	15.	CLIMATE IMPACTS	Dept. of the Interior	\$80,000.00	\$80,000.00	N/A	Anderson, Cheryl	956-7800	compliance@ors.hawaii.edu
F (UOH)	UOH-900	P10AC00431/J8320100	15.	Managing Marine Ecosystem Resp	Dept. of the Interior	\$244,000.00	\$244,000.00	N/A	Beets, James	956-7800	compliance@ors.hawaii.edu
F (UOH)	UOH-900	P10AC00475/J8080100	15.	H8080090008 SUPPORT HI PAC ISL	Dept. of the Interior	\$22,740.28	\$22,740.28	N/A	Duffy, David	956-7800	compliance@ors.hawaii.edu
F (UOH)	UOH-900	P10AC00476/J8320100	15.	H8080090008 PUBLICATION PAST C	Dept. of the Interior	\$10,000.00	\$10,000.00	N/A	Duffy, David	956-7800	compliance@ors.hawaii.edu
F (UOH)	UOH-900	P10AC00571/J8080100	15.	Sustain Partnerships Conservat	Dept. of the Interior	\$48,125.00	\$48,125.00	N/A	Kaneshiro, Kenneth	956-7800	compliance@ors.hawaii.edu
F (UOH)	UOH-900	P10AC00572/J8306103	15.	H8080090008 EVAL ERADICATION &	Dept. of the Interior	\$639,406.00	\$639,406.00	N/A	Duffy, David	956-7800	compliance@ors.hawaii.edu
F (UOH)	UOH-900	P10AC00573/J8896100	15.	Connecting People, Place at Kala HI INTERNEES AT JEROME, ARKANS	Dept. of the Interior	\$50,000.00	\$50,000.00	N/A	Mcgregor, Davianna	956-7800	compliance@ors.hawaii.edu
F (UOH)	UOH-900	P10AP00304/Y1264100	15.933	8834110001 Yosemite	Dept. of the Interior	\$29,080.00	\$29,080.00	N/A	Nishimoto, Warren	956-7800	compliance@ors.hawaii.edu
F (UOH)	UOH-900	P11AC90962/J8834110	15.	8834110001 Yosemite	Dept. of the Interior	\$96,000.00	\$96,000.00	N/A	Martel, Stephen	956-7800	compliance@ors.hawaii.edu
F (UOH)	UOH-900	P11AC90969/J8307113	15.	Historic Preservation Field Sc	Dept. of the Interior	\$134,000.00	\$134,000.00	N/A	Chapman, William	956-7800	compliance@ors.hawaii.edu
F (UOH)	UOH-900	P11AC91188/J1213110	15.	VEGETATION INVENTORY AND MONITORING SUPPORT	Dept. of the Interior	\$295,709.00	\$295,709.00	N/A	Hart, Patrick	956-7800	compliance@ors.hawaii.edu
F (UOH)	UOH-900	P12AC15011	15.945	Support for the coordinating Group on Alien Pest Species (CGAPS)	Dept. of the Interior	\$10,800.00	\$10,800.00	N/A	Duffy, David	956-7800	compliance@ors.hawaii.edu
F (UOH)	UOH-900	P12AC15012	15.945	Developing and Evaluating Techniques to Restore Native Hawaiian Dry Land Forests Threatened by invasive Plants	Dept. of the Interior	\$110,000.00	\$110,000.00	N/A	Morden, Clifford	956-7800	compliance@ors.hawaii.edu
F (UOH)	UOH-900	P12AC15050	15.	Movement patterns, habitat use, and size frequency of blacktip reef sharks (Carcharhinus melanopterus) at Kalaupapa National Historical Park	Dept. of the Interior	\$65,421.00	\$65,421.00	N/A	Friedlander, Alan	956-7800	compliance@ors.hawaii.edu
F (UOH)	UOH-900	P12AC15875	15.	Monitor Hawksbill Turtle Nesting Beaches	Dept. of the Interior	\$19,564.00	\$19,564.00	N/A	Duffy, David	956-7800	compliance@ors.hawaii.edu
F (UOH)	UOH-900	P13AC00653	15.945	EVALUATE NEW PREDATOR PROOF FENCE DESIGN TO PROTECT HAWAIIAN PETRELS	Dept. of the Interior	\$121,002.00	\$121,002.00	N/A	Duffy, David	956-7800	compliance@ors.hawaii.edu
F (UOH)	UOH-900	P13AC00703	15.945	Invasive Cogli Monitoring and Control In Hawaii Volcanoes National Park and Vicinity	Dept. of the Interior	\$39,734.00	\$39,734.00	N/A	Duffy, David	956-7800	compliance@ors.hawaii.edu
F (UOH)	UOH-900	P13AC00737	15.945	CREATE EDUCATIONAL OPPORTUNITES WITH NATURAL HISTORY COLLECTIONS	Dept. of the Interior	\$46,000.00	\$46,000.00	N/A	Thomas, Michael	956-7800	compliance@ors.hawaii.edu

University of Hawaii  
Federal Awards

State Expending Agency	Program ID	Award Number	CFDA Number	Award Description	Awarding Federal Agency	Award Amount	Award Amount Allocated to the Pgm ID in Column B	State Appropriation Symbol	Contact Name	Contact Phone	Contact Email
F (UOH)	UOH-900	P13AC01161	15.945	LEARNING W/ THE MAUI INVASIVE SPECIES COMMITTEE TO DEVELOP AND EVALUATE TECHNIQUES FOR CONTROLLING INVASIVE PLANTS & RESTORING NATIVE PLANT COMMUNITIES	Dept. of the Interior	\$23,000.00	\$23,000.00	N/A	Duffy, David	956-7800	compliance@ors.hawaii.edu
F (UOH)	UOH-900	P13AC01259	15.945	BUILDING HABITAT & CAPACITY IN RARE AND ENDANGERED NATIVE HAWAIIAN PLANT POPULATIONS IN A CHANGING CLIMATE	Dept. of the Interior	\$163,000.00	\$163,000.00	N/A	Morden, Clifford	956-7800	compliance@ors.hawaii.edu
F (UOH)	UOH-900	P13AC01368	15.945	DETAILED ARCHEOLOGICAL DOCUMENTATION OF HISTORIC PROPERTIES AT KALOKO- HONOKOHAU NATIONAL HISTORICAL PARK	Dept. of the Interior	\$50,000.00	\$50,000.00	N/A	Mills, Peter	956-7800	compliance@ors.hawaii.edu
F (UOH)	UOH-900	13-C-AJFE-UH-01	20.109	ESTABLISHMENT & SUPPORT OF THE AIR TRANSPORTATION CENTER OF EXCELLENCE FOR ALTERNATIVE JET FUELS & ENVIRONMENT	Dept. of Transportation	\$5,000.00	\$5,000.00	N/A	Hashimoto, Andrew	956-7800	compliance@ors.hawaii.edu
F (UOH)	UOH-900	01604	64.	VA REPORTING FEE	Dept. of Veterans Affairs	\$3,407.29	\$3,407.29	N/A	Nishiguchi, Earl	956-7800	compliance@ors.hawaii.edu
F (UOH)	UOH-900	01604	64.	VA REPORTING FEE	Dept. of Veterans Affairs	\$4,784.10	\$4,784.10	N/A	Hong, Luoluo	956-7800	compliance@ors.hawaii.edu
F (UOH)	UOH-900	01604	64.	VA REPORTING FEE	Dept. of Veterans Affairs	\$15,313.99	\$15,313.99	N/A	Nishida, Susan	956-7800	compliance@ors.hawaii.edu
F (UOH)	UOH-900	01604	64.	VA REPORTING FEE	Dept. of Veterans Affairs	\$27,238.05	\$27,238.05	N/A	Lau, Stuart	956-7800	compliance@ors.hawaii.edu
F (UOH)	UOH-900	01604	64.	VA REPORTING FEE	Dept. of Veterans Affairs	\$38,937.95	\$38,937.95	N/A	Lee, Mona	956-7800	compliance@ors.hawaii.edu
F (UOH)	UOH-900	01604	64.	VA REPORTING FEE	Dept. of Veterans Affairs	\$51,988.38	\$51,988.38	N/A	Lacro, Erika	956-7800	compliance@ors.hawaii.edu
F (UOH)	UOH-900	PENDING PO	64.000	ONOYE IPA AGREEMENT FOR VA PTSD CENTER	Dept. of Veterans Affairs	\$47,664.00	\$47,664.00	N/A	Onoye, Jane	956-7800	compliance@ors.hawaii.edu
F (UOH)	UOH-900	VA-UH: VA Nursing Aca	64.	VA-UH: VA Nursing Academy	Dept. of Veterans Affairs	\$1,617,930.00	\$1,617,930.00	N/A	Boland, Mary	956-7800	compliance@ors.hawaii.edu
F (UOH)	UOH-900	FP91688801-0	66.514	FP91688801-6-LIN UH ALLOWANCE	Environmental Protection Agency	\$15,000.00	\$15,000.00	N/A	Brock, Julie	956-7800	compliance@ors.hawaii.edu
F (UOH)	UOH-900	FP-91688801-0	66.514	FP-91688801-6-FELLOW DAVID LIN	Environmental Protection Agency	\$48,114.00	\$48,114.00	N/A	Brock, Julie	956-7800	compliance@ors.hawaii.edu
F (UOH)	UOH-900	FP-91727301-2	66.514	Graduate Fellow Daniel Amato	Environmental Protection Agency	\$34,000.00	\$34,000.00	N/A	Smith, Celia	956-7800	compliance@ors.hawaii.edu
F (UOH)	UOH-900	FP-91735501-2	66.514	EPA STAR GRAD FELLOW - MILES	Environmental Protection Agency	\$31,176.00	\$31,176.00	N/A	Suryanata, Krisnawati	956-7800	compliance@ors.hawaii.edu
F (UOH)	UOH-900	MA-91758401-0	66.513	EPA GRO FELLOWSHIP FOR LORI BOTHWELL	Environmental Protection Agency	\$13,500.00	\$13,500.00	N/A	Hallacher, Leon	956-7800	compliance@ors.hawaii.edu
F (UOH)	UOH-900	RD-83487101	66.509	Rapid Detection of Sewer Pipel	Environmental Protection Agency	\$299,956.00	\$299,956.00	N/A	Yan, Tao	956-7800	compliance@ors.hawaii.edu
F (UOH)	UOH-900	NNA09DA77A	43.	NNA09DA77A-3 CAN-5 Augmentatio	NASA	\$7,321,344.00	\$7,321,344.00	N/A	Meech, Karen	956-7800	compliance@ors.hawaii.edu
F (UOH)	UOH-900	NNG12V102C	43.	TLRS-4 Project NNG12V102C	NASA	\$957,680.00	\$957,680.00	N/A	O'gara, Daniel	956-7800	compliance@ors.hawaii.edu
F (UOH)	UOH-900	NNX07AR75G	43.	Integrating MESSENGER Data	NASA	\$656,448.00	\$656,448.00	N/A	Gillis-davis, Jeffrey	956-7800	compliance@ors.hawaii.edu
F (UOH)	UOH-900	NNX08AE08G	43.	Acq. of an Electron Microprobe	NASA	\$1,200,000.00	\$1,200,000.00	N/A	Keil, Klaus	956-7800	compliance@ors.hawaii.edu
F (UOH)	UOH-900	NNX08AM77G	43.	Inves. of Lunar Dark Mantle	NASA	\$306,703.00	\$306,703.00	N/A	Hawke, Bernard	956-7800	compliance@ors.hawaii.edu
F (UOH)	UOH-900	NNX08AP58G	43.	REMOTE SENSING & GEOLOGIC STUD	NASA	\$259,507.00	\$259,507.00	N/A	Hawke, Bernard	956-7800	compliance@ors.hawaii.edu
F (UOH)	UOH-900	NNX09AC32G	43.	NNX09AC32G USING THE ION MICRO	NASA	\$312,346.00	\$312,346.00	N/A	Huss, Gary	956-7800	compliance@ors.hawaii.edu
F (UOH)	UOH-900	NNX09AG97G	43.	Investigation of Tropical Cycl	NASA	\$515,097.00	\$515,097.00	N/A	Wang, Bin	956-7800	compliance@ors.hawaii.edu
F (UOH)	UOH-900	NNX09AN05G	43.	From Planetsimals to Terrestrial Planets	NASA	\$219,835.00	\$219,835.00	N/A	Haghighipour, Nader	956-7800	compliance@ors.hawaii.edu

University of Hawaii  
Federal Awards

<u>State Expending Agency</u>	<u>Program ID</u>	<u>Award Number</u>	<u>CFDA Number</u>	<u>Award Description</u>	<u>Awarding Federal Agency</u>	<u>Award Amount</u>	<u>Award Amount Allocated to the Pgm ID in Column B</u>	<u>State Appropriation Symbol</u>	<u>Contact Name</u>	<u>Contact Phone</u>	<u>Contact Email</u>
F (UOH)	UOH-900	NNX09AU75G	43.	AQUARIUS SALINITY CALIBRATION	NASA	\$538,204.00	\$538,204.00	N/A	Maximenko, Nikolai	956-7800	compliance@ors.hawaii.edu
F (UOH)	UOH-900	NNX10AD53G	43.	Detecting Dark Energy	NASA	\$458,829.00	\$458,829.00	N/A	Szapudi, Istvan	956-7800	compliance@ors.hawaii.edu
F (UOH)	UOH-900	NNX10AE76G	43.	Center for Adv Systemic Heliop	NASA	\$415,133.00	\$415,133.00	N/A	Kadooka, Mary	956-7800	compliance@ors.hawaii.edu
F (UOH)	UOH-900	NNX10AH76G	43.	Mineralogy, Petrology & Isotop	NASA	\$480,000.00	\$480,000.00	N/A	Krot, Sasha	956-7800	compliance@ors.hawaii.edu
F (UOH)	UOH-900	NNX10AI93H	43.001	HI Space Grant Consortium 2010	NASA	\$3,360,000.00	\$3,360,000.00	N/A	Flynn, Luke	956-7800	compliance@ors.hawaii.edu
F (UOH)	UOH-900	NNX10AN25A	43.	Operations System for Spacecra	NASA	\$746,164.00	\$746,164.00	N/A	Sorensen, Trevor	956-7800	compliance@ors.hawaii.edu
F (UOH)	UOH-900	NNX10AO90G	43.001	INTERANNUAL VARIABILITY OF OCEAN VECTOR WINDS NEAR OCEAN FRONTS AND COASTAL OROGRAPHY	NASA	\$439,787.00	\$439,787.00	N/A	Schneider, Niklas	956-7800	compliance@ors.hawaii.edu
F (UOH)	UOH-900	NNX10AQ36G	43.	NNX10AQ36G Ocean-Bearing Plane	NASA	\$357,063.00	\$357,063.00	N/A	Gaidos, Eric	956-7800	compliance@ors.hawaii.edu
F (UOH)	UOH-900	NNX11AB02G	43.001	NNX11AB02G - A NASA Calibrated	NASA	\$523,893.00	\$523,893.00	N/A	Sanders, David	956-7800	compliance@ors.hawaii.edu
F (UOH)	UOH-900	NNX11AB04G	43.001	Beyond MACS: An All-Sky Search	NASA	\$345,988.00	\$345,988.00	N/A	Ebeling, Harald	956-7800	compliance@ors.hawaii.edu
F (UOH)	UOH-900	NNX11AB32G	43.001	Lunar Paleomagnetism	NASA	\$477,641.00	\$477,641.00	N/A	Fuller, Michael	956-7800	compliance@ors.hawaii.edu
F (UOH)	UOH-900	NNX11AC31G	43.001	Studying Young Gas-Giant Plane	NASA	\$299,319.00	\$299,319.00	N/A	Liu, Michael	956-7800	compliance@ors.hawaii.edu
F (UOH)	UOH-900	NNX11AC33G	43.001	NNX11AC33G Signpost Planets	NASA	\$373,445.00	\$373,445.00	N/A	Gaidos, Eric	956-7800	compliance@ors.hawaii.edu
F (UOH)	UOH-900	NNX11AC44G	43.001	NNX11AC44G ANITA3	NASA	\$1,291,370.00	\$1,291,370.00	N/A	Gorham, Peter	956-7800	compliance@ors.hawaii.edu
F (UOH)	UOH-900	NNX11AE85G	43.001	Petrologic Evolution of the Mo	NASA	\$269,999.00	\$269,999.00	N/A	Taylor, G	956-7800	compliance@ors.hawaii.edu
F (UOH)	UOH-900	NNX11AG26G	43.001	SAM: MARS SCIENCE LANDER	NASA	\$329,749.00	\$329,749.00	N/A	Owen, Toby	956-7800	compliance@ors.hawaii.edu
F (UOH)	UOH-900	NNX11AG52G	43.001	Isotopic Analysis of Stardust	NASA	\$688,382.00	\$688,382.00	N/A	Huss, Gary	956-7800	compliance@ors.hawaii.edu
F (UOH)	UOH-900	NNX11AG78G	43.001	Investigating the Raw Material	NASA	\$765,000.00	\$765,000.00	N/A	Huss, Gary	956-7800	compliance@ors.hawaii.edu
F (UOH)	UOH-900	NNX11AH25G	43.001	NPP VIIRS Veg Index	NASA	\$603,718.00	\$603,718.00	N/A	Miura, Tomoaki	956-7800	compliance@ors.hawaii.edu
F (UOH)	UOH-900	NNX11AJ53G	43.001	SHARING DISCOVERIES IN COSMOCH	NASA	\$264,000.00	\$264,000.00	N/A	Taylor, G	956-7800	compliance@ors.hawaii.edu
F (UOH)	UOH-900	NNX11AK55G	43.001	Monitoring the Orion Nebula cl	NASA	\$325,183.00	\$325,183.00	N/A	Reipurth, Bo	956-7800	compliance@ors.hawaii.edu
F (UOH)	UOH-900	NNX11AN62H	43.001	NESSF: Develop 60Fe-60Ni	NASA	\$90,000.00	\$90,000.00	N/A	Huss, Gary	956-7800	compliance@ors.hawaii.edu
F (UOH)	UOH-900	NNX11AN86G	43.001	Regional Planetary Image Cente	NASA	\$65,000.00	\$65,000.00	N/A	Hawke, Bernard	956-7800	compliance@ors.hawaii.edu
F (UOH)	UOH-900	NNX11AP48G	43.001	Space Weath in Inner Solar Sys	NASA	\$230,000.00	\$230,000.00	N/A	Lucey, Paul	956-7800	compliance@ors.hawaii.edu
F (UOH)	UOH-900	NNX11AQ90A	43.001	Flame Design: App to Diff Flam	NASA	\$39,000.00	\$39,000.00	N/A	Chao, Beei-huan	956-7800	compliance@ors.hawaii.edu
F (UOH)	UOH-900	NNX11AR51G	43.001	Support for LOLA Experiment	NASA	\$249,999.00	\$249,999.00	N/A	Lucey, Paul	956-7800	compliance@ors.hawaii.edu
F (UOH)	UOH-900	NNX12AC52G	43.001	ExaVolt Antenna	NASA	\$323,224.00	\$323,224.00	N/A	Gorham, Peter	956-7800	compliance@ors.hawaii.edu
F (UOH)	UOH-900	NNX12AE70G	43.001	Cosmic Flow with Wise	NASA	\$406,666.00	\$406,666.00	N/A	Tully, R	956-7800	compliance@ors.hawaii.edu
F (UOH)	UOH-900	NNX12AF83G	43.001	RECONSTRUCTING INFORMATION IN LARGE-SCALE STRUCTURE VIA LOGARITHMIC MAPPING	NASA	\$167,843.00	\$167,843.00	N/A	Szapudi, Istvan	956-7800	compliance@ors.hawaii.edu
F (UOH)	UOH-900	NNX12AG02G	43.001	Investigating the formation	NASA	\$269,595.00	\$269,595.00	N/A	Qu, Tangdong	956-7800	compliance@ors.hawaii.edu
F (UOH)	UOH-900	NNX12AH69G	43.001	ALTERATION OF UNEQUILIBRATED ORDINARY CHONDRITES AND THE ORIGIN OF FERROAN OLIVINE IN THEIR MATRICES AND FINE-GRAINED CHONDRULE RIMS	NASA	\$214,000.00	\$214,000.00	N/A	Krot, Sasha	956-7800	compliance@ors.hawaii.edu

University of Hawaii  
Federal Awards

Table 11

<u>State Expending Agency</u>	<u>Program ID</u>	<u>Award Number</u>	<u>CFDA Number</u>	<u>Award Description</u>	<u>Awarding Federal Agency</u>	<u>Award Amount</u>	<u>Award Amount Allocated to the Pgm ID in Column B</u>	<u>State Appropriation Symbol</u>	<u>Contact Name</u>	<u>Contact Phone</u>	<u>Contact Email</u>
F (UOH)	UOH-900	NNX12AI78G	43.001	THE MAFIC COMPONENT OF THE LUNAR CRUST	NASA	\$225,543.00	\$225,543.00	N/A	Lucey, Paul	956-7800	compliance@ors.hawaii.edu
F (UOH)	UOH-900	NNX12AJ01G	43.001	MINERALOGY AND ISOTOPE CHEMISTRY OF FUN (FRACTIONATION AND NUCLEAR ISOTOPE EFFECTS) AND F (FRACTIONATION) CAIS	NASA	\$197,818.00	\$197,818.00	N/A	Krot, Sasha	956-7800	compliance@ors.hawaii.edu
F (UOH)	UOH-900	NNX12AK52G	43.001	ROLE OF OCEANIC ADVECTION IN SPATIAL AND TEMPORAL VARIABILITY OF SEA SURFACE SALINITY ON SEASONAL AND LONGER TIME SCALES	NASA	\$43,730.00	\$43,730.00	N/A	Melnichenko, Oleg	956-7800	compliance@ors.hawaii.edu
F (UOH)	UOH-900	NNX12AK68G	43.001	ORIGINS, THERMAL HISTORIES, AND IMPACT RECORDS OF IRON METEORITES, CHONDRITES, AND THEIR PARENT ASTEROIDS	NASA	\$403,000.00	\$403,000.00	N/A	Scott, Edward	956-7800	compliance@ors.hawaii.edu
F (UOH)	UOH-900	NNX12AL10G	43.001	LUNAR BULK COMPOSITION AND EVOLUTION OF THE CRUST AND MANTLE	NASA	\$145,488.00	\$145,488.00	N/A	Taylor, G	956-7800	compliance@ors.hawaii.edu
F (UOH)	UOH-900	NNX12AO40G	43.001	ELEVENTH NASA VOLCANOLOGY FIELD WORKSHOP; ANALOGS TO VOLCANIC AND VOLCANO- SEDIMENTARY FEATURES IN SATELLITE AND ROVER IMAGES	NASA	\$80,700.00	\$80,700.00	N/A	Rowland, Scott	956-7800	compliance@ors.hawaii.edu
F (UOH)	UOH-900	NNX12AP11G	43.001	GEOLOGIC AND REMOTE SENSING STUDIES OF PLANETARY CRUSTS	NASA	\$76,000.00	\$76,000.00	N/A	Hawke, Bernard	956-7800	compliance@ors.hawaii.edu
F (UOH)	UOH-900	NNX12AQ62G	43.001	CONTRIBUTION OF PLANETESIMALS TO THE COMPOSITION OF GIANT PLANETS	NASA	\$110,000.00	\$110,000.00	N/A	Haghighipour, Nader	956-7800	compliance@ors.hawaii.edu
F (UOH)	UOH-900	NNX12AR55G	43.001	ATLAS; ASTEROID TERRESTRIAL- IMPACT LAST ALERT SYSTEM	NASA	\$2,460,644.00	\$2,460,644.00	N/A	Tonry, John	956-7800	compliance@ors.hawaii.edu
F (UOH)	UOH-900	NNX12AR65G	43.001	NEO DISCOVERY AND CHARACTERIZATION WITH THE PAN-STARRS PSI TELESCOPE MOPS	NASA	\$2,204,689.00	\$2,204,689.00	N/A	Lassner, David	956-7800	compliance@ors.hawaii.edu
F (UOH)	UOH-900	NNX13AB41A	43.008	THE HAWAII NASA EPSCOR RESEARCH INFRASTRUCTURE DEVELOPMENT PROGRAM (RID)	NASA	\$250,000.00	\$250,000.00	N/A	Flynn, Luke	956-7800	compliance@ors.hawaii.edu
F (UOH)	UOH-900	NNX13AC08G	43.001	H4RG NEAR-IR DETECTOR ARRAY WITH 10 MICRON PIXELS FOR THE WIDE FIELD INFRARED SURVEY TELESCOPE (WEIRST) AND SPACE ASTROPHYSICS	NASA	\$2,406.00	\$2,406.00	N/A	Hall, Donald	956-7800	compliance@ors.hawaii.edu

University of Hawaii  
Federal Awards

Table 11

<u>State Expending Agency</u>	<u>Program ID</u>	<u>Award Number</u>	<u>CFDA Number</u>	<u>Award Description</u>	<u>Awarding Federal Agency</u>	<u>Award Amount</u>	<u>Award Amount Allocated to the Pgm ID in Column B</u>	<u>State Appropriation Symbol</u>	<u>Contact Name</u>	<u>Contact Phone</u>	<u>Contact Email</u>
F (UOH)	UOH-900	NNX13AC13G	43.001	EXTENDING THE ASTRONOMICAL APPLICATION OF PHOTON COUNTING HGCDTE LINEAR AVALANCHE PHOTO-DIODE ARRAYS TO LOW BACKGROUND SPACE OBSERVATIONS	NASA	\$272,102.00	\$272,102.00	N/A	Hall, Donald	956-7800	compliance@ors.hawaii.edu
F (UOH)	UOH-900	NNX13AD91G	43.001	Exploration of New Upper Ocean Circulation Dynamics Through Synergy of the SWOT Satellite Mission and a 1/30-deg Ocean General Circulation Model	NASA	\$74,087.00	\$74,087.00	N/A	Qiu, Bo	956-7800	compliance@ors.hawaii.edu
F (UOH)	UOH-900	NNX13AE08G	43.001	USING MICROARSECOND SOLAR ASTROMETRY TO REVEAL THE SUN'S ATMOSPHERE AND INTERIOR STRUCTURE	NASA	\$136,163.00	\$136,163.00	N/A	Kuhn, Jeffrey	956-7800	compliance@ors.hawaii.edu
F (UOH)	UOH-900	NNX13AE51G	43.001	ELOCIDATING MULTI-SCALE MIDLATITUDE OCEAN DYNAMICS USING SATELLITE ALTIMETRY AND NUMERICAL MODELING DATA	NASA	\$146,258.00	\$146,258.00	N/A	Qiu, Bo	956-7800	compliance@ors.hawaii.edu
F (UOH)	UOH-900	NNX13AF20G	43.001	SEARCHING FOR CIRCUMPRINARY AND CIRCUMBINARY PLANETS IN KEPLAR DATA	NASA	\$119,862.00	\$119,862.00	N/A	Haghighipour, Nader	956-7800	compliance@ors.hawaii.edu
F (UOH)	UOH-900	NNX13AG11G	43.001	STUDYING THE STRUCTURE AND EVOLUTION OF CORONAL MASS EJECTIONS USING ADVANCED IMAGE PROCESSING AND STEREOSCOPIC TECHNIQUES	NASA	\$65,000.00	\$65,000.00	N/A	Habbal, Shadia	956-7800	compliance@ors.hawaii.edu
F (UOH)	UOH-900	NNX13AG58G	43.001	LABORATORY SPACE WEATHERING; AN EXAMINATION OF KINETIC IMPACT VERSUS LASER VAPORIZATION	NASA	\$90,000.00	\$90,000.00	N/A	Gillis-davis, Jeffrey	956-7800	compliance@ors.hawaii.edu
F (UOH)	UOH-900	NNX13AG88A	43.001	THE NASA INFRARED TELESCOPE FACILITY: MISSION SUPPORT AND SOLAR SYSTEM OBSERVATION	NASA	\$3,757,711.00	\$3,757,711.00	N/A	Tokunaga, Alan	956-7800	compliance@ors.hawaii.edu
F (UOH)	UOH-900	NNX13AH62G	43.001	AN EXPERIMENTAL INVESTIGATION ON THE FORMATION OF DIPEPTIDES IN SOLAR SYSTEM ANALOGUE ICES BY IONIZING RADIATION	NASA	\$143,000.00	\$143,000.00	N/A	Jones, Brant	956-7800	compliance@ors.hawaii.edu
F (UOH)	UOH-900	NNX13AH97G	43.001	REGIONAL PLANETARY IMAGE CENTER	NASA	\$64,900.00	\$64,900.00	N/A	Hawke, Bernard	956-7800	compliance@ors.hawaii.edu
F (UOH)	UOH-900	NNX13AI51G	43.001	ARCHIVING A 25-YEAR GROUND-BASED PRIMITIVE BODY IMAGING DATASET	NASA	\$120,000.00	\$120,000.00	N/A	Meech, Karen	956-7800	compliance@ors.hawaii.edu
F (UOH)	UOH-900	NNX13AI64G	43.001	STATE-OF-THE-ART TRACKING OF FAINT NEOS	NASA	\$678,142.00	\$678,142.00	N/A	Tholen, David	956-7800	compliance@ors.hawaii.edu



University of Hawaii  
Federal Awards

Table 11

<u>State Expending Agency</u>	<u>Program ID</u>	<u>Award Number</u>	<u>CFDA Number</u>	<u>Award Description</u>	<u>Awarding Federal Agency</u>	<u>Award Amount</u>	<u>Award Amount Allocated to the Pgm ID in Column B</u>	<u>State Appropriation Symbol</u>	<u>Contact Name</u>	<u>Contact Phone</u>	<u>Contact Email</u>
F (UOH)	UOH-900	NNX13AJ34G	43.001	GLOBAL REMOTE SENSING OF PRIMITIVE MAGMATIC PRODUCTS IN THE LUNAR CRUST: NEW INSIGHTS INTO LUNAR THERMAL AND CHEMICAL EVOLUTION	NASA	\$99,880.00	\$99,880.00	N/A	Isaacson, Peter	956-7800	compliance@ors.hawaii.edu
F (UOH)	UOH-900	NNX13AK35G	43.001	MULTI-SCALE OCEAN CIRCULATION IN SATELLITE AND IN SITU OBSERVATIONS	NASA	\$144,505.00	\$144,505.00	N/A	Maximenko, Nikolai	956-7800	compliance@ors.hawaii.edu
F (UOH)	UOH-900	NNX13AL75H	43.008	NOISELESS NEAR-INFRARED PHOTON COUNTING AVALANCHE PHOTODIODE DETECTORS - RESEARCH FELLOWSHIP - DANJ ATKINSON	NASA	\$65,540.00	\$65,540.00	N/A	Hall, Donald	956-7800	compliance@ors.hawaii.edu
F (UOH)	UOH-900	NNX13AM78G	43.001	KEY CONTRIBUTORS TO THE MAINTENANCE AND REGULATION OF TEAM FUNCTION AND THE PERFORMANCE ON LONG DURATION EXPLORATION MISSIONS	NASA	\$100,000.00	\$100,000.00	N/A	Binsted, Kimberly	956-7800	compliance@ors.hawaii.edu
F (UOH)	UOH-900	NNX13AM86G	43.001	OCEAN WATER, HEAT AND SALT TRANSPORT BY MESOSCALE EDDIES	NASA	\$72,392.00	\$72,392.00	N/A	Melnichenko, Oleg	956-7800	compliance@ors.hawaii.edu
F (UOH)	UOH-900	NNX13AM98A	43.008	DEVELOPMENT OF A LARGE AREA STANDOFF BIO-FINDER AND CHEMICAL ANALYZER FOR PLANETARY EXPLORATION	NASA	\$721,375.00	\$721,375.00	N/A	Flynn, Luke	956-7800	compliance@ors.hawaii.edu
F (UOH)	UOH-900	NNX13AQ47G	43.001	AUGMENTATION OF THE PAN-STARRS NEO DETECTION AND CHARACTERIZATION SYSTEM	NASA	\$1,750,000.00	\$1,750,000.00	N/A	Kaiser, Nicholas	956-7800	compliance@ors.hawaii.edu
F (UOH)	UOH-900	NNX13AR13G	43.001	Pyroxene and Olivine Synthesis: A Strategy to Improve Spectral Remote Sensing Derived Data Products	NASA	\$105,000.00	\$105,000.00	N/A	Gillis-davis, Jeffrey	956-7800	compliance@ors.hawaii.edu
F (UOH)	UOH-900	NNX13AR14G	43.001	GEOLOGIC MAPPING OF HRAD VALLIS, MARS; INVESTIGATING THE HYPOTHESIZED OCCURRENCE OF RECENT MUD FLOWS ON MARS DURING THE AMAZONIAN ERA	NASA	\$110,000.00	\$110,000.00	N/A	Mouginis-Mark, Peter	956-7800	compliance@ors.hawaii.edu
F (UOH)	UOH-900	13-5200-7105	45.024	MANOA: A Pacific Journal of International Writing	National Foundation on Arts and Humaniti	\$10,000.00	\$10,000.00	N/A	Stewart, R	956-7800	compliance@ors.hawaii.edu
F (UOH)	UOH-900	MA-04-12-0362-12	45.301	MA-04-12-0362-12 MFA-ENGAGING COMMUNITIES	National Foundation on Arts and Humaniti	\$113,955.00	\$113,955.00	N/A	Sugii, Nellie	956-7800	compliance@ors.hawaii.edu
F (UOH)	UOH-900	PJ-50035-08	45.149	Digital Access to HI Newspaper	National Foundation on Arts and Humaniti	\$875,938.00	\$875,938.00	N/A	Chantiny, Martha	956-7800	compliance@ors.hawaii.edu
F (UOH)	UOH-900	ACI-1340968	47.070	CC-NIE NETWORKING INFRASTRUCTURE: UPGRADING THE CAMPUS NETWORK TO SUPPORT DATA INTENSIVE RESEARCH AT THE UNIVERSITY OF HAWAII	National Science Foundation	\$486,438.00	\$486,438.00	N/A	Lassner, David	956-7800	compliance@ors.hawaii.edu
F (UOH)	UOH-900	AGS-0639335	47.050	CAREER: Bridging Modern Comp	National Science Foundation	\$1,123,589.00	\$1,123,589.00	N/A	Kuhn, Jeffrey	956-7800	compliance@ors.hawaii.edu

University of Hawaii  
Federal Awards

Table 11

State Expending Agency	Program ID	Award Number	CFDA Number	Award Description	Awarding Federal Agency	Award Amount	Award Amount Allocated to the Pgm ID in Column B	State Appropriation Symbol	Contact Name	Contact Phone	Contact Email
F (UOH)	UOH-900	AGS-0745368	47.050	VOCALS:AIRBORNE MEAS OF AEROSO	National Science Foundation	\$764,364.00	\$764,364.00	N/A	Clarke, Antony	956-7800	compliance@ors.hawaii.edu
F (UOH)	UOH-900	AGS-0819971	47.050	NSWP Tomographic Reconstruct 3	National Science Foundation	\$559,931.00	\$559,931.00	N/A	Lin, Haosheng	956-7800	compliance@ors.hawaii.edu
F (UOH)	UOH-900	AGS-0962716	47.050	SHINE: Separating Dynamic Coro	National Science Foundation	\$416,100.00	\$416,100.00	N/A	Habbal, Shadia	956-7800	compliance@ors.hawaii.edu
F (UOH)	UOH-900	AGS-1005599	47.050	Dynamics of the Boreal Summer	National Science Foundation	\$597,427.00	\$597,427.00	N/A	Wang, Bin	956-7800	compliance@ors.hawaii.edu
F (UOH)	UOH-900	AGS-1010869	47.050	SOUTHERN HEMISPHERIC CLIMATE	National Science Foundation	\$427,199.00	\$427,199.00	N/A	Timmermann, Axel	956-7800	compliance@ors.hawaii.edu
F (UOH)	UOH-900	AGS-1034798	47.050	Studies on Dynamics of ENSO	National Science Foundation	\$448,345.00	\$448,345.00	N/A	Jin, Feifei	956-7800	compliance@ors.hawaii.edu
F (UOH)	UOH-900	AGS-1036062	47.050	CR: Air-Sea Gas Exchange	National Science Foundation	\$837,000.00	\$837,000.00	N/A	Huebert, Barry	956-7800	compliance@ors.hawaii.edu
F (UOH)	UOH-900	AGS-1042680	47.050	Tropical Storms: A Bridge betw	National Science Foundation	\$474,455.00	\$474,455.00	N/A	Barnes, Gary	956-7800	compliance@ors.hawaii.edu
F (UOH)	UOH-900	AGS-1049219	47.050	INVESTIGATING DECADEAL CLIMATE	National Science Foundation	\$598,770.00	\$598,770.00	N/A	Timmermann, Axel	956-7800	compliance@ors.hawaii.edu
F (UOH)	UOH-900	AGS-1106536	47.050	Upscale feedbak of tropical at	National Science Foundation	\$370,034.00	\$370,034.00	N/A	Li, Tim	956-7800	compliance@ors.hawaii.edu
F (UOH)	UOH-900	AGS-1142558	47.050	CHARACTERISTICS OF ISLAND-SCAL	National Science Foundation	\$233,028.00	\$233,028.00	N/A	Chen, Yi-leng	956-7800	compliance@ors.hawaii.edu
F (UOH)	UOH-900	AGS-1144913	47.050	Collaborative Research: Explor	National Science Foundation	\$381,061.00	\$381,061.00	N/A	Habbal, Shadia	956-7800	compliance@ors.hawaii.edu
F (UOH)	UOH-900	AGS-1204011	47.050	Constraining Mechanisms of Tro	National Science Foundation	\$328,863.00	\$328,863.00	N/A	Di Nezio, Pedro	956-7800	compliance@ors.hawaii.edu
F (UOH)	UOH-900	AGS-1224023	47.050	Workshop: Using paleo-climate	National Science Foundation	\$15,000.00	\$15,000.00	N/A	Timmermann, Axel	956-7800	compliance@ors.hawaii.edu
F (UOH)	UOH-900	AGS-1255649	47.050	CAREER: A COMPREHENSIVE INVESTIGATION INT CLOUT-AEROSOL INTERACTIONS USING SATELLITE, AIRCRAFT AND MODEL DATA	National Science Foundation	\$569,596.00	\$569,596.00	N/A	Griswold, Jennifer	956-7800	compliance@ors.hawaii.edu
F (UOH)	UOH-900	AGS-1326524	47.050	TOWARD IMPROVED UNDERSTANDING OF RAPID INTENSIFICATION (RI) OF TROPICAL CYCLONES	National Science Foundation	\$96,468.00	\$96,468.00	N/A	Wang, Yuqing	956-7800	compliance@ors.hawaii.edu
F (UOH)	UOH-900	ARC-1108116	47.078	Sensitivity of Peatland Carbon	National Science Foundation	\$439,235.00	\$439,235.00	N/A	Beilman, David	956-7800	compliance@ors.hawaii.edu
F (UOH)	UOH-900	AST-0804651	47.049	AST-0804651 Dev of the H4RG-15	National Science Foundation	\$6,953,993.00	\$6,953,993.00	N/A	Hall, Donald	956-7800	compliance@ors.hawaii.edu
F (UOH)	UOH-900	AST-0807900	47.049	Extended Emission-Line Regions	National Science Foundation	\$335,751.00	\$335,751.00	N/A	Stockton, Alan	956-7800	compliance@ors.hawaii.edu
F (UOH)	UOH-900	AST-0821866	47.049	IRTF High-Resolution Spectrogr	National Science Foundation	\$1,979,577.00	\$1,979,577.00	N/A	Tokunaga, Alan	956-7800	compliance@ors.hawaii.edu
F (UOH)	UOH-900	AST-0909222	47.049	Ultracool Astrophysics - NSF	National Science Foundation	\$544,323.00	\$544,323.00	N/A	Liu, Michael	956-7800	compliance@ors.hawaii.edu
F (UOH)	UOH-900	AST-0909240	47.049	AST 0909240 RUI: Star Formatio	National Science Foundation	\$139,119.00	\$139,119.00	N/A	Takamiya, Marianne	956-7800	compliance@ors.hawaii.edu
F (UOH)	UOH-900	AST-1008798	47.049	Dissecting Galaxies	National Science Foundation	\$384,113.00	\$384,113.00	N/A	Kudritzki, Rolf	956-7800	compliance@ors.hawaii.edu
F (UOH)	UOH-900	AST-1009749	47.049	AST-1009749: Next Generation	National Science Foundation	\$103,418.00	\$103,418.00	N/A	Tonry, John	956-7800	compliance@ors.hawaii.edu
F (UOH)	UOH-900	AST-1010059	47.049	AST-1010059 Water in Asteriod	National Science Foundation	\$471,655.00	\$471,655.00	N/A	Meech, Karen	956-7800	compliance@ors.hawaii.edu
F (UOH)	UOH-900	AST-1010064	47.049	AST-1010064: Comprehensive Stu	National Science Foundation	\$277,336.00	\$277,336.00	N/A	Barnes, Joshua	956-7800	compliance@ors.hawaii.edu
F (UOH)	UOH-900	AST-1102683	47.049	NSF-FELLOWSHIP-REGINA JORGENSON	National Science Foundation	\$6,000.00	\$6,000.00	N/A	Cowie, Lennox	956-7800	compliance@ors.hawaii.edu
F (UOH)	UOH-900	AST-1102791	47.049	NSF-FELLOWSHIP-JESSICA LU	National Science Foundation	\$6,000.00	\$6,000.00	N/A	Liu, Michael	956-7800	compliance@ors.hawaii.edu
F (UOH)	UOH-900	AST-1106391	47.049	AST-1106391 Linear Avalanche A	National Science Foundation	\$2,001,206.00	\$2,001,206.00	N/A	Hall, Donald	956-7800	compliance@ors.hawaii.edu

University of Hawaii  
Federal Awards

Table 11

<u>State Expending Agency</u>	<u>Program ID</u>	<u>Award Number</u>	<u>CFDA Number</u>	<u>Award Description</u>	<u>Awarding Federal Agency</u>	<u>Award Amount</u>	<u>Award Amount Allocated to the Pgm ID in Column B</u>	<u>State Appropriation Symbol</u>	<u>Contact Name</u>	<u>Contact Phone</u>	<u>Contact Email</u>
F (UOH)	UOH-900	AST-1108906	47.049	NSF -2010 Infrared Beacons	National Science Foundation	\$229,931.00	\$229,931.00	N/A	Kudritzki, Rolf	956-7800	compliance@ors.hawaii.edu
F (UOH)	UOH-900	AST-1108907	47.049	Submillimeter Inteferometric S	National Science Foundation	\$286,858.00	\$286,858.00	N/A	Williams, Jonathan	956-7800	compliance@ors.hawaii.edu
F (UOH)	UOH-900	AST-1109940	47.049	Observations of Near-Earth Ast	National Science Foundation	\$474,687.00	\$474,687.00	N/A	Tholen, David	956-7800	compliance@ors.hawaii.edu
F (UOH)	UOH-900	AST-1135694	47.049	FY12 Akeakamai I Ka La Hiki OI	National Science Foundation	\$6,000,000.00	\$6,000,000.00	N/A	Sakamoto, Clyde	956-7800	compliance@ors.hawaii.edu
F (UOH)	UOH-900	AST-1208911	47.049	THE DISTRIBUTION AND EVOLUTION OF THE GAS AND DUST CONTENT OF PROTOPLANETARY DISKS	National Science Foundation	\$271,673.00	\$271,673.00	N/A	Williams, Jonathan	956-7800	compliance@ors.hawaii.edu
F (UOH)	UOH-900	AST-1238877	47.049	PAN-STARRS1: OPERATIONS; PUBLIC DATA RELEASE; EDUCATION AND OUTREACH	National Science Foundation	\$1,366,907.00	\$1,366,907.00	N/A	Chambers, Kenneth	956-7800	compliance@ors.hawaii.edu
F (UOH)	UOH-900	AST-1242471	47.049	NSF VISITOR SUPPORT FOR THE NASA INFRARED TELESCOPE FACILITY	National Science Foundation	\$718,431.00	\$718,431.00	N/A	Tokunaga, Alan	956-7800	compliance@ors.hawaii.edu
F (UOH)	UOH-900	AST-1310706	47.049	WIDE-FIELD GROUND-LAYER ADAPTIVE OPTICS DEMONSTRATOR	National Science Foundation	\$497,201.00	\$497,201.00	N/A	Chun, Mark	956-7800	compliance@ors.hawaii.edu
F (UOH)	UOH-900	AST-1313309	47.049	COLLABORATIVE RESEARCH: DISTANT DUSTY MASSIVELY STAR-FORMING GALAXIES	National Science Foundation	\$297,710.00	\$297,710.00	N/A	Cowie, Lennox	956-7800	compliance@ors.hawaii.edu
F (UOH)	UOH-900	AST-1313455	47.049	AN ASTROMETRIC CENSUS OF THE SOLAR NEIGHBORHOOD WITH PAN-STARRS1	National Science Foundation	\$512,090.00	\$512,090.00	N/A	Magnier, Eugene	956-7800	compliance@ors.hawaii.edu
F (UOH)	UOH-900	BCS-0849519	47.075	Social/Economic Differentiation in Hongshan Core Zone Communities	National Science Foundation	\$80,180.00	\$80,180.00	N/A	Peterson, Christian	956-7800	compliance@ors.hawaii.edu
F (UOH)	UOH-900	BCS-1058096	47.075	Endangered Languages Catalog WORKSHOP PROPOSAL:	National Science Foundation	\$272,525.00	\$272,525.00	N/A	Campbell, Lyle	956-7800	compliance@ors.hawaii.edu
F (UOH)	UOH-900	BCS-1209489	47.075	MASTER CLASS SERIES AT THE 3RD INTERNATIONAL CONFERENCE ON LANGUAGE DOCUMENTATION AND CONSERVATION	National Science Foundation	\$31,954.00	\$31,954.00	N/A	Berez, Andrea	956-7800	compliance@ors.hawaii.edu
F (UOH)	UOH-900	BCS-1227232	47.075	DOCTORAL DISSERTATION RESEARCH: INTERVENTION EFFECTS IN THE ACQUISITION OF RAISING	National Science Foundation	\$9,774.00	\$9,774.00	N/A	Deen, Kamil	956-7800	compliance@ors.hawaii.edu
F (UOH)	UOH-900	BCS-1251450	47.075	DISCOURSE AND PROSODY IN NON-NATIVE SPEAKERS' REFERENCE RESOLUTION	National Science Foundation	\$286,827.00	\$286,827.00	N/A	Gruter Nell, Therese	956-7800	compliance@ors.hawaii.edu
F (UOH)	UOH-900	BCS-1252235	47.075	DOCTORAL DISSERTATION RESEARCH: THE PROCESSING OF REFERENTIAL EXPRESSIONS IN DISCOURSE IN L2 ENGLISH	National Science Foundation	\$16,404.00	\$16,404.00	N/A	Schwartz, Bonnie	956-7800	compliance@ors.hawaii.edu
F (UOH)	UOH-900	BCS-1262088	47.075	DOCTORAL DISSERTATION RESEARCH: DESCRIPTIVE AND COMPARATIVE STUDY OF AKUNTSU	National Science Foundation	\$14,464.00	\$14,464.00	N/A	Campbell, Lyle	956-7800	compliance@ors.hawaii.edu

University of Hawaii  
Federal Awards

Table 11

<u>State Expending Agency</u>	<u>Program ID</u>	<u>Award Number</u>	<u>CFDA Number</u>	<u>Award Description</u>	<u>Awarding Federal Agency</u>	<u>Award Amount</u>	<u>Award Amount Allocated to the Pgm ID in Column B</u>	<u>State Appropriation Symbol</u>	<u>Contact Name</u>	<u>Contact Phone</u>	<u>Contact Email</u>
F (UOH)	UOH-900	BCS-1324511	47.075	DOCTORAL DISSERTATION RESEARCH: ACQUISITION AND PROCESSIN OF PITCH ACCENTS: A CROSS-LINGUISTIC STUDY OF ENGLISH AND JAPANESE SECOND LANGUAGE LEARNERS	National Science Foundation	\$14,472.00	\$14,472.00	N/A	Schwartz, Bonnie	956-7800	compliance@ors.hawaii.edu
F (UOH)	UOH-900	BCS-1332761	47.075	POLITICAL ECONOMY AND STATE FORMATION OF PRE-ANGKORIAN CAMODIA: A VIEW FROM THAOLA BORIVAT	National Science Foundation	\$22,652.00	\$22,652.00	N/A	Stark, Miriam	956-7800	compliance@ors.hawaii.edu
F (UOH)	UOH-900	CBET-0827057	47.041	Prod Mimosine-free Leucaena	National Science Foundation	\$272,132.00	\$272,132.00	N/A	Borthakur, Dulal	956-7800	compliance@ors.hawaii.edu
F (UOH)	UOH-900	CBET-1034242	47.041	Binary Mixture Flow Boiling	National Science Foundation	\$301,984.00	\$301,984.00	N/A	Qu, Weilin	956-7800	compliance@ors.hawaii.edu
F (UOH)	UOH-900	CBET-1158965	47.041	Carbon Substitution & Sequestra	National Science Foundation	\$299,860.00	\$299,860.00	N/A	Antal, Michael	956-7800	compliance@ors.hawaii.edu
F (UOH)	UOH-900	CBET-1160326	47.041	REAL-TIME NON-CONTACT SENSING OF VARIATIONS IN CARDIORESPIRATORY VOLUME	National Science Foundation	\$199,452.00	\$199,452.00	N/A	Lubecke, Victor	956-7800	compliance@ors.hawaii.edu
F (UOH)	UOH-900	CBET-1236596	47.041	BIOPHYSICOCHEMICAL INTERACTIONS BETWEEN NANOMATERIALS AND PULMONARY SURFACTANTS	National Science Foundation	\$289,812.00	\$289,812.00	N/A	Zuo, Yi	956-7800	compliance@ors.hawaii.edu
F (UOH)	UOH-900	CBET-1254795	47.041	CAREER: BIOPHYSICAL MECHANISMS OF PULMONARY SURFACTANT AND ITS INTERACTIONS WITH THERAPEUTIC AGENTS	National Science Foundation	\$80,000.00	\$80,000.00	N/A	Zuo, Yi	956-7800	compliance@ors.hawaii.edu
F (UOH)	UOH-900	CCF-1017775	47.070	CIF:SMALL:SIGNAL PROCESSING ME	National Science Foundation	\$397,054.00	\$397,054.00	N/A	Nosal, Eva-marie	956-7800	compliance@ors.hawaii.edu
F (UOH)	UOH-900	CCF-1017823	47.070	Minimum Energy Communications	National Science Foundation	\$223,789.00	\$223,789.00	N/A	Host-Madsen, Anders	956-7800	compliance@ors.hawaii.edu
F (UOH)	UOH-900	CCF-1018984	47.070	Channels with Memory	National Science Foundation	\$461,958.00	\$461,958.00	N/A	Kavcic, Aleksandar	956-7800	compliance@ors.hawaii.edu
F (UOH)	UOH-900	CCF-1065242	47.070	CCF-1065242-SHF:MEDIUM COLLAB	National Science Foundation	\$426,026.00	\$426,026.00	N/A	Kazman, Frederick	956-7800	compliance@ors.hawaii.edu
F (UOH)	UOH-900	CCF-1065632	47.070	Info Theory & Statistical Infe	National Science Foundation	\$369,620.00	\$369,620.00	N/A	Santhanam, Narayana	956-7800	compliance@ors.hawaii.edu
F (UOH)	UOH-900	CHE-0948258	47.049	CHE-0948258 Silicon-Small Hydr	National Science Foundation	\$432,000.00	\$432,000.00	N/A	Kaiser, Ralf	956-7800	compliance@ors.hawaii.edu
F (UOH)	UOH-900	CHE-1124619	47.049	High-Valent Palladium Chem	National Science Foundation	\$335,000.00	\$335,000.00	N/A	Vicic, David	956-7800	compliance@ors.hawaii.edu
F (UOH)	UOH-900	CMMI-1041666	47.041	Impact Forces from Tsunami Deb	National Science Foundation	\$990,936.00	\$990,936.00	N/A	Riggs, H	956-7800	compliance@ors.hawaii.edu
F (UOH)	UOH-900	CMMI-1131845	47.041	GOALI Friction Stir Forming Pr	National Science Foundation	\$302,709.00	\$302,709.00	N/A	Miller, Scott	956-7800	compliance@ors.hawaii.edu
F (UOH)	UOH-900	CNS-0939157	47.070	CNS-0939157-CPATH-2: COLL RESEARCH: BROADENING STUDIO-BASED LEARNING IN COMPUTING EDUCATION	National Science Foundation	\$219,299.00	\$219,299.00	N/A	Crosby, Martha	956-7800	compliance@ors.hawaii.edu
F (UOH)	UOH-900	CNS-1018971	47.070	NeTS: Predictable Delivery for	National Science Foundation	\$232,000.00	\$232,000.00	N/A	Dong, Yingfei	956-7800	compliance@ors.hawaii.edu
F (UOH)	UOH-900	DBI-0424599	47.074	CENTER FOR MICROBIAL OCEANOGRA	National Science Foundation	\$30,960,000.00	\$30,960,000.00	N/A	Karl, David	956-7800	compliance@ors.hawaii.edu
F (UOH)	UOH-900	DBI-0829272	47.074	URM: Env Biol Pac Isl	National Science Foundation	\$1,045,879.00	\$1,045,879.00	N/A	Hadfield, Michael	956-7800	compliance@ors.hawaii.edu
F (UOH)	UOH-900	DBI-1005186	47.074	REU Site: Undergrad Rsrch Expe	National Science Foundation	\$508,159.00	\$508,159.00	N/A	Ostertag, Rebecca	956-7800	compliance@ors.hawaii.edu
F (UOH)	UOH-900	DBI-1057303	47.074	COLLABORATIVE RESEARCH: CONSO	National Science Foundation	\$431,818.00	\$431,818.00	N/A	Ranker, Thomas	956-7800	compliance@ors.hawaii.edu

University of Hawaii  
Federal Awards

Table 11

<u>State Expending Agency</u>	<u>Program ID</u>	<u>Award Number</u>	<u>CFDA Number</u>	<u>Award Description</u>	<u>Awarding Federal Agency</u>	<u>Award Amount</u>	<u>Award Amount Allocated to the Pgm ID in Column B</u>	<u>State Appropriation Symbol</u>	<u>Contact Name</u>	<u>Contact Phone</u>	<u>Contact Email</u>
F (UOH)	UOH-900	DBI-1103610	47.074	NSF-FELLOWSHIP-LORALYN COZY	National Science Foundation	\$15,000.00	\$15,000.00	N/A	Callahan, Sean	956-7800	compliance@ors.hawaii.edu
F (UOH)	UOH-900	DBI-1203509	47.074	CSBR: NATURAL HISTORY COLLECTIONS: VITAL UPGRADES AND DATABASING FOR THE UNIVERSITY OF HAWAII INSECT MUSEUM	National Science Foundation	\$420,412.00	\$420,412.00	N/A	Rubinoff, Daniel	956-7800	compliance@ors.hawaii.edu
F (UOH)	UOH-900	DBI-1227183	47.074	FSML: PACIFIC OCEAN MARINE LAB TECHNOLOGY AND RESEARCH SPACE OPTIMIZATION	National Science Foundation	\$277,003.00	\$277,003.00	N/A	Richmond, Robert	956-7800	compliance@ors.hawaii.edu
F (UOH)	UOH-900	DBI-1319270	47.074	IMPROVED CYBERINFRASTRUCTURE TO SUPPORT CORAL REEF RESEARCH AND EDUCATION AT THE HAWAII INSTITUTE OF MARINE BIOLOGY	National Science Foundation	\$235,778.00	\$235,778.00	N/A	Leong, Jo-Ann	956-7800	compliance@ors.hawaii.edu
F (UOH)	UOH-900	DEB-0841734	47.074	DEB08-41734-COLLABORATIVE RESEARCH: BIODIVERSITY SURVEY OF FRESHWATER ALGAE OF THE HAWAIIAN ISLANDS	National Science Foundation	\$499,700.00	\$499,700.00	N/A	Sherwood, Alison	956-7800	compliance@ors.hawaii.edu
F (UOH)	UOH-900	DEB-0948437	47.074	DEB-0948437 RADIATION OF THE V	National Science Foundation	\$179,023.00	\$179,023.00	N/A	Keeley, Sterling	956-7800	compliance@ors.hawaii.edu
F (UOH)	UOH-900	DEB-0949061	47.074	REVSYS: New World Ampullariida	National Science Foundation	\$541,064.00	\$541,064.00	N/A	Cowie, Robert	956-7800	compliance@ors.hawaii.edu
F (UOH)	UOH-900	DEB-0954274	47.074	DEB0954274 CAREER:Hawn Metrosi	National Science Foundation	\$738,255.00	\$738,255.00	N/A	Stacy, Elizabeth	956-7800	compliance@ors.hawaii.edu
F (UOH)	UOH-900	DEB-1119695	47.074	DEB-1119695 REVSYS:SYSTEMATICS	National Science Foundation	\$414,128.00	\$414,128.00	N/A	Ranker, Thomas	956-7800	compliance@ors.hawaii.edu
F (UOH)	UOH-900	DEB-1120906	47.074	Hawaiian Land Snail Biodiversity: SYSTEMATICS, PHYLOGENETICS AND CONSERVATION STATUS OF A VANISHING FAUNA	National Science Foundation	\$682,500.00	\$682,500.00	N/A	Hayes, Kenneth	956-7800	compliance@ors.hawaii.edu
F (UOH)	UOH-900	DEB-1145733	47.074	COLLABORATIVE RESEARCH: SYSTEMATICS AND ADAPTIVE RADIATION OF PAUAN ASTEROPHYRNAE FROGS	National Science Foundation	\$500,000.00	\$500,000.00	N/A	Higa, Marguerite	956-7800	compliance@ors.hawaii.edu
F (UOH)	UOH-900	DEB-1241228	47.074	DIMENSIONS: COLLABORATIVE RESEARCH: A COMMUNITY LEVEL APPROACH TO UNDERSTANDING SPECIATION IN HAWAIIAN LINEAGES	National Science Foundation	\$316,582.00	\$316,582.00	N/A	Price, Donald	956-7800	compliance@ors.hawaii.edu
F (UOH)	UOH-900	DEB-1255972	47.074	COLLABORATIVE RESEARCH: DIVERSITY AND EVOLUTION OF FUNGAL ENDOPHYTES IN NATIVE HAWAIIAN PLANTS	National Science Foundation	\$449,997.00	\$449,997.00	N/A	Amend, Anthony	956-7800	compliance@ors.hawaii.edu
F (UOH)	UOH-900	DGE-0841223	47.076	DGE-0841223-SUPER-M	National Science Foundation	\$2,768,755.00	\$2,768,755.00	N/A	Chyba, Monique	956-7800	compliance@ors.hawaii.edu
F (UOH)	UOH-900	DGE-1144208	47.076	DGE-1144208 Grad Rsch Fellow F	National Science Foundation	\$158,300.00	\$158,300.00	N/A	Brown, Daniel	956-7800	compliance@ors.hawaii.edu
F (UOH)	UOH-900	DGE-1329626	47.076	GRADUATE RESEARCH FELLOWSHIP PROGRAM	National Science Foundation	\$76,281.00	\$76,281.00	N/A	Cooper, Patricia	956-7800	compliance@ors.hawaii.edu
F (UOH)	UOH-900	DGE-1329626	47.076	GRADUATE RESEARCH FELLOWSHIP PROGRAM	National Science Foundation	\$401,000.00	\$401,000.00	N/A	Cooper, Patricia	956-7800	compliance@ors.hawaii.edu
F (UOH)	UOH-900	DMA-1229939	47.049	DMS-1229939 Coarse Geometry	National Science Foundation	\$45,328.00	\$45,328.00	N/A	Willett, Rufus	956-7800	compliance@ors.hawaii.edu

University of Hawaii  
Federal Awards

Table 11

<u>State Expending Agency</u>	<u>Program ID</u>	<u>Award Number</u>	<u>CFDA Number</u>	<u>Award Description</u>	<u>Awarding Federal Agency</u>	<u>Award Amount</u>	<u>Award Amount Allocated to the Pgm ID in Column B</u>	<u>State Appropriation Symbol</u>	<u>Contact Name</u>	<u>Contact Phone</u>	<u>Contact Email</u>
F (UOH)	UOH-900	DMS-1045147	47.049	Coll Rsrch: Pacific Undergrad	National Science Foundation	\$398,491.00	\$398,491.00	N/A	Pelayo, Roberto	956-7800	compliance@ors.hawaii.edu
F (UOH)	UOH-900	DMS-1102858	47.049	DMS-1102858 DEVELOPING A THEOR	National Science Foundation	\$99,814.00	\$99,814.00	N/A	Manes, Michelle	956-7800	compliance@ors.hawaii.edu
F (UOH)	UOH-900	DMS-1109937	47.049	Optimal Geometric Control for	National Science Foundation	\$199,984.00	\$199,984.00	N/A	Chyba, Monique	956-7800	compliance@ors.hawaii.edu
F (UOH)	UOH-900	DMS-1232409	47.049	DMS-1232409 Local and Nonlinea	National Science Foundation	\$64,878.00	\$64,878.00	N/A	Hangelbroek, Thomas	956-7800	compliance@ors.hawaii.edu
F (UOH)	UOH-900	DMS-1244976	47.049	Index Theory of Hypoelliptic Fredholm Operators	National Science Foundation	\$87,379.00	\$87,379.00	N/A	Van Erp, Johannes	956-7800	compliance@ors.hawaii.edu
F (UOH)	UOH-900	DRL-1114535	47.076	Coll Rsrch: Indigenous Voice	National Science Foundation	\$274,424.00	\$274,424.00	N/A	Kimura, Leslie	956-7800	compliance@ors.hawaii.edu
F (UOH)	UOH-900	DUE-0903128	47.076	DUE09-03128 Adv Mar & Env Sci	National Science Foundation	\$836,787.00	\$836,787.00	N/A	Inazu, Judith	956-7800	compliance@ors.hawaii.edu
F (UOH)	UOH-900	DUE-0966378	47.076	START UP NSF Student Tuition A	National Science Foundation	\$592,716.00	\$592,716.00	N/A	Moeng, Robert	956-7800	compliance@ors.hawaii.edu
F (UOH)	UOH-900	DUE-1003565	47.076	TRANSFORMING AG & NTRL RSRG MG	National Science Foundation	\$658,078.00	\$658,078.00	N/A	Neupane, Kabi	956-7800	compliance@ors.hawaii.edu
F (UOH)	UOH-900	DUE-1035490	47.076	Hawaii Noyce Teacher Scholarsh	National Science Foundation	\$769,711.00	\$769,711.00	N/A	Uehara, Denise	956-7800	compliance@ors.hawaii.edu
F (UOH)	UOH-900	DUE-1129567	47.076	TEACHING STRATEGIC, OPERATIONA	National Science Foundation	\$83,040.00	\$83,040.00	N/A	Crosby, Martha	956-7800	compliance@ors.hawaii.edu
F (UOH)	UOH-900	DUE-1140300	47.076	COLLABORATIVE RESEARCH: TEACHING SOFTWARE MODULARITY THROUGH ARCHITECTURAL REVIEW	National Science Foundation	\$22,255.00	\$22,255.00	N/A	Kazman, Frederick	956-7800	compliance@ors.hawaii.edu
F (UOH)	UOH-900	DUE-1140694	47.076	COLLABORATIVE RESEARCH: A SYSTEMS-CENTRIC FOUNDATION FOR ELECTRICAL AND COMPUTER ENGINEERING EDUCATION	National Science Foundation	\$50,000.00	\$50,000.00	N/A	Ohta, Aaron	956-7800	compliance@ors.hawaii.edu
F (UOH)	UOH-900	DUE-1204904	47.076	CYBER SECURITY EDUCATION, CURRICULUM, AND WORKFORCE DEVELOPMENT	National Science Foundation	\$200,000.00	\$200,000.00	N/A	Bhattacharya, Debasis	956-7800	compliance@ors.hawaii.edu
F (UOH)	UOH-900	EAR-0838271	47.050	EAR08-38271 Alkalic Lavas	National Science Foundation	\$297,682.00	\$297,682.00	N/A	Rubin, Kenneth	956-7800	compliance@ors.hawaii.edu
F (UOH)	UOH-900	EAR-0855814	47.050	EAR08-55814 Iceland Hotspot-Ri	National Science Foundation	\$327,483.00	\$327,483.00	N/A	Apuzen-Ito, Garrett	956-7800	compliance@ors.hawaii.edu
F (UOH)	UOH-900	EAR-0948615	47.050	Tectonic Processes -Andean Pla	National Science Foundation	\$336,526.00	\$336,526.00	N/A	Brooks, Benjamin	956-7800	compliance@ors.hawaii.edu
F (UOH)	UOH-900	EAR-0948701	47.050	EAR09-48701 Kaharoa 1314 Erupt	National Science Foundation	\$240,290.00	\$240,290.00	N/A	Carey, Rebecca	956-7800	compliance@ors.hawaii.edu
F (UOH)	UOH-900	EAR-0957137	47.050	ACQUISITION AND UPGRADING OF EQUIPMENT FOR HIGH PRESSURE-TEMPERATURE RESEARCH IN MINERAL PHYSICS	National Science Foundation	\$247,600.00	\$247,600.00	N/A	Manghnani, Murli	956-7800	compliance@ors.hawaii.edu
F (UOH)	UOH-900	EAR-1038855	47.050	CR:WSC-Category 1	National Science Foundation	\$13,276.00	\$13,276.00	N/A	Ho, David	956-7800	compliance@ors.hawaii.edu
F (UOH)	UOH-900	EAR-1045042	47.050	Fault Zones at Kilauea/Mauna L	National Science Foundation	\$69,151.00	\$69,151.00	N/A	Wolfe, Cecily	956-7800	compliance@ors.hawaii.edu
F (UOH)	UOH-900	EAR-1114065	47.050	Studies of Lavas on Lanai	National Science Foundation	\$165,000.00	\$165,000.00	N/A	Herrero-Bervera, E	956-7800	compliance@ors.hawaii.edu
F (UOH)	UOH-900	EAR-1118481	47.050	Continental Dynamics in S. Andes	National Science Foundation	\$329,935.00	\$329,935.00	N/A	Brooks, Benjamin	956-7800	compliance@ors.hawaii.edu
F (UOH)	UOH-900	EAR-1118741	47.050	EAR-1118741 Kilauea Volcano	National Science Foundation	\$267,420.00	\$267,420.00	N/A	Garcia, Michael	956-7800	compliance@ors.hawaii.edu
F (UOH)	UOH-900	EAR-1119648	47.050	Mechanisms & Dynamics of Magma	National Science Foundation	\$250,023.00	\$250,023.00	N/A	Fagents, Sarah	956-7800	compliance@ors.hawaii.edu
F (UOH)	UOH-900	EAR-1141938	47.050	EAR11-41938 Thermochemical Plu	National Science Foundation	\$175,738.00	\$175,738.00	N/A	Apuzen-Ito, Garrett	956-7800	compliance@ors.hawaii.edu
F (UOH)	UOH-900	EAR-1145159	47.050	EAR11-45159 HawN&Subplnian Vol	National Science Foundation	\$169,942.00	\$169,942.00	N/A	Houghton, Bruce	956-7800	compliance@ors.hawaii.edu

University of Hawaii  
Federal Awards

Table 11

<u>State Expending Agency</u>	<u>Program ID</u>	<u>Award Number</u>	<u>CFDA Number</u>	<u>Award Description</u>	<u>Awarding Federal Agency</u>	<u>Award Amount</u>	<u>Award Amount Allocated to the Pgm ID in Column B</u>	<u>State Appropriation Symbol</u>	<u>Contact Name</u>	<u>Contact Phone</u>	<u>Contact Email</u>
F (UOH)	UOH-900	EAR-1151241	47.050	CAREER: UNDERSTANDING THE SOLID EARTH'S INFLUENCE ON SEA LEVEL	National Science Foundation	\$317,110.00	\$317,110.00	N/A	Conrad, Clinton	956-7800	compliance@ors.hawaii.edu
F (UOH)	UOH-900	EAR-1204572	47.050	WSC-CATERGORY 2 COLLABORATIVE: ROBUST DECISION-MAKING FOR SOUTH FLORIDA WATER RESOURCES BY ECOSYSTEM SERVICE VALUATION, HYDRO-ECONOMIC OPTIMIZATION, AND CONFLICT RESOLUTION MODELING	National Science Foundation	\$288,954.00	\$288,954.00	N/A	Ho, David	956-7800	compliance@ors.hawaii.edu
F (UOH)	UOH-900	EAR-1215070	47.050	FULL VECTOR STUDIES OF THE PRINGLE FALLS EXCURSION RECORDED AT PRINGLE FALLS, OREGON	National Science Foundation	\$108,237.00	\$108,237.00	N/A	Herrero-Bervera, E	956-7800	compliance@ors.hawaii.edu
F (UOH)	UOH-900	EAR-1215787	47.050	COLLABORATIVE RESEARCH: THE HAWAIIAN PLUME DEPLOYMENT IN A GLOBAL CONTEXT	National Science Foundation	\$3,823.00	\$3,823.00	N/A	Wolfe, Cecily	956-7800	compliance@ors.hawaii.edu
F (UOH)	UOH-900	EAR-1215796	47.050	DIRECT MEASUREMENTS OF SHEAR AND LONGITUDINAL WAVE VELOCITIES OF IRON AND IRON ALLOYS AT HIGH PRESSURE AND HIGH TEMPERATURE BY LASER ULTRASONICS TECHNIQUE	National Science Foundation	\$184,071.00	\$184,071.00	N/A	Zinin, Pavel	956-7800	compliance@ors.hawaii.edu
F (UOH)	UOH-900	EAR-1219955	47.050	HAWAIIAN RIDGE AGE, SOURCE, COMPOSITION AND MELT FLUX VARIATIONS: IMPLICATIONS FOR PLUME DYNAMICS & PLATE KINEMATICS	National Science Foundation	\$349,922.00	\$349,922.00	N/A	Garcia, Michael	956-7800	compliance@ors.hawaii.edu
F (UOH)	UOH-900	EAR-1220084	47.050	EXPERIMENTAL AND MICROANALYTICAL STUDY OF DENDRITIC CRYSTAL GROWTH IN CMAS AND BASALTIC MAGMA	National Science Foundation	\$270,928.00	\$270,928.00	N/A	Hammer, Julia	956-7800	compliance@ors.hawaii.edu
F (UOH)	UOH-900	EAR-1220596	47.050	EAR-1220596 Hekla & Askja Volcanoes	National Science Foundation	\$250,639.00	\$250,639.00	N/A	Houghton, Bruce	956-7800	compliance@ors.hawaii.edu
F (UOH)	UOH-900	EAR-1250063	47.050	PALEOCLIMATE ANALYSIS OF A MIOCENE ARCTIC FOREST FROM THE KOLYMA RIVER BASIN, NORTHEASTERN RUSSIA	National Science Foundation	\$150,000.00	\$150,000.00	N/A	Jahren, Anne	956-7800	compliance@ors.hawaii.edu
F (UOH)	UOH-900	EAR-1250366	47.050	ANALYSIS OF VOLATILES IN VOLCANIC GLASSES: BRIDGING THE GAP BETWEEN MACROSCOPIC AND THE MICRON SCALE	National Science Foundation	\$191,591.00	\$191,591.00	N/A	Shea, Thomas	956-7800	compliance@ors.hawaii.edu
F (UOH)	UOH-900	EAR-1262093	47.050	SUPPORTING BIG ISLAND'S KEY GEODETIC INFRASTRUCTURE PURSUING THE NUCLEUS:	National Science Foundation	\$74,964.00	\$74,964.00	N/A	Foster, James	956-7800	compliance@ors.hawaii.edu
F (UOH)	UOH-900	EAR-1321890	47.050	EXPERIMENTAL, THEORETICAL, AND ANALYTICAL INVESTIGATION OF BUBBLE AND CRYSTAL FORMATION IN MAGMA	National Science Foundation	\$80,184.00	\$80,184.00	N/A	Shea, Thomas	956-7800	compliance@ors.hawaii.edu

University of Hawaii  
Federal Awards

Table 11

<u>State Expending Agency</u>	<u>Program ID</u>	<u>Award Number</u>	<u>CFDA Number</u>	<u>Award Description</u>	<u>Awarding Federal Agency</u>	<u>Award Amount</u>	<u>Award Amount Allocated to the Pgm ID in Column B</u>	<u>State Appropriation Symbol</u>	<u>Contact Name</u>	<u>Contact Phone</u>	<u>Contact Email</u>
F (UOH)	UOH-900	EAR-1331125	47.050	EAR-1331125 COLLABORATIVE RESEARCH: THE DYNAMICS OF MAUNA LOA'S AND KILAUEA'S MAGMATIC SYSTEMS FROM PHYSICS-BASED MODELING	National Science Foundation	\$86,328.00	\$86,328.00	N/A	Foster, James	956-7800	compliance@ors.hawaii.edu
F (UOH)	UOH-900	EAR-1331353	47.050	HAZARDS SEES TYPE 1: PERSISTENT VOLCANIC CRISES IN THE USA: FROM PRECURSORS TO RESILIENCE	National Science Foundation	\$291,722.00	\$291,722.00	N/A	Houghton, Bruce	956-7800	compliance@ors.hawaii.edu
F (UOH)	UOH-900	EAR-1332273	47.050	RAPID; ARCHIVING OF DRILLING CORE FROM THE HUMUULA SADDLE REGION, HAWAII ISLAND	National Science Foundation	\$88,705.00	\$88,705.00	N/A	Lautze, Nicole	956-7800	compliance@ors.hawaii.edu
F (UOH)	UOH-900	ECCS-1101936	47.041	Microfluidic Devices for Tunab	National Science Foundation	\$364,424.00	\$364,424.00	N/A	Ohta, Aaron	956-7800	compliance@ors.hawaii.edu
F (UOH)	UOH-900	ECCS-1128705	47.041	Next Generation Magnetic Stora	National Science Foundation	\$164,997.00	\$164,997.00	N/A	Kavcic, Aleksandar	956-7800	compliance@ors.hawaii.edu
F (UOH)	UOH-900	ECCS-1160774	47.041	Telecomm Workshop Dublin, Irel	National Science Foundation	\$48,365.00	\$48,365.00	N/A	Iskander, Magdy	956-7800	compliance@ors.hawaii.edu
F (UOH)	UOH-900	ECCS-1304917	47.041	EAGER: DEVELOPMENT AND APPLICATION OF GENETIC PROGRAMMING IN DESIGN AND OPTIMIZATION OF ULTRA-WIDEBAND OF ULTRA-WIDEBAND METAMATERIALS	National Science Foundation	\$214,632.00	\$214,632.00	N/A	Iskander, Magdy	956-7800	compliance@ors.hawaii.edu
F (UOH)	UOH-900	ECCS-1310634	47.041	SENSING, MODELING, AND CONTROL OF SMART SUSTAINABLE MICROGRIDS	National Science Foundation	\$360,000.00	\$360,000.00	N/A	Kuh, Anthony	956-7800	compliance@ors.hawaii.edu
F (UOH)	UOH-900	ECCS-1310709	47.041	AIS: COLLABORATIE RESEARCH: A NOVEL INTELLIGENT GRID OPTIMIZATION ARCHITECTURE USING HIERARCHICAL MULTI-AGENT FRAMEWORK FOR MODERN SUSTAINABLE POWER	National Science Foundation	\$315,508.00	\$315,508.00	N/A	Ghorbani, Reza	956-7800	compliance@ors.hawaii.edu
F (UOH)	UOH-900	EPS-0903833	47.081	Track I IMUA III ENDER Y2 - La	National Science Foundation	\$20,000,000.00	\$20,000,000.00	N/A	Leong, Jo-Ann	956-7800	compliance@ors.hawaii.edu
F (UOH)	UOH-900	GEMINI OSDA	47.	GEMINI OSDA	National Science Foundation	\$2,032,586.13	\$2,032,586.13	N/A	Mclaren, Robert	956-7800	compliance@ors.hawaii.edu
F (UOH)	UOH-900	GEO-1108569	47.050	Kahua A'o, A Learning Foundati	National Science Foundation	\$199,948.00	\$199,948.00	N/A	Chinn, Pauline	956-7800	compliance@ors.hawaii.edu
F (UOH)	UOH-900	GEO-1160664	47.050	OCEAN FEST & OCEAN TECH: GEOSCIENCE FOR HAWAII'S FUTURE	National Science Foundation	\$95,465.00	\$95,465.00	N/A	Bruno, Barbara	956-7800	compliance@ors.hawaii.edu
F (UOH)	UOH-900	GEO-1216109	47.050	HOAHU, TO SET ASIDE FOR THE FUTURE: UNDERSTANDING SUSTAINABILITY OF COMMUNITY BASED NATURAL RESOURCE MANAGEMENT THROUGH A CENTURY OF CHANGE	National Science Foundation	\$317,266.00	\$317,266.00	N/A	Vaughan, Mehana	956-7800	compliance@ors.hawaii.edu
F (UOH)	UOH-900	HRD-0833211	47.076	CREST Ctr Trop Ecol/Evol Marin	National Science Foundation	\$4,999,778.00	\$4,999,778.00	N/A	Price, Donald	956-7800	compliance@ors.hawaii.edu
F (UOH)	UOH-900	HRD-0833482	47.076	NSF FIRE UP	National Science Foundation	\$1,050,000.00	\$1,050,000.00	N/A	Richards, Leon	956-7800	compliance@ors.hawaii.edu
F (UOH)	UOH-900	HRD-0929079	47.076	Pacific Alliance	National Science Foundation	\$1,522,636.00	\$1,522,636.00	N/A	Stodden, Robert	956-7800	compliance@ors.hawaii.edu
F (UOH)	UOH-900	HRD-1023665	47.076	NSF TCUP-TEAM-UP	National Science Foundation	\$2,199,890.00	\$2,199,890.00	N/A	Richards, Leon	956-7800	compliance@ors.hawaii.edu



University of Hawaii  
Federal Awards

Table 11

State Expending Agency	Program ID	Award Number	CFDA Number	Award Description	Awarding Federal Agency	Award Amount	Award Amount Allocated to the Pgm ID in Column B	State Appropriation Symbol	Contact Name	Contact Phone	Contact Email
F (UOH)	UOH-900	HRD-1032075	47.076	A CLUSTER RANDOMIZED STUDY OF	National Science Foundation	\$442,738.00	\$442,738.00	N/A	Stodden, Robert	956-7800	compliance@ors.hawaii.edu
F (UOH)	UOH-900	HRD-1037827	47.076	NSF Pre-Engineering Ed Collab	National Science Foundation	\$3,999,844.00	\$3,999,844.00	N/A	Goodman, James	956-7800	compliance@ors.hawaii.edu
F (UOH)	UOH-900	HRD-1102524	47.076	HRD-1102524 LSAMP: Islands of Opportunity Alliance: Louis Stokes Alliance for Minority Participation	National Science Foundation	\$1,161,469.00	\$1,161,469.00	N/A	Goodman, James	956-7800	compliance@ors.hawaii.edu
F (UOH)	UOH-900	HRD-1209223	47.076	EXPLORING DIVERSITY AND GENDER EQUITY (EDGE) AT UH HILO	National Science Foundation	\$175,963.00	\$175,963.00	N/A	Straney, Donald	956-7800	compliance@ors.hawaii.edu
F (UOH)	UOH-900	HRD-1265462	47.076	MAUKA TO MAKAI: MAPPING FOR A SUSTAINABLE FUTURE	National Science Foundation	\$499,775.00	\$499,775.00	N/A	Dire, James	956-7800	compliance@ors.hawaii.edu
F (UOH)	UOH-900	IIA-1346945	47.079	US-EGYPT WORKSHOP ON INDUSTRY/UNIVERSITY COLLABORATIVE RESEARCH	National Science Foundation	\$90,000.00	\$90,000.00	N/A	Iskander, Magdy	956-7800	compliance@ors.hawaii.edu
F (UOH)	UOH-900	IIP-0832554	47.041	IIP08-32554 Inclusion of Carbo	National Science Foundation	\$518,553.00	\$518,553.00	N/A	Jenkins, Daniel	956-7800	compliance@ors.hawaii.edu
F (UOH)	UOH-900	IIP-0934091	47.041	I/U CRC Partnership Connection	National Science Foundation	\$836,005.00	\$836,005.00	N/A	Iskander, Magdy	956-7800	compliance@ors.hawaii.edu
F (UOH)	UOH-900	IIP-1127956	47.041	Microwave Stethoscope	National Science Foundation	\$99,780.00	\$99,780.00	N/A	Iskander, Magdy	956-7800	compliance@ors.hawaii.edu
F (UOH)	UOH-900	IIS-0846172	47.070	CAREER: Magnetic Levitation Sy	National Science Foundation	\$534,356.00	\$534,356.00	N/A	Berkelman, Peter	956-7800	compliance@ors.hawaii.edu
F (UOH)	UOH-900	IIS-1017126	47.070	IIS-1017126 HCC:SMALL:HUMAN	National Science Foundation	\$413,467.00	\$413,467.00	N/A	Johnson, Philip	956-7800	compliance@ors.hawaii.edu
F (UOH)	UOH-900	IIS-1064852	47.070	SOCIAL SEARCH AND DELIBERATION	National Science Foundation	\$725,605.00	\$725,605.00	N/A	Robertson, Scott	956-7800	compliance@ors.hawaii.edu
F (UOH)	UOH-900	IIS-1217659	47.070	RI: SMALL: COLLABORATIVE RESEARCH: DISTRIBUTED HETEROGENEOUS OCEAN ROBOTS FOR DETECTING AND MONITORING OIL PLUMES	National Science Foundation	\$199,336.00	\$199,336.00	N/A	Bingham, Brian	956-7800	compliance@ors.hawaii.edu
F (UOH)	UOH-900	IOS-0923692	47.074	Approaches to Evol of Myelin	National Science Foundation	\$485,775.00	\$485,775.00	N/A	Hartline, Daniel	956-7800	compliance@ors.hawaii.edu
F (UOH)	UOH-900	IOS-0958509	47.074	IOS-0958509 MICROHABITAT	National Science Foundation	\$508,006.00	\$508,006.00	N/A	Higa, Marguerite	956-7800	compliance@ors.hawaii.edu
F (UOH)	UOH-900	IOS-1052602	47.074	TRANSCRIPTIONAL CODING OF INTE	National Science Foundation	\$471,000.00	\$471,000.00	N/A	Robinow, Steven	956-7800	compliance@ors.hawaii.edu
F (UOH)	UOH-900	IOS-1119693	47.074	Integrating env. modulation...	National Science Foundation	\$490,991.00	\$490,991.00	N/A	Grau, E	956-7800	compliance@ors.hawaii.edu
F (UOH)	UOH-900	MCB-0958107	47.074	MCB-0958107 Molecular Function	National Science Foundation	\$842,000.00	\$842,000.00	N/A	Christopher, David	956-7800	compliance@ors.hawaii.edu
F (UOH)	UOH-900	MCB-1022526	47.074	MCB1022526 Struc & Dynam of EI	National Science Foundation	\$525,000.00	\$525,000.00	N/A	Kumashiro, Kristin	956-7800	compliance@ors.hawaii.edu
F (UOH)	UOH-900	MCB-1121346	47.074	PATTERNING OF CELLULAR DIFFERE	National Science Foundation	\$295,363.00	\$295,363.00	N/A	Callahan, Sean	956-7800	compliance@ors.hawaii.edu
F (UOH)	UOH-900	MCB-1244632	47.074	MECHANISTIC STUDIES OF THE S ADENOSYLMETHIONINE RADICAL ENZYME BIOTIN SYNTHASE	National Science Foundation	\$151,401.00	\$151,401.00	N/A	Jarrett, Joseph	956-7800	compliance@ors.hawaii.edu
F (UOH)	UOH-900	OCE-0426428	47.050	Coll Res:Crustal Accretion & Mantle Processes Along the Subduction-Influenced East Lau Spreading Center	National Science Foundation	\$461,326.00	\$461,326.00	N/A	Dunn, Robert	956-7800	compliance@ors.hawaii.edu
F (UOH)	UOH-900	OCE-0812838	47.050	Eco-DAS:Ecological Dissertatio	National Science Foundation	\$621,307.00	\$621,307.00	N/A	Kemp, Paul	956-7800	compliance@ors.hawaii.edu
F (UOH)	UOH-900	OCE-0825266	47.050	OCE08-25266 Experi on Internal	National Science Foundation	\$574,770.00	\$574,770.00	N/A	Carter, Glenn	956-7800	compliance@ors.hawaii.edu
F (UOH)	UOH-900	OCE-0849813	47.050	OCE08-49813 Galapagos	National Science Foundation	\$449,168.00	\$449,168.00	N/A	Sinton, John	956-7800	compliance@ors.hawaii.edu

University of Hawaii  
Federal Awards

<u>State Expending Agency</u>	<u>Program ID</u>	<u>Award Number</u>	<u>CFDA Number</u>	<u>Award Description</u>	<u>Awarding Federal Agency</u>	<u>Award Amount</u>	<u>Award Amount Allocated to the Pgm ID in Column B</u>	<u>State Appropriation Symbol</u>	<u>Contact Name</u>	<u>Contact Phone</u>	<u>Contact Email</u>
F (UOH)	UOH-900	OCE-0926594	47.050	OCE09-26594 Decadal Upper Ocea	National Science Foundation	\$417,937.00	\$417,937.00	N/A	Qiu, Bo	956-7800	compliance@ors.hawaii.edu
F (UOH)	UOH-900	OCE-0927241	47.050	OCE09-27241 US GEOTRACES	National Science Foundation	\$284,682.00	\$284,682.00	N/A	Pahnke, Katharina	956-7800	compliance@ors.hawaii.edu
F (UOH)	UOH-900	OCE-0928806	47.050	Dev. of Microbial Assoc. in Co	National Science Foundation	\$428,916.00	\$428,916.00	N/A	Rappe, Michael	956-7800	compliance@ors.hawaii.edu
F (UOH)	UOH-900	OCE-0937319	47.050	OCE09-37319 Ridge Geodynamics	National Science Foundation	\$39,387.00	\$39,387.00	N/A	Conrad, Clinton	956-7800	compliance@ors.hawaii.edu
F (UOH)	UOH-900	OCE-0937409	47.050	OCE09-37409 RREADI3	National Science Foundation	\$124,653.00	\$124,653.00	N/A	Rubin, Kenneth	956-7800	compliance@ors.hawaii.edu
F (UOH)	UOH-900	OCE09-38473	47.050	DISCO XXII and XXIII	National Science Foundation	\$279,504.00	\$279,504.00	N/A	Nye, Amy	956-7800	compliance@ors.hawaii.edu
F (UOH)	UOH-900	OCE-0938474	47.050	PODS VI AND VII	National Science Foundation	\$275,286.00	\$275,286.00	N/A	Nye, Amy	956-7800	compliance@ors.hawaii.edu
F (UOH)	UOH-900	OCE-0961151	47.050	COLLABORATIVE RESEARCH: SEISMIC INVESTIGATION OF THE RAINBOW HYDROTHERMAL FIELD AND ITS TECTONO/MAGMATIC SETTING, MID-ATLANTIC RIDGE 37 DEGREES 14'N	National Science Foundation	\$254,384.00	\$254,384.00	N/A	Dunn, Robert	956-7800	compliance@ors.hawaii.edu
F (UOH)	UOH-900	OCE-0961716	47.050	DYNAMICS OF NEAR-SURFACE EASTW	National Science Foundation	\$446,113.00	\$446,113.00	N/A	Mccreary, Julian	956-7800	compliance@ors.hawaii.edu
F (UOH)	UOH-900	OCE-0961811	47.050	Tect. & Magm. of Intraoceanic	National Science Foundation	\$276,185.00	\$276,185.00	N/A	Martinez, Fernando	956-7800	compliance@ors.hawaii.edu
F (UOH)	UOH-900	OCE-0961814	47.050	Host-Environ.-Pathogen Interac	National Science Foundation	\$276,909.00	\$276,909.00	N/A	Aeby, Greta	956-7800	compliance@ors.hawaii.edu
F (UOH)	UOH-900	OCE-0962393	47.050	CR: Global Ocean Survey...CLIV	National Science Foundation	\$509,235.00	\$509,235.00	N/A	Measures, Christopher	956-7800	compliance@ors.hawaii.edu
F (UOH)	UOH-900	OCE-1029478	47.050	Does Habitat Specialization Dr	National Science Foundation	\$561,994.00	\$561,994.00	N/A	Goetze, Erica	956-7800	compliance@ors.hawaii.edu
F (UOH)	UOH-900	OCE-1029483	47.050	OCE-1029483 Internal Waves Sam	National Science Foundation	\$554,194.00	\$554,194.00	N/A	Carter, Glenn	956-7800	compliance@ors.hawaii.edu
F (UOH)	UOH-900	OCE-1029704	47.050	INTRA-SEASONAL TO DECADAL VARI	National Science Foundation	\$398,318.00	\$398,318.00	N/A	Qu, Tangdong	956-7800	compliance@ors.hawaii.edu
F (UOH)	UOH-900	OCE-1029722	47.050	COLLABORATIVE RESEARCH: MIXET	National Science Foundation	\$997,185.00	\$997,185.00	N/A	Richards, Kelvin	956-7800	compliance@ors.hawaii.edu
F (UOH)	UOH-900	OCE-1029874	47.050	OCE10-29874 GENERIC MAPPING TO	National Science Foundation	\$253,115.00	\$253,115.00	N/A	Wessel, Pal	956-7800	compliance@ors.hawaii.edu
F (UOH)	UOH-900	OCE-1031485	47.050	OCE10-31485 Kaena Ridge	National Science Foundation	\$107,452.00	\$107,452.00	N/A	Sinton, John	956-7800	compliance@ors.hawaii.edu
F (UOH)	UOH-900	OCE-1031947	47.050	Redox Dynamics Surficial Perme	National Science Foundation	\$682,069.00	\$682,069.00	N/A	Glazer, Brian	956-7800	compliance@ors.hawaii.edu
F (UOH)	UOH-900	OCE-1032256	47.050	OCE-1032256 Symmetric Stabilit Automated Continuous	National Science Foundation	\$273,945.00	\$273,945.00	N/A	Kloosterziel, Rudolf	956-7800	compliance@ors.hawaii.edu
F (UOH)	UOH-900	OCE-1035515	47.050	Measurement	National Science Foundation	\$457,490.00	\$457,490.00	N/A	Ho, David	956-7800	compliance@ors.hawaii.edu
F (UOH)	UOH-900	OCE-1039352	47.050	COSEE Island Earth	National Science Foundation	\$923,880.00	\$923,880.00	N/A	Lemus, Judith	956-7800	compliance@ors.hawaii.edu
F (UOH)	UOH-900	OCE-1040597	47.050	Appl of Transcriptomics	National Science Foundation	\$213,960.00	\$213,960.00	N/A	Lenz, Petra	956-7800	compliance@ors.hawaii.edu
F (UOH)	UOH-900	OCE-1041260	47.050	OCE-1041260 Ocean Acidificatio	National Science Foundation	\$33,115.00	\$33,115.00	N/A	Mcmanus, Margaret	956-7800	compliance@ors.hawaii.edu
F (UOH)	UOH-900	OCE-1041329	47.050	OCE10-41329 CAMEO 2009	National Science Foundation	\$426,800.00	\$426,800.00	N/A	Popp, Brian	956-7800	compliance@ors.hawaii.edu
F (UOH)	UOH-900	OCE-1041673	47.050	CAMEO	National Science Foundation	\$364,541.00	\$364,541.00	N/A	Donahue, Megan	956-7800	compliance@ors.hawaii.edu
F (UOH)	UOH-900	OCE-1060541	47.050	OCE10-60541 AFRICA PLATE	National Science Foundation	\$153,634.00	\$153,634.00	N/A	Wessel, Pal	956-7800	compliance@ors.hawaii.edu
F (UOH)	UOH-900	OCE-1061061	47.050	OCE-1061061 Paleoflux Tracer	National Science Foundation	\$170,890.00	\$170,890.00	N/A	Ravizza, Gregory	956-7800	compliance@ors.hawaii.edu
F (UOH)	UOH-900	OCE-1061827	47.050	CR:Characterization of Microbi	National Science Foundation	\$378,937.00	\$378,937.00	N/A	Glazer, Brian	956-7800	compliance@ors.hawaii.edu
F (UOH)	UOH-900	OCE-1129119	47.050	OCE-1129119 Application of Tra	National Science Foundation	\$241,256.00	\$241,256.00	N/A	Bienfang, Paul	956-7800	compliance@ors.hawaii.edu
F (UOH)	UOH-900	OCE-1129260	47.050	OCE11-29260 Coastal Nitrogen C	National Science Foundation	\$210,314.00	\$210,314.00	N/A	Popp, Brian	956-7800	compliance@ors.hawaii.edu
F (UOH)	UOH-900	OCE-1130050	47.050	DOWNSTREAM IMPACTS OF THE SOUT	National Science Foundation	\$439,893.00	\$439,893.00	N/A	Qu, Tangdong	956-7800	compliance@ors.hawaii.edu

University of Hawaii  
Federal Awards

Table 11

<u>State Expendig Agency</u>	<u>Program ID</u>	<u>Award Number</u>	<u>CFDA Number</u>	<u>Award Description</u>	<u>Awarding Federal Agency</u>	<u>Award Amount</u>	<u>Award Amount Allocated to the Pgm ID in Column B</u>	<u>State Appropriation Symbol</u>	<u>Contact Name</u>	<u>Contact Phone</u>	<u>Contact Email</u>
F (UOH)	UOH-900	OCE-1130712	47.050	OCE-1130712 Hadal Megafaunal	National Science Foundation	\$402,415.00	\$402,415.00	N/A	Drazen, Jeffrey	956-7800	compliance@ors.hawaii.edu
F (UOH)	UOH-900	OCE-1131692	47.050	Collab. Research:Iron regulati	National Science Foundation	\$101,364.00	\$101,364.00	N/A	Bigdare, Robert	956-7800	compliance@ors.hawaii.edu
F (UOH)	UOH-900	OCE-1153656	47.050	OCE-1153656 Hydrogen Productio	National Science Foundation	\$281,421.00	\$281,421.00	N/A	Karl, David	956-7800	compliance@ors.hawaii.edu
F (UOH)	UOH-900	OCE-1154071	47.050	TEST BETWEEN THERMAL AND TECTONIC HYPOTHESES FOR NORTH ATLANTIC SEAFLOOR SPREADING GEOMETRY REORGANIZATION	National Science Foundation	\$323,932.00	\$323,932.00	N/A	Hey, Richard	956-7800	compliance@ors.hawaii.edu
F (UOH)	UOH-900	OCE-1155098	47.050	OCE11-55098 Tectono-Magmatic E	National Science Foundation	\$229,721.00	\$229,721.00	N/A	Apuzen-Ito, Garrett	956-7800	compliance@ors.hawaii.edu
F (UOH)	UOH-900	OCE-1155703	47.050	OCE-1155703 Biodiversity Whale	National Science Foundation	\$569,255.00	\$569,255.00	N/A	Smith, Craig	956-7800	compliance@ors.hawaii.edu
F (UOH)	UOH-900	OCE-1216590	47.050	NSF Ship Operations 2012-16	National Science Foundation	\$13,086,000.00	\$13,086,000.00	N/A	Shor, Alexander	956-7800	compliance@ors.hawaii.edu
F (UOH)	UOH-900	OCE-1220372	47.050	OCEAN ACIDIFICATION - COLLABORATIVE RESEARCH: OMEGAS II - LINKING ECOLOGICAL AND ORGANISMAL RESPONSES TO THE OCEAN ACIDIFICATION SEASCAPE IN THE CALIFORNIA CURRENT SYSTEM	National Science Foundation	\$13,820.00	\$13,820.00	N/A	Mcmanus, Margaret	956-7800	compliance@ors.hawaii.edu
F (UOH)	UOH-900	OCE-1220602	47.050	OCEAN ACIDIFICATION: COLLABORATIVE RESEARCH: ESTABLISHING THE MAGNITUDE OF SEA-SURFACE ACIDIFICATION DURING THE PALEOCENE-EOCENE THERMAL MAXIMUM	National Science Foundation	\$206,681.00	\$206,681.00	N/A	Zeebe, Richard	956-7800	compliance@ors.hawaii.edu
F (UOH)	UOH-900	OCE-1227720	47.050	OCEANOGRAPHIC TECHNICAL SERVICES, R/V KILO MOANA, 2012-2016	National Science Foundation	\$1,529,406.00	\$1,529,406.00	N/A	Shor, Alexander	956-7800	compliance@ors.hawaii.edu
F (UOH)	UOH-900	OCE-1235101	47.050	AUTOMATED INSTRUMENTATION FOR CHEMICAL OCEANOGRAPHY BASED ON SEQUENTIAL INJECTION LAB-ON-VALVE TECHNOLOGY	National Science Foundation	\$408,583.00	\$408,583.00	N/A	Measures, Christopher	956-7800	compliance@ors.hawaii.edu
F (UOH)	UOH-900	OCE-1235549	47.050	THE DRIVE TO SURVIVE: COPEPODS VS ICHTHYOPLANKTON	National Science Foundation	\$542,383.00	\$542,383.00	N/A	Lenz, Petra	956-7800	compliance@ors.hawaii.edu
F (UOH)	UOH-900	OCE-1239637	47.050	ALOHA CABLED OBSERVATORY: OPERATIONS AND MAINTENANCE	National Science Foundation	\$830,115.00	\$830,115.00	N/A	Howe, Bruce	956-7800	compliance@ors.hawaii.edu
F (UOH)	UOH-900	OCE-1241263	47.050	DIMENSIONS: COLLABORATIVE RESEARCH: OLIGOTROPHIC PHYTOPLANKTON COMMUNITY RESPONSE TO CHANGES IN N SUBSTRATES AND THE RESULTING IMPACT ON GENETIC, TAXONOMIC AND FUNCTIONAL DIVERSITY	National Science Foundation	\$341,405.00	\$341,405.00	N/A	Church, Matthew	956-7800	compliance@ors.hawaii.edu

University of Hawaii  
Federal Awards

Table 11

<u>State Expending Agency</u>	<u>Program ID</u>	<u>Award Number</u>	<u>CFDA Number</u>	<u>Award Description</u>	<u>Awarding Federal Agency</u>	<u>Award Amount</u>	<u>Award Amount Allocated to the Pgm ID in Column B</u>	<u>State Appropriation Symbol</u>	<u>Contact Name</u>	<u>Contact Phone</u>	<u>Contact Email</u>
F (UOH)	UOH-900	OCE-1255697	47.050	EAGER: NEW MOLECULAR METHODS FOR STUDYING COPEPOD NAUPLII IN THE FIELD	National Science Foundation	\$298,507.00	\$298,507.00	N/A	Goetze, Erica	956-7800	compliance@ors.hawaii.edu
F (UOH)	UOH-900	OCE-1260164	47.050	HAWAII OCEAN TIME-SERIES (HOT): SUSTAINING OCEAN ECOSYSTEM AND CLIMATE OBSERVATIONS IN THE NORTH PACIFIC SUBTROPICAL GYRE	National Science Foundation	\$1,934,847.00	\$1,934,847.00	N/A	Church, Matthew	956-7800	compliance@ors.hawaii.edu
F (UOH)	UOH-900	OCE-1260169	47.050	MULTISPECIES CONNECTIVITY: COMPARATIVE ANALYSIS OF MARINE CONNECTIVITY AND ITS DRIVERS FOR THE CORAL REEFS OF HAWAII	National Science Foundation	\$665,062.00	\$665,062.00	N/A	Toonen, Robert	956-7800	compliance@ors.hawaii.edu
F (UOH)	UOH-900	OCE-1260718	47.050	OCE-1260718 DEFORMATION PROCESSES AT THE TOE OF THE JAPAN TRENCH OFF TOHOKU	National Science Foundation	\$199,157.00	\$199,157.00	N/A	Moore, Gregory	956-7800	compliance@ors.hawaii.edu
F (UOH)	UOH-900	OCE-1260723	47.050	COLLABORATIVE RESEARCH: COMPLETING SINGLE- AND CROSS-HOLE HYDROGEOLOGIC AND MICROBIAL EXPERIMENTS: JUAN DE FUCA FLANK	National Science Foundation	\$19,105.00	\$19,105.00	N/A	Rappe, Michael	956-7800	compliance@ors.hawaii.edu
F (UOH)	UOH-900	OCE-1304910	47.050	OCE-1304910 UNDERSTANDING CHANGING ENSO FLAVORS IN THE MID-HOLOCENE LABORATORY	National Science Foundation	\$439,605.00	\$439,605.00	N/A	Karamperidou, Christina	956-7800	compliance@ors.hawaii.edu
F (UOH)	UOH-900	OCE-1314209	47.050	UNDERSTANDING LARGE-SCALE PATTERNS FO FUTURE OCEAN ACIDIFICATION	National Science Foundation	\$427,412.00	\$427,412.00	N/A	Timmermann, Axel	956-7800	compliance@ors.hawaii.edu
F (UOH)	UOH-900	OCE-1322167	47.050	UNIVERSITY OF HAWAII OCEANOGRAPHIC INSTRUMENTATION CY2013	National Science Foundation	\$163,311.00	\$163,311.00	N/A	Ferguson, James	956-7800	compliance@ors.hawaii.edu
F (UOH)	UOH-900	OCE-1333357	47.050	EFFECTS OF CARBONATE CHEMISTRY AND CALCIUM IONS ON THE BORON PARTITIONING BETWEEN AQUEOUS SOLUTION AND INORGANIC CALCIUM CARBONATE	National Science Foundation	\$203,560.00	\$203,560.00	N/A	Zeebe, Richard	956-7800	compliance@ors.hawaii.edu
F (UOH)	UOH-900	OCE-1333734	47.050	EVALUATING THE RELATIVE IMPORTANCE OF SUSPENDED AND SINKING PARTICLES TO THE MESO AND BATHYPELAGIC FOOD WEB IN THE CENTRAL NORTH PACIFIC	National Science Foundation	\$558,548.00	\$558,548.00	N/A	Drazen, Jeffrey	956-7800	compliance@ors.hawaii.edu
F (UOH)	UOH-900	OCE-1335693	47.050	AUTONOMOUS, LOW COST PLATFORM FOR SEAFLOOR GEODESY	National Science Foundation	\$342,307.00	\$342,307.00	N/A	Foster, James	956-7800	compliance@ors.hawaii.edu
F (UOH)	UOH-900	OCE-1338959	47.050	RAPID: BASIN-SCALE GENETICS OF MARINE ZOOPLANKTON	National Science Foundation	\$199,405.00	\$199,405.00	N/A	Goetze, Erica	956-7800	compliance@ors.hawaii.edu

University of Hawaii  
Federal Awards

Table 11

<u>State Expending Agency</u>	<u>Program ID</u>	<u>Award Number</u>	<u>CFDA Number</u>	<u>Award Description</u>	<u>Awarding Federal Agency</u>	<u>Award Amount</u>	<u>Award Amount Allocated to the Pgm ID in Column B</u>	<u>State Appropriation Symbol</u>	<u>Contact Name</u>	<u>Contact Phone</u>	<u>Contact Email</u>
F (UOH)	UOH-900	OCE-1344384	47.050	COLLABORATIVE PROJECT: EARTHCUBE DOMAIN END USER WORKSHOP: DEVELOPING A COMMUNITY VISION OF CYBERINFRASTRUCTURE NEEDS FOR CORAL REEF SYSTEMS SCIENCE	National Science Foundation	\$34,329.00	\$34,329.00	N/A	Gates, Ruth	956-7800	compliance@ors.hawaii.edu
F (UOH)	UOH-900	OCE-1354000	47.050	UPGRADE OF AN IN SITU ELECTROCHEMICAL ANALYZER (ISEA)	National Science Foundation	\$69,603.00	\$69,603.00	N/A	Glazer, Brian	956-7800	compliance@ors.hawaii.edu
F (UOH)	UOH-900	OCI-0962931	47.080	IRNC:ProNet-TransLight/Pacific EAGER: RESEARCH AND EDUCATION NETWORKING IN THE PACIFIC ISLANDS AND BEYOND: EXPLORING AND DEVELOPING APPROACHES	National Science Foundation	\$3,999,773.00	\$3,999,773.00	N/A	Lassner, David	956-7800	compliance@ors.hawaii.edu
F (UOH)	UOH-900	OCI-1239824	47.080	EDUCATION NETWORKING IN THE PACIFIC ISLANDS AND BEYOND: EXPLORING AND DEVELOPING APPROACHES	National Science Foundation	\$177,819.00	\$177,819.00	N/A	Lassner, David	956-7800	compliance@ors.hawaii.edu
F (UOH)	UOH-900	OISE-1059673	47.079	US-Egypt Non Invasive Vital Si	National Science Foundation	\$85,541.00	\$85,541.00	N/A	Iskander, Magdy	956-7800	compliance@ors.hawaii.edu
F (UOH)	UOH-900	OISE-1104989	47.079	OISE-1104989 INTERNATIONAL DIS	National Science Foundation	\$5,100.00	\$5,100.00	N/A	Ticktin, Tamara	956-7800	compliance@ors.hawaii.edu
F (UOH)	UOH-900	OISE-1130694	47.079	US-URUGUAY-BRAZIL: IRES AMPLIF	National Science Foundation	\$77,877.00	\$77,877.00	N/A	Hayes, Kenneth	956-7800	compliance@ors.hawaii.edu
F (UOH)	UOH-900	OISE-1160830	47.079	OISE-1160830 HAWAII-FIJI COLLA	National Science Foundation	\$47,148.00	\$47,148.00	N/A	Ticktin, Tamara	956-7800	compliance@ors.hawaii.edu
F (UOH)	UOH-900	PHY-1250573	47.049	NOVEL DARK MATTER MODELS AND DETECTION STRATEGIES	National Science Foundation	\$80,000.00	\$80,000.00	N/A	Kumar, Jason	956-7800	compliance@ors.hawaii.edu
F (UOH)	UOH-900	PHY-1340143	47.049	CAREER: ENHANCING THE PRECISION OF THE DOUBLE CHOOZ EXPERIMENT WITH THE ARTICULATED ROBOTIC ARM	National Science Foundation	\$177,707.00	\$177,707.00	N/A	Maricic, Jelena	956-7800	compliance@ors.hawaii.edu
F (UOH)	UOH-900	PLR-1246359	47.078	COLLABORATIVE RESEARCH: RESPONSE OF CARBON ACCUMULATION IN MOSS PEATBANKS TO PAST WARM CLIMATES IN THE ANTARCTIC PENINSULA	National Science Foundation	\$186,545.00	\$186,545.00	N/A	Beilman, David	956-7800	compliance@ors.hawaii.edu
F (UOH)	UOH-900	SES-1061697	47.075	CLIMATRICS CONFERENCES UNDERSTANDING THE LINKS BETWEEN LOCAL ECOLOGICAL KNOWLEDGE, ECOSYSTEM SERVICES, AND RESILIENCE TO CLIMATE CHANGE IN PACIFIC ISLANDS	National Science Foundation	\$124,994.00	\$124,994.00	N/A	La Croix, Sumner	956-7800	compliance@ors.hawaii.edu
F (UOH)	UOH-900	SES-1325874	47.075	KNOWLEDGE GAPS IN RADIOACTIVE CONTAMINATION OF FOOD: GENDER, FOOD SAFETY, AND CIVIL SOCIETY RESEARCH	National Science Foundation	\$554,924.00	\$554,924.00	N/A	Ticktin, Tamara	956-7800	compliance@ors.hawaii.edu
F (UOH)	UOH-900	SES-1329111	47.075	THE MAKING OF KNOWLEDGE GAPS IN RADIOACTIVE CONTAMINATION OF FOOD: GENDER, FOOD SAFETY, AND CIVIL SOCIETY RESEARCH	National Science Foundation	\$132,018.00	\$132,018.00	N/A	Kimura, Aya	956-7800	compliance@ors.hawaii.edu
F (UOH)	UOH-900	PC-12-8-047	19.	Peace Corps Campus Recruiter	Peace Corps	\$33,277.54	\$33,277.54	N/A	Pascua, Atina	956-7800	compliance@ors.hawaii.edu
F (UOH)	UOH-900	1-603001-Z-0119	59.037	HI SBDC Network 2011-2012	Small Business Administration	\$325,000.00	\$325,000.00	N/A	Wiltse, Cathy	956-7800	compliance@ors.hawaii.edu
F (UOH)	UOH-900	3-603001-Z-0012	59.037	HAWAII SMALL BUSINESS DEVELOPMENT CENTER 2013	Small Business Administration	\$589,667.00	\$589,667.00	N/A	Wiltse, Cathy	956-7800	compliance@ors.hawaii.edu
F (UOH)	UOH-900	3-603001-Z-0012	59.037	HI SBDC 2013 - PROGRAM INCOME	Small Business Administration	\$10,084.22	\$10,084.22	N/A	Wiltse, Cathy	956-7800	compliance@ors.hawaii.edu

University of Hawaii  
Federal Awards

<u>State Expending Agency</u>	<u>Program ID</u>	<u>Award Number</u>	<u>CFDA Number</u>	<u>Award Description</u>	<u>Awarding Federal Agency</u>	<u>Award Amount</u>	<u>Award Amount Allocated to the Pgm ID in Column B</u>	<u>State Appropriation Symbol</u>	<u>Contact Name</u>	<u>Contact Phone</u>	<u>Contact Email</u>
F (UOH)	UOH-900	AID-OFDA-G-12-00075	98.001	Flood Modeling and Early Warning Capacity Development Project - Phase II (FEW2) in Vietnam	U.S. Agency for International Development	\$1,222,050.00	\$1,222,050.00	N/A	Gaines, James	956-7800	compliance@ors.hawaii.edu
F (UOH)	UOH-900	AID-OFDA-G-13-00048	98.001	BUILDING RESILIENCE THROUGH TRAINING	U.S. Agency for International Development	\$324,347.00	\$324,347.00	N/A	Kim, Karl	956-7800	compliance@ors.hawaii.edu
F (UOH)	UOH-900	AID-OFDA-G-13-00058	98.001	IN-AWARE: DISASTER MANAGEMENT EARLY WARNING AND DECISION SUPPORT CAPACITY ENHANCEMENT WITHIN INDONESIA'S BNPB AND BPBD	U.S. Agency for International Development	\$1,350,000.00	\$1,350,000.00	N/A	Lassner, David	956-7800	compliance@ors.hawaii.edu
F (UOH)	UOH-900	USIP-152-12F	91.001	Teaching Enriched History and Bridging Cultures: In Search of Peace in Mindanao, Philippines	U.S. Institute of Peace	\$118,510.00	\$118,510.00	N/A	Magdalena, Federico	956-7800	compliance@ors.hawaii.edu
F (UOH)	UOH-900	(proposal # 30215)	99.000	Vietnam Education Foundation Fellowship	Vietnam Education Foundation	\$56,000.00	\$56,000.00	N/A	Ward, William	956-7800	compliance@ors.hawaii.edu
F (UOH)	UOH-900	(proposal #21849)	99.	2011 Vietnam Ed Foundtn Fellow	Vietnam Education Foundation	\$57,000.00	\$57,000.00	N/A	Ako, Harry	956-7800	compliance@ors.hawaii.edu
F (UOH)	UOH-900	(proposal #30335)	99.000	Vietnam Education Foundation Graduate Fellowship for Lavane Kim	Vietnam Education Foundation	\$56,000.00	\$56,000.00	N/A	Yan, Tao	956-7800	compliance@ors.hawaii.edu
						\$1,032,492,102.40	\$1,032,492,102.40				

COLUMN	DATA ELEMENT	DEFINITION
A	State Expending Agency	State entity authorized to expend the funds as authorized by the appropriation or as delegated by the Governor. Select from drop-down menu. See legend below.
B	Program I.D.	The unique identifier for the specific program responsible for carrying out the program consisting of the abbreviation for the State entity followed by the organization number for the program. <b>Format: XXX###</b>
C	Award Number	The identifying number assigned by the awarding Federal Agency, such as the federal grant number, federal contract number or the federal loan number that appears in the federal award document.
D	CFDA No.	The number associated with the published description of Federal assistance program in the Catalog of Federal Domestic Assistance. Only applies to grants and loans. A list of CFDA codes can be searched at: <a href="https://www.cfda.gov/index?s=program&amp;tab=list&amp;mode=list">https://www.cfda.gov/index?s=program&amp;tab=list&amp;mode=list</a> <b>Format: ##.###.</b>
E	Award Description	Award title and description with purpose of funding action.
F	Awarding Federal Agency	Name of the federal agency that awarded and administers the award on behalf of the funding agency. Select from drop-down menu. See agency list below.
G	Award Amount	For Grants: The total amount of the award. For Loans: The total amount of the loan obligated by the Federal Agency; the face value of the loan. For Contracts: The total amount obligated by the Federal Agency.
H	Award Amount Allocated to the Program ID in Column B	Enter the portion of the total award amount allocated to this Program ID. For example, if a federal award in the amount of \$500 is allocated to only AGR100, the "Award Amount" and the "Award Amount Allocated to the Pgm ID in Column B" would both be \$500. However, if the \$500 will be allocated to AGR100, AGR200 and AGR300, in the amounts of \$100, \$250 and \$150, respectively, the "Award Amount" would be the \$500 for all three program IDs but the "Award Amount Allocated to the Pgm ID in Column B" would be \$100 for AGR100, \$250 for AGR200 and \$150 for AGR300
I	State Appropriation Symbol	The account number established in FAMIS. The appropriation account is a combination of 4 fields: Fund Type, Fiscal Year, Appropriation Account Number, and Dept. Code. If an award has appropriation symbols for multiple fiscal years, enter the symbol for the first fiscal year. <b>Format: X-YY-###-X</b>
J	Contact Name	Name of the individual at the program level responsible for performance of the award.
K	Contact Phone No.	Phone no. of the individual at the program level responsible for performance of the award.
L	Contact Email	Email of the individual at the program level responsible for performance of the award.
	<b>LEGEND:</b>	
	<b>State Expending Agency</b>	
A (AGR)	Department of Agriculture	
B (BED)	Department of Business, Economic Dev & Tourism	
C (LNR)	Department of Land and Natural Resources	
D (TRN)	Department of Transportation	
E (EDN)	Department of Education	
F (UOH)	University of Hawaii	
G (DEF)	Department of Defense	
H (HTH)	Department of Health	

I (HHL)	Department of Hawaiian Home Lands	
J (JUD)	Judiciary	
K (HMS)	Department of Human Services	
L (LBR)	Department of Labor and Industrial Relations	
M (AGS)	Department of Accounting and General Services	
N (ATG)	Department of Attorney General	
O (BUF)	Department of Budget and Finance	
P (HRD)	Department of Human Resources Development	
Q (GOV)	Office of the Governor	
R (CCA)	Department of Commerce and Consumer Affairs	
S (LTG)	Office of the Lieutenant Governor	
T (TAX)	Department of Taxation	
V1 (PSD)	Department of Public Safety	
Z1 (OHA)	Office of Hawaiian Affairs	
	<b><u>Federal Agency</u></b>	
	Dept.of Agriculture	
	Dept. of Commerce	
	Dept. of Defense	
	Dept. of Education	
	Dept. of Energy	
	Dept. of Health and Human Services	
	Dept. of Homeland Security	
	Dept. of Housing and Urban Development	
	Dept. of Justice	
	Dept. of Labor	
	Dept. of State	
	Dept. of the Interior	
	Dept. of the Treasury	
	Dept. of Transportation	
	Dept. of Veterans Affairs	
	Corporation for National & Community Svc	
	Environmental Protection Agency	
	General Services Administration	
	NASA	
	National Science Foundation	
	Nuclear Regulatory Commission	
	Office of Personnel Management	
	Small Business Administration	
	Social Security Administration	
	U.S. Agency for International Development	



University of Hawaii  
 UOH-100: University of Hawaii - Manoa  
 Non-General Fund Listing

Table 12

<u>Name of Fund</u>	<u>Purpose</u>	<u>Statutory Reference</u>	<u>MOF</u>	<u>Beginning FY14 Unencumbered Cash Balance</u>	<u>Estimated FY14 Revenues</u>	<u>Estimated FY14 Expenditures and Encumbrances</u>	<u>Estimated FY14 Net Transfers</u>	<u>Estimated FY14 Ending Unencumbered Cash Balance</u>	<u>Balance in Excess of Program Needs</u>
Tuition and Fees SF - Regular Session	To deposit all revenue collected by the University of Hawai'i for regular credit tuition and tuition-related course and fee charges.	304A-2153, HRS	B	\$ 22,736,951	\$ 177,717,587	\$ 156,916,731	\$ (41,659,658)	\$ 1,878,149	\$ -
Tuition and Fees SF - Summer Session	To account for revenues and expenditures for Mānoa Summer Session activities.	304A-2153, HRS	B	\$ 22,312,589	\$ 12,007,800	\$ 12,127,003	\$ (750,000)	\$ 21,443,386	\$ -
Tuition and Fees SF - Outreach CCECS (Credit Programs)	To account for revenues and expenses for Credit Program activities to include Extension terms, Evening and Weekend and Off-island credit course offerings.	304A-2153, HRS	B	\$ 24,017,206	\$ 15,827,117	\$ 11,400,880	\$ (5,300,000)	\$ 23,143,443	\$ -
Library SF	To provide photocopying services of library books and journals; access to printing from library databases; interlibrary loans; document delivery services; preservation services and other library services to library users, faculty, researchers, and other educational institutions. To replace and repair lost, stolen, and damaged library materials.	304A-2155, HRS	B	\$ 501,477	\$ 517,305	\$ 623,886	\$ -	\$ 394,896	\$ -
Library SF - Law	To defray costs associated with Law Library functions related to the cost of books, microform, reader/printer services and copying costs.	304A-2155, HRS	B	\$ 8,394	\$ 1,000	\$ 2,000	\$ -	\$ 7,394	\$ -
Community Services SF - Theatre Group	Includes the special fund activities for both the Dept. of Theatre and the Dept. of Music. Box office receipts are used to support production expenses, student assistant support, and fund a reserve for future production start-up costs.	304A-2156, HRS	B	\$ 209,068	\$ 165,000	\$ 185,000	\$ -	\$ 189,068	\$ -
Community Services SF - Agricultural Diagnostic Service Center	To cover the cost of materials, supplies, student helpers, and other operating expenses necessary to provide agricultural diagnostic services to the public.	304A-2156, HRS	B	\$ 41,195	\$ 185,000	\$ 210,000	\$ -	\$ 16,195	\$ -
Community Services SF - LLL HELP	The Hawai'i English Language Program provides full-time intensive English language training for international students and scholars preparing to begin undergraduate studies, or for use in a scholarly professional setting.	304A-2156, HRS	B	\$ 463,274	\$ 1,104,000	\$ 1,000,000	\$ -	\$ 567,274	\$ -
Community Services SF - Special Account for LLL	To enable the College to provide telecommunications support to UH systems and agencies of the State of Hawai'i, using our technical resources and language expertise.	304A-2156, HRS	B	\$ 52,243	\$ 12,000	\$ 20,000	\$ -	\$ 44,243	\$ -

University of Hawaii  
UOH-100: University of Hawaii - Manoa  
Non-General Fund Listing

Table 12

Name of Fund	Purpose	Statutory Reference	MOF	Beginning FY14	Estimated FY14	Estimated FY14	Estimated FY14	Estimated FY14	Balance in Excess of
				Unencumbered Cash Balance	Revenues	Expenditures and Encumbrances	Net Transfers	Ending Unencumbered Cash Balance	Program Needs
Community Services SF - Outreach College Summer Session (Acad Support)	To account for expenses generated by administrative support services for Outreach College.	304A-2156, HRS	B	\$ (3,850,735)	\$ -	\$ 2,064,311	\$ 2,032,412	\$ (3,882,634)	\$ -
Community Services SF - Outreach College Summer Session and CCECS (Non-Credit)	To account for revenues and expenses generated from noncredit programs, public events and the International Programs.	304A-2156, HRS	B	\$ (570,688)	\$ 2,758,318	\$ 2,509,085	\$ (138,973)	\$ (460,429)	\$ -
Auxiliary Enterprises SF - Art (College of Arts & Humanities)	Includes the special fund activities for all areas in the Dept. of Art & Art History. Proceeds are used to support the Art Gallery operations and other department activities.	304A-2157, HRS	B	\$ 53,051	\$ 10,000	\$ 20,000	\$ -	\$ 43,051	\$ -
Auxiliary Enterprises SF - Auxiliary Services Admin	Responsible for administering various Auxiliary Services programs and to implement the UH Faculty Housing Assistance Master Plan by providing financial assistance loans and rental housing units to faculty and staff of UH.	304A-2157, HRS	B	\$ 4,740,298	\$ 649,705	\$ 1,586,310	\$ -	\$ 3,803,694	\$ -
Auxiliary Enterprises SF - Transportation Services	Responsible for the purchasing and maintenance of motor vehicles, and various motor vehicle services for official use by University personnel.	304A-2157, HRS	B	\$ 1,745,499	\$ 1,229,595	\$ 2,349,029	\$ -	\$ 626,064	\$ -
Auxiliary Enterprises SF - Lab School Cafeteria	To support the operations of the Education Laboratory School Cafeteria. The primary objective of the cafeteria is to provide governmental standard lunches and breakfasts to students at the school. Lab School has become a charter school outside the University. Fund was closed at the end of FY 2012.	304A-2157, HRS	B	\$ 13	\$ -	\$ 13	\$ -	\$ -	\$ -
Auxiliary Enterprises SF - Animal and Veterinary Services	To support the Mānoa and Kakaako animal facilities.	304A-2157, HRS	B	\$ (53,657)	\$ 1,205,179	\$ 1,218,000	\$ -	\$ (66,478)	\$ -
Auxiliary Enterprises SF - Dental Hygiene Clinic	Augments department's instructional allocation to operate the Dental Hygiene clinic.	304A-2157, HRS	B	\$ 97,280	\$ 40,000	\$ 25,000	\$ -	\$ 112,280	\$ -
Auxiliary Enterprises SF - Center for Student Development (OSA)	Provide means to recover costs for providing educational and vocational counseling and testing services to students and other members of the community.	304A-2157, HRS	B	\$ 144,274	\$ 60,000	\$ 50,000	\$ -	\$ 154,274	\$ -
Auxiliary Enterprises SF - Mānoa Career Center (OSA)	To provide the service of creating and maintaining credential files for classified students and alumni of UHM.	304A-2157, HRS	B	\$ 34,983	\$ 1,000	\$ -	\$ -	\$ 35,983	\$ -
Auxiliary Enterprises SF - Psy Clinic Fees (Social Sciences)	Deposit all revenues to support clinic-related and administrative activities.	304A-2157, HRS	B	\$ 5,600	\$ 15,000	\$ 10,000	\$ -	\$ 10,600	\$ -

University of Hawaii  
 UOH-100: University of Hawaii - Manoa  
 Non-General Fund Listing

Table 12

Name of Fund	Purpose	Statutory Reference	MOF	Beginning FY14 Unencumbered Cash Balance	Estimated FY14 Revenues	Estimated FY14 Expenditures and Encumbrances	Estimated FY14 Net Transfers	Estimated FY14 Ending Unencumbered Cash Balance	Balance in Excess of Program Needs
Auxiliary Enterprises SF - UHM VCAA	To cover costs associated with providing immigration and federal compliance services for entrepreneurial and non-credit training programs.	304A-2157, HRS	B	\$ 28,646	\$ 14,600	\$ 8,545	\$ -	\$ 34,701	\$ -
Scholarship & Assistance SF - Mānoa Tuition Scholarship	To provide financial assistance to qualified students enrolled at the UHM.	304A-2159, HRS	B	\$ (586,427)	\$ -	\$ 33,154,373	\$ 33,154,373	\$ (586,427)	\$ -
Scholarship & Assistance SF - Outreach Tuition Scholarship	To account for scholarship expenditures awarded to students during the Mānoa Summer terms and the Outreach College Extension terms.	304A-2159, HRS	B	\$ (612,392)	\$ -	\$ 800,000	\$ 800,000	\$ (612,392)	\$ -
Hawai'i Educator Loan Program SF	Tool to recruit college students to become educators and ensure that these graduates teach and remain in the Hawai'i public school system.	304A-2161, HRS	B	\$ 14,741	\$ 3,000	\$ 14,000	\$ -	\$ 3,741	\$ -
Center for Nursing SF	Operational funds for Hawai'i State Center for Nursing.	304A-2163, HRS	B	\$ 267,548	\$ -	\$ 500,000	\$ 942,440	\$ 709,988	\$ -
UH Revenue Undertaking Fund - UHRUF Administration	Administration of the University Revenue-Undertakings Fund and the University Bond System (UBS).	304A-2167.5, HRS	B	\$ 9,930,637	\$ 9,500	\$ 4,612	\$ (75)	\$ 9,935,450	\$ -
UH Revenue Undertaking Fund - Bookstore System	To provide the required textbooks utilized in courses offered and educational and instructional materials for faculty and staff in their academic fields of study. In addition, the Bookstore system provides general office supplies, sundries, computer hardware, software, peripherals, printing & copying services and other merchandise for the convenience of the campus community.	304A-2167.5, HRS	B	\$ 3,945,229	\$ 28,212,901	\$ 28,291,184	\$ (80,000)	\$ 3,786,946	\$ -
UH Revenue Undertaking Fund - Faculty Housing	To provide rental housing units to faculty and staff at UH Mānoa.	304A-2167.5, HRS	B	\$ 3,944,573	\$ 2,778,251	\$ 1,325,706	\$ (1,119,288)	\$ 4,277,830	\$ -
UH Revenue Undertaking Fund - Food Services	Responsible for maintaining and operating food services on the Mānoa campus.	304A-2167.5, HRS	B	\$ 612,824	\$ 536,883	\$ 726,925	\$ (2,000)	\$ 420,782	\$ -
UH Revenue Undertaking Fund - Parking Operations	Responsible for maintaining and operating the parking facilities for the Mānoa campus.	304A-2167.5, HRS	B	\$ 2,586,237	\$ 6,388,994	\$ 10,565,942	\$ (55,854)	\$ (1,646,565)	\$ -

University of Hawaii  
UOH-100: University of Hawaii - Manoa  
Non-General Fund Listing

Table 12

<u>Name of Fund</u>	<u>Purpose</u>	<u>Statutory Reference</u>	<u>MOF</u>	<u>Beginning FY14 Unencumbered Cash Balance</u>	<u>Estimated FY14 Revenues</u>	<u>Estimated FY14 Expenditures and Encumbrances</u>	<u>Estimated FY14 Net Transfers</u>	<u>Estimated FY14 Ending Unencumbered Cash Balance</u>	<u>Balance in Excess of Program Needs</u>
UH Revenue Undertaking Fund - Campus Center Operations & Recreation Services	Provides funding to cover principal and interest payments of the State General Obligation & Revenue bonds sold to provide construction, renovation, and repair funds for student life facilities including Campus Center, Hemenway Hall, and Student Recreation Services. Funds are also used to cover costs of operations and maintenance of student life facilities, programs, services, and activities designed to meet the social, intellectual, recreational and cultural needs of campus community members served.	304A-2167.5, HRS	B	\$ 12,768,482	\$ 7,400,000	\$ 7,100,000	\$ (3,300,000)	\$ 9,768,482	\$ -
UH Revenue Undertaking Fund - Student Housing (OSA)	Assists in the recruitment and retention of students by providing safe and reasonably priced accommodations conducive to student learning and affords opportunities for personal growth and individual development. Voluntary and Mandatory R&R reserves are established to maintain the physical infrastructure and appearance of the Student Housing residence halls and apartments. As part of the University Bond System, Student Housing is required to fund and maintain reserves for projects related to renovation, repair and maintenance.	304A-2167.5, HRS	B	\$ 13,318,968	\$ 24,033,060	\$ 19,332,400	\$ (7,319,413)	\$ 10,700,215	\$ -
UH Revenue Undertaking Fund - OVCRGE Biomed	To provide for all costs of construction, operation, repair, and maintenance of a university project.	304A-2167.5, HRS	B	\$ 102	\$ 100	\$ 1,402	\$ 1,200	\$ -	\$ -
UH Revenue Undertaking Fund - Telecommunications (ITS)	To fund Telecommunication operations.	304A-2167.5, HRS	B	\$ 9,148,281	\$ 3,100,000	\$ 6,200,000	\$ (1,959,077)	\$ 4,089,204	\$ -
UH Revenue Undertaking Fund - Cancer Center	CRCH Project Construction Operating Account	304A-2167.5, HRS	B	\$ 8	\$ -	\$ -	\$ -	\$ 8	\$ -
Hawai'i Cancer Research SF	To be used by the University of Hawai'i Cancer Center for research, operating, and capital expenses.	304A-2168, HRS	B	\$ 28,865,113	\$ 15,000,001	\$ 18,188,947	\$ (7,722,937)	\$ 17,953,230	\$ -
Energy Systems Development SF	Develop integrated approach and portfolio management of renewable energy and energy efficiency technology projects that will reduce Hawai'i's dependence on fossil fuel and imported oil and move Hawai'i toward self-sufficiency.	304A-2169, HRS	B	\$ 199,495	\$ 1,000	\$ 3,181	\$ 201,212	\$ 398,526	\$ -

University of Hawaii  
 UOH-100: University of Hawaii - Manoa  
 Non-General Fund Listing

Table 12

<u>Name of Fund</u>	<u>Purpose</u>	<u>Statutory Reference</u>	<u>MOF</u>	<u>Beginning FY14 Unencumbered Cash Balance</u>	<u>Estimated FY14 Revenues</u>	<u>Estimated FY14 Expenditures and Encumbrances</u>	<u>Estimated FY14 Net Transfers</u>	<u>Estimated FY14 Ending Unencumbered Cash Balance</u>	<u>Balance in Excess of Program Needs</u>
Child Care Programs SF	Operation of a child care program. Fees charged and donations are deposited into this fund.	304A-2173, HRS	B	\$ 159,953	\$ 1,050,000	\$ 1,000,000	\$ -	\$ 209,953	\$ -
UHM Intercollegiate Athletics SF	Used to account for the financial transactions of the UH Mānoa Intercollegiate Athletics programs. Financial support covers all activities (administrative, support services, and sports) necessary and proper to operate and maintain an intercollegiate sports program at the NCAA Division 1 level with both male and female student participants.	304A-2176, HRS	B	\$ (12,482,514)	\$ 19,120,381	\$ 20,481,801	\$ 14,701,122	\$ 857,189	\$ -
UHM Intercollegiate Athletics SF - Mānoa Chancellor's Office	Used to account for the financial transactions of the UH Mānoa Intercollegiate Athletics programs. Financial support covers all activities (administrative, support services, and sports) necessary and proper to operate and maintain an intercollegiate sports program at the NCAA Division 1 level with both male and female student participants.	304A-2176, HRS	B	\$ -	\$ -	\$ -	\$ (14,701,122)	\$ (14,701,122)	\$ -
Animal Research Farm, Waialeale SF	To account for revenues from the sale of livestock raised on the Waialeale Livestock Experiment Station and to account for expenditures required to maintain the station, conduct research experiments, and purchase livestock.	304A-2177, HRS	B	\$ 1,569	\$ 1,000	\$ 4,000	\$ -	\$ (1,431)	\$ -
State Higher Education Loan Fund	Disbursement of loans to needy students pursuing a college degree. All interest and payments received on account of principle are credited to this fund.	304A-2160, HRS	W	\$ 434,676	\$ 500,000	\$ 500,000	\$ -	\$ 434,676	\$ -
Commercial Enterprises RF - UH Press	Revenues and expenses associated with the acquisition, production, distribution and marketing of books, journals and other media produced by or distributed by the University of Hawai'i Press.	304A-2251, HRS	W	\$ 4,127,781	\$ 4,700,000	\$ 5,500,000	\$ -	\$ 3,327,781	\$ -
Commercial Enterprises RF - VCAA	International and Exchange Program Training. Account was phased out in FY 2012	304A-2251, HRS	W	\$ -	\$ -	\$ -	\$ -	\$ -	\$ -

University of Hawaii  
 UOH-100: University of Hawaii - Manoa  
 Non-General Fund Listing

Table 12

Name of Fund	Purpose	Statutory Reference	MOF	Beginning FY14 Unencumbered Cash Balance	Estimated FY14 Revenues	Estimated FY14 Expenditures and Encumbrances	Estimated FY14 Net Transfers	Estimated FY14 Ending Unencumbered Cash Balance	Balance in Excess of Program Needs
Commercial Enterprises RF - Auxiliary Services	All proceeds from Rainbwtique retail outlets serve and support the University of Hawai'i in continuing its educational mission. To account for revenues and expenses generated from conferences coordinated through the Conference Center on behalf of its sponsors.	304A-2251, HRS	W	\$ (960,155)	\$ 3,123,083	\$ 3,711,503	\$ -	\$ (1,548,575)	\$ -
Research and Training RF	Legislature established revolving fund for (1) Research and training purposes that may result in additional research and training grants and contracts; and (2) Facilitating research and training at the university.	304A-2253, HRS	W	\$ 23,346,012	\$ 34,503,309	\$ 30,013,657	\$ -	\$ 27,835,664	\$ -
Student Health Center RF	Allows program to provide certain essential medical services, supplies, drugs and lab services as required in medical treatment and the ability to assess certain costs for reimbursement.	304A-2255, HRS	W	\$ 2,811,966	\$ 4,000,000	\$ 3,615,000	\$ -	\$ 3,196,966	\$ -
Transcript & Diploma RF	Means to defray or recover costs for the preparation, ordering and issuance of transcripts and diplomas and their covers upon requests from students.	304A-2256, HRS	W	\$ 390,936	\$ 375,000	\$ 425,000	\$ -	\$ 340,936	\$ -
Student Activities RF - Lab School	To support the extra-curricular student activities and services at the Education Laboratory School that cannot otherwise be funded through the State General Fund. (Lab School has become a charter school outside the University. Fund will be closed.)	304A-2257, HRS	W	\$ 35	\$ -	\$ -	\$ -	\$ 35	\$ -
Student Activities RF - Associated Students of the University of Hawai'i	ASUH is the University Board of Regents chartered organization responsible for undergraduate student governance on the Mānoa campus. ASUH's purpose as articulated in its constitution, is to "(1) create a body responsive to the needs and desires of its constituents; (2) provide for administrative continuity; and (3) develop a responsible as well as critical awareness of prevalent attitudes and actions through participation in co-curricular activities..."	304A-2257, HRS	W	\$ 107,901	\$ 320,000	\$ 371,000	\$ -	\$ 56,901	\$ -

University of Hawaii  
 UOH-100: University of Hawaii - Manoa  
 Non-General Fund Listing

Table 12

Name of Fund	Purpose	Statutory Reference	MOF	<u>Beginning FY14 Unencumbered Cash Balance</u>	<u>Estimated FY14 Revenues</u>	<u>Estimated FY14 Expenditures and Encumbrances</u>	<u>Estimated FY14 Net Transfers</u>	<u>Estimated FY14 Ending Unencumbered Cash Balance</u>	<u>Balance in Excess of Program Needs</u>
Student Activities RF - Board of Publications	The Board of Publications is responsible for all student publications supported by funds derived from student activity fees. The board strives to provide the best journalistic services possible while providing an educational environment for students through on-the-job training in the publications field.	304A-2257, HRS	W	\$ 535,367	\$ 756,000	\$ 920,000	\$ -	\$ 371,367	\$ -
Student Activities RF - Broadcast Communication Authority	The Broadcast Communication Authority is the chartered student organization whose purposes are to (1) govern and operate broadcast facilities for the education and entertainment of the University community and the public, and (2) provide an avenue for the training and education of individuals involved in student broadcast programs of the organization.	304A-2257, HRS	W	\$ 222,157	\$ 130,000	\$ 200,790	\$ -	\$ 151,367	\$ -
Student Activities RF - Campus Center Board	The Campus Center Board is responsible for setting policy regarding the operations of the Campus Center complex, provides directional input into the planning of the Center's Master Plan, and provides a learning experience to its members by interfacing with a diverse group of people. The Campus Center Activities Council presents co-curricular programs for the University community under four major committees: Culture, Educational Support, Personal Wellness and Recreation.	304A-2257, HRS	W	\$ 982,813	\$ 550,000	\$ 770,000	\$ -	\$ 762,813	\$ -
Student Activities RF - Co-Curricular Activities	Consists of a number of miscellaneous program accounts established for different student activity programs as authorized by HRS 304A-2257. These accounts serve a myriad of student needs including orientation and transition programs, leadership education for students and student groups, registered independent clubs and organizations, student leadership training and development system-wide, student transportation services, and program equipment reserve and replacement.	304A-2257, HRS	W	\$ 627,146	\$ 250,000	\$ 460,000	\$ -	\$ 417,146	\$ -

University of Hawaii  
 UOH-100: University of Hawaii - Manoa  
 Non-General Fund Listing

Table 12

Name of Fund	Purpose	Statutory Reference	MOF	Beginning FY14 Unencumbered Cash Balance	Estimated FY14 Revenues	Estimated FY14 Expenditures and Encumbrances	Estimated FY14 Net Transfers	Estimated FY14 Ending Unencumbered Cash Balance	Balance in Excess of Program Needs
Student Activities RF - Graduate Student Organization	GSO is the University Board of Regents chartered organization responsible for graduate student governance on the Mānoa campus. GSO's purpose, as articulated in its constitution, is "(a) to provide representative input on policies affecting UHM graduate students in general or any subgroups thereof; (b) to provide an advisory body for the Dean of the Graduate Division of the UH System; (c) to provide an organization from which graduate student representatives can be selected for recommendation to serve upon campus-wide committees; and (d) to initiate and maintain co-curricular programs that are relevant to UH graduate students".	304A-2257, HRS	W	\$ 31,996	\$ 132,000	\$ 127,500	\$ -	\$ 36,496	\$ -
Student Activities RF - Student Housing Res Hall Activity Fees	This is an old account that is no longer being funded. Remaining balance is being spent down on resident hall activities.	304A-2257, HRS	W	\$ 1	\$ -	\$ -	\$ -	\$ 1	\$ -
Student Activities RF - National Student Exchange	For FY 2010-2012 (Fall 2011 only): to collect tuition and fees from National Student Exchange consortium students. Effective Spring 2012: to collect fees from National Student Exchange consortium students. Tuition to be collected through BANNER.	304A-2257, HRS	W	\$ 24,234	\$ 23,500	\$ 22,200	\$ -	\$ 25,534	\$ -
Student Activities RF - Student Activity & Program Fee Board	The SAPFB affords students the opportunity to provide input into the allocation of fees to support a variety of co-curricular programs which benefit students, including but not limited to intercollegiate athletics, intramurals, university theater, registered student clubs and organizations and University programs.	304A-2257, HRS	W	\$ 524,991	\$ 660,000	\$ 540,000	\$ -	\$ 644,991	\$ -
Student Activities RF - Student Athletic Fee	The Student Athletic Fee Committee is responsible for the planning, implementation and funding of events to encourage students to participate in athletic events and improve campus spirit. The committee also allocates funds to the Mānoa Maniacs to provide activities related to athletics.	304A-2257, HRS	W	\$ 129,732	\$ 145,000	\$ 134,000	\$ -	\$ 140,732	\$ -



University of Hawaii  
 UOH-100: University of Hawaii - Manoa  
 Non-General Fund Listing

Table 12

Name of Fund	Purpose	Statutory Reference	MOF	<u>Beginning FY14 Unencumbered Cash Balance</u>	<u>Estimated FY14 Revenues</u>	<u>Estimated FY14 Expenditures and Encumbrances</u>	<u>Estimated FY14 Net Transfers</u>	<u>Estimated FY14 Ending Unencumbered Cash Balance</u>	<u>Balance in Excess of Program Needs</u>
Student Activities RF - Division Food Service	The UHM Student Affairs Dining Services program was established with the objective of providing innovative dining services programs to satisfy the nutritional needs of the UH Mānoa community. It is managed by Sodexo as a financially self-sustaining operation, meaning the revenue generated at the various residence dining halls, retail operations in the student union, and other student affairs-related facilities goes towards the continual improvement of the program.	304A-2257, HRS	W	\$ 3,288,209	\$ 10,900,000	\$ 11,067,782	\$ (1,500,000)	\$ 1,620,427	\$ -
Student Activities RF - UPASS	The UPASS program includes both mandatory and opt-in revenues collected for student bus passes according to an established memorandum of agreement between the Dept. of Transportation Services, the City and County of Honolulu, and the University of Hawai'i at Manoa. The program is intended to provide affordable public transportation to UHM students and contributing to the reduction of traffic.	304A-2257, HRS	W	\$ -	\$ 1,020,000	\$ 1,528,959	\$ -	\$ (508,959)	\$ -
UH Housing Assistance RF	The UH Housing Assistance RF was repealed pursuant to Act 124, SLH 2011.	304A-2258, HRS	W	\$ (510)	\$ -	\$ -	\$ 510	\$ -	\$ -
Graduate Application RF	Received application fees collected from individuals applying for various graduate programs within the University of Hawai'i. Revenues from application fees shall be used to pay for costs of processing applications to all graduate programs.	304A-2260, HRS	W	\$ 331,054	\$ 497,000	\$ 550,000	\$ -	\$ 278,054	\$ -
Graduate Application RF - Law School Application Fees	To defray costs associated with Law School student services function related to admissions, applications, new student recruitment, etc.	304A-2260, HRS	W	\$ 24,174	\$ 30,000	\$ 40,000	\$ -	\$ 14,174	\$ -
Graduate Application RF - Shidler	To defray costs associated with Shidler College of Business student services function related to graduate admissions and applications.	304A-2260, HRS	W	\$ 14,394	\$ 24,000	\$ 22,000	\$ -	\$ 16,394	\$ -
Seed Distribution RF	To enable the seed distribution program to meet the demand for seeds from farmers, homeowners, and seed companies.	304A-2263, HRS	W	\$ 12,648	\$ 60,000	\$ 75,000	\$ -	\$ (2,352)	\$ -

University of Hawaii  
 UOH-100: University of Hawaii - Manoa  
 Non-General Fund Listing

Table 12

Name of Fund	Purpose	Statutory Reference	MOF	<u>Beginning FY14 Unencumbered Cash Balance</u>	<u>Estimated FY14 Revenues</u>	<u>Estimated FY14 Expenditures and Encumbrances</u>	<u>Estimated FY14 Net Transfers</u>	<u>Estimated FY14 Ending Unencumbered Cash Balance</u>	<u>Balance in Excess of Program Needs</u>
Conference Center RF - Mānoa	The UHM Conference Center RF was repealed pursuant to Act 124, SLH 2011.	304A-2264, HRS	W	\$ (141)	\$ -	\$ -	\$ -	\$ (141)	\$ -
Laboratory School Summer Programs RF	The Laboratory School Summer Programs RF was repealed pursuant to Act 124, SLH 2011.	304A-2266, HRS	W	\$ (3)	\$ -	\$ (3)	\$ -	\$ -	\$ -
Real Property & Facilities Use RF - College of Tropical Agriculture	To account for revenue generated from lease/rental of facilities to offset expenses of facilities.	304A-2274, HRS	W	\$ 98,760	\$ 7,000	\$ 10,000	\$ -	\$ 95,760	\$ -
Real Property & Facilities Use RF - Facilities, Grounds & Safety	Use of facilities for private, non-charitable organizations and for purposes which are not consistent with the objective of higher education.	304A-2274, HRS	W	\$ 603,406	\$ 252,577	\$ 390,000	\$ (148,000)	\$ 317,983	\$ -

University of Hawaii  
 UOH-110: John A. Burns School of Medicine  
 Non-General Fund Listing

Table 12

<u>Name of Fund</u>	<u>Purpose</u>	<u>Statutory Reference</u>	<u>MOF</u>	<u>Beginning FY14 Unencumbered Cash Balance</u>	<u>Estimated FY14 Revenues</u>	<u>Estimated FY14 Expenditures and Encumbrances</u>	<u>Estimated FY14 Net Transfers</u>	<u>Estimated FY14 Ending Unencumbered Cash Balance</u>	<u>Balance in Excess of Program Needs</u>
Malpractice Reserve Fund	To maintain a reserve with which to pay expenses related to malpractice claims filed against JABSOM faculty physicians.	304A-2152, HRS	B	\$ 1,132,867	\$ 40,000	\$ 116,000	\$ -	\$ 1,056,867	\$ -
Auxiliary Enterprises SF - Hyperbaric Treatment Center	For the operation of the Hyperbaric Treatment Center which was transferred from the Dept. of Health to the University of Hawai'i in the FY 1998 appropriations act.	304A-2157, HRS	B	\$ 1,616	\$ 100	\$ 600	\$ -	\$ 1,116	\$ -
Hawai'i Medical Education SF	Funding dependent on securing funds by the Medical Education Council and from both public and private sources to support a plan for health care workforce and state training program.	304A-2164, HRS	B	\$ -	\$ -	\$ -	\$ -	\$ -	\$ -
UH Revenue Undertaking Fund - JABSOM	To support the medical school's operations and train and graduate new physicians until June 31, 2015.	304A-2167.5, HRS	B	\$ 79	\$ -	\$ 2,284,119	\$ 2,284,040	\$ -	\$ -
JABSOM SF - Physician Workforce Assessment	To maintain accurate physician workforce assessment information and provide or update personal and professional information to be maintained in a secure database.	304A-2171, HRS	B	\$ 582,575	\$ 2,000	\$ 255,000	\$ -	\$ 329,575	\$ -
Graduate Application RF - JABSOM	To cover expenses related to the processing of applications to graduate programs.	304A-2260, HRS	W	\$ 79,988	\$ 190,000	\$ 150,000	\$ -	\$ 119,988	\$ -
Real Property & Facilities Use RF - JABSOM	To cover expenses related to the rental and usage of JABSOM facilities.	304A-2274, HRS	W	\$ 108,504	\$ 150,000	\$ 100,000	\$ -	\$ 158,504	\$ -

University of Hawaii  
UOH-210: University of Hawaii - Hilo  
Non-General Fund Listing

Table 12

Name of Fund	Purpose	Statutory Reference	MOF	Beginning FY14 Unencumbered Cash Balance	Estimated FY14 Revenues	Estimated FY14 Expenditures and Encumbrances	Estimated FY14 Net Transfers	Estimated FY14 Ending Unencumbered Cash Balance	Balance in Excess of Program Needs
Tuition and Fees SF - Regular Session	To offer credit courses to both in-state and out-of-state students during the regular academic year.	304A-2153, HRS	B	\$ 14,391,062	\$ 35,422,946	\$ 32,746,136	\$ (7,423,127)	\$ 9,644,745	\$ -
Tuition and Fees SF - Summer Session and CCECS	To run the Summer Session and CCECS Credit programs.	304A-2153, HRS	B	\$ 1,950,314	\$ 1,475,000	\$ 1,045,834	\$ (307,000)	\$ 2,072,480	\$ -
Library SF	To support the Library operations.	304A-2155, HRS	B	\$ 26,766	\$ 18,000	\$ 26,500	\$ -	\$ 18,266	\$ -
Community Services SF	To offer community members access to the university's faculty and resources, and for developing community educational opportunities.	304A-2156, HRS	B	\$ 389,059	\$ 140,000	\$ 430,803	\$ 195,000	\$ 293,256	\$ -
Auxiliary Enterprises SF	This fund was established to support the Auxiliary Enterprises of the University.	304A-2157, HRS	B	\$ 340,295	\$ 475,000	\$ 573,000	\$ -	\$ 242,295	\$ -
Student Scholarship & Assistance SF - Tuition Scholarships	To pay for student tuition scholarships.	304A-2159, HRS	B	\$ (987)	\$ -	\$ 6,087,000	\$ 6,087,987	\$ -	\$ -
UH Revenue Undertakings Fund	Fund is used to account for revenues and expenditures of the student housing and food services operations.	304A- 2167.5, HRS	B	\$ 3,582,607	\$ 5,325,000	\$ 5,400,000	\$ (1,034,430)	\$ 2,473,177	\$ -
Mauna Kea Lands Management SF	This fund was established to support the management of the Mauna Kea Lands.	304A-2170, HRS	B	\$ 696,775	\$ 420,000	\$ 800,000	\$ -	\$ 316,775	\$ -
CIP Project Assessment SF	To defray the costs involved in carrying out capital improvements program projects.	304A-2172, HRS	B	\$ 17,611	\$ -	\$ 2,500	\$ -	\$ 15,111	\$ -
UH Hilo Intercollegiate Athletics SF	To administer the UHH Intercollegiate Athletics program.	304A-2176, HRS	B	\$ 36,652	\$ 220,000	\$ 225,000	\$ -	\$ 31,652	\$ -
UH Hilo Theatre SF	Fund is used to account for revenues and expenditures of the UH Hilo Theatre operation.	304A-2178, HRS	B	\$ 120,495	\$ 100,000	\$ 110,000	\$ -	\$ 110,495	\$ -
Commercial Enterprises RF	Support activities of the Social Sciences Training & Research Lab and College of Business and Economics consultant service.	304A-2251, HRS	W	\$ 8,136	\$ 10,000	\$ 11,500	\$ -	\$ 6,636	\$ -
Research and Training RF	Legislature established revolving fund for (1) Research and training purposes that may result in additional research and training grants and contracts; and (2) Facilitating research and training at the university.	304A-2253, HRS	W	\$ 787,568	\$ 3,537,948	\$ 3,700,000	\$ -	\$ 625,516	\$ -
Transcript & Diploma RF	Fund is used to defray the cost of preparing transcripts and diplomas.	304A-2256, HRS	W	\$ 189,028	\$ 65,000	\$ 70,000	\$ -	\$ 184,028	\$ -
Student Activities RF	Fund into which monies are deposited for student activities.	304A-2257, HRS	W	\$ 2,325,469	\$ 1,500,000	\$ 1,850,000	\$ -	\$ 1,975,469	\$ -
Career & Technical Training Projects RF	To administer the vocational and technical training projects.	304A-2268, HRS	W	\$ 56,904	\$ 3,000	\$ 4,000	\$ -	\$ 55,904	\$ -

University of Hawaii  
 UOH-210: University of Hawaii - Hilo  
 Non-General Fund Listing

Table 12

<u>Name of Fund</u>	<u>Purpose</u>	<u>Statutory Reference</u>	<u>MOF</u>	<u>Beginning FY14 Unencumbered Cash Balance</u>	<u>Estimated FY14 Revenues</u>	<u>Estimated FY14 Expenditures and Encumbrances</u>	<u>Estimated FY14 Net Transfers</u>	<u>Estimated FY14 Ending Unencumbered Cash Balance</u>	<u>Balance in Excess of Program Needs</u>
Hawaiian Language College RF	Fund is used to account for revenues and expenditures of the UH Hilo Hawaiian Language College.	304A-2270, HRS	W	\$ 95,470	\$ 56,807	\$ 61,000	\$ -	\$ 91,277	\$ -
UH Hilo Conference Center RF	To administer the conference center program which promotes educational, scientific and artistic pursuits through conferences and seminars.	304A-2272, HRS	W	\$ 3	\$ -	\$ -	\$ -	\$ 3	\$ -
Real Property & Facilities Use RF	Fund is used to account for revenue and expenditures related to the management of the Small Business Incubator.	304A-2274, HRS	W	\$ 124,152	\$ 60,000	\$ 41,000	\$ -	\$ 143,152	\$ -
UH Hilo Parking RF	Fund is used to account for revenues and expenditures of the UH Hilo parking operation.	304A-2275, HRS	W	\$ 153,532	\$ 250,000	\$ 270,000	\$ -	\$ 133,532	\$ -

University of Hawaii  
 UOH-700: University of Hawaii - West Oahu  
 Non-General Fund Listing

Table 12

<u>Name of Fund</u>	<u>Purpose</u>	<u>Statutory Reference</u>	<u>MOF</u>	<u>Beginning FY14 Unencumbered Cash Balance</u>	<u>Estimated FY14 Revenues</u>	<u>Estimated FY14 Expenditures and Encumbrances</u>	<u>Estimated FY14 Net Transfers</u>	<u>Estimated FY14 Ending Unencumbered Cash Balance</u>	<u>Balance in Excess of Program Needs</u>
Tuition and Fees SF - Regular Session	Funds are used to pay for personnel and other expenditures to support the mission of the university.	304A-2153, HRS	B	\$ (1,229,082)	\$ 8,745,000	\$ 7,500,000	\$ -	\$ 15,918	\$ -
Tuition and Fees SF - Summer Session	To provide courses during the summer months to compliment the regular academic year calendar.	304A-2153, HRS	B	\$ 1,631,649	\$ 750,000	\$ 450,000	\$ (1,108,560)	\$ 823,089	\$ -
Library SF	To purchase/replace books, serials, periodicals, and to support library services.	304A-2155, HRS	B	\$ 10,009	\$ 15,000	\$ 15,000	\$ -	\$ 10,009	\$ -
Community Services SF	To provide public service programs.	304A-2156, HRS	B	\$ 73,769	\$ 5,000	\$ 25,000	\$ -	\$ 53,769	\$ -
Auxiliary Enterprises SF	To provide auxiliary services to students, faculty, staff and others.	304A-2157, HRS	B	\$ (2,549)	\$ 75,000	\$ 60,000	\$ -	\$ 12,451	\$ -
Student Scholarship & Assistance SF - Tuition Scholarships	To provide financial assistance to qualified students attending the university.	304A-2159, HRS	B	\$ (929,379)	\$ -	\$ 1,105,560	\$ 2,034,939	\$ -	\$ -
West O'ahu SF	To allow the university to develop the new campus in Kapolei.	304A-2166, HRS	B	\$ 1,139,052	\$ 25,000	\$ 500,000	\$ -	\$ 664,052	\$ -
UH Revenue Undertakings Fund - West O'ahu Campus Development	To allow the university to develop the new campus in Kapolei.	304A-2167.5, HRS	B	\$ 2,000,004	\$ -	\$ 2,003,000	\$ 3,000	\$ 4	\$ -
Henry Giugni Moving Image Archives SF	To support the operations and maintenance of the Henry K. Giugni Moving Image Archives located at the UH West O'ahu campus.	304A-2180, HRS	B	\$ -	\$ -	\$ -	\$ -	\$ -	\$ -
Commercial Enterprises RF	To allow the university to conduct commercial enterprises.	304A-2251, HRS	W	\$ 12,269	\$ -	\$ -	\$ -	\$ 12,269	\$ -
Research and Training RF	Legislature established revolving fund for (1) Research and training purposes that may result in additional research and training grants and contracts; and (2) Facilitating research and training at the university.	304A-2253, HRS	W	\$ (38,917)	\$ 82,541	\$ 85,000	\$ -	\$ (41,376)	\$ -
Transcript & Diploma RF	To pay for the costs associated with processing transcript and diploma requests.	304A-2256, HRS	W	\$ 44,120	\$ 21,659	\$ 27,214	\$ -	\$ 38,565	\$ -
Student Activities RF	Student Activity Fees are collected from students and deposited into this fund to support chartered student organization activities and programs.	304A-2257, HRS	W	\$ 39,643	\$ 52,000	\$ 50,000	\$ -	\$ 41,643	\$ -
Center for Labor Education and Research RF	To provide labor-related education, labor-related research, and education services.	304A-2267, HRS	W	\$ 3,760	\$ 7,500	\$ 8,000	\$ -	\$ 3,260	\$ -
Center for Labor Education and Research RF - Rice & Roses	To defray the cost of the production of the Rice and Roses programs produced by the Center for Labor Education and Research and documenting the labor movement history in Hawai'i.	304A-2267, HRS	W	\$ 1	\$ -	\$ 1	\$ -	\$ -	\$ -

University of Hawaii  
 UOH-700: University of Hawaii - West Oahu  
 Non-General Fund Listing

Table 12

<u>Name of Fund</u>	<u>Purpose</u>	<u>Statutory Reference</u>	<u>MOF</u>	<u>Beginning FY14 Unencumbered Cash Balance</u>	<u>Estimated FY14 Revenues</u>	<u>Estimated FY14 Expenditures and Encumbrances</u>	<u>Estimated FY14 Net Transfers</u>	<u>Estimated FY14 Ending Unencumbered Cash Balance</u>	<u>Balance in Excess of Program Needs</u>
Real Property & Facilities Use RF	To allow the university to collect revenue for the use of university real property and facilities.	304A-2274, HRS	W	\$ 30,714	\$ 30,000	\$ 40,000	\$ -	\$ 20,714	\$ -

University of Hawaii  
 UOH-800: University of Hawaii - Community Colleges  
 Non-General Fund Listing

Table 12

<u>Name of Fund</u>	<u>Purpose</u>	<u>Statutory Reference</u>	<u>MOF</u>	<u>Beginning FY14 Unencumbered Cash Balance</u>	<u>Estimated FY14 Revenues</u>	<u>Estimated FY14 Expenditures and Encumbrances</u>	<u>Estimated FY14 Net Transfers</u>	<u>Estimated FY14 Ending Unencumbered Cash Balance</u>	<u>Balance in Excess of Program Needs</u>
Tuition and Fees SF /1	The fund is used to account for revenues from tuition-related course and fee charges which are expended to maintain or improve the university's programs and operations.	304A-2153, HRS	B	\$ 16,686,550	\$ 61,717,296	\$ 66,402,564	\$ (6,340,804)	\$ 5,660,478	\$ -
Community College SF /1	The fund is used to account for receipts and disbursements related to special programs and activities including off-campus programs, summer session programs, overseas program study abroad, exchange programs, cultural enrichment programs, and consultative services which help make available the resources of the community colleges to the communities they serve.	304A-2162, HRS	B	\$ 27,758,890	\$ 20,119,867	\$ 24,669,802	\$ (419,661)	\$ 22,789,294	\$ -
UH Revenue Undertakings Fund	The fund is used to account for all revenues and costs of university projects, university systems, networks, or any combination thereof as defined by section 304A-2671, HRS.	304A-2167.5, HRS	B	\$ (2,302)	\$ -	\$ -	\$ 2,302	\$ -	\$ -
Commercial Enterprises RF	The fund is used to account for receipts and disbursements related to commercial enterprise activities including sponsorship in private, cultural, and athletic performances, goods produced by university programs, or goods bearing the University logo.	304A-2251, HRS	W	\$ 46,833	\$ -	\$ 46,833	\$ -	\$ -	\$ -
Research and Training RF	For indirect overhead revenues generated by the University from research and training programs and disbursements for research and training purposes which may result in additional research and training grants and contracts; and facilitate research and training at the University.	304A-2253, HRS	W	\$ 990,726	\$ 1,676,836	\$ 2,667,562	\$ -	\$ -	\$ -
Student Activities RF /2	The fund is used to account for receipts and disbursements related to student oriented activities, programs, and services developed and implemented by chartered student organizations and student activity programs.	304A-2257, HRS	W	\$ 1,493,531	\$ 1,845,407	\$ 1,913,076	\$ -	\$ 1,425,862	\$ -
Community College Conference Center RF /1	The fund is used to account for receipts and disbursements related to conferences, seminars, and courses.	304A-2273, HRS	W	\$ 840,714	\$ 162,015	\$ 324,311	\$ -	\$ 678,418	\$ -



University of Hawaii  
 UOH-800: University of Hawaii - Community Colleges  
 Non-General Fund Listing

Table 12

<u>Name of Fund</u>	<u>Purpose</u>	<u>Statutory Reference</u>	<u>MOF</u>	<u>Beginning FY14 Unencumbered Cash Balance</u>	<u>Estimated FY14 Revenues</u>	<u>Estimated FY14 Expenditures and Encumbrances</u>	<u>Estimated FY14 Net Transfers</u>	<u>Estimated FY14 Ending Unencumbered Cash Balance</u>	<u>Balance in Excess of Program Needs</u>
<p>/1 The estimated ending unencumbered cash balances include deferred revenue, which is revenue collected in FY 2014 for FY 2015 activities. The combined estimated deferred revenue for the Tuition and Fees Special Fund and the Community College Special Fund is approximately \$5.8 Million. Of the remaining unencumbered balances, approximately \$19.3 million are required to meet the UH Community College (UHCC) reserve policy. The UHCC reserve policy is required by the Accrediting Commission for Community and Junior Colleges (ACCJC) to ensure the financial stability of accredited campuses. The reserve level is set at 10% of the unrestricted funds (general, special, revolving funds; excluding the Revenue Undertakings special fund and Student Activities revolving fund) expenditures and encumbrances for the fiscal year.</p>									
<p>/2 The estimated ending unencumbered cash balances are needed for chartered student organizations and student activity programs of the Community Colleges, such as student government, social and cultural activities, honor society activities, new student orientation, etc. The enabling statute provides chartered student organizations with the authority to determine how these funds are spent.</p>									

University of Hawaii  
 UOH-881: Aquaria  
 Non-General Fund Listing

Table 12

<u>Name of Fund</u>	<u>Purpose</u>	<u>Statutory Reference</u>	<u>MOF</u>	<u>Beginning FY14 Unencumbered Cash Balance</u>	<u>Estimated FY14 Revenues</u>	<u>Estimated FY14 Expenditures and Encumbrances</u>	<u>Estimated FY14 Net Transfers</u>	<u>Estimated FY14 Ending Unencumbered Cash Balance</u>	<u>Balance in Excess of Program Needs</u>
Waikiki Aquarium SF	To support the operations of the Waikiki Aquarium by providing a fund to receive revenue and process expenditures that occur in the daily operations.	304A-2165, HRS	B	\$ 210,892	\$ 2,200,000	\$ 2,200,000	\$ -	\$ 210,892	\$ -
Commercial Enterprises RF - Hanauma Bay Gift Shop	Fund is established for the commercial enterprise operations of the Hanauma Bay gift shop.	304A-2251, HRS	W	\$ 421,633	\$ 720,000	\$ 720,000	\$ -	\$ 421,633	\$ -

University of Hawaii  
 UOH-900: University of Hawaii - Systemwide Programs  
 Non-General Fund Listing

Table 12

<u>Name of Fund</u>	<u>Purpose</u>	<u>Statutory Reference</u>	<u>MOF</u>	<u>Beginning FY14 Unencumbered Cash Balance</u>	<u>Estimated FY14 Revenues</u>	<u>Estimated FY14 Expenditures and Encumbrances</u>	<u>Estimated FY14 Net Transfers</u>	<u>Estimated FY14 Ending Unencumbered Cash Balance</u>	<u>Balance in Excess of Program Needs</u>
UH Risk Management SF	To pay for settlements and judgments, claims, insurance premiums, legal fees & costs for the University of Hawai'i.	304A-2151, HRS	B	\$ 3,478,052	\$ -	\$ 2,758,518	\$ 1,946,896	\$ 2,666,430	\$ -
Tuition and Fees SF	Revenue collected by the University for regular, summer, and continuing education credit tuition, tuition-related course and fee charges, and any other charges to students.	304A-2153, HRS	B	\$ 5,171,583	\$ 1,070,000	\$ 12,027,604	\$ 14,432,593	\$ 8,646,572	\$ -
Information Technology Services SF	Support of systemwide information technology and services including personnel, equipment costs, and other expenses, as well as planning, design, and implementation of information technology infrastructure within the university.	304A-2154, HRS	B	\$ 3,312,884	\$ 1,500,000	\$ 3,300,000	\$ -	\$ 1,512,884	\$ -
Student Scholarship & Assistance SF	To provide financial assistance to qualified students enrolled at any campus of the University of Hawai'i. It is administered pursuant to the authority of the Board of Regents, as specified under section 304A-501, HRS.	304A-2159, HRS	B	\$ 4,124,549	\$ -	\$ 3,500,000	\$ 3,000,000	\$ 3,624,549	\$ -
UH Revenue Undertakings Fund - UHRUF Admin	Administration of the University Revenue-Undertakings Fund and the University Bond System (UBS). Directs, manages, and oversees UBS projects including: (1) budget preparation, (2) generation and accounting of revenues, and (3) expenditure control.	304A-2167.5, HRS	B	\$ 1,139,964	\$ 5,500	\$ 347,055	\$ 696,685	\$ 1,495,094	\$ -
UH Revenue Undertakings Fund - ITS Building	To provide for all costs of construction, operation, repair and maintenance of the ITS Building.	304A-2167.5, HRS	B	\$ 652	\$ -	\$ -	\$ (652)	\$ -	\$ -
CIP Project Assessment SF	The fund was established for the purpose of defraying the costs involved in carrying out the capital improvements program projects managed by the University; assessing, collecting and distributing moneys for current and other expenses; managing the payment of expenses for CIP projects.	304A-2172, HRS	B	\$ 222,003	\$ 86,000	\$ 90,162	\$ -	\$ 217,841	\$ -
Discoveries & Inventions SF	To develop technologies which have potential commercial value, support the administration of technology transfer activities and facilitates economic development through education and research undertaken at the University.	304A-2174, HRS	W	\$ 1,341,274	\$ 231,000	\$ 358,100	\$ (195,235)	\$ 1,018,940	\$ -
UH Alumni SF	For all costs associated with conducting alumni affairs activities and programs for the UH System.	304A-2175, HRS	W	\$ 14,814	\$ -	\$ -	\$ -	\$ 14,814	\$ -

University of Hawaii  
 UOH-900: University of Hawaii - Systemwide Programs  
 Non-General Fund Listing

Table 12

<u>Name of Fund</u>	<u>Purpose</u>	<u>Statutory Reference</u>	<u>MOF</u>	<u>Beginning FY14 Unencumbered Cash Balance</u>	<u>Estimated FY14 Revenues</u>	<u>Estimated FY14 Expenditures and Encumbrances</u>	<u>Estimated FY14 Net Transfers</u>	<u>Estimated FY14 Ending Unencumbered Cash Balance</u>	<u>Balance in Excess of Program Needs</u>
Commercial Enterprises RF	For the operation of commercial enterprises by university programs, including the formal licensing program for the commercial use of the University's names and trademarks, the purchasing card program, the hosting of IT workshops and trainings, and other services provided by UH.	304A-2251, HRS	W	\$ 1,575,086	\$ 772,048	\$ 171,913	\$ (458,093)	\$ 1,717,128	\$ -
Research and Training RF	Legislature established revolving fund for (1) Research and training purposes that may result in additional research and training grants and contracts; and (2) Facilitating research and training at the university; and (3) further deposit into the Discoveries and Inventions Special Fund.	304A-2253, HRS	W	\$ (2,322,313)	\$ 16,475,351	\$ 16,899,203	\$ 1,211,411	\$ (1,534,754)	\$ -
Real Property & Facilities Use RF	The fund was established for the use of University real property and facilities, including the sale, lease, or use of University real property and facilities, which include land, buildings, grounds, furnishings, and equipment.	304A-2274, HRS	W	\$ 352,286	\$ 800	\$ 201,140	\$ 220,000	\$ 371,946	\$ -



University of Hawaii - Hilo  
Vacancy Summary

Table 13

<u>Prog ID/Org</u>	<u>MOF</u>	<u>All Established Positions</u>					<u>Salaries and Wages</u>		
		<u>Total Permanent FTE</u>	<u>Total Vacant Permanent FTE</u>	<u>Total Temporary FTE</u>	<u>Total Vacant Temporary FTE</u>	<u>% Vacant</u>	<u>Budgeted Amount for All Positions</u>	<u>Budgeted Amount for All Filled Positions</u>	<u>Approximate Vacancy Savings Rate</u>
						-			-
UOH 210/MM	A	525.25	61.50	7.00	0.00	11.6%	\$ 26,838,627	\$ 26,542,255	1.1%
UOH 210/MM	B	95.00	56.00			58.9%	\$ 6,357,736	\$ 6,306,450	0.8%
UOH 210/MM	W	8.50	7.50			88.2%	\$ 33,984	\$ 33,984	0.0%
UOH 210/MM	N	0.00				-	\$ -	\$ -	-
						-			-
						-			-
<b>Total</b>		<b>628.75</b>	<b>125.00</b>	<b>7.00</b>	<b>0.00</b>	<b>19.7%</b>	<b>\$ 33,230,347</b>	<b>\$ 32,882,689</b>	<b>1.0%</b>



University of Hawaii - Community Colleges  
Vacancy Summary

Table 13

Prog ID/Org	MOF	All Established Positions					Salaries and Wages		
		Total Permanent FTE	Total Vacant Permanent FTE	Total Temporary FTE	Total Vacant Temporary FTE	% Vacant	Budgeted Amount for All Positions	Budgeted Amount for All Filled Positions	Approximate Vacancy Savings Rate
<b>HONOLULU CC GENERAL FUNDS</b>									
UOH800CB	A	164.00	8.00	2.00	-	4.8%	10,102,152	9,982,604	1.2%
UOH800CC	A	13.00	-	-	-	0.0%	925,020	925,020	0.0%
UOH800CD	A	58.00	6.00	3.00	1.00	11.5%	3,278,352	3,108,215	5.2%
UOH800CE	A	35.00	2.00	1.00	-	5.6%	1,731,456	1,707,298	1.4%
UOH800CF	A	53.00	6.00	-	-	11.3%	2,170,626	2,087,570	3.8%
<b>KAPIOLANI CC GENERAL FUNDS</b>									
UOH800DB	A	231.50	10.00	9.50	1.00	4.6%	11,197,173	11,189,630	0.1%
UOH800DC	A	8.00	-	2.00	-	0.0%	504,684	504,684	0.0%
UOH800DD	A	48.00	0.50	5.00	-	0.9%	2,062,557	2,060,891	0.1%
UOH800DE	A	41.00	-	5.00	-	0.0%	2,146,188	2,146,188	0.0%
UOH800DF	A	61.00	7.00	8.00	2.00	13.0%	2,196,660	2,090,302	4.8%
<b>LEEWARD CC GENERAL FUNDS</b>									
UOH800EB	A	182.50	6.50	-	-	3.6%	7,436,964	7,417,890	0.3%
UOH800EC	A	5.50	-	-	-	0.0%	352,740	352,740	0.0%
UOH800ED	A	42.00	2.00	1.00	-	4.7%	2,611,445	2,559,925	2.0%
UOH800EE	A	42.00	1.00	1.00	-	2.3%	2,586,625	2,577,373	0.4%
UOH800EF	A	60.00	-	1.00	-	0.0%	2,835,902	2,835,902	0.0%
<b>WINDWARD CC GENERAL FUNDS</b>									
UOH800FB	A	50.50	6.00	-	-	11.9%	3,019,407	2,993,703	0.9%
UOH800FC	A	8.50	-	1.00	-	0.0%	565,838	565,838	0.0%
UOH800FD	A	23.00	1.00	-	-	4.3%	1,371,707	1,371,707	0.0%
UOH800FE	A	23.00	2.00	1.00	-	8.3%	1,387,965	1,364,905	1.7%
UOH800FF	A	36.00	4.00	3.00	-	10.3%	1,811,064	1,737,774	4.0%
<b>HAWAII CC GENERAL FUNDS</b>									
UOH800GB	A	119.00	5.00	1.00	-	4.2%	6,905,192	6,875,491	0.4%
UOH800GC	A	5.00	-	1.00	-	0.0%	290,203	290,203	0.0%
UOH800GD	A	20.50	2.00	1.50	1.00	13.6%	1,078,506	1,021,012	5.3%
UOH800GE	A	21.50	1.00	1.50	-	4.3%	1,010,100	984,396	2.5%
UOH800GF	A	54.00	2.00	-	-	3.7%	2,248,284	2,243,321	0.2%



University of Hawaii - Community Colleges  
Vacancy Summary

Table 13

Prog ID/Org	MOF	All Established Positions					Salaries and Wages		
		Total Permanent FTE	Total Vacant Permanent FTE	Total Temporary FTE	Total Vacant Temporary FTE	% Vacant	Budgeted Amount for All Positions	Budgeted Amount for All Filled Positions	Approximate Vacancy Savings Rate
<b>MAUI COLLEGE GENERAL FUNDS</b>									
UOH800HB	A	119.25	10.50	3.00	-	8.6%	5,279,123	5,279,123	0.0%
UOH800HC	A	5.00	-	-	-	0.0%	248,647	248,647	0.0%
UOH800HD	A	22.00	1.00	-	-	4.5%	1,326,624	1,326,624	0.0%
UOH800HE	A	24.00	2.00	-	-	8.3%	1,306,443	1,272,183	2.6%
UOH800HF	A	51.00	2.00	1.00	-	3.8%	2,134,840	2,122,124	0.6%
<b>KAUAI CC GENERAL FUNDS</b>									
UOH800IB	A	76.00	8.00	-	-	10.5%	4,132,225	4,067,862	1.6%
UOH800IC	A	9.00	-	1.00	-	0.0%	475,395	475,395	0.0%
UOH800ID	A	26.00	3.00	-	-	11.5%	1,248,977	1,211,149	3.0%
UOH800IE	A	19.00	-	-	-	0.0%	977,745	977,745	0.0%
UOH800IF	A	36.00	4.00	-	-	11.1%	1,335,299	1,278,580	4.2%
<b>SYSTEMWIDE SUPPORT GENERAL FUNDS</b>									
UOH800JF	A	38.25	0.75	1.00	-	1.9%	3,250,384	3,250,384	0.0%
<b>HONOLULU CC SPECIAL FUNDS</b>									
UOH800CC	B	19.00	13.00	0.00	-	68.4%	701,332	290,070	58.6%
<b>KAPIOLANI CC SPECIAL FUNDS</b>									
UOH800DC	B	24.00	7.00	0.00	-	29.2%	1,025,982	499,017	51.4%
<b>LEEWARD CC SPECIAL FUNDS</b>									
UOH800EC	B	16.00	6.00	0.00	-	37.5%	743,088	411,737	44.6%
<b>WINDWARD CC SPECIAL FUNDS</b>									
UOH800FC	B	8.00	8.00	0.00	-	100.0%	305,414	-	100.0%
<b>HAWAII CC SPECIAL FUNDS</b>									
UOH800GC	B	1.00	0.00	0.00	-	0.0%	36,684	36,684	0.0%
<b>MAUI COLLEGE SPECIAL FUNDS</b>									
UOH800HC	B	7.50	0.00	0.00	-	0.0%	228,768	228,768	0.0%
UOH800HE	B	4.50	0.00	0.00	-	0.0%	142,016	17,083	88.0%
<b>KAUAI CC SPECIAL FUNDS</b>									
UOH800IC	B	2.00	0.00	0.00	-	0.0%	233,937	24,921	89.3%
<b>SYSTEMWIDE SUPPORT FEDERAL FUNDS</b>									

University of Hawaii - Community Colleges  
Vacancy Summary

Table 13

<u>Prog ID/Org</u>	<u>MOF</u>	<u>All Established Positions</u>					<u>Salaries and Wages</u>		
		<u>Total Permanent FTE</u>	<u>Total Vacant Permanent FTE</u>	<u>Total Temporary FTE</u>	<u>Total Vacant Temporary FTE</u>	<u>% Vacant</u>	<u>Budgeted Amount for All Positions</u>	<u>Budgeted Amount for All Filled Positions</u>	<u>Approximate Vacancy Savings Rate</u>
UOH800JF	N	15.60	15.10	0.00	-	96.8%	848,553	19,743	97.7%



University of Hawaii at Manoa  
 Vacant Positions as of November 30

Table 14

Prog ID	Date of Vacancy	Expected Fill Date	Position Number	Position Title	Exempt (Y/N)	SR Level	BU Code	Perm Temp (P/T)	FTE	MOF	Budgeted Amount	Actual Salary Last Paid	Authority to Hire (Y/N)	Occupied by 89 Day Hire (Y/N)	# of 89 Hire Appts	Describe if Filled by other Means	Priority # to Retain	
<b>UOH100 Manoa</b>																		
UOH100	04/16/13	04/01/14	828	Groundskeeper I	N	1BC02	1	P	1.00	A	33,228	31,567	Y	N			143	
UOH100	12/01/05	03/01/14	7477	Secretary II	N	SR14	3	P	1.00	A	0	37,968	Y	N			39	
UOH100	01/01/08		8040	Secretary III	N	3SR16	3	P	1.00	A	0	unkn	Y	N			228	
UOH100	05/01/13	04/01/14	12094	Agricultural Research Tec	N	SR16	3	P	1.00	A	0	33,312	Y	N			145	
UOH100	09/29/12	02/01/14	12101	Agricultural Research Tec	N	SR16	3	P	1.00	A	0	51,936	Y	N			27	
UOH100	03/01/11	03/01/14	12102	Agricultural Research Tec	N	3SR14	3	P	1.00	A	0	40,548	Y	N			49	
UOH100	11/16/13	03/01/14	12760	Agricultural Research Tec	N	3SR11	3	P	1.00	A	0	28,836	Y	N			93	
UOH100	08/25/12	02/01/14	12765	Agricultural Research Tec	N	SR11	3	P	1.00	A	0	37,968	Y	N			26	
UOH100	01/08/13	04/01/14	13689	Janitor III	N	WS02	1	P	1.00	A	35,544	33,767	Y	N			141	
UOH100	10/02/13	03/01/14	14213	Office Assistant III	N	SR08	3	P	1.00	A	25,668	29,652	Y	N			87	
UOH100	11/01/13	03/01/14	14365	Office Assistant IV	N	SR10	3	P	1.00	A	0	27,480	Y	N			89	
UOH100	12/01/13	08/01/14	14376	Library Technician VII	N	SR15	3	P	1.00	A	46,176	48,048	Y	N			173	
UOH100	10/01/13		15288	Office Assistant III	N	SR08	3	P	1.00	A	0	42,516	Y	N			178	
UOH100	02/01/13	02/01/14	15512	Agricultural Research Tec	N	3SR14	3	P	1.00	A	0	32,424	Y	N			28	
UOH100	10/01/13		17303	Personnel Technician VI	Y	SR15	63	P	1.00	A	0	42,684	Y	N			177	
UOH100	05/18/13	03/01/14	17304	Secretary II	N	SR14	3	P	1.00	A	32,400	49,932	Y	Y	1		63	
UOH100	08/01/12	02/01/14	18956	Electrician I	N	1BC10	1	P	1.00	A	46,236	43,924	Y	N			8	
UOH100	03/30/13	03/01/14	19022	Office Assistant III	N	SR08	3	P	1.00	A	25,668	37,500	Y	N			58	
UOH100	08/01/13	04/01/14	21634	Janitor III	N	WS02	1	P	1.00	A	35,544	35,544	Y	N			155	
UOH100	06/17/13	04/01/14	22932	Secretary II	N	SR14	3	P	1.00	A	0	unkn	Y	N			146	
UOH100	05/01/13	03/01/14	25691	Air Conditioning Mechanic	N	1BC10	1	P	1.00	A	46,236	43,924	Y	N			62	
UOH100	08/01/13	02/01/14	27234	Janitor II	N	BC02	1	P	1.00	A	33,228	33,228	Y	N			10	
UOH100	10/03/13	03/01/14	28610	University Security Offcr	N	SR14	3	P	1.00	A	32,424	44,412	Y	N			88	
UOH100	04/22/13	03/01/14	28611	University Security Offcr	N	SR14	3	P	1.00	A	32,424	33,756	Y	N			60	
UOH100	11/01/13	04/01/14	33980	Electrician I	N	BC10	1	P	1.00	A	46,236	46,236	Y	N			164	
UOH100	11/01/11	04/01/14	35813	Janitor III	N	1WS02	1	P	1.00	A	35,544	35,544	Y	N			134	
UOH100	07/23/13	02/01/14	36660	University Security Offcr	N	SR14	3	P	1.00	A	32,424	34,692	Y	N			12	
UOH100	05/09/13	02/01/14	36661	University Security Offcr	N	SR14	3	P	1.00	A	32,424	34,692	Y	N			11	
UOH100	06/30/07	04/01/14	42309	Secretary II	N	SR14	3	P	1.00	A	0	39,480	Y	N			108	
UOH100	09/21/13	03/01/14	42681	Office Assistant III	N	SR08	3	P	1.00	A	26,700	26,700	Y	N			86	
UOH100	New	02/01/14	44055	Secretary II	N	SR14	3	P	1.00	A	32,424	unkn	Y	N			13	
UOH100	07/10/13	04/01/14	50075	Secretary III	Y	3SR16	63	P	1.00	A	0	54,012	Y	N			148	
UOH100	01/31/13	07/01/14	70032	ASSOC RESEARCHER, 11-MO	N	R4M11	7	P	1.00	A	0	140,625	Y	N			117	
UOH100	04/30/13	07/01/14	70081	ASST SPECIALIST, UHM, 11-	N	S3M11	7	P	0.50	A	32,004	64,008	Y	N			144	
UOH100	unkn	6/1/2014	70091	JR SPECIALIST, UHM, 11-MO	N	S2M11	7	P	1.00	A	0	unkn	Y	N			103	
UOH100	unkn	7/1/2014	70094	JR SPECIALIST, UHM, 11-MO	N	S2M11	7	P	1.00	A	0	unkn	Y	N			129	
UOH100	02/16/12	03/01/14	70160	JR SPECIALIST, UHM, 11-MO	N	S2M11	7	P	1.00	A	55,104	55,104	Y	N			6	
UOH100	unkn		70170	ASSOC PROF, UHM 11-MO	N	I4M11	7	P	0.60	A	0	unkn	Y	N			212	
UOH100	08/01/13		70173	INSTRUCTOR, UHM, 9-MO	N	I2M09	7	P	1.00	A	0	74,916	Y	N			185	
UOH100	unkn	08/01/14	70174	PROFESSOR, UHM, 9-MO	N	I5M09	7	P	1.00	A	150,000	unkn	Y	N			95	
UOH100	unkn/new	08/01/14	70279	ASST SPECIALIST, UHM, 11-	N	S3M11	7	P	1.00	A	0	unkn	Y	N			169	
UOH100	unkn	07/01/14	70282	LIBRARIAN III, UHM, 11-MO	N	B3M11	7	P	1.00	A	60,000	unkn	Y	N			101	
UOH100	08/22/13	04/01/14	77160	INFO, EVENTS & PUBLICATIO	N	PBA	8	P	1.00	A	0	41,292	Y	N			158	
UOH100	08/13/08	02/01/14	77180	INSTITUTIONAL SUPPORT	N	PBB	8	P	1.00	A	46,512	47,448	Y	N			43	

University of Hawaii at Manoa  
Vacant Positions as of November 30

Table 14

Prog ID	Date of Vacancy	Expected Fill Date	Position Number	Position Title	Exempt (Y/N)	SR Level	BU Code	Perm Temp (P/T)	FTE	MOF	Budgeted Amount	Actual Salary Last Paid	Authority to Hire (Y/N)	Occupied by 89 Day Hire (Y/N)	# of 89 Hire Appts	Describe if Filled by other Means	Priority # to Retain
UOH100	08/01/08		77407	INSTITUTIONAL SUPPORT	N	PBB	8	P	1.00	A	0	unkn	Y	N			225
UOH100	10/05/13	04/01/14	78105	INSTR & STUD SUPP	N	PBA	8	P	1.00	A	40,488	40,488	Y	N			126
UOH100	08/06/11		78214	INSTITUTIONAL SUPPORT	N	PBA	78	P	1.00	A	0	unkn	Y	N			201
UOH100	unkn		78214	ACADEMIC SUPPORT	N	PBB	8	P	1.00	A	0	unkn	Y	N			213
UOH100	09/01/12	02/01/14	78528	INSTITUTIONAL SUPPORT	N	PBC	8	P	1.00	A	0	114,354	Y	N			55
UOH100	09/18/13		78543	INSTITUTIONAL SUPPORT	N	PBB	78	P	1.00	A	0	62,604	Y	N			179
UOH100	11/12/13	02/01/14	78625	INSTITUTIONAL SUPPORT	N	PBB	8	P	1.00	A	49,368	49,368	Y	N			92
UOH100	unkn		78757	INSTITUTIONAL SUPPORT	N	PBA	8	P	1.00	A	0	unkn	Y	N			214
UOH100	12/30/12		78979	INSTITUTIONAL SUPPORT	N	PBA	8	P	1.00	A	0	unkn	Y	N			196
UOH100	08/01/13	04/01/14	79242	INSTITUTIONAL SUPPORT	N	PBA	8	P	1.00	A	36,684	36,684	Y	N			154
UOH100	04/20/13		79290	ACADEMIC SUPPORT	N	PBA	8	P	1.00	A	0	46,536	Y	N			192
UOH100	unkn	06/01/14	79326	ACADEMIC SUPPORT	N	PBA	8	P	1.00	A	0	unkn	Y	N			166
UOH100	10/07/13	07/01/14	79588	INSTITUTIONAL SUPPORT	N	PBB	8	P	1.00	A	51,024	51,024	Y	N			163
UOH100	unkn	02/01/14	79701	INSTITUTIONAL SUPPORT	N	PBA	8	P	1.00	A	38,916	unkn	Y	N			98
UOH100	08/09/13	03/01/14	79708	INSTITUTIONAL SUPPORT	N	PBA	78	P	1.00	A	0	42,960	Y	N			82
UOH100	05/17/13	04/01/14	80017	INFORMATION TECHNOLOGY	N	PBB	8	P	1.00	A	56,736	56,736	Y	N			119
UOH100	12/04/10		80102	INFO, EVENTS & PUBLICATIO	N	PBB	8	P	1.00	A	0	unkn	Y	N			133
UOH100	07/05/13	02/01/14	80155	INSTITUTIONAL SUPPORT	N	PBC	8	P	1.00	A	0	81,012	Y	N			68
UOH100	unkn		80182	INSTITUTIONAL SUPPORT	N	PBB	8	P	1.00	A	0	unkn	Y	N			215
UOH100	12/31/10		80183	INSTITUTIONAL SUPPORT	N	PBB	8	P	1.00	A	0	unkn	Y	N			206
UOH100	12/31/11		80313	RESEARCH SUPPORT	N	PBB	8	P	1.00	A	0	unkn	Y	N			199
UOH100	12/31/11	04/01/14	80324	RESEARCH SUPPORT	N	PBB	8	P	1.00	A	0	unkn	Y	N			136
UOH100	06/13/08		80334	RESEARCH SUPPORT	N	PBB	8	P	0.50	A	0	unkn	Y	N			226
UOH100	10/09/13		80406	INSTITUTIONAL SUPPORT	N	PBB	8	P	0.50	A	0	77,844	Y	N			175
UOH100	07/01/11		80440	INSTR & STUD SUPP	N	PBB	8	P	1.00	A	0	unkn	Y	N			202
UOH100	09/01/11		80450	INSTITUTIONAL SUPPORT	N	PBB	8	P	1.00	A	0	unkn	Y	N			200
UOH100	09/07/13	04/01/14	80487	PHYSICAL PLANT MGT	N	PBB	8	P	1.00	A	55,596	55,596	Y	N			161
UOH100	12/31/12	04/01/14	80498	ACADEMIC SUPPORT	N	PBA	8	P	1.00	A	56,736	56,736	Y	N			138
UOH100	05/06/13	02/01/14	80601	PHYSICAL PLANT MGT	N	PBA	8	P	1.00	A	41,292	37,723	Y	N			9
UOH100	04/18/11		80674	ALLIED HEALTH & SAFETY	N	PBA	8	P	1.00	A	0	unkn	Y	N			204
UOH100	09/01/13	04/01/14	80676	INSTITUTIONAL SUPPORT	N	PBB	8	P	1.00	A	46,512	60,180	Y	N			124
UOH100	12/31/12	04/01/14	80731	RESEARCH SUPPORT	N	PBB	8	P	1.00	A	73,380	73,380	Y	N			139
UOH100	12/01/10		80904	FACILITIES PLANNING & DES	N	PBB	8	P	0.50	A	0	unkn	Y	N			208
UOH100	12/24/11	04/01/14	81049	INSTITUTIONAL SUPPORT	N	PBB	8	P	1.00	A	54,504	49,800	Y	N			135
UOH100	12/31/10		81249	RESEARCH SUPPORT	N	PBB	8	P	1.00	A	0	unkn	Y	N			207
UOH100	11/03/08		81321	FACILITIES PLANNING & DES	N	PBB	8	P	1.00	A	0	unkn	Y	N			224
UOH100	09/17/13	02/01/14	81584	RESEARCH SUPPORT	N	PBB	8	P	1.00	A	0	53,436	Y	N			34
UOH100	12/31/12		81597	INSTR & STUD SUPP	N	PBA	8	P	1.00	A	0	unkn	Y	N			195
UOH100	12/31/12	04/01/14	81820	INSTITUTIONAL SUPPORT	N	PBB	8	P	1.00	A	0	80,076	Y	N			137
UOH100	08/01/10	08/01/14	82051	PROFESSOR, UHM, 9-MO	N	I5M09	7	P	1.00	A	0	120,612	Y	N			48
UOH100	unkn	07/01/14	82081	RESEARCHER, 11-MO	N	R5M11	7	P	1.00	A	0	unkn	Y	N			130
UOH100	12/31/10	08/01/14	82159	PROFESSOR, UHM, 9-MO	N	I5M09	7	P	1.00	A	0	unkn	Y	N			112
UOH100	02/06/01	08/01/14	82174	ASSOC PROF, UHM, 9-MO	N	I4M09	7	P	1.00	A	0	unkn	Y	N			38
UOH100	unkn	07/01/14	82188	ASST SPECIALIST, UHM, 11-	N	S3M11	7	P	1.00	A	0	unkn	Y	N			99
UOH100	12/01/13	08/01/14	82198	PROFESSOR, UHM, 9-MO	N	I5M09	7	P	1.00	A	0	141,324	Y	N			165

University of Hawaii at Manoa  
Vacant Positions as of November 30

Table 14

Prog ID	Date of Vacancy	Expected Fill Date	Position Number	Position Title	Exempt (Y/N)	SR Level	BU Code	Perm Temp (P/T)	FTE	MOF	Budgeted Amount	Actual Salary Last Paid	Authority to Hire (Y/N)	Occupied by 89 Day Hire (Y/N)	# of 89 Hire Appts	Describe if Filled by other Means	Priority # to Retain
UOH100	08/01/13	08/01/14	82202	ASST PROF, UHM, 9-MO	N	I3M09	7	P	1.00	A	0	73,140	Y	N			73
UOH100	09/01/05		82206	PROFESSOR, UHM, 11-MO	N	I5M11	7	P	1.00	A	0	139,356	Y	N			229
UOH100	12/31/09	08/01/14	82208	ASST PROF, UHM, 9-MO	N	I3M09	7	P	1.00	A	0	89,604	Y	N			110
UOH100	08/01/13	08/01/14	82272	PROFESSOR, UHM, 11-MO	N	I5M11	7	P	1.00	A	0	102,456	Y	N			78
UOH100	04/21/13		82290	PROFESSOR, UHM, 9-MO	N	I5M09	7	P	1.00	A	0	111,756	Y	N			191
UOH100	08/01/12	07/01/14	82377	ASSOC SPECIALIST, UHM, 11	N	S4M11	7	P	1.00	A	85,000	unkn	Y	N			52
UOH100	07/01/12	08/01/14	82424	PROFESSOR, UHM, 9-MO	N	I5M09	7	P	1.00	A	0	118,620	Y	N			25
UOH100	12/31/05	08/01/14	82455	ASSOC PROF, UHM, 9-MO	N	I4M09	7	P	1.00	A	0	92,136	Y	N			40
UOH100	08/01/13	08/01/14	82462	PROFESSOR, UHM, 9-MO	N	I5M09	7	P	1.00	A	0	48,612	Y	N			71
UOH100	08/01/13	08/01/14	82528	ASST PROF, UHM, 9-MO	N	I3M09	7	P	1.00	A	0	89,172	Y	N			76
UOH100	08/01/13	08/01/14	82532	ASST PROF, UHM, 9-MO	N	I3M09	7	P	1.00	A	71,616	67,500	Y	N			70
UOH100	unkn	07/01/14	82569	RESEARCHER, 11-MO	N	R5M11	7	P	1.00	A	0	unkn	Y	N			104
UOH100	unkn		82573	JR SPECIALIST, UHM, 11-MO	N	S2M11	7	P	1.00	A	0	unkn	Y	N			216
UOH100	unkn	07/01/14	82574	ASST RESEARCHER, 11-MO	N	R3M11	7	P	1.00	A	0	unkn	Y	N			105
UOH100	07/31/10		82589	ASSOC PROF, UHM, 9-MO	N	I4M09	7	P	0.50	A	0	48,509	Y	N			210
UOH100	08/01/09	07/01/14	82593	ASST PROF, UHM, 11-MO	N	I3M11	7	P	1.00	A	0	84,687	Y	N			46
UOH100	09/14/13		82637	ASST SPECIALIST, UHM, 11-	N	S3M11	7	P	1.00	A	0	74,160	Y	N			180
UOH100	08/01/12	08/01/14	82678	ASST PROF, UHM, 9-MO	N	I3M09	7	P	1.00	A	0	66,600	Y	N			53
UOH100	07/01/13	08/01/14	82763	ASSOC PROF, UHM, 9-MO	N	I4M09	7	P	1.00	A	72,000	111,804	Y	N			120
UOH100	06/01/13		82783	PROFESSOR, UHM, 9-MO	N	I5M09	7	P	1.00	A	0	120,612	Y	N			188
UOH100	08/01/08	07/01/14	82805	ASST PROF, UHM, 11-MO	N	I3M11	7	P	1.00	A	0	76,306	Y	N			42
UOH100	07/01/13	01/01/15	82820	PROFESSOR, UHM, 9-MO	N	I5M09	7	P	1.00	A	0	89,316	Y	N			147
UOH100	08/19/13	08/01/14	82823	ASSOC PROF, UHM, 9-MO	N	I4M09	7	P	0.50	A	0	79,104	Y	N			156
UOH100	10/01/13	08/01/14	82826	PROFESSOR, UHM, 11-MO	N	I5M11	7	P	0.50	A	0	103,056	Y	N			170
UOH100	10/01/13	08/01/14	82826	PROFESSOR, UHM, 11-MO	N	I5M11	7	P	0.50	A	0	103,056	Y	N			171
UOH100	09/01/12	07/01/14	83066	ASSOC PROF, UHM 11-MO	N	I4M11	7	P	1.00	A	0	118,908	Y	N			56
UOH100	unkn	08/01/14	83074	ASST PROF, UHM, 9-MO	N	I3M09	7	P	1.00	A	0	124,872	Y	N			97
UOH100	01/01/11		83078	INSTRUCTOR, UHM, 9-MO	N	I2M09	7	P	1.00	A	0	68,544	Y	N			205
UOH100	10/01/10		83124	PROFESSOR, UHM, 11-MO	N	I5M11	7	P	1.00	A	0	114,444	Y	N			209
UOH100	08/01/13	08/01/14	83142	ASST PROF, UHM, 9-MO	N	I3M09	7	P	0.50	A	0	35,748	Y	N			31
UOH100	08/01/13	08/01/14	83142	ASST PROF, UHM, 9-MO	N	I3M09	7	P	0.50	A	0	35,748	Y	N			32
UOH100	08/16/13	08/01/14	83201	PROFESSOR, UHM, 9-MO	N	I5M09	7	P	1.00	A	0	99,708	Y	N			123
UOH100	08/01/13		83203	ASST PROF, UHM, 9-MO	N	I3M09	7	P	1.00	A	0	85,716	Y	N			184
UOH100	11/01/13	08/01/14	83241	LIBRARIAN IV, UHM, 11-MO	N	B4M11	7	P	1.00	A	82,056	82,056	Y	N			172
UOH100	12/31/12	07/01/14	83271	RESEARCHER, 11-MO	N	I5M11	7	P	1.00	A	0	292,956	Y	N			116
UOH100	08/01/13	08/01/14	83285	ASST PROF, UHM, 9-MO	N	I3M09	7	P	1.00	A	0	75,000	Y	N			74
UOH100	07/01/09	08/01/14	83295	RESEARCHER, 11-MO	N	R5M11	7	P	0.50	A	0	unkn	Y	N			131
UOH100	08/01/13	08/01/14	83363	PROFESSOR, UHM, 9-MO	N	I5M09	7	P	1.00	A	114,576	108,000	Y	N			149
UOH100	06/30/12	03/01/14	83399	ASST SPECIALIST, UHM, 11-	N	S3M11	7	P	0.45	A	0	35,388	Y	N			22
UOH100	06/30/12	03/01/14	83399	ASST SPECIALIST, UHM, 11-	N	S3M11	7	P	0.15	A	0	11,796	Y	N			23
UOH100	06/30/12	03/01/14	83399	ASST SPECIALIST, UHM, 11-	N	S3M11	7	P	0.40	A	0	31,464	Y	N			24
UOH100	08/01/13	08/01/14	83430	ASST PROF, UHM, 9-MO	N	I3M09	7	P	1.00	A	0	70,008	Y	N			72
UOH100	08/01/13	08/01/14	83475	PROFESSOR, UHM, 9-MO	N	I3M09	7	P	1.00	A	63,660	60,000	Y	N			150
UOH100	04/01/13	07/01/14	83568	ASST SPEC, UHM, 11-MO	N	S3M11	7	P	1.00	A	75,432	unkn	Y	N			59
UOH100	11/01/13	07/01/14	83574	PROFESSOR, UHM, 11-MO	N	I5M11	7	P	1.00	A	85,000	124,884	Y	N			90

University of Hawaii at Manoa  
Vacant Positions as of November 30

Table 14

Prog ID	Date of Vacancy	Expected Fill Date	Position Number	Position Title	Exempt (Y/N)	SR Level	BU Code	Perm Temp (P/T)	FTE	MOF	Budgeted Amount	Actual Salary Last Paid	Authority to Hire (Y/N)	Occupied by 89 Day Hire (Y/N)	# of 89 Hire Appts	Describe if Filled by other Means	Priority # to Retain
UOH100	08/01/13	08/01/14	83611	ASSOC PROF, UHM, 9-MO	N	I4M09	7	P	1.00	A	0	142,500	Y	N			152
UOH100	08/01/13	06/01/14	83742	PROFESSOR, UHM, 11-MO	N	I5M11	7	P	0.70	A	0	77,652	Y	N			33
UOH100	08/01/13	08/01/14	83756	PROFESSOR, UHM, 9-MO	N	I5M09	7	P	1.00	A	0	89,172	Y	N			151
UOH100	unkn	08/01/14	83813	ASST PROF, UHM, 9-MO	N	I3M09	7	P	1.00	A	0	unkn	Y	N			128
UOH100	08/01/13	08/01/14	83923	ASST SPECIALIST, UHM, 11-	N	I5M09	7	P	1.00	A	0	96,264	Y	N			77
UOH100	09/01/13		83926	PROFESSOR, UHM, 11-MO	N	I5M11	7	P	1.00	A	0	175,020	Y	N			181
UOH100	07/01/13	07/01/14	83968	ASSOC SPECIALIST, UHM, 11	N	S4M11	7	P	1.00	A	0	110,004	Y	N			67
UOH100	07/01/13		84149	ASSOC PROF, UHM 11-MO	N	I4M11	7	P	1.00	A	0	113,244	Y	N			186
UOH100	07/27/13	06/01/14	84175	JR SPECIALIST, UHM, 11-MO	N	S2M11	7	P	1.00	A	55,104	53,820	Y	N			121
UOH100	unkn	08/01/14	84190	ASST PROF, UHM, 9-MO	N	I3M09	7	P	1.00	A	0	73,236	Y	N			96
UOH100	08/01/13	08/01/14	84200	ASST PROF, UHM, 9-MO	N	I3M09	7	P	1.00	A	0	72,984	Y	N			80
UOH100	07/01/13	08/01/14	84217	ASSOC PROF, UHM, 9-MO	N	I4M09	7	P	1.00	A	72,000	unkn	Y	N			66
UOH100	07/01/11	08/01/14	84248	PROFESSOR, UHM, 9-MO	N	I5M09	7	P	1.00	A	0	87,552	Y	N			18
UOH100	unkn	07/01/14	84330	ASST RESEARCHER, 11-MO	N	R3M11	7	P	1.00	A	35,040	82,560	Y	N			102
UOH100	06/01/13		84406	PROFESSOR, UHM, 9-MO	N	I5M09	7	P	1.00	A	0	99,732	Y	N			187
UOH100	unkn	08/01/14	84503	ASST PROF, UHM, 9-MO	N	I3M09	7	P	1.00	A	0	101,640	Y	N			35
UOH100	08/01/13		84567	ASST PROF, UHM, 9-MO	N	I3M09	7	P	1.00	A	0	67,500	Y	N			182
UOH100	08/01/13	08/01/14	84582	ASST PROF, UHM, 9-MO	N	I3M09	7	P	0.50	A	0	82,560	Y	N			79
UOH100	10/15/11	03/01/14	84585	ASST SPECIALIST, UHM, 11-	N	S3M11	7	P	0.60	A	0	48,000	Y	N			19
UOH100	10/15/11	03/01/14	84585	ASST SPECIALIST, UHM, 11-	N	S3M11	7	P	0.15	A	0	12,000	Y	N			20
UOH100	10/15/11	03/01/14	84585	ASST SPECIALIST, UHM, 11-	N	S3M11	7	P	0.25	A	0	19,992	Y	N			21
UOH100	07/01/11	08/01/14	84654	PROFESSOR, UHM, 11-MO	N	I5M11	7	P	1.00	A	0	unkn	Y	N			113
UOH100	08/19/13	08/01/14	84811	ASSOC PROF, UHM, 9-MO	N	I4M09	7	P	0.50	A	0	79,104	Y	N			157
UOH100	08/01/13	08/01/14	84813	ASSOC PROF, UHM, 9-MO	N	I4M09	7	P	1.00	A	0	78,324	Y	N			153
UOH100	08/01/13	08/01/14	84818	ASST PROF, UHM, 9-MO	N	I3M09	7	P	1.00	A	72,000	unkn	Y	N			3
UOH100	unkn		84865	PROFESSOR, UHM, 11-MO	N	I5M11	7	P	1.00	A	0	unkn	Y	N			217
UOH100	06/01/08	06/01/14	84876	PROFESSOR, UHM, 11-MO	N	I5M11	7	P	1.00	A	0	77,280	Y	N			16
UOH100	unkn		84910	SPECIALIST, UHM, 11-MO	N	S5M11	7	P	0.75	A	0	unkn	Y	N			218
UOH100	unkn		84910	SPECIALIST, UHM, 11-MO	N	S5M11	7	P	0.25	A	0	unkn	Y	N			219
UOH100	10/01/13	08/01/14	84917	PROFESSOR, UHM, 9-MO	N	I5M09	7	P	1.00	A	70,000	unkn	Y	N			4
UOH100	07/01/09	07/01/14	84988	ASST PROF, UHM, 11-MO	N	I3M11	7	P	1.00	A	0	99,091	Y	N			45
UOH100	07/01/09		85010	ASST PROF, UHM, 9-MO	N	I3M09	7	P	0.25	A	0	unkn	Y	N			223
UOH100	unkn	08/01/14	85076	SPECIALIST, UHM, 11-MO	N	S5M11	7	P	0.50	A	0	unkn	Y	N			167
UOH100	unkn	08/01/14	85086	ASST SPECIALIST, UHM, 11-	N	S3M11	7	P	0.50	A	0	unkn	Y	N			168
UOH100	04/01/07	08/01/14	85100	PROFESSOR, UHM, 9-MO	N	I5M09	7	P	1.00	A	0	174,723	Y	N			41
UOH100	08/01/13	08/01/14	85195	ASST PROF, UHM, 9-MO	N	I3M09	7	P	1.00	A	0	75,000	Y	N			75
UOH100	11/15/08	06/01/14	85198	ASST SPECIALIST, UHM, 11-	N	S3M11	7	P	1.00	A	0	unkn	Y	N			44
UOH100	07/30/13	08/01/14	85205	ASST PROF, UHM, 9-MO	N	S2M11	7	P	1.00	A	0	58,536	Y	N			69
UOH100	09/01/13	08/01/14	85294	ASST PROF, UHM, 9-MO	N	S3M11	7	P	1.00	A	0	78,864	Y	N			85
UOH100	11/30/12	06/01/14	85359	ASST RESEARCHER, 11-MO	N	R3M11	7	P	1.00	A	50,000	unkn	Y	N			7
UOH100	01/01/12	07/01/14	85384	ASST SPECIALIST, UHM, 11-	N	S3M11	7	P	1.00	A	0	80,000	Y	N			50
UOH100	unkn	07/01/14	85405	ASST RESEARCHER, 11-MO	N	R3M11	7	P	1.00	A	0	unkn	Y	N			100
UOH100	06/04/13	08/01/14	85547	ASST PROF, UHM, 9-MO	N	I3M09	7	P	0.30	A	0	21,972	Y	N			64
UOH100	06/04/13	08/01/14	85547	ASST PROF, UHM, 9-MO	N	I3M09	7	P	0.40	A	0	29,292	Y	N			65
UOH100	10/08/13		85556	JR SPECIALIST, UHM, 11-MO	N	S2M11	7	P	1.00	A	0	72,564	Y	N			176

University of Hawaii at Manoa  
Vacant Positions as of November 30

Table 14

Prog ID	Date of Vacancy	Expected Fill Date	Position Number	Position Title	Exempt (Y/N)	SR Level	BU Code	Perm Temp (P/T)	FTE	MOF	Budgeted Amount	Actual Salary Last Paid	Authority to Hire (Y/N)	Occupied by 89 Day Hire (Y/N)	# of 89 Hire Appts	Describe if Filled by other Means	Priority # to Retain
UOH100	unkn	06/01/14	85576	ASSOC RESEARCHER, 11-MO	N	R4M11	7	P	1.00	A	0	unkn	Y	N			36
UOH100	12/31/11	08/01/14	85629	PROF, LAW, 9-MO	N	J5M09	7	P	1.00	A	150,000	158,640	Y	N			1
UOH100	02/01/95	03/01/14	85633	JR SPECIALIST, UHM, 11-MO	N	S2M11	7	P	1.00	A	65,004	unkn	Y	N			5
UOH100	10/01/13	08/01/14	85736	ASST SPECIALIST, UHM, 11-	N	S3M11	7	P	1.00	A	0	87,540	Y	N			162
UOH100	06/01/13		85799	INSTRUCTOR, UHM, 9-MO	N	I2M09	7	P	1.00	A	0	74,910	Y	N			189
UOH100	08/16/09	07/01/14	85801	ASSOC PROF, UHM 11-MO	N	I4M11	7	P	1.00	A	0	114,336	Y	N			47
UOH100	06/01/12	07/01/14	85822	PROFESSOR, UHM, 11-MO	N	I5M11	7	P	1.00	A	0	128,424	Y	N			51
UOH100	08/01/12	08/01/14	85852	ASSOC PROF, UHM, 9-MO	N	I4M09	7	P	1.00	A	0	unkn	Y	N			54
UOH100	05/01/13	08/01/14	85878	ASST PROF, UHM, 9-MO	N	I3M09	7	P	1.00	A	0	73,164	Y	N			61
UOH100	08/01/11	08/01/14	85897	ASST PROF, UHM, 9-MO	N	I3M09	7	P	1.00	A	0	unkn	Y	N			114
UOH100	10/01/12	07/01/14	85911	ASSOC RESEARCHER, 11-MO	N	R4M11	7	P	1.00	A	0	146,040	Y	N			57
UOH100	02/19/13		86023	PROFESSOR, UHM, 11-MO	N	I5M11	7	P	0.25	A	0	39,456	Y	N			193
UOH100	02/19/13		86023	PROFESSOR, UHM, 11-MO	N	I5M11	7	P	0.75	A	0	78,912	Y	N			194
UOH100	04/30/13		86100	ASST RESEARCHER, 11-MO	N	R4M11	7	P	1.00	A	0	108,276	Y	N			190
UOH100	01/01/01		86143	RESEARCHER, 11-MO	N	R5M11	7	P	1.00	A	0	unkn	Y	N			230
UOH100	unkn	06/01/14	86164	RESEARCHER, 11-MO	N	R5M11	7	P	1.00	A	0	unkn	Y	N			37
UOH100	10/15/08	08/01/14	86468	INSTRUCTOR, UHM, 9-MO	N	I2M09	7	P	1.00	A	0	unkn	Y	N			109
UOH100	08/01/13	08/01/14	87433	ASST PROF, UHM, 9-MO	N	I3M09	7	P	1.00	A	0	unkn	Y	N			122
UOH100	08/04/10	08/01/14	87434	ASST PROF, UHM, 9-MO	N	I3M09	7	P	1.00	A	0	unkn	Y	N			111
UOH100	08/17/13	08/01/14	87552	ASST PROF, UHM, 9-MO	N	I3M09	7	P	0.70	A	0	51,096	Y	N			83
UOH100	08/17/13	08/01/14	87552	ASST PROF, UHM, 9-MO	N	I3M09	7	P	0.10	A	0	7,296	Y	N			84
UOH100	07/01/11		88055	GRADUATE ASSISTANT, 9-MO	N	GA09	57	P	0.50	A	0	unkn	Y	N			203
UOH100	08/01/13		88116	GRADUATE ASSISTANT, 9-MO	N	GA09	57	P	0.50	A	0	9,876	Y	N			183
UOH100	08/01/13	01/01/14	88206	GRADUATE ASSISTANT, 11-MO	N	GA11	57	P	0.50	A	20,472	20,472	Y	N			81
UOH100	unkn		88344	RESEARCHER, 11-MO	N	R5M11	7	P	1.00	A	0	unkn	Y	N			220
UOH100	05/16/13	07/01/14	88355	ASSOC RESEARCHER, 11-MO	N	R4M11	7	P	1.00	A	0	150,384	Y	N			118
UOH100	06/22/01	07/01/14	88357	ASSOC RESEARCHER, 11-MO	N	R5M11	7	P	1.00	A	0	193,308	Y	N			94
UOH100	11/21/13	07/01/14	88399	ASSOC RESEARCHER, 11-MO	N	R4M11	7	P	1.00	A	0	117,108	Y	N			127
UOH100	09/14/13	01/01/14	88457	GRADUATE ASSISTANT, 11-MO	N	GA11	57	P	0.50	A	0	20,472	Y	N			125
UOH100	06/01/13	08/01/14	88500	PROF, LAW, 9-MO	N	J5M09	7	P	1.00	A	150,000	159,684	Y	N			2
UOH100	08/12/04	01/01/14	88506	GRADUATE ASSISTANT, 9-MO	N	GA09	57	P	0.50	A	0	unkn	Y	N			15
UOH100	unkn	07/01/14	88656	RESEARCHER, 11-MO	N	R5M11	7	P	0.50	A	0	unkn	Y	N			106
UOH100	unkn	07/01/14	88660	RESEARCHER, 11-MO	N	R5M11	7	P	0.50	A	0	unkn	Y	N			107
UOH100	11/14/13	08/01/14	88665	ASST SPECIALIST, UHM, 11-	N	S3M11	7	P	1.00	A	64,512	64,512	Y	N			174
UOH100	07/27/13	06/01/14	88708	RESEARCHER, 11-MO	N	R5M11	7	P	0.25	A	0	41,256	Y	N			29
UOH100	07/27/13	06/01/14	88708	RESEARCHER, 11-MO	N	R5M11	7	P	0.75	A	0	82,524	Y	N			30
UOH100	08/09/00		89024	DIR OF RESEARCH INSTITUTE	Y	15	87	P	0.50	A	0	unkn	Y	N			231
UOH100	07/12/12		89107	UNIV ASSOC GENERAL COUNSE	Y	13	88	P	1.00	A	0	unkn	Y	N			198
UOH100	11/07/12		89117	ASST TO SENIOR EXECUTIVE	Y	12	88	P	1.00	A	0	unkn	Y	N			197
UOH100	12/31/08	07/01/14	89125	DEAN (UHM), TRAVEL IND MG	Y	15	87	P	1.00	A	0	unkn	Y	N			17
UOH100	12/31/09		89153	ASST VICE CHANCELLOR, UHM	Y	13	87	P	1.00	A	0	unkn	Y	N			132
UOH100	10/16/12	07/01/14	89190	DIRECTOR OF STUDENT AFFAI	Y	12	88	P	1.00	A	99,288	94,344	Y	N			115
UOH100	03/26/08		89257	Associate Dean, UHM	Y		87	P	1.00	A	0	unkn	Y	N			227
UOH100	01/18/13		89271	ASST VICE CHANCELLOR, UHM	Y	13	88	P	1.00	A	0	153,960	Y	N			142
UOH100	09/01/13	08/01/14	89455	ASSOC VICE CHANCELLOR, UH	Y	14	87	P	0.50	A	110,496	110,496	Y	N			159



University of Hawaii at Manoa  
Vacant Positions as of November 30

Table 14

Prog ID	Date of Vacancy	Expected Fill Date	Position Number	Position Title	Exempt (Y/N)	SR Level	BU Code	Perm Temp (P/T)	FTE	MOF	Budgeted Amount	Actual Salary Last Paid	Authority to Hire (Y/N)	Occupied by 89 Day Hire (Y/N)	# of 89 Hire Appts	Describe if Filled by other Means	Priority # to Retain
UOH100	09/01/13	08/01/14	89455	ASSOC VICE CHANCELLOR, UH	Y	14	87	P	0.50	A	110,496	110,496	Y	N			160
UOH100	03/30/12	06/01/14	89465	ASSOC DIR RESEARCH INSTIT	Y	14	87	P	1.00	A	196,800	196,800	Y	N			14
UOH100	unkn		89479	ASST VICE CHANCELLOR, UHM	Y	13	88	P	1.00	A	0	59,688	Y	N			221
UOH100	12/31/12		89491	Associate Dean, UHM	Y		87	P	1.00	A	0	161,496	Y	N			140
UOH100	01/19/10		89500	ASST VICE CHANCELLOR, UHM	Y	13	87	P	1.00	A	0	103,248	Y	N			211
UOH100	11/01/13	03/01/14	900071	Office Assistant III	N	SR08	3	P	1.00	A	27,756	27,756	Y	N			91
UOH100	unkn		900611	Building & Grounds Utilit	N	1BC05	1	P	1.00	A	0	unkn	Y	N			222
UOH100	01/23/13	04/01/14	743	Secretary II	N	SR14	3	P	1.00	B	32,424	39,480	Y	N			251
UOH100	02/06/13	04/01/14	3369	Automotive Mechanic Supvr	N	2F110	2	P	1.00	B	0	49,920	Y	N			250
UOH100	12/31/10		12627	Office Assistant IV	N	SR10	3	P	1.00	B	0	36,072	Y	N			271
UOH100	12/29/07		15057	Office Assistant III	N	SR08	3	P	1.00	B	0	23,748	Y	N			282
UOH100	07/02/04	04/01/14	24959	Office Assistant IV	N	SR10	3	P	1.00	B	32,424	32,424	Y	N			254
UOH100	05/01/13	04/01/14	31242	Building Maintenance Work	N	BC09	1	P	1.00	B	45,432	44,544	Y	N			249
UOH100	07/01/07		32675	Office Assistant III	N	SR08	3	P	1.00	B	0	33,936	Y	N			283
UOH100	08/20/13	06/01/14	44089	Janitor II	N	BC02	1	P	1.00	B	33,888	33,228	Y	N			262
UOH100	06/30/13	02/01/14	44109	Building & Grounds Utilit	N	1BC05	1	P	1.00	B	37,704	36,960	Y	N			237
UOH100	02/27/10	04/01/14	46560	Janitor II	N	BC02	1	P	1.00	B	33,888	33,228	Y	N			253
UOH100	unkn	07/01/14	70209	ASST RESEARCHER, 11-MO	N	R3M11	7	P	1.00	B	0	unkn	Y	N			240
UOH100	06/17/10		77040	INSTITUTIONAL SUPPORT	N	PBB	78	P	1.00	B	0	46,596	Y	N			277
UOH100	11/18/13	02/01/14	77324	PHYSICAL PLANT MGT	N	PBA	8	P	1.00	B	38,148	38,148	Y	N			241
UOH100	10/01/09		77390	INSTITUTIONAL SUPPORT	N	PBB	8	P	1.00	B	0	unkn	Y	N			280
UOH100	10/09/13	02/01/14	78141	PHYSICAL PLANT MGT	N	PBA	8	P	1.00	B	38,148	38,148	Y	N			235
UOH100	12/15/12		78613	INSTITUTIONAL SUPPORT	N	PBA	8	P	1.00	B	0	36,684	Y	N			267
UOH100	06/16/12	02/01/14	78959	INSTR & STUD SUPP	N	PBA	8	P	1.00	B	38,148	36,684	Y	N			239
UOH100	10/16/13	02/01/14	78960	INSTR & STUD SUPP	N	PBA	8	P	1.00	B	38,148	38,148	Y	N			234
UOH100	07/07/10		79017	ENTERPRISE OPERATIONS	N	PBA	8	P	1.00	B	0	35,544	Y	N			276
UOH100	05/01/10		79018	ENTERPRISE OPERATIONS	N	PBA	8	P	1.00	B	0	36,012	Y	N			278
UOH100	unkn	06/01/14	79170	INSTITUTIONAL SUPPORT	N	PBB	8	P	1.00	B	46,512	unkn	Y	N			256
UOH100	unkn	06/01/14	79641	PHYSICAL PLANT MGT	N	PBA	8	P	1.00	B	38,148	unkn	Y	N			257
UOH100	09/30/13	02/01/14	79661	INSTR & STUD SUPP	N	PBB	8	P	1.00	B	46,512	46,512	Y	N			242
UOH100	New	06/01/14	79713	INSTR & STUD SUPP	N	PBB	8	P	1.00	B	46,512	unkn	Y	N			260
UOH100	unkn	02/01/14	79885	INSTR & STUD SUPP	N	PBA	8	P	1.00	B	38,148	unkn	Y	N			232
UOH100	06/21/08		80041	INSTITUTIONAL SUPPORT	N	PBA	8	P	1.00	B	0	42,144	Y	N			281
UOH100	08/01/10		80085	ATHLETICS	N	PBB	8	P	1.00	B	0	71,100	Y	N			274
UOH100	02/24/96		80128	ENTERPRISE OPERATIONS	N	PBA	8	P	1.00	B	0	35,544	Y	N			287
UOH100	unkn	06/01/14	80219	INSTR & STUD SUPP	N	PBB	8	P	1.00	B	46,512	unkn	Y	N			258
UOH100	07/17/10		80271	INFO, EVENTS & PUBLICATIO	N	PBA	8	P	1.00	B	0	36,252	Y	N			275
UOH100	11/22/13	04/01/14	80302	ENTERPRISE OPERATIONS	N	PBA	8	P	1.00	B	38,148	38,148	Y	N			248
UOH100	unkn		80369	RESEARCH SUPPORT	N	PBB	8	P	1.00	B	0	unkn	Y	N			295
UOH100	11/08/10		80380	ENTERPRISE OPERATIONS	N	PBA	8	P	1.00	B	0	35,544	Y	N			272
UOH100	07/18/11	04/01/14	80428	ENTERPRISE OPERATIONS	N	PBB	8	P	1.00	B	46,512	35,544	Y	N			252
UOH100	10/31/13	03/01/14	80513	UH FOOTBALL OFFENSIVE COO	N	EX112	8	P	1.00	B	120,000	120,000	Y	N			261
UOH100	07/01/10		80554	INSTR & STUD SUPP	N	PBB	8	P	1.00	B	0	59,088	Y	N			264
UOH100	02/01/11		80560	INFORMATION TECHNOLOGY	N	PBA	8	P	1.00	B	0	49,800	Y	N			270
UOH100	02/20/13	02/01/14	80630	INSTR & STUD SUPP	N	PBB	8	P	1.00	B	46,512	74,844	Y	N			238

University of Hawaii at Manoa  
Vacant Positions as of November 30

Table 14

Prog ID	Date of Vacancy	Expected Fill Date	Position Number	Position Title	Exempt (Y/N)	SR Level	BU Code	Perm Temp (P/T)	FTE	MOF	Budgeted Amount	Actual Salary Last Paid	Authority to Hire (Y/N)	Occupied by 89 Day Hire (Y/N)	# of 89 Hire Appts	Describe if Filled by other Means	Priority # to Retain
UOH100	12/31/09		80857	ENTERPRISE OPERATIONS	N	PBB	8	P	1.00	B	0	81,012	Y	N			279
UOH100	unkn		81183	RESEARCH SUPPORT	N	PBA	8	P	1.00	B	0	unkn	Y	N			296
UOH100	05/01/06		81226	PHYSICAL PLANT MGT	N	PBA	8	P	1.00	B	0	39,120	Y	N			284
UOH100	08/16/10		81294	ENTERPRISE OPERATIONS	N	PBA	8	P	1.00	B	0	36,252	Y	N			273
UOH100	06/15/99		81378	INFORMATION TECHNOLOGY	N	PBB	8	P	1.00	B	0	36,324	Y	N			286
UOH100	07/01/12		81850	MEDIA DESIGN & PRODUCTION	N	PBB	8	P	1.00	B	0	52,380	Y	N			268
UOH100	unkn		81993	INFO, EVENTS & PUBLICATIO	N	PBB	8	P	1.00	B	0	unkn	Y	N			297
UOH100	unkn		82266	GRADUATE ASSISTANT, 9-MO	N	GA09	57	P	0.50	B	0	unkn	Y	N			288
UOH100	unkn		82271	GRADUATE ASSISTANT, 9-MO	N	GA09	57	P	0.50	B	0	unkn	Y	N			289
UOH100	09/01/98		82714	JR SPECIALIST, UHM, 11-MO	N	S2M11	7	P	1.00	B	0	unkn	Y	N			266
UOH100	unkn	01/01/15	83563	ASSOC SPECIALIST, UHM, 11	N	S4M11	7	P	1.00	B	0	unkn	Y	N			255
UOH100	03/31/01		83620	ASSOC SPECIALIST, UHM, 11	N	S4M11	7	P	1.00	B	0	unkn	Y	N			265
UOH100	unkn		84074	MANOA 11-MO FACULTY	N	UHM11	7	P	0.50	B	0	unkn	Y	N			290
UOH100	07/01/00		89286	ASST ATHLETIC DIR STDNT S	Y		88	P	1.00	B	0	unkn	Y	N			285
UOH100	unkn		900554	Secretary III	N	3SR16	3	P	1.00	B	0	unkn	Y	N			294
UOH100	New	04/01/14	900563	Janitor II	N	BC02	1	P	1.00	B	33,888	unkn	Y	N			246
UOH100	New	04/01/14	900564	Janitor II	N	BC02	1	P	1.00	B	33,888	unkn	Y	N			247
UOH100	88/24/13	02/01/14	900604	Electrician I	N	BC10	1	P	1.00	B	47,160	46,236	Y	N			233
UOH100	unkn	06/01/14	94356F		N	SR08	3	P	1.00	B	0	unkn	Y	N			259
UOH100	unkn		94527F	ASST SPECIALIST, UHM, 11-	N	S3M11	7	P	1.00	B	0	unkn	Y	N			291
UOH100	unkn		98794F	UH RESEARCH ASSOCIATE II	N	P03	8	P	1.00	B	0	unkn	Y	N			292
UOH100	unkn		98795F	UH COMPUTER SP I	N	P03	8	P	1.00	B	0	unkn	Y	N			293
UOH100	unkn		99591F	UH ASST BASKTBL COACH (WO	N	EX240	8	P	1.00	B	0	unkn	Y	N			298
UOH100	unkn		99592F	UH ASST SOFTBALL COACH	N	EX932	8	P	1.00	B	0	unkn	Y	N			299
UOH100	unkn		99593F	UH ASST SWIM COACH	N	EX952	8	P	1.00	B	0	unkn	Y	N			300
UOH100	unkn		99594F	UH ASST SOCCER COACH (WOM	N	EX962	8	P	1.00	B	0	unkn	Y	N			301
UOH100	unkn		99597F	UH ASST VOLLYBL COACH (ME	N	EX742	8	P	1.00	B	0	unkn	Y	N			302
UOH100	08/01/13	07/01/14	83742	PROFESSOR, UHM, 11-MO	N	I5M11	7	P	0.30	N	0	33,288	Y	N			236
UOH100	06/04/13	08/01/14	85547	ASST PROF, UHM, 9-MO	N	I3M09	7	P	0.30	N	0	21,972	Y	N			245
UOH100	08/17/13	08/01/14	87552	ASST PROF, UHM, 9-MO	N	I3M09	7	P	0.20	N	0	14,604	Y	N			244
UOH100	05/14/11		80588	INSTR & STUD SUPP	N	PBA	8	P	1.00	W	0	41,652	Y	N			269
UOH100	08/04/10	06/01/14	81137	INFORMATION TECHNOLOGY	N	PBB	8	P	1.00	W	46,512	42,492	Y	N			263
UOH100	08/18/13	02/01/14	81510	INSTR & STUD SUPP	N	PBB	8	P	1.00	W	46,512	47,448	Y	N			243
UOH100	unkn		81917T	INFORMATION TECHNOLOGY	N	PBA	8	T	1.00	A	0	unkn	Y	N			303
UOH100	02/01/10		83020T	INSTRUCTOR, UHM, 9-MO	N	I2M09	7	T	1.00	A	0	unkn	Y	N			304
UOH100	02/01/11		85545T	GRADUATE ASSISTANT, 9-MO	N	GA09	57	T	0.50	A	0	unkn	Y	N			306
UOH100	07/01/06		88494T	GRADUATE ASSISTANT, 9-MO	N	GA09	57	T	0.25	A	0	unkn	Y	N			305
UOH100	unkn		93552F	ASST SPECIALIST, UHM, 11-	N	S3M11	7	T	1.00	A	0	unkn	Y	N			307
UOH100	unkn		93553F	ASST SPECIALIST, UHM, 11-	N	S3M11	7	T	1.00	A	0	unkn	Y	N			308
UOH100	unkn		82784T	JR SPECIALIST, UHM, 11-MO	N	S2M11	7	T	1.00	B	0	unkn	Y	N			310
UOH100	unkn		84834T	PROFESSOR, UHM, 9-MO	N	I5M09	7	T	0.50	B	0	60,000	Y	N			309
<b>UOH110 JABSOM</b>																	
UOH110	11/01/12		77696	FACILITIES PLANNING & DES	N	PBB	8	P	1.00	A	75,000	57,876	Y	N			12
UOH110	10/13/13		78590	ACADEMIC SUPPORT	N	PBA	8	P	1.00	A	0	39,696	Y	N			9

University of Hawaii at Manoa  
Vacant Positions as of November 30

Table 14

Prog ID	Date of Vacancy	Expected Fill Date	Position Number	Position Title	Exempt (Y/N)	SR Level	BU Code	Perm Temp (P/T)	FTE	MOF	Budgeted Amount	Actual Salary Last Paid	Authority to Hire (Y/N)	Occupied by 89 Day Hire (Y/N)	# of 89 Hire Appts	Describe if Filled by other Means	Priority # to Retain
UOH110	unkn		79483	INSTITUTIONAL SUPPORT	N	PBB	8	P	1.00	A	0	unkn	Y	N			17
UOH110	11/27/12	02/01/14	79996	INFORMATION TECHNOLOGY	N	PBB	8	P	1.00	A	84,996	74,844	Y	N			1
UOH110	05/01/13		80011	INSTITUTIONAL SUPPORT	N	PBC	8	P	1.00	A	84,996	82,632	Y	N			7
UOH110	09/20/13	06/01/14	83046	ASST PROF, MED, 11-MO	Y	M3M11	67	P	0.49	A	171,960	135,912	Y	N			4
UOH110	05/11/13		83586	ASST PROF, UHM, 11-MO	N	I3M11	7	P	1.00	A	69,996	65,004	Y	N			10
UOH110	unkn		83979	ASSOC PROF, UHM 11-MO	N	I4M11	7	P	1.00	A	0	91,848	Y	N			14
UOH110	unkn		84146	PROF, MED, 11-MO	Y	M5M11	67	P	0.15	A	0	unkn	Y	N			15
UOH110	unkn		84534	PROFESSOR, UHM, 11-MO	N	I5M11	7	P	0.27	A	0	unkn	Y	N			13
UOH110	unkn	06/01/14	84994	ASSOC PROF, MED, 11-MO	N	M4M11	7	P	0.75	A	171,960	unkn	Y	N			2
UOH110	11/01/13		85561	ASST PROF, MED, 11-MO	Y	M3M11	67	P	0.49	A	171,960	135,924	Y	N			8
UOH110	09/01/12	06/01/14	85841	PROF, MED, 11-MO	N	M5M11	7	P	1.00	A	0	unkn	Y	N			5
UOH110	09/01/13		87136	PROF, MED, 11-MO	N	M5M11	7	P	1.00	A	0	221,232	Y	N			11
UOH110	12/01/11		88361	GRADUATE ASSISTANT, 11-MO	N	GA11	57	P	0.42	A	0	31,116	Y	N			16
UOH110	10/01/13	06/01/14	88568	ASST PROF, MED, 11-MO	Y	M3M11	67	P	0.20	A	158,988	unkn	Y	N			3
UOH110	unkn	03/01/14	900661	Building Maintenance Work	N	BC09	1	P	1.00	A	45,432	unkn	Y	N			6
UOH110	unkn		85693T	RESEARCHER, 11-MO	N	R5M11	7	T	1.00	A	0	unkn	Y	N			18
UOH110	unkn		79810T	INSTITUTIONAL SUPPORT	N	PBB	8	T	1.00	B	0	unkn	Y	N			19
<b>UOH881 Aquaria</b>																	
UOH881	06/17/11		81077	ACADEMIC SUPPORT	N	PBC	8	P	1.00	A	0	unkn	Y	N			1
UOH881	unkn		81754	RESEARCH SUPPORT	N	PBB	8	P	1.00	A	0	unkn	Y	N			2
UOH881	unkn		94539	SECRETARY II	N	SR14	3	P	1.00	B	0	unkn	Y	N			3
UOH881	unkn		80336	MEDIA DESIGN & PRODUCTION	N	PBA	8	P	1.00	B	0	unkn	Y	N			4
UOH881	unkn		80412	RESEARCH SUPPORT	N	PBA	8	P	1.00	B	0	unkn	Y	N			5
UOH881	unkn		80413	RESEARCH SUPPORT	N	PBA	8	P	1.00	B	0	unkn	Y	N			6
UOH881	unkn		80414	ACADEMIC SUPPORT	N	PBA	8	P	1.00	B	0	unkn	Y	N			7
UOH881	unkn		94536	UH PUBLIC INFORMATION OFF	N	P05	8	P	1.00	B	0	unkn	Y	N			8
UOH881	unkn		94538	UH EDUCATIONAL SP I	N	P03	8	P	1.00	B	0	unkn	Y	N			9

University of Hawaii - Hilo  
Vacant Positions as of November 30

Table 14

Prog ID	Date of Vacancy	Expected Fill Date	Position Number	Position Title	Exempt (Y/N)	SR Level	BU Code	Perm Temp (P/T)	FTE	MOF	Budgeted Amount	Actual Salary Last Paid	Authority to Hire (Y/N)	Occupied by 89 Day Hire (Y/N)	# of 89 Hire Appts	Describe if Filled by other Means	Priority # to Retain
UOH 210	12/31/2009	4/1/2014	12071	Building Maint. Wrkr II	N	WS09	01	P	1.00	A	\$ 18,930.00	\$ 47,268.00	Y				16
UOH 210	1/1/2010		26667	Secretary III	N	SR16	03	P	1.00	A	\$ -	\$ 44,412.00	Y				34
UOH 210	2/1/2013	3/1/2014	27870	Library Assistant IV	N	SR09	03	P	1.00	A	\$ 7,509.00	\$ 30,036.00	Y				12
UOH 210	6/17/2013		40306	Office Assistant IV	N	SR10	03	P	1.00	A	\$ -	\$ 36,516.00	Y				55
UOH 210	12/31/2011		45476	Office Assistant III	N	SR10	03	P	1.00	A	\$ -	\$ 33,312.00	Y				41
UOH 210	12/31/2011		73263	Associate Professor	N	I4	07	P	1.00	A	\$ -	\$ 84,960.00	Y				42
UOH 210	3/16/2013	1/1/2014	73279	Jr/Asst/Assoc/Full Specialist	N	B3	07	P	1.00	A	\$ 30,568.54	\$ 64,752.00	Y				3
UOH 210	8/1/2012		73308	Assistant Specialist	N	S3	07	P	1.00	A	\$ -	\$ 65,004.00	Y				50
UOH 210	9/11/2010		73309	Junior Specialist	N	S2	07	P	1.00	A	\$ -	\$ 47,652.00	Y				37
UOH 210	7/1/2013		73327	Assistant Specialist	N	S3	07	P	1.00	B	\$ -	\$ 110,004.00	Y				91
UOH 210	7/1/2013		73329	Assistant Professor	N	I3	07	P	1.00	B	\$ -	\$ 110,004.00	Y				92
UOH 210	7/1/2013		73332	Associate Professor	N	I4	07	P	1.00	B	\$ -	\$ 129,000.00	Y				93
UOH 210	1/19/2012		73333	Asst/Assoc/Full Professor	N	13, 14, 15	07	P	1.00	B	\$ -	\$ 110,004.00	Y				76
UOH 210	7/1/2013		73334	Assistant Professor	N	I3	07	P	1.00	B	\$ -	\$ 113,304.00	Y				94
UOH 210	7/1/2013		73335	Associate Professor	N	I4	07	P	1.00	B	\$ -	\$ 125,004.00	Y				95
UOH 210	6/1/2013		73337	Associate Professor	N	I4	07	P	1.00	B	\$ -	\$ 120,114.00	Y				79
UOH 210	8/1/2007		73338	Assistant Professor	N	I3	07	P	1.00	B	\$ -	\$ -	Y				67
UOH 210	8/1/2007		73340	Assistant Professor	N	I3	07	P	1.00	B	\$ -	\$ 60,000.00	Y				68
UOH 210	6/1/2013		73341	Assistant Professor	N	I3	07	P	1.00	B	\$ -	\$ 58,836.00	Y				80
UOH 210	6/1/2013		73342	Assistant Professor	N	I3	07	P	1.00	B	\$ -	\$ 58,500.00	Y				81
UOH 210	8/1/2009		73343	Assistant Professor	N	I3	07	P	1.00	B	\$ -	\$ 52,000.00	Y				71
UOH 210	8/1/2012		73344	Assistant Professor	N	I3	07	P	1.00	B	\$ -	\$ 60,000.00	Y				77
UOH 210	6/1/2013		73345	Assistant Professor	N	I3	07	P	1.00	B	\$ -	\$ 59,496.00	Y				82
UOH 210	3/19/2008		73356	Assistant Professor	N	I3	07	P	1.00	B	\$ -	\$ -	Y				69
UOH 210	7/1/2013		73357	Specialist	N	S5	07	P	1.00	B	\$ -	\$ 148,128.00	Y				96
UOH 210	8/1/2011		73358	Junior Specialist	N	S2	07	P	1.00	B	\$ -	\$ 98,004.00	Y				75
UOH 210	4/30/2008		73360	Junior Specialist	N	S2	07	P	1.00	A	\$ -	\$ -	Y				29
UOH 210	9/30/2010		73361	Junior Specialist	N	S2	07	P	1.00	A	\$ -	\$ 49,794.00	Y				38
UOH 210	6/1/2013		73367	Assistant Professor	N	I3	07	P	1.00	B	\$ -	\$ 60,000.00	Y				83
UOH 210	7/22/2008		73368	Assistant Professor	N	I3	07	P	1.00	B	\$ -	\$ -	Y				70
UOH 210	7/31/2011		73374	Asstant Professor	N	I3	07	P	1.00	B	\$ -	\$ 91,680.00	Y				74
UOH 210	6/1/2013		73375	Assistant Professor	N	I3	07	P	1.00	B	\$ -	\$ 65,004.00	Y				84
UOH 210	7/1/2013		73376	Assistant Professor	N	I3	07	P	1.00	B	\$ -	\$ 110,004.00	Y				97
UOH 210	7/1/2013		73377	Assistant Professor	N	I3	07	P	1.00	B	\$ -	\$ 105,000.00	Y				98
UOH 210	6/1/2013		73378	Assistant Professor	N	I3	07	P	1.00	B	\$ -	\$ 105,000.00	Y				85
UOH 210	7/1/2013		73379	Assistant Professor	N	I3	07	P	1.00	B	\$ -	\$ 105,000.00	Y				99
UOH 210	7/1/2013		73382	Associate Professor	N	I4	07	P	1.00	B	\$ -	\$ 129,000.00	Y				100
UOH 210	6/1/2013		73383	Assistant Professor	N	I3	07	P	1.00	B	\$ -	\$ 95,004.00	Y				86
UOH 210	7/1/2013		73387	Assistant Professor	N	I3	07	P	1.00	B	\$ -	\$ 105,000.00	Y				101
UOH 210	5/21/2010		73389	Asst/Assoc/Full Professor	N	I3,I4,I5	07	P	1.00	B	\$ -	\$ -	Y				72
UOH 210	5/21/2010		73390	Asst/Assoc/Full Professor	N	I3,I4,I5	07	P	1.00	B	\$ -	\$ -	Y				73
UOH 210	5/21/2010	6/1/2014	73391	Asst/Assoc/Full Professor	N	I3,I4,I5	07	P	1.00	B	\$ 10,214.50	\$ -	Y				66
UOH 210	6/1/2013		73392	Associate Professor	N	I4	07	P	1.00	B	\$ -	\$ 127,500.00	Y				87
UOH 210	6/1/2013		73393	Assistant Specialist	N	S3	07	P	1.00	B	\$ -	\$ 105,000.00	Y				88
UOH 210	6/1/2013		73394	Assistant Professor	N	I3	07	P	1.00	B	\$ -	\$ 95,004.00	Y				89
UOH 210	8/10/2013		73398	Associate Specialist	N	I4	07	P	1.00	B	\$ -	\$ 128,760.00	Y				102
UOH 210	6/1/2013		73404	Assistant Professor	N	I3	07	P	1.00	B	\$ -	\$ 60,000.00	Y				90
UOH 210	10/1/2012	8/1/2014	73415	Assistant Professor	N	I4	07	P	1.00	A	\$ -	\$ -	Y				19

University of Hawaii - Hilo  
Vacant Positions as of November 30

Table 14

Prog ID	Date of Vacancy	Expected Fill Date	Position Number	Position Title	Exempt (Y/N)	SR Level	BU Code	Perm Temp (P/T)	FTE	MOF	Budgeted Amount	Actual Salary Last Paid	Authority to Hire (Y/N)	Occupied by 89 Day Hire (Y/N)	# of 89 Hire Appts	Describe if Filled by other Means	Priority # to Retain
UOH 210	7/19/2013	2/1/2014	73428	Assistant Professor	N	I3	07	P	1.00	A	\$ 42,489.00	\$ 113,304.00	Y				7
UOH 210	5/7/2013	12/1/2013	77233	Instructional & Student Supp	N	PBA	08	P	1.00	A	\$ 25,000.00		Y				1
UOH 210	11/20/2013		77435	Instructional & Student Supp	N	PBB	08	P	1.00	B	\$ -		Y				104
UOH 210	10/1/2013		77512	Info, Events & Publication	N	PBB	08	P	1.00	A	\$ -		Y				60
UOH 210	9/9/2013		77608	Institutional Support	N	PBA	08	P	1.00	B	\$ -		Y				103
UOH 210	8/16/2007		77630	Allied Safety & Health	N	PBB	08	P	1.00	A	\$ -	\$ 42,144.00	Y				26
UOH 210	8/16/2013		77769	Institutional Support	N	PBA	08	P	1.00	A	\$ -	\$ 42,120.00	Y				57
UOH 210	6/1/2007		77867	Institutional Support	N	PBB	08	P	1.00	A	\$ -	\$ 42,984.00	Y				24
UOH 210	9/9/2013	12/1/2013	78067	Information Technology	N	PBB	08	P	1.00	A	\$ 24,198.50		Y				2
UOH 210	9/9/2013	1/1/2014	78068	Instructional & Student Supp	N	PBA	08	P	1.00	A	\$ 25,000.00		Y				4
UOH 210	1/17/2011		78194	Facilities Planning & Design	N	PBB	08	P	1.00	A	\$ -	\$ 84,960.00	Y				39
UOH 210	3/1/2013		78641	Academic Support	N	PBB	08	P	1.00	A	\$ -	\$ 65,148.00	Y				52
UOH 210	6/16/2012		78643	Information Technology	N	PBB	08	P	1.00	A	\$ -	\$ 46,536.00	Y				48
UOH 210	8/5/2013	12/1/2013	78668	Academic Support	N	PBB	08	P	1.00	B	\$ 25,176.00	\$ 50,352.00	Y				64
UOH 210	7/1/2006		78790	Institutional Support	N	PBA	08	P	1.00	A	\$ -		Y				22
UOH 210	4/10/2008		78797	Public Info, Public Events	N	PBB	08	P	1.00	A	\$ -		Y				27
UOH 210	4/10/2008		78798	Media Design & Production	N	PBB	08	P	1.00	A	\$ -		Y				28
UOH 210	7/1/2007		78809	Instr & Student Supp	N	PBB	08	P	1.00	A	\$ -		Y				25
UOH 210	8/1/2013		78847	Institutional Support	N	PBB	08	P	1.00	A	\$ -	\$ 73,356.00	Y				56
UOH 210	9/1/2010		78879	Institutional Support	N	PBB	08	P	1.00	A	\$ -	\$ 46,596.00	Y				36
UOH 210	2/15/2013	3/1/2014	78997	Allied Health & Safety	N	PBB	08	P	1.00	A	\$ 20,000.00	\$ 93,048.00	Y				14
UOH 210	9/16/2013	1/1/2014	79006	Athletics	N	PBA	08	P	1.00	A	\$ 17,900.00	\$ 42,960.00	Y				5
UOH 210	9/20/2013		79052	Physical Plant Management	N	PBA	08	P	1.00	A	\$ -		Y				59
UOH 210	11/22/2012		79234	Information Technology	N	PBB	08	P	1.00	B	\$ -	\$ 74,844.00	Y				78
UOH 210	6/1/2012		79673	Academic Support	N	PBA	08	P	0.50	A	\$ -		Y				44
UOH 210	6/1/2012		79674	Academic Support	N	PBA	08	P	0.50	A	\$ -		Y				45
UOH 210	2/14/2013	3/1/2014	79853	Institutional Support	N	PBB	08	P	1.00	A	\$ 15,000.00		Y				13
UOH 210	8/4/2009		80355	Instr & Student Supp	N	PBB	08	P	1.00	B	\$ -	\$ 53,460.00	Y				106
UOH 210	10/30/2007		80501	Academic Supp	N	PBB	08	P	1.00	B	\$ -	\$ 49,356.00	Y				105
UOH 210	9/1/2013	2/1/2014	80570	Academic Support	N	PBB	08	P	1.00	A	\$ 16,287.00	\$ 67,764.00	Y				10
UOH 210	2/23/2013	1/1/2014	80603	Physical Plant Management	N	PBA	08	P	1.00	B	\$ 15,895.00	\$ 36,684.00	Y				65
UOH 210	6/8/2012		80777	Media Design & Production	N	PBA	08	P	1.00	A	\$ -	\$ 41,316.00	Y				47
UOH 210	9/1/2013		80884	Instr & Stud Support	N	PBB	08	P	1.00	A	\$ -	\$ 85,944.00	Y				58
UOH 210	2/27/2007		81241	Academic Supp	N	PBB	08	P	1.00	A	\$ -	\$ 69,144.00	Y				23
UOH 210	1/1/2013		81539	Instructional & Student Supp	N	PBC	08	P	1.00	A	\$ -		Y				51
UOH 210	4/26/2013		81685	Instructional & Student Supp	N	PBA	08	P	1.00	A	\$ -		Y				54
UOH 210	8/1/2013	2/1/2014	83826	Librarian II	N	B2	07	P	1.00	A	\$ 12,876.00	\$ 51,504.00	Y				8
UOH 210	8/1/2013	7/1/2014	86364	Jr/Asst/Assoc/Full Specialist	N	S2/3/4/5	07	P	1.00	A	\$ -	\$ 108,156.00	Y				17
UOH 210	7/1/2012		86426	Asst. Specialist	N	S2	07	P	1.00	A	\$ -	\$ 66,312.00	Y				49
UOH 210	1/1/2012		86531	Assistant Professor	N	I3	07	P	1.00	A	\$ -	\$ 57,120.00	Y				43
UOH 210	8/1/2013		89421	Chief Technology Officer	N	E	E	P	1.00	A	\$ -	\$ 125,256.00	Y				21
UOH 210	1/1/2009		89422	Associate Director	N	E	E	P	1.00	A	\$ -	\$ 85,488.00	Y				20
UOH 210	6/5/2011		89483	Program Director	N	E	87	P	1.00	A	\$ -	\$ 109,272.00	Y				40
UOH 210	6/1/2008		89499	Dean	N	E	E	P	1.00	A	\$ -		Y				30
UOH 210	10/31/2009		110515	Office Assistant IV	N	SR10	03	P	1.00	A	\$ -	\$ 28,836.00	Y				33
UOH 210	5/1/2010		900278	Electrician I	N	BC10	01	P	1.00	A	\$ -	\$ 46,236.00	Y				35
UOH 210	9/1/2013	3/1/2014	900304	Library Technician VI	N	SR-13	03	P	1.00	A	\$ 8,766.00	\$ 36,516.00	Y				15
UOH 210	8/15/2013	2/1/2014	900462	Janitor II	N	BC-02	01	P	1.00	A	\$ 11,296.00	\$ 33,228.00	Y				9
UOH 210	6/4/2012		900511	Janitor II (50%)	N	BC02	01	P	0.50	A	\$ -	\$ 16,614.00	Y				46

University of Hawaii - Hilo  
Vacant Positions as of November 30

Table 14

Prog ID	Date of Vacancy	Expected Fill Date	Position Number	Position Title	Exempt (Y/N)	SR Level	BU Code	Perm Temp (P/T)	FTE	MOF	Budgeted Amount	Actual Salary Last Paid	Authority to Hire (Y/N)	Occupied by 89 Day Hire (Y/N)	# of 89 Hire Appts	Describe if Filled by other Means	Priority # to Retain
UOH 210	1/8/2013	3/1/2014	900512	Janitor II	N	BC02	01	P	1.00	A	\$ 8,472.00	\$ 33,228.00	Y				11
UOH 210	7/9/2008		900518	Office Assistant IV	N	SR10	03	P	1.00	A	\$ -	\$ 27,756.00	Y				32
UOH 210	6/9/2011	2/1/2014	900538	Janitor Supervisor I	N	F102	02	P	1.00	A	\$ 12,080.00		Y				6
UOH 210	4/16/2013		900545	Building & Gr. Cust. li	N	BC02	01	P	1.00	A	\$ -	\$ 33,228.00	Y				53
UOH 210	7/1/2009		90102F	University Security Officer III	N	SR18	03	P	1.00	W	\$ -		Y				120
UOH 210	7/1/2009		90103F	University Security Officer III	N	SR18	03	P	1.00	W	\$ -		Y				121
UOH 210	7/1/2013		90612F	Assoc. Director	N	E	88	P	1.00	W	\$ -		Y				122
UOH 210	7/1/2009		90613F	Institutional Supp.	N	PBB	08	P	1.00	W	\$ -		Y				123
UOH 210	7/1/2009		90614F	Institutional Supp.	N	PBB	08	P	1.00	W	\$ -		Y				124
UOH 210	7/1/2009		90615F	Legal Consel	N	E	88	P	1.00	W	\$ -		Y				125
UOH 210	7/1/2009		91101F	Office Assistant III	N	SR08	03	P	1.00	B	\$ -		Y				112
UOH 210	7/1/2009		91102F	University Security Officer III	N	SR18	03	P	1.00	W	\$ -		Y				126
UOH 210	7/1/2009		91612F	Information Technology	N	PBB	08	P	1.00	B	\$ -		Y				113
UOH 210	7/1/2009		92602F	Academic Supp.	N	PBB	08	P	1.00	B	\$ -		Y				119
UOH 210	7/1/1991		92606F	Instructor	N	I2	07	P	1.00	B	\$ -		Y				114
UOH 210	7/1/1991		92607F	Academic Supp.	N	PBB	08	P	1.00	B	\$ -		Y				115
UOH 210	7/1/1991		92608F	Academic Supp.	N	PBB	08	P	1.00	B	\$ -		Y				116
UOH 210	7/1/1991		92609F	Academic Supp.	N	PBB	08	P	1.00	B	\$ -		Y				117
UOH 210	7/1/1991		92610F	Academic Supp.	N	PBB	08	P	1.00	B	\$ -		Y				118
UOH 210	7/1/2000		96110F	Account Clerk (50% FTE)	N	SR08	03	P	0.50	W	\$ -		Y				127
UOH 210	7/1/2006		97100F	Secretary I	N	SR12	03	P	1.00	A	\$ -		Y				62
UOH 210	7/1/1991		97623F	Head Coach, Womens' Golf	N	P	08	P	1.00	A	\$ -		Y				63
UOH 210	7/1/2008		99104F	Library Asst. IV	N	SR09	03	P	1.00	A	\$ -		Y				31
UOH 210	7/1/2008		99105F	Registered Nurse III	N	SR20	09	P	1.00	B	\$ -		Y				108
UOH 210	7/1/2008		99106F	Clerk IV	N	SR10	03	P	1.00	B	\$ -		Y				109
UOH 210	7/1/2007		99616F	Assistant Professor	N	I3	07	P	1.00	B	\$ -		Y				107
UOH 210	8/1/2008		99620F	Assistant Professor	N	I3	07	P	1.00	B	\$ -		Y				110
UOH 210	8/1/2008		99622F	Professor	N	I5	07	P	1.00	B	\$ -		Y				111
UOH 210	8/1/2008	8/1/2014	99629F	Assistant Professor	N	I3	07	P	1.00	A	\$ -		Y				18
UOH 210	8/1/2008		99640F	Jr. Specialist	N	S2	07	P	1.00	A	\$ -		Y				61

University of Hawaii - West Oahu  
 Vacant Positions as of November 30

Table 14

Prog ID	Date of Vacancy	Expected Fill Date	Position Number	Position Title	Exempt (Y/N)	SR Level	BU Code	Perm Temp (P/T)	FTE	MOF	Budgeted Amount	Actual Salary Last Paid	Authority to Hire (Y/N)	Occupied by 89 Day Hire (Y/N)	# of 89 Hire Appts	Describe if Filled by other Means	Priority # to Retain
700	8/1/2013	8/1/2014	76254	Assistant Professor	N	I-3	07	P	1.00	A	\$ 71,844	\$ 87,432	Y	N	0		5
700	8/1/2013	8/1/2014	76267	Assistant Professor	N	I-3	07	P	1.00	A	\$ 71,844	\$ 70,740	Y	N	0		7
700	8/1/2012	8/1/2014	76275	Assistant Professor	N	I-3	07	P	1.00	A	\$ 71,844	\$ 78,840	Y	N	0		4
700	7/1/2013	8/1/2014	00797	Assistant Professor	N	I-3	07	P	1.00	A	\$ 71,844	\$ -	Y	N	0		8
700	7/1/2013	8/1/2014	94804F	Assistant Professor	N	I-3	07	P	1.00	A	\$ 71,844	\$ -	Y	N	0		9
700	7/1/2013	8/1/2014	94801F	Assistant Professor	N	I-3	07	P	1.00	A	\$ 71,844	\$ -	Y	N	0		10
700	7/1/2014	8/1/2014	94806F	Assistant Professor	N	I-3	07	P	1.00	A	\$ 1,798	\$ -	Y	N	0		11
700	7/1/2013	1/1/2014	84073	Assistant Specialist	N	S3	07	P	1.00	A	\$ 80,000	\$ -	Y	N	0		1
700	10/15/2013	2/1/2014	77506	Instr & Student Support	N	PBC	08	P	1.00	A	\$ 54,528	\$ -	Y	N	0		3
700	7/1/2013	2/1/2014	94807F	Information Technology	N	PBC	08	P	1.00	A	\$ 100,000	\$ -	Y	N	0		6
700	7/1/2013	1/1/2014	94808F	Facilities Planning & Design	N	PBD	08	P	1.00	A	\$ 100,000	\$ -	Y	N	0		2
700	7/1/2013	3/1/2014	94809F	Institutional Support	N	PBB	08	P	1.00	A	\$ 90,000	\$ -	Y	N	0		12
700	7/1/2013	7/1/2014	94810F	Institutional Support	N	PBB	08	P	1.00	A	\$ 90,000	\$ -	Y	N	0		13
700	7/1/2013	7/1/2014	21445	Secretary II	N	SR-14	03	P	0.50	A	\$ -	\$ -	Y	N	0		14
700	7/1/2013	11/1/2013	94814F	Academic Support	N	PBA	08	P	1.00	A	\$ 50,000	\$ -	Y	N	0		15
700	7/1/2013	11/1/2013	94815F	Academic Support	N	PBB	08	P	1.00	A	\$ 50,000	\$ -	Y	N	0		16
700	12/23/2008	2/1/2014	900350	Institutional Support	N	PBA	08	T	1.00	A	\$ -	\$ -	Y	N	0		17
700	12/31/2013	1/1/2014	88836T	Asst Professor	N	I-3	07	T	1.00	A	\$ 60,000	\$ 80,076	Y	N	0		18

University of Hawaii - Community Colleges  
Vacant Positions as of November 30

Table 14

Prog ID	Date of Vacancy	Expected Fill Date	Position Number	Position Title	Exempt (Y/N)	SR Level	BU Code	Perm Temp (P/T)	FTE	MOF	Budgeted Amount	Actual Salary Last Paid	Authority to Hire (Y/N)	Occupied by 89 Day Hire (Y/N)	# of 89 Hire Apts	Describe if Filled by other Means	Priority # to Retain
<b>HAWAII COMMUNITY COLLEGE</b>																	
UOH800GB	7/31/2011	5/1/2014	74775	Instructor	N	C2-C11	7	P	1.00	A	4,612	61,248	Y	N			1
UOH800GB	9/29/2011	5/1/2014	900443	Office Assistant III (UHCWH)	N	SR 08	3	P	1.00	A	2,139	24,384	Y	N			2
UOH800GD	4/1/2012	2/1/2014	81643	Instructional & Student Support (Info Center)	N	PBA	8	P	1.00	A	15,895	36,684	Y	N			3
UOH800GD	1/9/2012	1/1/2014	82527	Instructor (MWIM)	N	C2-C09	7	P	1.00	A	25,704	61,248	Y	N			4
UOH800GF	5/7/2013	5/1/2014	900375	Office Assistant III (CA)	N	SR 08	3	P	1.00	A	2,139	26,700	Y	N			5
UOH800GF	9/9/2013	5/1/2014	900431	Groundskeeper I	N	BC 02	1	P	1.00	A	2,824	33,228	Y	N			6
UOH800GD	6/15/2013	2/1/2014	80735T	IT Specialist (Network Sp)	N	PBA	8	T	1.00	A	15,895	51,384	Y	N			7
UOH800GB	5/11/2013	5/1/2014	80573	Educational Specialist (WH)	N	PBB	8	P	1.00	A	3,876	44,724	Y	N			8
UOH800GB	11/16/2012	2/1/2014	78748	Academic Support (HLS)	N	PBA	8	P	1.00	A	15,895	40,500	Y	N			9
UOH800GB	9/4/2013	5/1/2014	78751	Academic Support (I Ola Haloa)	N	PBA	8	P	1.00	A	3,179	40,488	Y	N			10
UOH800GE	1/23/2012	1/1/2014	87021	Instructor (HLS)	N	C2-C09	7	P	1.00	A	25,704	50,004	Y	N			11
<b>HONOLULU COMMUNITY COLLEGE</b>																	
UOH800CD	7/1/2012	2/1/2014	89025	Vice Chancellor	Y	12	87	P	1.00	A	46,670	112,008	Y	N			1
UOH800CD	3/1/2011	2/1/2014	89316	Director	Y	12	87	P	1.00	A	37,215	89,316	Y	N			2
UOH800CD	11/25/2008	1/1/2014	77629	Instr & Student Support	N	PBC	8	P	1.00	A	42,972	37,416	Y	Y	11		3
UOH800CD	7/1/2010	3/1/2014	81203T	Academic Support	N	PBB	8	T	1.00	A	14,068	42,204	Y	Y	2		4
UOH800CD	8/1/2011	3/1/2014	78677	Academic Support	N	PBB	8	P	1.00	A	17,128	51,384	Y	Y	8		5
UOH800CD	2/6/2012	3/1/2014	80260	Research Support	N	PBA	8	P	1.00	A	12,084	36,252	Y	Y	8		6
UOH800CF	4/1/2013	3/1/2014	35420	Univ Security Officer I	N	SR14	3	P	1.00	A	13,500	33,752	Y	Y	1		7
UOH800CF	6/3/2013	3/1/2014	78570	Institutional Support	N	PBB	8	P	1.00	A	13,772	41,318	Y	Y	3		8
UOH800CB	7/1/2012	3/1/2014	74793	Instructor	N	C211	7	P	1.00	A	21,980	65,945	Y	N			9
UOH800CB	5/1/2013	1/1/2014	900358	Office Assistant IV	N	SR10	3	P	1.00	A	18,984	37,971	Y	Y	1		10
UOH800CB	3/5/2013	3/1/2014	74766	Instructor	N	C211	7	P	1.00	A	21,980	65,945	Y	N			11
UOH800CE	6/14/2013	2/1/2014	31739	Office Assistant IV	N	SR10	3	P	1.00	A	13,350	32,044	Y	Y	3		12
UOH800CF	5/29/2012	3/1/2014	15504	Account Clerk III	N	SR11	3	P	1.00	A	11,688	35,065	Y	N			13
UOH800CB	8/1/2011	1/16/2014	82222	Instructor	N	C209	7	P	1.00	A	28,164	45,060	Y	N			14
UOH800CF	6/28/2013	3/1/2014	6623	Account Clerk IV	N	SR13	3	P	1.00	A	16,016	48,051	Y	Y	2		15
UOH800CF	9/22/2013	2/1/2014	37447	Janitor II	N	BU2	1	P	1.00	A	13,845	33,228	Y	Y	1		16
UOH800CF	9/30/2013	2/1/2014	44611	General Laborer	N	BU3	1	P	1.00	A	14,235	34,164	Y	N			17
UOH800CE	5/24/2013	3/1/2014	14449	Office Assistant IV	N	SR10	3	P	1.00	A	10,808	32,424	Y	N			18
UOH800CB	6/1/2013	8/1/2014	82796	Instructor	N	C209	7	P	1.00	A	-	71,203	Y	N			19
UOH800CB	6/1/2013	3/1/2014	83339	Instructor	N	C209	7	P	1.00	A	28,440	56,880	Y	N			20
UOH800CB	12/31/2012	8/1/2014	82444	Instructor	N	C209	7	P	1.00	A	-	79,509	Y	N			21
UOH800CD	12/31/2007	8/1/2014	85436	Instructor	N	C211	7	P	1.00	A	-	55,344	Y	N			22
UOH800CB	12/3/2008	8/1/2014	83174	Instructor	N	C211	7	P	1.00	A	-	53,136	Y	N			23
UOH800CC	7/1/1994		94626F	Educational Specialist	N	PBA	8	P	1.00	B	-	36,682	Y	N			24
UOH800CC	10/23/1995		80817	Early Childhood Specialist	N	PBA	8	P	1.00	B	-	31,364	Y	N			25
UOH800CC	11/29/1995		80839	Early Childhood Specialist	N	PBA	8	P	1.00	B	-	31,364	Y	N			26
UOH800CC	11/29/1995		80844	Early Childhood Specialist	N	PBA	8	P	1.00	B	-	31,364	Y	N			27
UOH800CC	11/29/1995		80845	Early Childhood Specialist	N	PBA	8	P	1.00	B	-	31,364	Y	N			28
UOH800CC	11/29/1995		80846	Early Childhood Specialist	N	PBA	8	P	1.00	B	-	31,364	Y	N			29
UOH800CC	11/29/1995		80862	Early Childhood Specialist	N	PBA	8	P	1.00	B	-	31,364	Y	N			30
UOH800CC	11/14/1996		80877	Ed & Academic Support	N	PBA	8	P	1.00	B	-	22,800	Y	N			31
UOH800CC	6/16/2001		81991	Educational Specialist	N	PBB	8	P	1.00	B	-	31,364	Y	N			32
UOH800CC	12/31/2004		80031	Educational Specialist	N	PBA	8	P	1.00	B	-	35,952	Y	N			33
UOH800CC	5/31/2005		80835	Early Childhood Specialist	N	PBA	8	P	1.00	B	-	27,780	Y	N			34
UOH800CC	8/1/2006		80832	Instr & Student Support	N	PBA	8	P	1.00	B	-	29,688	Y	N			35
UOH800CC	12/17/2007		46807	Office Assistant III	N	SR08	3	P	1.00	B	-	31,176	Y	N			36
<b>KAPIOLANI COMMUNITY COLLEGE</b>																	
UOH800DF	4/21/2012	2/1/2014	79010T	Physical Plant Management	N	PBA	8	T	1.00	A	12,716	50,376	Y	N			1
UOH800DB	12/31/2012	8/1/2014	83974	Instructor, C2, 9-mo	N	C2C09	7	P	1.00	A	-	88,956	Y	N			2



University of Hawaii - Community Colleges  
Vacant Positions as of November 30

Table 14

Prog ID	Date of Vacancy	Expected Fill Date	Position Number	Position Title	Exempt (Y/N)	SR Level	BU Code	Perm Temp (P/T)	FTE	MOF	Budgeted Amount	Actual Salary Last Paid	Authority to Hire (Y/N)	Occupied by 89 Day Hire (Y/N)	# of 89 Hire Apts	Describe if Filled by other Means	Priority # to Retain	
UOH800DB	8/1/2012	8/1/2014	87403	Instructor C2, 9-mo	N	C2C09	7	P	1.00	A	-	75,000	Y	N			3	
UOH800DF	5/1/2012	2/1/2014	31324	University Security Officer I	N	SR14	3	P	1.00	A	10,808	31,332	Y	N			4	
UOH800DF	2/5/2013	2/1/2014	900385	University Security Officer I	N	SR14	3	T	1.00	A	10,808	32,424	Y	N			5	
UOH800DB	8/1/2012	8/1/2014	86596	Instructor C2, 9-mo	N	C2C09	7	P	1.00	A	-	79,296	Y	N			6	
UOH800DB	8/13/2011	8/1/2014	86777	Instructor C2, 9-mo	N	C2C09	7	P	1.00	A	-	64,164	Y	N			7	
UOH800DB	5/8/2012	4/1/2014	44592	Secretary II	N	SR14	3	P	1.00	A	5,404	41,040	Y	N			8	
UOH800DF	9/9/2007	2/1/2014	80551	Institutional Support	N	PBB	78	P	1.00	A	15,504	59,028	Y	Y			9	
UOH800DB	8/1/2012	8/1/2014	87072T	Instructor C2, 9-mo	N	C2C09	7	T	1.00	A	-	64,164	Y	N			10	
UOH800DF	10/23/2012	3/1/2014	80799	Institutional Support	N	PBB	8	P	1.00	A	11,628	50,376	Y	N			11	
UOH800DF	8/6/2008	2/1/2014	51356	Secretary II	N	SR14	3	P	1.00	A	2,702	41,040	Y	N			12	
UOH800DF	4/24/2012	2/1/2014	50005	Sprinkler System Repairer	N	BC05	1	P	1.00	A	12,568	36,960	Y	N			13	
UOH800DF	2/4/2012	2/1/2014	81277	Research Support	N	PBB	8	P	1.00	A	15,504	17,705	Y	Y			14	
UOH800DF	3/20/2012	1/1/2014	26653	Groundskeeper II	N	BC02	1	P	1.00	A	14,120	33,228	Y	N			15	
UOH800DB	7/1/2008	5/1/2014	900589	Office Assistant III	N	SR08	3	P	1.00	A	2,139	8,128	Y	N			16	
UOH800DB	12/31/2011	8/1/2014	83225	Instructor C2, 9-mo	N	C2C09	7	P	1.00	A	-	89,160	Y	N			17	
UOH800DB	8/1/2012	8/1/2014	84308	Instructor C2, 9-mo	N	C2C09	7	P	1.00	A	-	71,772	Y	N			18	
UOH800DB	7/24/2012	8/1/2014	86740	Instructor C2, 9-mo	N	C2C09	7	P	1.00	A	-	50,004	Y	N			19	
UOH800DB	4/5/2011	8/1/2014	86808	Instructor C2, 9-mo	N	C2C09	7	P	1.00	A	-	59,892	Y	N			20	
UOH800DD	11/29/2007	6/1/2014	47350	Audio Visual Technician	N	BC07	1	P	0.50	A	1,666	36,120	Y	N			21	
UOH800DC	7/9/1996		81429	Educational Sp	N	PBB	8	P	1.00	B	-	33,156	Y	N			22	
UOH800DC	10/31/1989		86701	Instructor, C2, 11-mo	N	C2C11	7	P	1.00	B	-	30,000	Y	N			23	
UOH800DC	7/1/2006		86702	Instructor, C2, 11-mo	N	C2C11	7	P	1.00	B	-	13,386	Y	N			24	
UOH800DC	2/1/2004		86706	Instructor, C2, 11-mo	N	C2C11	7	P	1.00	B	-	23,568	Y	N			25	
UOH800DC	12/1/1997		86711	Instructor, C2, 11-mo	N	C2C11	7	P	1.00	B	-	40,524	Y	N			26	
UOH800DC	8/1/2001		86944	Instructor, C2, 11-mo	N	C2C11	7	P	1.00	B	-	46,248	Y	N			27	
UOH800DC	6/30/2004		88050	Instructor, C2, 11-mo	N	C2C11	7	P	1.00	B	-	47,400	Y	N			28	
<b>KAUAI COMMUNITY COLLEGE</b>																		
UOH800IB	6/1/2010	1/1/2014	86617	Instructor, CC 9-mo	N	C2	7	P	1.00	A	23,880	71,047	Y	N			1	
UOH800IB	8/1/2013	1/1/2014	84687	Instructor, CC 9-mo	N	C2	7	P	1.00	A	23,880	55,344	Y	N			2	
UOH800ID	8/1/2011	3/1/2014	86744	Instructor, CC 11-mo	N	C2	7	P	1.00	A	18,448	63,540	Y	N			3	
UOH800ID	8/25/2013	2/1/2014	79021	Financial Aid Sp	N	PBB	8	P	1.00	A	19,380	46,536	Y	N			4	
UOH800IF	11/1/2009	2/1/2014	12069	Groundskeeper III	N	WS02	1	P	1.00	A	15,105	35,544	Y	N			5	
UOH800IB	7/1/2013	1/1/2014	74751	Instructor, CC 11-mo	N	C2	7	P	1.00	A	16,603	28,440	Y	N			6	
UOH800IB	6/1/2013	8/1/2014	80613	Child Care Ctr Teacher Asst	N	PBA	8	P	1.00	A	-	36,024	Y	N			7	
UOH800IB	6/1/2013	8/1/2014	80623	Child Care Center Teacher	N	PBA	8	P	1.00	A	-	45,624	Y	N			8	
UOH800IF	12/3/2012	2/1/2014	28880	Building Maintenance Worker I	N	BC09	1	P	1.00	A	18,938	44,544	Y	N			9	
UOH800IF	12/3/2012	2/1/2014	29271	Groundskeeper II	N	BC02	1	P	1.00	A	14,120	33,228	Y	N			10	
UOH800IB	8/1/2012	8/1/2014	74804	Instructor, CC 9-mo	N	C2	7	P	1.00	A	-	74,496	Y	N			11	
UOH800IF	5/24/2013	3/1/2014	27866	Account Clerk IV	N	SR13	3	P	1.00	A	8,556	37,968	Y	N			12	
UOH800ID	9/21/2008	7/1/2014	39440	Library Assistant IV	N	SR09	3	P	1.00	A	-	27,888	Y	N			13	
UOH800IB	7/1/2008	7/1/2014	99164F	Office Assistant IV	N	SR10	3	P	1.00	A	-	-	Y	N			14	
UOH800IB	7/1/2008	8/1/2014	74890	Instructor, CC 9-mo	N	C2	7	P	1.00	A	-	-	Y	N			15	
<b>LEEWARD COMMUNITY COLLEGE</b>																		
UOH800EB	10/12/2013	1/1/2014	80309	Academic Support Specialist	N	PBA	8	P	1.00	A	19,074	38,916	Y	N			1	
UOH800ED	9/16/2013	2/1/2014	82186	Assistant Professor	N	C3A	7	P	1.00	A	25,760	66,084	Y	N			2	
UOH800ED	9/17/2013	2/1/2014	86636	Assistant Professor	N	C3A	7	P	1.00	A	25,760	76,728	Y	N			3	
UOH800EB	1/1/2013	8/1/2014	82404	Instructor	N	C2	7	P	1.00	A	-	96,012	Y	N			4	
UOH800EE	5/29/2013	3/1/2014	17705	Office Assistant IV	N	SR10	3	P	1.00	A	9,252	32,424	Y	N			5	
UOH800EB	11/1/2013	7/1/2014	82888	Assistant Professor	N	C3A	7	P	1.00	A	-	85,356	Y	N			6	
UOH800EB	8/1/2013	8/1/2014	83660	Instructor	N	C2	7	P	1.00	A	-	61,824	Y	N			7	
UOH800EB	8/20/2013	8/1/2014	82116	Instructor	N	C2	7	P	0.50	A	-	26,478	Y	N			8	
UOH800EB	8/1/2013	8/1/2014	84634	Instructor	N	C2	7	P	1.00	A	-	55,344	Y	N			9	

University of Hawaii - Community Colleges  
Vacant Positions as of November 30

Table 14

Prog ID	Date of Vacancy	Expected Fill Date	Position Number	Position Title	Exempt (Y/N)	SR Level	BU Code	Perm Temp (P/T)	FTE	MOF	Budgeted Amount	Actual Salary Last Paid	Authority to Hire (Y/N)	Occupied by 89 Day Hire (Y/N)	# of 89 Hire Apts	Describe if Filled by other Means	Priority # to Retain	
UOH800EB	9/27/2013	8/1/2014	82498	Instructor	N	C2	7	P	1.00	A	-	68,412	Y	N			10	
UOH800EC	8/7/2007		86967	Instructor	N	C2A	7	P	1.00	B	-	54,729	Y	N			11	
UOH800EC	7/1/2009		86962	Instructor	N	C2A	7	P	1.00	B	-	66,300	Y	N			12	
UOH800EC	7/1/2009		86703	Instructor	N	C2A	7	P	1.00	B	-	61,234	Y	N			13	
UOH800EC	10/1/2010		84704	Instructor	N	C2A	7	P	1.00	B	-	59,880	Y	N			14	
UOH800EC	7/1/2012		84729	Instructor	N	C2A	7	P	1.00	B	-	63,540	Y	N			15	
UOH800EC	5/19/2012		51342	Office Assistant III	N	SR08	3	P	1.00	B	-	25,668	Y	N			16	
<b>MAUI COLLEGE</b>																		
UOH800HE	11/16/2013	3/1/2014	900454	Office Assistant III	N	SR08	3	P	1.00	A	8,556	26,700	Y	N			1	
UOH800HF	1/1/2013	3/1/2014	80539	IT Specialist	N	PBA	8	P	1.00	A	12,716	54,528	Y	N			2	
UOH800HE	11/1/2013	1/1/2014	88017	Instructor	N	C2A	7	P	1.00	A	25,704	73,344	Y	N			3	
UOH800HB	7/1/2012	8/1/2014	74755	Instructor	N	C2	7	P	1.00	A	-	61,824	Y	N			4	
UOH800HB	7/1/2012	8/1/2014	74756	Instructor	N	C2	7	P	1.00	A	-	65,940	Y	N			5	
UOH800HB	8/1/2012	8/1/2014	86851	Instructor	N	C2	7	P	1.00	A	-	50,004	Y	N			6	
UOH800HB	5/1/2013	7/1/2014	77938	Instruction & Student Support	N	PBA	8	P	1.00	A	-	43,848	Y	N			7	
UOH800HF	8/11/2012	7/1/2014	18006	General Laborer II	N	BC03	1	P	1.00	A	-	34,164	Y	N			8	
UOH800HD	12/5/2012	7/1/2014	22516	Library Assistant IV	N	SR09	3	P	1.00	A	-	28,836	Y	N			9	
UOH800HB	1/1/2013	8/1/2014	84412	Instructor	N	C2	7	P	1.00	A	-	66,576	Y	N			10	
UOH800HB	8/11/2012	7/1/2014	41707	Office Assistant III	N	SR08	3	P	0.50	A	-	12,834	Y	N			11	
UOH800HB	1/1/2013	8/1/2014	82958	Instructor	N	C2	7	P	1.00	A	-	70,584	Y	N			12	
UOH800HB	7/1/2013	7/1/2014	84083	Instructor	N	C2	7	P	1.00	A	-	47,450	Y	N			13	
UOH800HB	8/1/2013	8/1/2014	74762	Instructor	N	C2	7	P	1.00	A	-	61,236	Y	N			14	
UOH800HB	8/1/2013	8/1/2014	82020	Instructor	N	C2	7	P	1.00	A	-	51,408	Y	N			15	
UOH800HB	8/1/2013	8/1/2014	83530	Instructor	N	C2	7	P	1.00	A	-	56,364	Y	N			16	
<b>SYSTEMWIDE SUPPORT COLLEGE</b>																		
UOH800JF	12/1/2001	7/1/2014	80217	Institutional Analyst	N	PBA	88	P	0.75	A	-	38,925	Y	N			1	
UOH800JF	12/1/2001		80217H	Institutional Analyst	N	PBA	88	P	0.25	N	-	12,975	Y	N			2	
UOH800JF	10/1/2002		80489	Educational Sp	N	PBB	8	P	1.00	N	-	53,100	Y	N			3	
UOH800JF	7/1/1995		80860	Institutional Analyst	N	PBB	8	P	1.00	N	-	39,324	Y	N			4	
UOH800JF	7/2/1995		81376	UH Computer Specialist	N	PBA	8	P	1.00	N	-	-	Y	N			5	
UOH800JF	10/1/2002		82908	Instructor, C2	N	C2A	7	P	1.00	N	-	45,420	Y	N			6	
UOH800JF	7/2/1995		83075	Instructor, C2	N	C2A	7	P	1.00	N	-	-	Y	N			7	
UOH800JF	7/2/1995		84577	Instructor, C2	N	C2A	7	P	0.60	N	-	-	Y	N			8	
UOH800JF	7/2/1995		85209	Instructor, C2	N	C2A	7	P	0.75	N	-	-	Y	N			9	
UOH800JF	7/2/1995		85210	Instructor, C2	N	C2A	7	P	1.00	N	-	-	Y	N			10	
UOH800JF	7/2/1995		85211	Instructor, C2	N	C2A	7	P	1.00	N	-	-	Y	N			11	
UOH800JF	7/2/1995		85212	Instructor, C2	N	C2A	7	P	1.00	N	-	-	Y	N			12	
UOH800JF	7/2/1995		85213	Instructor, C2	N	C2A	7	P	1.00	N	-	-	Y	N			13	
UOH800JF	7/2/1995		85214	Instructor, C2	N	C2A	7	P	1.00	N	-	-	Y	N			14	
UOH800JF	7/2/1995		85215	Instructor, C2	N	C2A	7	P	1.00	N	-	-	Y	N			15	
UOH800JF	7/2/1995		86050	Instructor, C2	N	C2A	7	P	0.50	N	-	-	Y	N			16	
UOH800JF	7/2/1995		86712	Instructor, C2	N	C2A	7	P	1.00	N	-	-	Y	N			17	
UOH800JF	7/2/1995		88095	Instructor, C2	N	C2A	7	P	1.00	N	-	-	Y	N			18	
<b>WINDWARD COMMUNITY COLLEGE</b>																		
UOH800FD	12/31/2012	7/1/2014	83873	Instr (Librarian), C2A	N	C2A	7	P	1.00	A	-	91,884	Y	N			1	
UOH800FB	12/31/2012	8/1/2014	83794	Instr, C2	N	C2	7	P	1.00	A	-	85,596	Y	N			2	
UOH800FF	6/1/2013	1/1/2014	31275	Janitor III	N	WS02	1	P	1.00	A	18,126	35,544	Y	N			3	
UOH800FF	4/25/2013	1/1/2014	49225	Build Maint Wkr I	N	BC09	1	P	1.00	A	22,716	44,544	Y	N			4	
UOH800FF	8/1/2013	3/1/2014	78018	Institutional Support	N	PBB	8	P	1.00	A	15,504	60,180	Y	N			5	
UOH800FF	7/1/2013	1/1/2014	900104	Janitor II	N	BC02	1	P	1.00	A	16,944	-	Y	N			6	
UOH800FB	8/1/2013	1/1/2014	84535	Instr, C2	N	C2	7	P	1.00	A	25,704	85,740	Y	N			7	
UOH800FB	8/1/2013	8/1/2014	84975	Instr, C2	N	C2	7	P	1.00	A	-	-	Y	N			8	

University of Hawaii - Community Colleges  
 Vacant Positions as of November 30

Table 14

<u>Prog ID</u>	<u>Date of Vacancy</u>	<u>Expected Fill Date</u>	<u>Position Number</u>	<u>Position Title</u>	<u>Exempt (Y/N)</u>	<u>SR Level</u>	<u>BU Code</u>	<u>Perm Temp (P/T)</u>	<u>FTE</u>	<u>MOF</u>	<u>Budgeted Amount</u>	<u>Actual Salary Last Paid</u>	<u>Authority to Hire (Y/N)</u>	<u>Occupied by 89 Day Hire (Y/N)</u>	<u># of 89 Hire Appts</u>	<u>Describe if Filled by other Means</u>	<u>Priority # to Retain</u>
UOH800FB	8/1/2013	8/1/2014	82022	Instr, C2	N	C2	7	P	1.00	A	-	85,596	Y	N			9
UOH800FB	8/1/2013	8/1/2014	87013	Instr, C2	N	C2	7	P	1.00	A	-	58,644	Y	N			10
UOH800FB	8/1/2013	8/1/2014	84639	Instr, C2	N	C2	7	P	1.00	A	-	115,104	Y	N			11
UOH800FE	9/1/2013	3/1/2014	87398	Instr, C2A	N	C2A	7	P	1.00	A	18,448	66,132	Y	N			12
UOH800FE	9/1/2013	6/1/2014	86953	Instr, C2A	N	C2A	7	P	1.00	A	4,612	66,132	Y	N			13
UOH800FC	7/14/2009		35418	Ofc Asst III	N	SR08	3	P	1.00	B	-	-	Y	N			14
UOH800FC	1/7/2011		19017	Acct Clk IV	N	SR13	3	P	1.00	B	-	-	Y	N			15
UOH800FC	8/31/2012		51323	Ofc Asst III	N	SR08	3	P	1.00	B	-	-	Y	N			16
UOH800FC	8/1/2012		84744	Instr, C2A	N	C2A	7	P	1.00	B	-	-	Y	N			17
UOH800FC	8/1/2012		84745	Instr, C2A	N	C2A	7	P	1.00	B	-	-	Y	N			18
UOH800FC	8/1/2012		84746	Instr, C2A	N	C2A	7	P	1.00	B	-	-	Y	N			19
UOH800FC	8/1/2012		84747	Instr, C2A	N	C2A	7	P	1.00	B	-	-	Y	N			20
UOH800FC	8/1/2012		84757	Instr, C2A	N	C2A	7	P	1.00	B	-	-	Y	N			21

University of Hawaii - Systemwide Programs  
Vacant Positions as of November 30

Table 14

Prog ID	Date of Vacancy	Expected Fill Date	Position Number	Position Title	Exempt (Y/N)	SR Level	BU Code	Perm Temp (P/T)	FTE	MOF	Budgeted Amount	Actual Salary Last Paid	Authority to Hire (Y/N)	Occupied by 89 Day Hire (Y/N)	# of 89 Hire Appts	Describe if Filled by other Means	Priority # to Retain
UOH 900	5/25/2013		12894	Personnel Clerk V	N	SR13	03	P	1.00	A	\$ -	\$ 33,756	Y	N			1
UOH 900	10/16/2013		15258	Office Asst IV	N	SR10	03	P	1.00	A	\$ -	\$ 30,036	Y	N			1
UOH 900	12/29/2012	2/1/2014	18947	Office Asst III	N	SR08	03	P	1.00	A	\$ 19,691	\$ 33,756	Y	N			1
UOH 900	4/1/2013		77026	Institutional Support	N	PBB	08	P	1.00	A	\$ -	\$ 73,380	Y	N			1
UOH-900	7/1/2013		77294	Program Engineer	N	PBB	08	P	1.00	A	\$ 36,678	\$ -	Y	N			1
UOH 900	4/4/2013		77296	Institutional Support	N	PBB	08	P	1.00	A	\$ -	\$ 51,384	Y	N			1
UOH-900	7/1/2013		77571	Administrative Officer	N	PBB	08	P	1.00	A	\$ 42,132	\$ -	Y	N			1
UOH-900	7/1/2013		77862	Program Assistant	N	PBC	08	P	1.00	A	\$ 44,136	\$ -	Y	N			1
UOH 900	9/24/2013	2/1/2014	78057	IT Specialist	N	PBB	08	P	1.00	A	\$ 30,000	\$ -	Y	N			1
UOH 900	11/29/2013		78197	Media Design & Production	N	PBA	08	P	1.00	A	\$ -	\$ 39,696	Y	N			1
UOH-900	6/12/2009		78338	Admin Fiscal & Support spclst	N	PBA	08	P	1.00	A	\$ -	\$ 38,384	Y	N			1
UOH 900	9/27/2013		78390	Instr & Student Support	N	PBB	08	P	1.00	A	\$ -	\$ 50,376	Y	N			1
UOH 900	11/16/2012		78394	Institutional Support	N	PBB	08	P	1.00	A	\$ -	\$ 44,209	Y	N			1
UOH 900	7/6/2012		78490	Institutional Support	N	PBB	08	P	1.00	A	\$ -	\$ 56,076	Y	N			1
UOH 900	1/4/2012	2/1/2014	78629	IT Specialist	N	PBB	08	P	1.00	A	\$ 22,104	\$ 44,208	Y	N			1
UOH-900	9/20/2013		78635	Institutional Support	N	PBB	08	P	1.00	A	\$ 46,512	\$ -	Y	N			1
UOH 900	6/18/2012		78932	IT Specialist	N	PBA	08	P	1.00	A	\$ -	\$ 52,839	Y	N			1
UOH 900	5/20/2013	2/1/2014	79175	IT Specialist	N	PBB	08	P	1.00	A	\$ 31,938	\$ 60,682	Y	N			1
UOH 900	7/3/2013	1/16/2014	79237	Legal Assistant	N	PBA	08	P	1.00	A	\$ 19,074	\$ 38,148	Y	N			1
UOH 900	12/30/2009		79906	IT Specialist	N	PBC	08	P	1.00	A	\$ -	\$ 106,884	Y	N			1
UOH 900	11/1/2013	2/1/2014	79943	IT Specialist	N	PBB	08	P	1.00	A	\$ 33,894	\$ 70,500	Y	N			1
UOH 900	8/1/2013	2/1/2014	80036	IT Specialist	N	PBB	08	P	1.00	A	\$ 32,574	\$ 67,764	Y	N			1
UOH 900	5/16/2013		80066	IT Specialist	N	PBB	08	P	1.00	A	\$ -	\$ 49,795	Y	N			1
UOH 900	5/23/2011		80093	Institutional Support	N	PBB	88	P	1.00	A	\$ 37,500	\$ 59,496	Y	N			1
UOH 900	6/30/2005	2/15/2014	80180	Institutional Support	N	PBB	08	P	0.50	A	\$ 8,906	\$ -	Y	N			1
UOH-900	6/30/2005		80180	Institutional Support	N	PBB	08	P	0.50	A	\$ -	\$ -	Y	N			1
UOH 900	7/31/2013		80214	IT Specialist	N	PBB	08	P	1.00	A	\$ -	\$ 84,264	Y	N			1
UOH 900	1/28/2013		80220	Institutional Support	N	PBB	08	P	1.00	A	\$ -	\$ 67,788	Y	N			1
UOH 900	5/11/2013		80392	Info, Events, & Publication	N	PBB	08	P	1.00	A	\$ -	\$ 55,620	Y	N			1
UOH 900	10/1/2013	1/16/2014	80394	IT Specialist	N	PBB	78	P	1.00	A	\$ 30,690	\$ 61,380	Y	N			1
UOH 900	6/30/2012		80677	Info, Events, & Publication	N	PBA	08	P	1.00	A	\$ -	\$ 50,376	Y	N			1
UOH 900	12/31/2008		80931	Institutional Support	N	PBB	08	P	1.00	A	\$ -	\$ 67,785	Y	N			1
UOH 900	6/30/2008	2/1/2014	81043	IT Specialist	N	PBB	08	P	1.00	A	\$ 26,730	\$ 53,460	Y	N			1
UOH-900	12/31/2012	1/1/2014	81333	Educational Specialist	N	PBB	08	P	1.00	A	\$ 61,404	\$ 58,333	Y	N			1
UOH 900	10/2/2013	1/16/2014	81367	Institutional Support	N	PBA	78	P	1.00	A	\$ 25,074	\$ -	Y	N			1
UOH-900	12/31/2012	1/1/2014	81385	Educational Specialist	N	PBB	08	P	1.00	A	\$ 84,288	\$ 80,076	Y	N			1
UOH 900	8/31/2013		81396	Legal Assistant	N	PBB	08	P	1.00	A	\$ 23,256	\$ 46,512	Y	N			1
UOH 900	3/15/2010	4/1/2014	81874	IT Specialist	N	PBC	08	P	1.00	A	\$ 23,757	\$ 95,028	Y	N			1
UOH 900	12/30/2011	4/1/2014	89217	Assoc VP Legal Affairs	Y	E	88	P	1.00	A	\$ 40,000	\$ 158,476	Y	N			1
UOH 900	6/30/2008	3/1/2014	89446	VP for Administration	Y	E	88	P	1.00	A	\$ 87,024	\$ 261,072	Y	N			1
UOH 900	8/16/2009	3/1/2014	900114	Private Secretary	Y	SR22	63	P	1.00	A	\$ 17,097	\$ 68,388	Y	N			1
UOH-900	7/1/2013		94828F	Institutional Support	N	PBB	08	P	1.00	A	\$ 44,136	\$ -	Y	N			1
UOH-900	7/1/2013		94829F	Institutional Support	N	PBB	08	P	1.00	A	\$ 55,836	\$ -	Y	N			1
UOH-900	7/1/2013		94830F	Institutional Support	N	PBB	08	P	1.00	A	\$ 36,282	\$ -	Y	N			1
UOH-900	7/1/2013		94831F	Institutional Support	N	PBB	08	P	1.00	A	\$ 36,678	\$ -	Y	N			1
UOH-900	7/1/2013		94832F	Institutional Support	N	PBB	08	P	1.00	A	\$ 36,678	\$ -	Y	N			1
UOH-900	7/1/2013		94833F	Institutional Support	N	PBB	08	P	1.00	A	\$ 36,678	\$ -	Y	N			1
UOH-900	7/1/2013		94834F	Faculty	N	S4	07	P	1.00	A	\$ 97,500	\$ -	Y	N			1

University of Hawaii - Systemwide Programs  
Vacant Positions as of November 30

Table 14

Prog ID	Date of Vacancy	Expected Fill Date	Position Number	Position Title	Exempt (Y/N)	SR Level	BU Code	Perm Temp (P/T)	FTE	MOF	Budgeted Amount	Actual Salary Last Paid	Authority to Hire (Y/N)	Occupied by 89 Day Hire (Y/N)	# of 89 Hire Appts	Describe if Filled by other Means	Priority # to Retain
UOH-900	7/1/2013		94835F	Institutional Support	N	PBB	08	P	1.00	A	\$ 44,706	\$ -	Y	N			1
UOH-900	7/1/2013		94836F	Institutional Support	N	PBB	08	P	1.00	A	\$ 36,678	\$ -	Y	N			1
UOH-900	7/1/2013		94837F	Faculty	N	S3	07	P	1.00	A	\$ 44,136	\$ -	Y	N			1
UOH-900	7/1/2013		94838F	Faculty	N	S3	07	P	1.00	A	\$ 44,136	\$ -	Y	N			1
UOH-900	7/1/2013		94839F	Faculty	N	S3	07	P	1.00	A	\$ 44,136	\$ -	Y	N			1
UOH-900	7/1/2013		94840F	Faculty	N	S4	07	P	1.00	A	\$ 60,408	\$ -	Y	N			1
UOH-900	7/1/2013		94841F	Faculty	N	I2	07	P	1.00	A	\$ 44,136	\$ -	Y	N			1
UOH-900	7/1/2013		94842F	Faculty	N	I2	07	P	1.00	A	\$ 44,136	\$ -	Y	N			1
UOH-900	7/1/2013		94843F	Faculty	N	I2	07	P	1.00	A	\$ 44,136	\$ -	Y	N			1
UOH 900	7/1/2007		98963F	Bond Controller	N	PBB	08	P	0.50	A	\$ 8,906	\$ -	Y	N			1
UOH 900	6/30/1995		15499	Key Equip Oper I	N	SR08	08	P	1.00	B	\$ -	\$ 21,096	Y	N			
UOH 900	7/1/2012		93901F	ASST TO SENIOR EXECUTIVE	Y	E	88	P	1.00	B	\$ -	\$ -	Y	N			1
UOH 900	7/1/2012		93902F	INSTR & STUD SUPP	N	PBB	08	P	1.00	B	\$ -	\$ -	Y	N			1
UOH 900	7/1/2012		93925F	FACILITIES PLANNING & DESIGN	N	PBB	08	P	1.00	B	\$ -	\$ -	Y	N			
UOH 900	7/1/2012		93926F	FACILITIES PLANNING & DESIGN	N	PBB	08	P	1.00	B	\$ -	\$ -	Y	N			
UOH 900	7/1/2012		93927F	FACILITIES PLANNING & DESIGN	N	PBB	08	P	1.00	B	\$ -	\$ -	Y	N			
UOH 900	7/1/2012		93928F	FACILITIES PLANNING & DESIGN	N	PBB	08	P	1.00	B	\$ -	\$ -	Y	N			
UOH 900	7/1/2012		93929F	FACILITIES PLANNING & DESIGN	N	PBB	08	P	1.00	B	\$ -	\$ -	Y	N			
UOH 900	7/1/2012		93930F	FACILITIES PLANNING & DESIGN	N	PBB	08	P	1.00	B	\$ -	\$ -	Y	N			
UOH 900	7/1/2012		93931F	FACILITIES PLANNING & DESIGN	N	PBB	08	P	1.00	B	\$ -	\$ -	Y	N			
UOH 900	7/1/2012		93932F	FACILITIES PLANNING & DESIGN	N	PBB	08	P	1.00	B	\$ -	\$ -	Y	N			
UOH 900	7/1/2012		93933F	INSTITUTIONAL SUPPORT	N	PBB	08	P	1.00	B	\$ -	\$ -	Y	N			
UOH 900	7/1/2012		93934F	INSTITUTIONAL SUPPORT	N	PBB	08	P	1.00	B	\$ -	\$ -	Y	N			
UOH 900	7/1/2012		93935F	PRE AUDIT CLERK II	N	SR13	03	P	1.00	B	\$ -	\$ -	Y	N			
UOH 900	7/1/2012		93946F	ACADEMIC SUPPORT	N	PBB	08	P	1.00	B	\$ -	\$ -	Y	N			
UOH 900	7/1/2012		93947F	ACADEMIC SUPPORT	N	PBB	08	P	1.00	B	\$ -	\$ -	Y	N			
UOH 900	7/1/2012		93949F	ACADEMIC SUPPORT	N	PBB	08	P	1.00	B	\$ -	\$ -	Y	N			
UOH 900	7/1/2012		93950F	ACADEMIC SUPPORT	N	PBB	08	P	1.00	B	\$ -	\$ -	Y	N			
UOH 900	7/1/2012		93951F	ACADEMIC SUPPORT	N	PBB	08	P	1.00	B	\$ -	\$ -	Y	N			
UOH 900	7/1/2012		93952F	ACADEMIC SUPPORT	N	PBB	08	P	1.00	B	\$ -	\$ -	Y	N			
UOH 900	7/1/2012		93953F	ACADEMIC SUPPORT	N	PBB	08	P	1.00	B	\$ -	\$ -	Y	N			
UOH 900	7/1/2012		93954F	ACADEMIC SUPPORT	N	PBB	08	P	1.00	B	\$ -	\$ -	Y	N			
UOH 900	7/1/2012		93957F	ACADEMIC SUPPORT	N	PBB	08	P	1.00	B	\$ -	\$ -	Y	N			
UOH 900	7/1/2012		93958F	ACADEMIC SUPPORT	N	PBB	08	P	1.00	B	\$ -	\$ -	Y	N			
UOH 900	7/1/2012		93959F	ACADEMIC SUPPORT	N	PBB	08	P	1.00	B	\$ -	\$ -	Y	N			
UOH 900	7/1/2012		93960F	ACADEMIC SUPPORT	N	PBB	08	P	1.00	B	\$ -	\$ -	Y	N			
UOH 900	7/1/2008		99969F	INSTITUTIONAL SUPPORT	N	PBB	08	P	1.00	B	\$ -	\$ -	Y	N			
UOH 900	7/1/2008		99970F	INSTITUTIONAL SUPPORT	N	PBB	08	P	1.00	B	\$ -	\$ -	Y	N			
UOH-900	7/1/2003		80269	Research Analyst	N	PBB	08	P	1.00	N	\$ 27,348	\$ 21,912	Y	N			1
UOH-900	12/30/1996		81302	Tech Prep Educational Spclst	N	PBB	08	P	1.00	N	\$ 82,632	\$ -	Y	N			1
UOH-900	9/1/1995		89435	Director, OTTED	Y	E	88	P	1.00	W	\$ 91,000	\$ -	Y	N			1

University of Hawaii  
Personnel Separations

Table 15

<u>Prog ID/Org</u>	<u>Separation Date</u>	<u>Position Number</u>	<u>Position Title</u>	<u>Exempt (Y/N)</u>	<u>SR Level</u>	<u>BU Code</u>	<u>T/P</u>	<u>MOF</u>	<u>Budgeted FTE</u>	<u>Budgeted Salary</u>	<u>Actual FTE</u>	<u>Actual Salary</u>
UOH100/AA	12-Sep-2011	85249	ASST SPECIALIST, UHM, 11-MO	N	S3M11	7	P	A	1.00	70,044	1.00	65,004
UOH100/AA	17-Sep-2011	78099	ACADEMIC SUPPORT	N	PBA	8	P	A	1.00	44,727	1.00	34,848
UOH100/AA	24-Sep-2011	70079	JR SPECIALIST, UHM, 11-MO	N	S2M11	7	P	A	1.00	59,476	1.00	58,668
UOH100/AA	25-Sep-2011	88561	GRADUATE ASSISTANT, 9-MO	N	GA09	57	P	A	0.50	0.00	0.50	15,558
UOH100/AA	1-Oct-2011	81890	ATHLETICS	N	PBA	8	P	W	1.00	36,684	1.00	34,848
UOH100/AA	1-Oct-2011	79290	ACADEMIC SUPPORT	N	PBA	8	P	A	1.00	46,536	1.00	40,032
UOH100/AA	1-Oct-2011	77252	PHYSICAL PLANT MGT	N	PBD	8	P	A	1.00	0.00	1.00	93,804
UOH100/AA	1-Mar-2013	81865	INSTITUTIONAL SUPPORT	N	PBB	8	P	A	1.00	85,968	1.00	85,968
UOH100/AA	1-Mar-2013	80320	RESEARCH SUPPORT	N	PBA	8	P	A	1.00	62,628	1.00	62,628
UOH100/AA	16-Mar-2013	80924	INSTR & STUD SUPP	N	PBA	8	P	B	1.00	36,684	1.00	36,684
UOH100/AA	30-Mar-2013	26678	CARPENTER SUPERVISOR I	N	F109	2	P	A	1.00	49,536	1.00	49,536
UOH100/AA	30-Mar-2013	19022	OFFICE ASSISTANT III	N	SR08	3	P	A	1.00	39,480	1.00	39,480
UOH100/AA	30-Mar-2013	13874	ACCOUNT CLERK IV	N	SR13	3	P	A	1.00	44,412	1.00	44,412
UOH100/AA	1-Apr-2013	83568	ASSOC PROF, UHM, 9-MO	N	I4M09	7	P	A	1.00	91,847	1.00	89,172
UOH100/AA	5-Apr-2013	78225	INSTR & STUD SUPP	N	PBB	8	P	A	1.00	46,536	1.00	46,536
UOH100/AA	6-Apr-2013	81130	ACADEMIC SUPPORT	N	PBB	8	P	A	1.00	44,724	1.00	44,724
UOH100/AA	20-Apr-2013	81890	ATHLETICS	N	PBA	8	P	W	1.00	36,684	1.00	36,684
UOH100/AA	20-Apr-2013	79290	ACADEMIC SUPPORT	N	PBA	8	P	A	1.00	46,536	1.00	46,536
UOH100/AA	20-Apr-2013	80477	PHYSICAL PLANT MGT	N	PBD	8	P	A	1.00	71,940	1.00	89,436
UOH100/AA	20-Apr-2013	78826	INSTR & STUD SUPP	N	PBB	8	P	A	1.00	44,724	1.00	44,724
UOH100/AA	21-Apr-2013	82290	PROFESSOR, UHM, 9-MO	N	I5M09	7	P	A	1.00	115,109	1.00	111,756
UOH100/AA	22-Apr-2013	28611	UNIVERSITY SECURITY OFFCR I	N	SR14	3	P	A	1.00	36,516	1.00	36,516
UOH100/AA	30-Apr-2013	86100	ASSOC ASTRONOMER, 11-MO	N	R4M11	7	P	A	1.00	111,524	1.00	108,276
UOH100/AA	1-May-2013	85878	ASST PROF, UHM, 9-MO	N	I3M09	7	P	A	1.00	0.00	1.00	73,164
UOH100/AA	1-May-2013	79276	PHYSICAL PLANT MGT	N	PBA	8	P	B	1.00	36,684	1.00	36,684
UOH100/AA	1-May-2013	42746	OFFICE ASSISTANT IV	N	SR10	3	P	B	1.00	36,516	1.00	36,516
UOH100/AA	1-May-2013	80295	INSTITUTIONAL SUPPORT	N	PBB	8	P	A	1.00	55,620	1.00	55,620
UOH100/AA	6-May-2013	80601	PHYSICAL PLANT MGT	N	PBA	8	P	A	1.00	39,708	1.00	39,708
UOH100/AA	9-May-2013	36661	UNIVERSITY SECURITY OFFCR I	N	SR14	3	P	A	1.00	36,516	1.00	36,516
UOH100/AA	11-May-2013	88537	GRADUATE ASSISTANT, 9-MO	N	GA09	57	P	A	0.50	0.00	0.50	14,382
UOH100/AA	11-May-2013	84932	GRADUATE ASSISTANT, 11-MO	N	GA11	57	P	A	0.50	0.00	0.50	18,198
UOH100/AA	11-May-2013	81073	INSTITUTIONAL SUPPORT	N	PBA	8	P	A	1.00	38,160	1.00	36,684
UOH100/AA	12-May-2013	88607	GRADUATE ASSISTANT, 9-MO	N	GA09	57	P	A	0.50	0.00	0.50	16,176

University of Hawaii  
Personnel Separations

Table 15

<u>Prog ID/Org</u>	<u>Separation Date</u>	<u>Position Number</u>	<u>Position Title</u>	<u>Exempt (Y/N)</u>	<u>SR Level</u>	<u>BU Code</u>	<u>T/P</u>	<u>MOF</u>	<u>Budgeted FTE</u>	<u>Budgeted Salary</u>	<u>Actual FTE</u>	<u>Actual Salary</u>
UOH100/AA	12-May-2013	88189	GRADUATE ASSISTANT, 9-MO	N	GA09	57	P	A	0.50	0.00	0.50	16,176
UOH100/AA	12-May-2013	70104	GRADUATE ASSISTANT, 11-MO	N	GA11	57	P	A	0.50	0.00	0.50	16,824
UOH100/AA	16-May-2013	42680	OFFICE ASSISTANT III	N	SR08	3	P	A	1.00	25,668	1.00	25,668
UOH100/AA	17-May-2013	80017	INFORMATION TECHNOLOGY	N	PBB	8	P	A	1.00	56,736	1.00	56,736
UOH100/AA	22-May-2013	900315	UNIVERSITY SECURITY OFFCR I	N	SR14	3	P	A	1.00	0.00	1.00	32,424
UOH100/AA	1-Jun-2013	82783	PROFESSOR, UHM, 9-MO	N	I5M09	7	P	A	1.00	124,230	1.00	120,612
UOH100/AA	1-Jun-2013	85799	INSTRUCTOR, UHM, 9-MO	N	I2M09	7	P	A	1.00	77,157	1.00	74,910
UOH100/AA	1-Jun-2013	83426	PROFESSOR, UHM, 9-MO	N	I5M09	7	P	A	1.00	95,988	1.00	93,192
UOH100/AA	1-Jun-2013	84406	PROFESSOR, UHM, 9-MO	N	I5M09	7	P	A	1.00	102,724	1.00	99,732
UOH100/AA	1-Jun-2013	88937	ASST SPECIALIST, UHM, 11-MO	N	S3M11	7	P	A	1.00	0.00	1.00	66,264
UOH100/AA	1-Jun-2013	88500	PROF, LAW, 9-MO	N	J5M09	7	P	A	1.00	0.00	1.00	152,009
UOH100/AA	1-Jun-2013	77684	RESEARCH SUPPORT	N	PBA	8	P	A	0.50	19,854	0.50	19,854
UOH100/AA	2-Jun-2013	79581	INFO, EVENTS & PUBLICATIONS	N	PBB	8	P	A	1.00	79,428	1.00	79,428
UOH100/AA	4-Jun-2013	85547	ASST PROF, UHM, 9-MO	N	I3M09	7	P	N	0.30	52,803	1.00	73,236
UOH100/AA	14-Jun-2013	80937	ATHLETICS	N	PBB	8	P	W	1.00	44,724	1.00	44,724
UOH100/AA	15-Jun-2013	900565	OFFICE ASSISTANT III	N	SR08	3	P	A	1.00	0.00	1.00	25,668
UOH100/AA	20-Jun-2013	81114	DIR, FISCAL ADMINISTRATION	N	PBC	8	P	A	1.00	70,524	1.00	73,380
UOH100/AA	22-Jun-2013	81102	ACADEMIC SUPPORT	N	PBA	8	P	A	1.00	45,624	1.00	45,624
UOH100/AA	25-Jun-2013	79353	INFORMATION TECHNOLOGY	N	PBB	8	P	W	1.00	63,876	1.00	63,876
UOH100/AA	27-Jun-2013	88053	GRADUATE ASSISTANT, 9-MO	N	GA09	57	P	A	0.50	0.00	0.50	14,382
UOH100/AA	29-Jun-2013	89465	ASSOC DIR RESEARCH INSTITUTE	N	14	87	P	B	1.00	0.00	1.00	196,800
UOH100/AA	29-Jun-2013	89078	INTERIM ASSOC UNIVERSITY LIBRN	N	12	87	P	A	1.00	0.00	1.00	85,512
UOH100/AA	1-Jul-2013	88486	GRADUATE ASSISTANT, 9-MO	N	GA09	57	P	A	0.50	0.00	0.50	14,382
UOH100/AA	1-Jul-2013	88440	GRADUATE ASSISTANT, 9-MO	N	GA09	57	P	A	0.50	0.00	0.50	14,958
UOH100/AA	1-Jul-2013	0084793T	GRADUATE ASSISTANT, 9-MO	N	GA09	57	P	A	0.50	0.00	0.50	14,958
UOH100/AA	1-Jul-2013	83043	ASSOC PROF, UHM, 9-MO	N	I4M09	7	P	A	1.00	78,869	1.00	76,572
UOH100/AA	1-Jul-2013	82820	PROF, UHM 9-MO	N	I5M09	7	P	A	1.00	91,995	1.00	89,316
UOH100/AA	1-Jul-2013	70066	GRADUATE ASSISTANT, 11-MO	N	GA11	57	P	A	0.50	0.00	0.50	15,558
UOH100/AA	1-Jul-2013	88390	GRADUATE ASSISTANT, 9-MO	N	GA09	57	P	A	0.50	0.00	0.50	14,958
UOH100/AA	1-Jul-2013	82568	GRADUATE ASSISTANT, 9-MO	N	GA09	57	P	A	0.50	0.00	0.50	14,382
UOH100/AA	1-Jul-2013	83968	ASSOC SPECIALIST, UHM, 11-MO	N	S4M11	7	P	A	1.00	113,304	1.00	110,004
UOH100/AA	1-Jul-2013	0083834T	GRADUATE ASSISTANT, 9-MO	N	GA09	57	P	A	0.50	0.00	0.50	16,176
UOH100/AA	1-Jul-2013	88609	GRADUATE ASSISTANT, 9-MO	N	GA09	57	P	A	0.50	0.00	0.50	18,198

University of Hawaii  
Personnel Separations

Table 15

<u>Prog ID/Org</u>	<u>Separation Date</u>	<u>Position Number</u>	<u>Position Title</u>	<u>Exempt (Y/N)</u>	<u>SR Level</u>	<u>BU Code</u>	<u>T/P</u>	<u>MOF</u>	<u>Budgeted FTE</u>	<u>Budgeted Salary</u>	<u>Actual FTE</u>	<u>Actual Salary</u>
UOH100/AA	1-Jul-2013	88193	GRADUATE ASSISTANT, 9-MO	N	GA09	57	P	A	0.50	0.00	0.50	16,176
UOH100/AA	1-Jul-2013	88246	GRADUATE ASSISTANT, 9-MO	N	GA09	57	P	A	0.50	0.00	0.25	7,191
UOH100/AA	1-Jul-2013	88610	GRADUATE ASSISTANT, 9-MO	N	GA09	57	P	A	0.50	0.00	0.50	14,958
UOH100/AA	1-Jul-2013	46560	JANITOR II	N	BC02	1	P	B	1.00	33,228	1.00	33,228
UOH100/AA	1-Jul-2013	84217	ASSOC PROF, UHM, 9-MO	N	I4M09	7	P	A	1.00	88,312	1.00	85,740
UOH100/AA	1-Jul-2013	83506	GRADUATE ASSISTANT, 9-MO	N	GA09	57	P	A	0.50	0.00	0.50	15,558
UOH100/AA	1-Jul-2013	88311	GRADUATE ASSISTANT, 9-MO	N	GA09	57	P	A	0.50	0.00	0.50	16,176
UOH100/AA	1-Jul-2013	70090	GRADUATE ASSISTANT, 11-MO	N	GA11	57	P	A	0.50	0.00	0.50	17,496
UOH100/AA	1-Jul-2013	85291	GRADUATE ASSISTANT, 9-MO	N	GA09	57	P	A	0.50	0.00	0.50	20,466
UOH100/AA	1-Jul-2013	79381	INSTITUTIONAL SUPPORT	N	PBA	8	P	A	1.00	38,928	1.00	38,928
UOH100/AA	1-Jul-2013	88468	GRADUATE ASSISTANT, 9-MO	N	GA09	57	P	A	0.50	0.00	0.50	16,176
UOH100/AA	1-Jul-2013	85040	GRADUATE ASSISTANT, 9-MO	N	GA09	57	P	A	0.50	0.00	0.50	16,176
UOH100/AA	1-Jul-2013	70102	GRADUATE ASSISTANT, 9-MO	N	GA09	57	P	A	0.50	0.00	0.50	14,382
UOH100/AA	1-Jul-2013	0088400T	GRADUATE ASSISTANT, 9-MO	N	GA09	57	P	A	0.50	0.00	0.50	22,140
UOH100/AA	1-Jul-2013	84149	ASSOC PROF, UHM 11-MO	N	I4M11	7	P	A	1.00	116,641	1.00	113,244
UOH100/AA	1-Jul-2013	0088396T	GRADUATE ASSISTANT, 9-MO	N	GA09	57	P	A	0.50	0.00	0.50	22,140
UOH100/AA	1-Jul-2013	88354	GRADUATE ASSISTANT, 9-MO	N	GA09	57	P	A	0.50	0.00	0.50	16,176
UOH100/AA	1-Jul-2013	88529	GRADUATE ASSISTANT, 9-MO	N	GA09	57	P	A	0.50	0.00	0.50	16,176
UOH100/AA	1-Jul-2013	88530	GRADUATE ASSISTANT, 9-MO	N	GA09	57	P	A	0.50	0.00	0.50	17,496
UOH100/AA	1-Jul-2013	82589	VISITING ASSOCIATE PROFESSOR	N	I2M09	7	P	A	0.50	0.00	1.00	70,008
UOH100/AA	2-Jul-2013	111862	SPRINKLER SYSTEM REPAIRER	N	BC05	1	P	A	1.00	36,960	1.00	36,960
UOH100/AA	3-Jul-2013	85420	GRADUATE ASSISTANT, 9-MO	N	GA09	57	P	A	0.50	0.00	0.50	15,558
UOH100/AA	16-Jul-2013	18573	JANITOR II	N	BC02	1	P	A	1.00	33,228	1.00	33,228
UOH100/AA	20-Jul-2013	77864	INSTITUTIONAL SUPPORT	N	PBA	8	P	A	1.00	38,160	1.00	39,696
UOH100/AA	27-Jul-2013	88708	RESEARCHER, 11-MO	N	R5M11	7	P	A	0.25	0.00	1.00	165,036
UOH100/AA	27-Jul-2013	81194	INFORMATION TECHNOLOGY	N	PBA	8	P	A	1.00	51,384	1.00	53,436
UOH100/AA	27-Jul-2013	84175	JR SPECIALIST, UHM, 11-MO	N	S2M11	7	P	A	1.00	0.00	1.00	53,820
UOH100/AA	27-Jul-2013	78035	RESEARCH SUPPORT	N	PBA	8	P	A	1.00	36,684	1.00	38,148
UOH100/AA	30-Jul-2013	85205	JR SPECIALIST, UHM, 11-MO	N	S2M11	7	P	A	1.00	58,488	1.00	58,488
UOH100/AA	1-Aug-2013	88524	GRADUATE ASSISTANT, 9-MO	N	GA09	57	P	A	0.50	0.00	0.50	16,176
UOH100/AA	1-Aug-2013	83756	PROFESSOR, UHM, 9-MO	N	I5M09	7	P	A	1.00	91,847	1.00	89,172
UOH100/AA	1-Aug-2013	82272	ASSOC SPECIALIST, UHM, 11-MO	N	S4M11	7	P	A	1.00	99,476	1.00	102,456
UOH100/AA	1-Aug-2013	88201	GRADUATE ASSISTANT, 9-MO	N	GA09	57	P	A	0.50	0.00	0.50	17,502



University of Hawaii  
Personnel Separations

Table 15

<u>Prog ID/Org</u>	<u>Separation Date</u>	<u>Position Number</u>	<u>Position Title</u>	<u>Exempt (Y/N)</u>	<u>SR Level</u>	<u>BU Code</u>	<u>T/P</u>	<u>MOF</u>	<u>Budgeted FTE</u>	<u>Budgeted Salary</u>	<u>Actual FTE</u>	<u>Actual Salary</u>
UOH100/AA	1-Aug-2013	88480	GRADUATE ASSISTANT, 9-MO	N	GA09	57	P	A	0.50	0.00	0.50	17,496
UOH100/AA	1-Aug-2013	88148	GRADUATE ASSISTANT, 9-MO	N	GA09	57	P	A	0.50	0.00	0.50	16,176
UOH100/AA	1-Aug-2013	84880	GRADUATE ASSISTANT, 9-MO	N	GA09	57	P	A	0.50	0.00	0.50	16,176
UOH100/AA	1-Aug-2013	88220	GRADUATE ASSISTANT, 9-MO	N	GA09	57	P	A	0.50	0.00	0.50	16,176
UOH100/AA	1-Aug-2013	88343	GRADUATE ASSISTANT, 9-MO	N	GA09	57	P	A	0.50	0.00	0.50	14,958
UOH100/AA	1-Aug-2013	88225	GRADUATE ASSISTANT, 9-MO	N	GA09	57	P	A	0.50	0.00	0.50	17,502
UOH100/AA	1-Aug-2013	88006	GRADUATE ASSISTANT, 9-MO	N	GA09	57	P	A	0.50	0.00	0.50	14,958
UOH100/AA	1-Aug-2013	88581	GRADUATE ASSISTANT, 9-MO	N	GA09	57	P	A	0.50	0.00	0.50	16,176
UOH100/AA	1-Aug-2013	82139	ASST PROF, UHM, 9-MO	N	I3M09	7	P	A	0.30	24,009	1.00	77,700
UOH100/AA	1-Aug-2013	84818	ASST PROF, UHM, 9-MO	N	I3M09	7	P	A	1.00	72,108	1.00	70,008
UOH100/AA	1-Aug-2013	88553	GRADUATE ASSISTANT, 9-MO	N	GA09	57	P	A	0.50	0.00	0.50	15,558
UOH100/AA	1-Aug-2013	88217	GRADUATE ASSISTANT, 9-MO	N	GA09	57	P	A	0.50	0.00	0.50	16,176
UOH100/AA	1-Aug-2013	88232	GRADUATE ASSISTANT, 9-MO	N	GA09	57	P	A	0.50	0.00	0.50	14,958
UOH100/AA	1-Aug-2013	88122	GRADUATE ASSISTANT, 9-MO	N	GA09	57	P	A	0.50	0.00	0.50	14,958
UOH100/AA	1-Aug-2013	83923	PROFESSOR, UHM, 9-MO	N	I5M09	7	P	A	1.00	99,152	1.00	96,264
UOH100/AA	1-Aug-2013	82528	PROFESSOR, UHM, 9-MO	N	I5M09	7	P	A	1.00	91,847	1.00	89,172
UOH100/AA	1-Aug-2013	88593	GRADUATE ASSISTANT, 9-MO	N	GA09	57	P	A	0.50	0.00	0.50	16,176
UOH100/AA	1-Aug-2013	88084	GRADUATE ASSISTANT, 9-MO	N	GA09	57	P	A	0.50	0.00	0.50	14,382
UOH100/AA	1-Aug-2013	79242	INSTITUTIONAL SUPPORT	N	PBA	8	P	A	1.00	36,684	1.00	36,684
UOH100/AA	1-Aug-2013	82202	ASST PROF, UHM, 9-MO	N	I3M09	7	P	A	1.00	73,134	1.00	73,140
UOH100/AA	1-Aug-2013	88025	GRADUATE ASSISTANT, 9-MO	N	GA09	57	P	A	0.50	0.00	0.50	22,140
UOH100/AA	1-Aug-2013	88282	GRADUATE ASSISTANT, 9-MO	N	GA09	57	P	A	0.50	0.00	0.50	14,382
UOH100/AA	1-Aug-2013	82601	GRADUATE ASSISTANT, 9-MO	N	GA09	57	P	A	0.50	0.00	0.50	14,382
UOH100/AA	1-Aug-2013	82525	GRADUATE ASSISTANT, 9-MO	N	GA09	57	P	A	0.50	0.00	0.50	14,382
UOH100/AA	1-Aug-2013	83142	ASST PROF, UHM, 9-MO	N	I3M09	7	P	A	0.50	36,827	1.00	71,508
UOH100/AA	1-Aug-2013	88556	GRADUATE ASSISTANT, 9-MO	N	GA09	57	P	A	0.50	0.00	0.50	14,382
UOH100/AA	1-Aug-2013	85023	GRADUATE ASSISTANT, 9-MO	N	GA09	57	P	A	0.50	0.00	0.50	17,496
UOH100/AA	1-Aug-2013	88469	GRADUATE ASSISTANT, 9-MO	N	GA09	57	P	A	0.50	0.00	0.50	15,558
UOH100/AA	1-Aug-2013	83905	GRADUATE ASSISTANT, 9-MO	N	GA09	57	P	A	0.50	0.00	0.50	17,502
UOH100/AA	1-Aug-2013	88242	GRADUATE ASSISTANT, 9-MO	N	GA09	57	P	A	0.50	0.00	0.50	14,382
UOH100/AA	1-Aug-2013	85605	GRADUATE ASSISTANT, 9-MO	N	GA09	57	P	A	0.50	0.00	0.50	22,140
UOH100/AA	1-Aug-2013	88034	GRADUATE ASSISTANT, 9-MO	N	GA09	57	P	A	0.50	0.00	0.50	17,502
UOH100/AA	1-Aug-2013	88599	GRADUATE ASSISTANT, 9-MO	N	GA09	57	P	A	0.50	0.00	0.50	17,502

University of Hawaii  
Personnel Separations

Table 15

<u>Prog ID/Org</u>	<u>Separation Date</u>	<u>Position Number</u>	<u>Position Title</u>	<u>Exempt (Y/N)</u>	<u>SR Level</u>	<u>BU Code</u>	<u>T/P</u>	<u>MOF</u>	<u>Budgeted FTE</u>	<u>Budgeted Salary</u>	<u>Actual FTE</u>	<u>Actual Salary</u>
UOH100/AA	1-Aug-2013	83203	ASST PROF, UHM, 9-MO	N	I3M09	7	P	A	1.00	88,287	1.00	85,716
UOH100/AA	1-Aug-2013	83742	PROFESSOR, UHM, 11-MO	N	I5M11	7	P	A	0.70	77,660	1.00	110,940
UOH100/AA	1-Aug-2013	83266	PROFESSOR, UHM, 9-MO	N	I5M09	7	P	A	1.00	85,346	1.00	82,860
UOH100/AA	1-Aug-2013	88026	GRADUATE ASSISTANT, 9-MO	N	GA09	57	P	A	0.50	0.00	0.50	14,382
UOH100/AA	1-Aug-2013	88554	GRADUATE ASSISTANT, 9-MO	N	GA09	57	P	A	0.50	0.00	0.50	16,176
UOH100/AA	1-Aug-2013	88456	GRADUATE ASSISTANT, 9-MO	N	GA09	57	P	A	0.50	0.00	0.50	14,382
UOH100/AA	1-Aug-2013	88394	GRADUATE ASSISTANT, 9-MO	N	GA09	57	P	A	0.50	0.00	0.50	17,502
UOH100/AA	1-Aug-2013	83475	ASST PROF, UHM, 9-MO	N	I3M09	7	P	A	1.00	61,800	1.00	60,000
UOH100/AA	1-Aug-2013	87433	ASST PROF, UHM, 9-MO	N	I3M09	7	P	A	1.00	0.00	1.00	80,004
UOH100/AA	1-Aug-2013	82532	ASST PROF, UHM, 9-MO	N	I3M09	7	P	A	1.00	69,525	1.00	67,500
UOH100/AA	1-Aug-2013	83761	PROFESSOR, UHM, 9-MO	N	I5M09	7	P	A	1.00	96,223	1.00	93,420
UOH100/AA	1-Aug-2013	88003	GRADUATE ASSISTANT, 9-MO	N	GA09	57	P	A	0.50	0.00	0.50	15,558
UOH100/AA	1-Aug-2013	82526	GRADUATE ASSISTANT, 9-MO	N	GA09	57	P	A	0.50	0.00	0.50	14,382
UOH100/AA	1-Aug-2013	0083456T	GRADUATE ASSISTANT, 9-MO	N	GA09	57	P	A	0.50	0.00	0.50	15,558
UOH100/AA	1-Aug-2013	88643	GRADUATE ASSISTANT, 9-MO	N	GA09	57	P	A	0.50	0.00	0.50	14,382
UOH100/AA	1-Aug-2013	88248	GRADUATE ASSISTANT, 9-MO	N	GA09	57	P	A	0.50	0.00	0.50	14,958
UOH100/AA	1-Aug-2013	84238	ASST PROF, UHM, 9-MO	N	I3M09	7	P	A	1.00	150,000	1.00	120,996
UOH100/AA	1-Aug-2013	88002	GRADUATE ASSISTANT, 9-MO	N	GA09	57	P	A	0.50	0.00	0.50	14,958
UOH100/AA	1-Aug-2013	84567	ASST PROF, UHM, 9-MO	N	I3M09	7	P	A	1.00	69,525	1.00	67,500
UOH100/AA	1-Aug-2013	21634	JANITOR III	N	WS02	1	P	A	1.00	35,544	1.00	35,544
UOH100/AA	1-Aug-2013	88330	GRADUATE ASSISTANT, 9-MO	N	GA09	57	P	A	0.50	0.00	0.50	16,176
UOH100/AA	1-Aug-2013	82710	INSTRUCTOR, UHM, 9-MO	N	I2M09	7	P	A	1.00	58,463	1.00	56,760
UOH100/AA	1-Aug-2013	0082123T	GRADUATE ASSISTANT, 9-MO	N	GA09	57	P	A	0.50	0.00	0.50	14,382
UOH100/AA	1-Aug-2013	88028	GRADUATE ASSISTANT, 9-MO	N	GA09	57	P	A	0.50	0.00	0.50	15,558
UOH100/AA	1-Aug-2013	87111	GRADUATE ASSISTANT, 9-MO	N	GA09	57	P	A	0.50	0.00	0.50	22,140
UOH100/AA	1-Aug-2013	85195	ASST PROF, UHM, 9-MO	N	I3M09	7	P	A	1.00	77,250	1.00	75,000
UOH100/AA	1-Aug-2013	88496	GRADUATE ASSISTANT, 9-MO	N	GA09	57	P	A	0.50	0.00	0.50	17,502
UOH100/AA	1-Aug-2013	88022	GRADUATE ASSISTANT, 9-MO	N	GA09	57	P	A	0.50	0.00	0.50	17,496
UOH100/AA	1-Aug-2013	88475	GRADUATE ASSISTANT, 9-MO	N	GA09	57	P	A	0.50	0.00	0.50	14,958
UOH100/AA	1-Aug-2013	83611	ASSOC PROF, UHM, 9-MO	N	I4M09	7	P	A	1.00	146,775	1.00	142,500
UOH100/AA	1-Aug-2013	83363	PROFESSOR, UHM, 9-MO	N	I5M09	7	P	A	1.00	111,240	1.00	108,000
UOH100/AA	1-Aug-2013	88208	GRADUATE ASSISTANT, 9-MO	N	GA09	57	P	A	0.50	0.00	0.50	14,958
UOH100/AA	1-Aug-2013	83861	PROFESSOR, UHM, 9-MO	N	I5M09	7	P	A	1.00	146,330	1.00	142,068

University of Hawaii  
Personnel Separations

Table 15

<u>Prog ID/Org</u>	<u>Separation Date</u>	<u>Position Number</u>	<u>Position Title</u>	<u>Exempt (Y/N)</u>	<u>SR Level</u>	<u>BU Code</u>	<u>T/P</u>	<u>MOF</u>	<u>Budgeted FTE</u>	<u>Budgeted Salary</u>	<u>Actual FTE</u>	<u>Actual Salary</u>
UOH100/AA	1-Aug-2013	85178	JR SPECIALIST, UHM, 11-MO	N	S2M11	7	P	B	1.00	52,443	0.50	26,220
UOH100/AA	1-Aug-2013	88171	GRADUATE ASSISTANT, 9-MO	N	GA09	57	P	A	0.50	0.00	0.50	15,558
UOH100/AA	1-Aug-2013	88195	GRADUATE ASSISTANT, 9-MO	N	GA09	57	P	A	0.50	0.00	0.50	18,204
UOH100/AA	1-Aug-2013	84536	PROFESSOR, UHM, 9-MO	N	I5M09	7	P	A	1.00	91,686	1.00	89,016
UOH100/AA	1-Aug-2013	84200	ASST PROF, UHM, 9-MO	N	I3M09	7	P	A	1.00	75,174	1.00	72,984
UOH100/AA	1-Aug-2013	88103	GRADUATE ASSISTANT, 9-MO	N	GA09	57	P	A	0.50	0.00	0.50	14,958
UOH100/AA	1-Aug-2013	0082117T	GRADUATE ASSISTANT, 9-MO	N	GA09	57	P	A	0.50	0.00	0.50	15,558
UOH100/AA	1-Aug-2013	83231	GRADUATE ASSISTANT, 9-MO	N	GA09	57	P	A	0.50	0.00	0.50	15,558
UOH100/AA	1-Aug-2013	85298	ASST PROF, UHM, 9-MO	N	I3M09	7	P	A	1.00	72,108	1.00	70,008
UOH100/AA	1-Aug-2013	82462	PROFESSOR, UHM, 9-MO	N	I5M09	67	P	A	1.00	0.00	0.40	48,614
UOH100/AA	1-Aug-2013	88076	GRADUATE ASSISTANT, 9-MO	N	GA09	57	P	A	0.50	0.00	0.50	16,176
UOH100/AA	1-Aug-2013	88336	GRADUATE ASSISTANT, 9-MO	N	GA09	57	P	A	0.50	0.00	0.50	16,176
UOH100/AA	1-Aug-2013	88347	GRADUATE ASSISTANT, 9-MO	N	GA09	57	P	A	0.50	0.00	0.50	17,502
UOH100/AA	1-Aug-2013	89275	INT DEAN (UHM) & PROF	N	15	87	P	A	1.00	0.00	1.00	153,384
UOH100/AA	1-Aug-2013	0070196T	GRADUATE ASSISTANT, 9-MO	N	GA09	57	P	A	0.50	0.00	0.50	17,496
UOH100/AA	1-Aug-2013	88312	GRADUATE ASSISTANT, 9-MO	N	GA09	57	P	A	0.50	0.00	0.50	17,502
UOH100/AA	1-Aug-2013	0082136T	GRADUATE ASSISTANT, 9-MO	N	GA09	57	P	A	0.50	0.00	0.50	14,382
UOH100/AA	1-Aug-2013	88588	GRADUATE ASSISTANT, 9-MO	N	GA09	57	P	A	0.50	0.00	0.50	14,382
UOH100/AA	1-Aug-2013	88438	GRADUATE ASSISTANT, 9-MO	N	GA09	57	P	A	0.50	0.00	0.50	15,558
UOH100/AA	1-Aug-2013	70173	INSTRUCTOR, UHM, 9-MO	N	I2M09	7	P	A	1.00	77,163	1.00	74,916
UOH100/AA	1-Aug-2013	88603	GRADUATE ASSISTANT, 9-MO	N	GA09	57	P	A	0.50	0.00	0.50	15,558
UOH100/AA	1-Aug-2013	88116	GRADUATE ASSISTANT, 9-MO	N	GA09	57	P	A	0.50	0.00	0.50	16,176
UOH100/AA	1-Aug-2013	88358	GRADUATE ASSISTANT, 9-MO	N	GA09	57	P	A	0.50	0.00	0.50	15,558
UOH100/AA	1-Aug-2013	88507	GRADUATE ASSISTANT, 9-MO	N	GA09	57	P	A	0.50	0.00	0.50	15,558
UOH100/AA	1-Aug-2013	80649	INSTITUTIONAL SUPPORT	N	PBA	8	P	B	1.00	46,536	1.00	48,396
UOH100/AA	1-Aug-2013	83430	ASST PROF, UHM, 9-MO	N	I3M09	7	P	A	1.00	72,108	1.00	70,008
UOH100/AA	1-Aug-2013	86465	GRADUATE ASSISTANT, 9-MO	N	GA09	57	P	A	0.50	0.00	0.50	17,496
UOH100/AA	1-Aug-2013	83285	ASST PROF, UHM, 9-MO	N	I3M09	7	P	A	1.00	772,520	1.00	75,000
UOH100/AA	1-Aug-2013	83469	PROFESSOR, UHM, 9-MO	N	I5M09	7	P	A	1.00	82,070	1.00	79,680
UOH100/AA	1-Aug-2013	88516	GRADUATE ASSISTANT, 9-MO	N	GA09	57	P	A	0.50	0.00	0.50	16,176
UOH100/AA	1-Aug-2013	88351	GRADUATE ASSISTANT, 9-MO	N	GA09	57	P	A	0.50	0.00	0.50	16,176
UOH100/AA	1-Aug-2013	88274	GRADUATE ASSISTANT, 9-MO	N	GA09	57	P	A	0.50	0.00	0.50	16,176
UOH100/AA	1-Aug-2013	88459	GRADUATE ASSISTANT, 9-MO	N	GA09	57	P	A	0.50	0.00	0.50	17,502

University of Hawaii  
Personnel Separations

Table 15

<u>Prog ID/Org</u>	<u>Separation Date</u>	<u>Position Number</u>	<u>Position Title</u>	<u>Exempt (Y/N)</u>	<u>SR Level</u>	<u>BU Code</u>	<u>T/P</u>	<u>MOF</u>	<u>Budgeted FTE</u>	<u>Budgeted Salary</u>	<u>Actual FTE</u>	<u>Actual Salary</u>
UOH100/AA	1-Aug-2013	84813	ASSOC PROF, UHM, 9-MO	N	I4M09	7	P	A	1.00	783,258	1.00	78,324
UOH100/AA	1-Aug-2013	88517	GRADUATE ASSISTANT, 9-MO	N	GA09	57	P	A	0.50	0.00	0.50	16,176
UOH100/AA	1-Aug-2013	84582	ASST PROF, UHM, 9-MO	N	I3M09	7	P	A	0.50	21,259	0.50	41,280
UOH100/AA	1-Aug-2013	88238	GRADUATE ASSISTANT, 9-MO	N	GA09	57	P	A	0.50	0.00	0.50	16,176
UOH100/AA	1-Aug-2013	88426	GRADUATE ASSISTANT, 9-MO	N	GA09	57	P	A	0.50	0.00	0.50	17,496
UOH100/AA	1-Aug-2013	88278	GRADUATE ASSISTANT, 9-MO	N	GA09	57	P	A	0.50	0.00	0.50	16,176
UOH100/AA	10-Aug-2013	27234	JANITOR II	N	BC02	1	P	A	1.00	332,358	1.00	33,228
UOH100/AA	15-Aug-2013	88547	GRADUATE ASSISTANT, 9-MO	N	GA09	57	P	A	0.50	0.00	0.50	14,382
UOH100/AA	16-Aug-2013	83201	PROFESSOR, UHM, 9-MO	N	I5M09	7	P	A	1.00	102,669	1.00	99,708
UOH100/AA	19-Aug-2013	82823	ASSOC PROF, UHM, 9-MO	N	I4M09	7	P	A	0.50	40,739	0.50	39,552
UOH100/AA	19-Aug-2013	84811	ASSOC PROF, UHM, 9-MO	N	I4M09	7	P	A	0.50	40,739	0.50	39,552
UOH100/AA	22-Aug-2013	77160	INFO, EVENTS & PUBLICATIONS	N	PBA	8	P	A	1.00	39,714	1.00	41,292
UOH100/AA	24-Aug-2013	900604	ELECTRICIAN I	N	BC10	1	P	B	1.00	46,236	1.00	46,236
UOH100/AA	31-Aug-2013	18575	JANITOR II	N	BC02	1	P	A	1.00	33,228	1.00	33,228
UOH100/AA	1-Sep-2013	89022	DIRECTOR OF ADMIN SVCS, CTAHR	N	13	88	P	A	0.50	65,015	1.00	130,008
UOH100/AA	1-Sep-2013	85294	ASST SPECIALIST, UHM, 11-MO	N	S3M11	7	P	A	1.00	78,869	1.00	78,864
UOH100/AA	1-Sep-2013	83926	PROFESSOR, UHM, 11-MO	N	I5M11	7	P	A	1.00	87,509	0.50	87,510
UOH100/AA	1-Sep-2013	77064	UH ASSOCIATE BASEBALL COACH	N	EX905	8	P	W	1.00	61,608	1.00	63,180
UOH100/AA	14-Sep-2013	82637	ASST SPECIALIST, UHM, 11-MO	N	S3M11	7	P	A	1.00	74,160	1.00	74,160
UOH100/AA	14-Sep-2013	88457	GRADUATE ASSISTANT, 11-MO	N	GA11	57	P	A	0.50	0.00	0.50	20,472
UOH100/AA	17-Sep-2013	81584	RESEARCH SUPPORT	N	PBB	8	P	A	1.00	48,816	1.00	53,436
UOH100/AA	18-Sep-2013	88355	ASSOC RESEARCHER, 11-MO	N	R4M11	7	P	A	1.00	0.00	1.00	150,384
UOH100/AA	20-Sep-2013	83046	ASST PROF, MED, 11-MO	N	M3M11	7	P	A	1.00	0.00	0.49	66,597
UOH100/AA	21-Sep-2013	42681	OFFICE ASSISTANT III	N	SR08	3	P	A	1.00	0.00	1.00	26,700
UOH100/AA	1-Oct-2013	82826	PROF OF CYT & ZOOLOGY	N	I5M11	7	P	A	1.00	103,088	0.50	103,056
UOH100/AA	1-Oct-2013	17303	PERSONNEL TECHNICIAN VI	N	SR15	63	P	A	1.00	41,040	1.00	42,684
UOH100/AA	1-Oct-2013	79661	INSTR & STUD SUPP	N	PBB	8	P	B	1.00	38,928	1.00	46,512
UOH100/AA	1-Oct-2013	84917	PROFESSOR, UHM, 9-MO	N	I5M09	7	P	A	1.00	94,653	1.00	94,656
UOH100/AA	1-Oct-2013	15288	OFFICE ASSISTANT III	N	SR08	3	P	A	1.00	39,480	1.00	41,040
UOH100/AA	8-Oct-2013	85556	JR SPECIALIST, UHM, 11-MO	N	S2M11	7	P	A	1.00	72,566	1.00	72,564
UOH100/AA	8-Oct-2013	78488	INSTR & STUD SUPP	N	PBB	8	P	A	1.00	0.00	1.00	53,436
UOH100/AA	9-Oct-2013	78141	PHYSICAL PLANT MGT	N	PBA	8	P	B	1.00	36,684	1.00	38,148
UOH100/AA	10-Oct-2013	88480	GRADUATE ASSISTANT, 9-MO	N	GA09	57	P	A	0.50	0.00	0.50	17,502

University of Hawaii  
Personnel Separations

Table 15

<u>Prog ID/Org</u>	<u>Separation Date</u>	<u>Position Number</u>	<u>Position Title</u>	<u>Exempt (Y/N)</u>	<u>SR Level</u>	<u>BU Code</u>	<u>T/P</u>	<u>MOF</u>	<u>Budgeted FTE</u>	<u>Budgeted Salary</u>	<u>Actual FTE</u>	<u>Actual Salary</u>
UOH100/AA	11-Oct-2013	78260	INSTITUTIONAL SUPPORT	N	PBB	8	P	A	1.00	53,460	1.00	48,396
UOH100/AA	15-Oct-2013	83149	PROFESSOR, UHM, 11-MO	N	I5M11	7	P	A	1.00	0.00	1.00	317,496
UOH100/AA	16-Oct-2013	78960	INSTR & STUD SUPP	N	PBA	8	P	B	1.00	36,684	1.00	38,148
UOH100/AA	19-Oct-2013	88093	GRADUATE ASSISTANT, 9-MO	N	GA09	57	P	A	0.50	0.00	0.50	17,502
UOH100/AA	31-Oct-2013	80513	UH FOOTBALL OFFENSIVE COORD	N	EX112	8	P	W	1.00	130,008	1.00	120,000
UOH100/AA	1-Nov-2013	83241	LIBRARIAN IV, UHM, 11-MO	N	B4M11	7	P	A	1.00	82,058	1.00	82,056
UOH100/AA	1-Nov-2013	33980	ELECTRICIAN I	N	BC10	1	P	A	1.00	0.00	1.00	47,160
UOH100/AA	1-Nov-2013	83574	PROFESSOR, UHM, 11-MO	N	I5M11	7	P	A	1.00	97,310	1.00	124,884
UOH100/AA	1-Nov-2013	900071	OFFICE ASSISTANT III	N	SR08	3	P	A	1.00	0.00	1.00	27,756
UOH100/AA	1-Nov-2013	14365	OFFICE ASSISTANT IV	N	SR10	3	P	A	1.00	27,756	1.00	28,836
UOH100/AA	1-Nov-2013	8060	JANITOR II	N	BC02	1	P	A	1.00	332,258	1.00	33,888
UOH100/AA	1-Nov-2013	12916	JANITOR II	N	BC02	1	P	A	1.00	33,228	1.00	33,888
UOH100/AA	14-Nov-2013	88665	ASST SPECIALIST, UHM, 11-MO	N	S3M11	7	P	A	1.00	0.00	1.00	64,512
UOH100/AA	21-Nov-2013	88399	ASSOC RESEARCHER, 11-MO	N	R4M11	7	P	A	1.00	0.00	1.00	117,108
UOH100/AA	22-Nov-2013	80302	ENTERPRISE OPERATIONS	N	PBA	8	P	B	1.00	36,684	1.00	38,148
UOH100/AA	25-Nov-2013	82198	PROFESSOR, UHM, 9-MO	N	I5M09	7	P	A	1.00	141,324	1.00	141,324
UOH100/AA	30-Nov-2013	14376	LIBRARY TECHNICIAN VII	N	SR15	3	P	A	1.00	46,176	1.00	48,048
UOH100/AA	3-Dec-2013	772	OFFICE ASSISTANT IV	N	SR10	3	P	A	1.00	27,756	1.00	28,836
UOH100/AA	13-Dec-2013	40099	JANITOR III	N	WS02	1	P	A	1.00	35,544	1.00	36,252
UOH100/AA	14-Dec-2013	89507	DIR HI STATE CTR FOR NURSING	N	12	88	P	A	1.00	168,000	1.00	168,000
UOH100/AA	14-Dec-2013	82676	LIBRARIAN IV, UHM, 11-MO	N	B4M11	7	P	A	1.00	84,604	1.00	90,648
UOH100/AA	21-Dec-2013	88498	GRADUATE ASSISTANT, 9-MO	N	GA09	57	P	A	0.50	0.00	0.50	17,502
UOH100/AA	21-Dec-2013	88262	GRADUATE ASSISTANT, 9-MO	N	GA09	57	P	A	0.50	0.00	0.50	17,502
UOH100/AA	21-Dec-2013	88485	GRADUATE ASSISTANT, 9-MO	N	GA09	57	P	A	0.50	0.00	0.50	18,930
UOH100/AA	21-Dec-2013	88609	GRADUATE ASSISTANT, 9-MO	N	GA09	57	P	A	0.50	0.00	0.50	18,204
UOH100/AA	31-Dec-2013	84119	ASSOC PROF, UHM, 9-MO	N	I4M09	7	P	A	1.00	75,371	1.00	75,372
UOH100/AA	31-Dec-2013	80105	INFO, EVENTS & PUBLICATIONS	N	PBB	8	P	A	1.00	70,524	1.00	73,356
UOH100/AA	31-Dec-2013	9067	ELECTROMECHANICAL LAB TECH	N	BC14	1	P	A	1.00	53,532	1.00	54,600
UOH100/AA	31-Dec-2013	80661	INSTR & STUD SUPP	N	PBD	8	P	A	1.00	102,732	1.00	106,860
UOH100/AA	31-Dec-2013	83969	INSTRUCTOR, UHM, 11-MO	N	I2M11	7	P	A	1.00	82,182	1.00	82,176
UOH100/AA	31-Dec-2013	82699	PROFESSOR, UHM, 9-MO	N	I5M09	7	P	A	0.75	75,041	1.00	85,524
UOH100/AA	31-Dec-2013	82897	SPECIALIST, UHM, 11-MO	N	S5M11	7	P	A	1.00	115,109	1.00	115,104
UOH100/AA	31-Dec-2013	18957	ELECTRICIAN I	N	BC10	1	P	A	1.00	46,236	1.00	47,160

University of Hawaii  
Personnel Separations

Table 15

<u>Prog ID/Org</u>	<u>Separation Date</u>	<u>Position Number</u>	<u>Position Title</u>	<u>Exempt (Y/N)</u>	<u>SR Level</u>	<u>BU Code</u>	<u>T/P</u>	<u>MOF</u>	<u>Budgeted FTE</u>	<u>Budgeted Salary</u>	<u>Actual FTE</u>	<u>Actual Salary</u>
UOH100/AA	31-Dec-2013	82040	ASTRONOMER	N	R5M11	7	P	A	1.00	134,081	1.00	134,076
UOH100/AA	31-Dec-2013	18091	REGISTERED NURSE III	N	SR20	9	P	W	1.00	83,224	1.00	92,280
UOH100/AA	31-Dec-2013	81699	FACILITIES PLANNING & DESIGN	N	PBC	8	P	A	1.00	0.00	1.00	102,708
UOH100/AA	31-Dec-2013	82315	PROFESSOR, UHM, 9-MO	N	I5M09	7	P	A	1.00	97,545	1.00	97,548
UOH100/AA	31-Dec-2013	784	STORES CLERK I	N	SR06	3	P	A	1.00	36,516	1.00	37,968
UOH100/AA	31-Dec-2013	17385	SECRETARY I	N	SR12	3	P	A	1.00	44,412	1.00	46,176
UOH100/AA	31-Dec-2013	22933	LIBRARY TECHNICIAN V	N	SR11	3	P	A	1.00	41,040	1.00	42,684
UOH100/AA	31-Dec-2013	82807	PROFESSOR	N	I5M11	7	P	A	0.50	81,255	0.85	138,128
UOH100/AA	31-Dec-2013	80718	RESEARCH SUPPORT	N	PBB	8	P	A	1.00	81,012	1.00	84,264
UOH100/AA	31-Dec-2013	12767	AGRICULTURAL RESEARCH TECH IV	N	SR14	3	P	A	1.00	44,412	1.00	46,176
UOH100/AA	31-Dec-2013	35035	SECRETARY III	N	SR16	3	P	A	1.00	54,012	1.00	56,172
UOH100/AA	31-Dec-2013	83910	PROFESSOR, UHM, 11-MO	N	I5M11	7	P	A	1.00	0.00	1.00	129,672
UOH100/AA	31-Dec-2013	40096	JANITOR II	N	BC02	1	P	A	1.00	33,228	1.00	33,888
UOH100/AA	31-Dec-2013	15747	SECRETARY II	N	SR14	3	P	A	1.00	49,932	1.00	51,936
UOH100/AA	31-Dec-2013	81541	INSTITUTIONAL SUPPORT	N	PBB	8	P	A	1.00	76,334	1.00	79,404
UOH100/AA	31-Dec-2013	40633	BUILDING MAINTENANCE WORKER I	N	BC09	1	P	A	1.00	44,544	1.00	45,432
UOH100/AA	01-APR-2012	0012753	AGRICULTURAL RESEARCH TECH VI	N	SR18	04	P	A	1.00	0.00	1.00	48,048
UOH100/AA	01-AUG-2011	0087616	PROFESSOR, UHM, 9-MO	N	I5M09	07	P	A	1.00	0.00	1.00	116,940
UOH100/AA	01-AUG-2011	0088385	GRADUATE ASSISTANT, 9-MO	N	GA09	57	P	A	0.50	0.00	0.50	15,558
UOH100/AA	01-AUG-2011	0088560	GRADUATE ASSISTANT, 9-MO	N	GA09	57	P	A	0.50	0.00	0.50	14,958
UOH100/AA	01-AUG-2011	0088060	GRADUATE ASSISTANT, 9-MO	N	GA09	57	P	A	0.50	0.00	0.50	15,558
UOH100/AA	01-AUG-2011	0088271	GRADUATE ASSISTANT, 9-MO	N	GA09	57	P	A	0.50	0.00	0.50	15,558
UOH100/AA	01-AUG-2011	0088103	GRADUATE ASSISTANT, 9-MO	N	GA09	57	P	A	0.50	0.00	0.50	14,382
UOH100/AA	01-AUG-2011	0082123T	GRADUATE ASSISTANT, 9-MO	N	GA09	57	P	A	0.50	0.00	0.50	14,382
UOH100/AA	01-AUG-2011	0088073	GRADUATE ASSISTANT, 9-MO	N	GA09	57	P	A	0.50	0.00	0.50	16,824
UOH100/AA	01-AUG-2011	0088323	GRADUATE ASSISTANT, 9-MO	N	GA09	57	P	A	0.50	0.00	0.50	15,558
UOH100/AA	01-AUG-2011	0088343	GRADUATE ASSISTANT, 9-MO	N	GA09	57	P	A	0.50	0.00	0.50	14,382
UOH100/AA	01-AUG-2011	0083836	PROF & CHAIR/SHIDLER DIST PROF	N	I5M11	07	P	A	1.00	139,050	1.00	178,557
UOH100/AA	01-AUG-2011	0088057	GRADUATE ASSISTANT, 9-MO	N	GA09	57	P	A	0.50	0.00	0.50	16,176
UOH100/AA	01-AUG-2011	0088311	GRADUATE ASSISTANT, 9-MO	N	GA09	57	P	A	0.50	0.00	0.50	15,558
UOH100/AA	01-AUG-2011	0088051	GRADUATE ASSISTANT, 9-MO	N	GA09	57	P	A	0.50	0.00	0.50	14,958
UOH100/AA	01-AUG-2011	0083511	GRADUATE ASSISTANT, 9-MO	N	GA09	57	P	A	0.50	0.00	0.50	14,958
UOH100/AA	01-AUG-2011	0088122	GRADUATE ASSISTANT, 9-MO	N	GA09	57	P	A	0.50	0.00	0.50	14,382

University of Hawaii  
Personnel Separations

Table 15

<u>Prog ID/Org</u>	<u>Separation Date</u>	<u>Position Number</u>	<u>Position Title</u>	<u>Exempt (Y/N)</u>	<u>SR Level</u>	<u>BU Code</u>	<u>T/P</u>	<u>MOF</u>	<u>Budgeted FTE</u>	<u>Budgeted Salary</u>	<u>Actual FTE</u>	<u>Actual Salary</u>
UOH100/AA	01-AUG-2011	0082620	ASST PROF, UHM, 9-MO	N	I3M09	07	P	A	1.00	128,754	1.00	111,012
UOH100/AA	01-AUG-2011	0088013	GRADUATE ASSISTANT, 9-MO	N	GA09	57	P	A	0.50	0.00	0.50	16,824
UOH100/AA	01-AUG-2011	0088535	GRADUATE ASSISTANT, 9-MO	N	GA09	57	P	A	0.50	0.00	0.50	14,958
UOH100/AA	01-AUG-2011	0084820	ASST PROF, UHM, 9-MO	N	I3M09	07	P	A	1.00	69,525	1.00	56,988
UOH100/AA	01-AUG-2011	0088064	GRADUATE ASSISTANT, 9-MO	N	GA09	57	P	A	0.50	0.00	0.50	15,558
UOH100/AA	01-AUG-2011	0088075	GRADUATE ASSISTANT, 9-MO	N	GA09	57	P	A	0.50	0.00	0.50	22,140
UOH100/AA	01-AUG-2011	0088283	GRADUATE ASSISTANT, 9-MO	N	GA09	57	P	A	0.50	0.00	0.50	15,558
UOH100/AA	01-AUG-2011	0088329	GRADUATE ASSISTANT, 9-MO	N	GA09	57	P	A	0.50	0.00	0.50	16,176
UOH100/AA	01-AUG-2011	0083242	PROFESSOR, UHM, 9-MO	N	I5M09	07	P	A	0.00	0.00	1.00	89,988
UOH100/AA	01-AUG-2011	0088041	GRADUATE ASSISTANT, 9-MO	N	GA09	57	P	A	0.50	0.00	0.50	15,558
UOH100/AA	01-AUG-2011	0088006	GRADUATE ASSISTANT, 9-MO	N	GA09	57	P	A	0.50	0.00	0.50	14,382
UOH100/AA	01-AUG-2011	0087556	GRADUATE ASSISTANT, 9-MO	N	GA09	57	P	A	0.50	0.00	0.50	15,558
UOH100/AA	01-AUG-2011	0084668	ASSOC PROF, UHM, 9-MO	N	I4M09	07	P	A	1.00	0.00	1.00	68,856
UOH100/AA	01-AUG-2011	0070045	ASST PROF, UHM, 9-MO	N	I3M09	07	P	A	1.00	0.00	1.00	67,752
UOH100/AA	01-AUG-2011	0088591	GRADUATE ASSISTANT, 9-MO	N	GA09	57	P	A	0.50	0.00	0.50	15,558
UOH100/AA	01-AUG-2011	0088533	GRADUATE ASSISTANT, 9-MO	N	GA09	57	P	A	0.50	0.00	0.50	15,558
UOH100/AA	01-AUG-2011	0088052	GRADUATE ASSISTANT, 9-MO	N	GA09	57	P	A	0.50	0.00	0.50	14,382
UOH100/AA	01-AUG-2011	0082136T	GRADUATE ASSISTANT, 9-MO	N	GA09	57	P	A	0.50	0.00	0.50	14,382
UOH100/AA	01-AUG-2011	0082176	ASSOC PROF, UHM, 9-MO	N	I4M09	07	P	A	1.00	70,341	1.00	68,292
UOH100/AA	01-AUG-2011	0082525	GRADUATE ASSISTANT, 9-MO	N	GA09	57	P	A	0.50	0.00	0.50	14,382
UOH100/AA	01-AUG-2011	0082471	PROFESSOR & DIR, UHM, 11-MO	N	I5M11	07	P	A	1.00	0.00	1.00	152,412
UOH100/AA	01-AUG-2011	0088420	GRADUATE ASSISTANT, 9-MO	N	GA09	57	P	A	0.50	0.00	0.50	15,558
UOH100/AA	01-AUG-2011	0088033	GRADUATE ASSISTANT, 9-MO	N	GA09	57	P	A	0.50	0.00	0.50	14,382
UOH100/AA	01-AUG-2011	0088547	GRADUATE ASSISTANT, 9-MO	N	GA09	57	P	A	0.50	0.00	0.50	15,558
UOH100/AA	01-AUG-2011	0088456	GRADUATE ASSISTANT, 9-MO	N	GA09	57	P	A	0.50	0.00	0.50	14,382
UOH100/AA	01-AUG-2011	0088517	GRADUATE ASSISTANT, 9-MO	N	GA09	57	P	A	0.50	0.00	0.50	15,558
UOH100/AA	01-AUG-2011	0088026	GRADUATE ASSISTANT, 9-MO	N	GA09	57	P	A	0.50	0.00	0.50	14,382
UOH100/AA	01-AUG-2011	0088265	GRADUATE ASSISTANT, 9-MO	N	GA09	57	P	A	0.50	0.00	0.50	14,382
UOH100/AA	01-AUG-2011	0088209	GRADUATE ASSISTANT, 9-MO	N	GA09	57	P	A	0.50	0.00	0.50	14,382
UOH100/AA	01-AUG-2011	0084294	ASST PROF, UHM, 9-MO	N	I3M09	07	P	A	0.00	0.00	1.00	53,256
UOH100/AA	01-AUG-2011	0084184T	GRADUATE ASSISTANT, 9-MO	N	GA09	57	P	A	0.50	0.00	0.50	22,140
UOH100/AA	01-AUG-2011	0082604	GRADUATE ASSISTANT, 9-MO	N	GA09	57	P	A	0.50	0.00	0.50	14,382
UOH100/AA	01-AUG-2011	0084816	ASST PROF, UHM, 9-MO	N	I3M09	07	P	A	1.00	154,500	1.00	86,508

University of Hawaii  
Personnel Separations

Table 15

<u>Prog ID/Org</u>	<u>Separation Date</u>	<u>Position Number</u>	<u>Position Title</u>	<u>Exempt (Y/N)</u>	<u>SR Level</u>	<u>BU Code</u>	<u>T/P</u>	<u>MOF</u>	<u>Budgeted FTE</u>	<u>Budgeted Salary</u>	<u>Actual FTE</u>	<u>Actual Salary</u>
UOH100/AA	01-AUG-2011	0083317	INSTRUCTOR, UHM, 9-MO	N	I2M09	07	P	A	1.00	69,525	0.50	31,938
UOH100/AA	01-AUG-2011	0088502	GRADUATE ASSISTANT, 9-MO	N	GA09	57	P	A	0.50	0.00	0.50	14,382
UOH100/AA	01-AUG-2011	0088620	GRADUATE ASSISTANT, 9-MO	N	GA09	57	P	A	0.50	0.00	0.50	15,558
UOH100/AA	01-AUG-2011	0088158	GRADUATE ASSISTANT, 9-MO	N	GA09	57	P	A	0.50	0.00	0.50	15,558
UOH100/AA	01-AUG-2011	0088152	GRADUATE ASSISTANT, 9-MO	N	GA09	57	P	A	0.50	0.00	0.50	14,382
UOH100/AA	01-AUG-2011	0088201	GRADUATE ASSISTANT, 9-MO	N	GA09	57	P	A	0.50	0.00	0.50	14,382
UOH100/AA	01-AUG-2011	0085507	GRADUATE ASSISTANT, 9-MO	N	GA09	57	P	A	0.50	0.00	0.50	15,558
UOH100/AA	01-AUG-2011	0088561	GRADUATE ASSISTANT, 9-MO	N	GA09	57	P	A	0.50	0.00	0.50	14,382
UOH100/AA	01-AUG-2011	0088120	GRADUATE ASSISTANT, 9-MO	N	GA09	57	P	A	0.50	0.00	0.50	14,382
UOH100/AA	01-AUG-2011	0085023	GRADUATE ASSISTANT, 9-MO	N	GA09	57	P	A	0.50	0.00	0.50	15,558
UOH100/AA	01-AUG-2011	0085361	ASST PROF, UHM, 9-MO	N	I3M09	07	P	A	1.00	0.00	1.00	83,160
UOH100/AA	01-AUG-2011	0088282	GRADUATE ASSISTANT, 9-MO	N	GA09	57	P	A	0.50	0.00	0.50	14,382
UOH100/AA	01-AUG-2011	0088250	GRADUATE ASSISTANT, 9-MO	N	GA09	57	P	A	0.50	0.00	0.50	14,382
UOH100/AA	01-AUG-2011	0088681	GRADUATE ASSISTANT, 9-MO	N	GA09	57	P	A	0.50	0.00	0.50	14,382
UOH100/AA	01-AUG-2011	0088242	GRADUATE ASSISTANT, 9-MO	N	GA09	57	P	A	0.50	0.00	0.50	14,382
UOH100/AA	01-AUG-2011	0082526	GRADUATE ASSISTANT, 9-MO	N	GA09	57	P	A	0.50	0.00	0.50	14,382
UOH100/AA	01-AUG-2011	0085877	PROFESSOR, UHM, 11-MO	N	I5M11	07	P	A	1.00	0.00	1.00	112,992
UOH100/AA	01-AUG-2011	0082641	ACTING ASSISTANT PROFESSOR	N	I3M09	07	P	A	1.00	0.00	1.00	66,720
UOH100/AA	01-AUG-2011	0088084	GRADUATE ASSISTANT, 9-MO	N	GA09	57	P	A	0.50	0.00	0.50	14,382
UOH100/AA	01-AUG-2011	0088506	GRADUATE ASSISTANT, 9-MO	N	GA09	57	P	A	0.50	0.00	0.50	14,382
UOH100/AA	01-AUG-2011	0084806T	GRADUATE ASSISTANT, 9-MO	N	GA09	57	P	A	0.50	0.00	0.50	15,558
UOH100/AA	01-AUG-2011	0083154	ASST PROF, UHM, 9-MO	N	I3M09	07	P	A	0.00	0.00	1.00	55,968
UOH100/AA	01-AUG-2011	0085024	GRADUATE ASSISTANT, 9-MO	N	GA09	57	P	A	0.50	0.00	0.50	15,558
UOH100/AA	01-AUG-2011	0082491	ASST PROF, UHM, 9-MO	N	I3M09	07	P	A	1.00	86,520	1.00	79,044
UOH100/AA	01-AUG-2011	0088162	GRADUATE ASSISTANT, 9-MO	N	GA09	57	P	A	0.50	0.00	0.50	15,558
UOH100/AA	01-AUG-2011	0083506	GRADUATE ASSISTANT, 9-MO	N	GA09	57	P	A	0.50	0.00	0.50	14,958
UOH100/AA	01-AUG-2011	0082254	VISITING ASST PROF, UHM, 9-MO	N	I3M09	07	P	A	1.00	75,433	1.00	52,260
UOH100/AA	01-AUG-2011	0088000	GRADUATE ASSISTANT, 9-MO	N	GA09	57	P	A	0.50	0.00	0.50	14,382
UOH100/AA	01-AUG-2011	0088479	GRADUATE ASSISTANT, 9-MO	N	GA09	57	P	A	0.50	0.00	0.50	15,558
UOH100/AA	01-AUG-2011	0080637	ACADEMIC SUPPORT	N	PBB	08	P	A	1.00	44,724	1.00	48,816
UOH100/AA	01-AUG-2011	0088441	GRADUATE ASSISTANT, 9-MO	N	GA09	57	P	A	0.50	0.00	0.50	22,140
UOH100/AA	01-AUG-2011	0084859	ASST PROF, UHM, 9-MO	N	I3M09	07	P	A	1.00	68,759	1.00	65,220
UOH100/AA	01-AUG-2011	0070054	INSTRUCTOR, UHM, 9-MO	N	I2M09	07	P	A	1.00	57,108	1.00	47,424



University of Hawaii  
Personnel Separations

Table 15

<u>Prog ID/Org</u>	<u>Separation Date</u>	<u>Position Number</u>	<u>Position Title</u>	<u>Exempt (Y/N)</u>	<u>SR Level</u>	<u>BU Code</u>	<u>T/P</u>	<u>MOF</u>	<u>Budgeted FTE</u>	<u>Budgeted Salary</u>	<u>Actual FTE</u>	<u>Actual Salary</u>
UOH100/AA	01-AUG-2011	0088118	GRADUATE ASSISTANT, 9-MO	N	GA09	57	P	A	0.50	0.00	0.50	14,382
UOH100/AA	01-AUG-2011	0088485	GRADUATE ASSISTANT, 9-MO	N	GA09	57	P	A	0.50	0.00	0.50	15,558
UOH100/AA	01-AUG-2011	0082948	ASST PROF, UHM, 9-MO	N	I3M09	07	P	A	1.00	67,980	1.00	59,268
UOH100/AA	01-AUG-2011	0088297	GRADUATE ASSISTANT, 9-MO	N	GA09	57	P	A	0.50	0.00	0.50	15,558
UOH100/AA	01-AUG-2011	0088211	GRADUATE ASSISTANT, 9-MO	N	GA09	57	P	A	0.50	0.00	0.50	14,382
UOH100/AA	01-AUG-2011	0082601	GRADUATE ASSISTANT, 9-MO	N	GA09	57	P	A	0.50	0.00	0.50	14,382
UOH100/AA	01-AUG-2011	0083231	GRADUATE ASSISTANT, 9-MO	N	GA09	57	P	A	0.50	0.00	0.50	14,958
UOH100/AA	01-AUG-2011	0083370	ASSOC PROF, UHM, 9-MO	N	I4M09	07	P	A	0.00	0.00	1.00	70,968
UOH100/AA	01-AUG-2011	0083828T	GRADUATE ASSISTANT, 9-MO	N	GA09	57	P	A	0.50	0.00	0.50	15,558
UOH100/AA	01-AUG-2011	0088480	GRADUATE ASSISTANT, 9-MO	N	GA09	57	P	A	0.50	0.00	0.50	16,824
UOH100/AA	01-AUG-2011	0083855T	GRADUATE ASSISTANT, 9-MO	N	GA09	57	P	A	0.50	0.00	0.50	15,558
UOH100/AA	01-AUG-2011	0084818	ASSOC PROF, UHM, 9-MO	N	I4M09	07	P	A	1.00	72,108	1.00	73,968
UOH100/AA	01-AUG-2011	0085290	ASSOC PROF, UHM, 9-MO	N	I4M09	07	P	A	1.00	0.00	1.00	75,552
UOH100/AA	01-AUG-2011	0088208	GRADUATE ASSISTANT, 9-MO	N	GA09	57	P	A	0.50	0.00	0.50	14,382
UOH100/AA	01-AUG-2011	0083625	PROFESSOR, UHM, 11-MO	N	I5M11	07	P	A	1.00	103,008	1.00	146,592
UOH100/AA	01-AUG-2011	0088556	GRADUATE ASSISTANT, 9-MO	N	GA09	57	P	A	0.50	0.00	0.50	14,382
UOH100/AA	01-AUG-2011	0085442	ASSOC PROF, UHM, 9-MO	N	I4M09	07	P	A	1.00	86,520	1.00	86,508
UOH100/AA	01-AUG-2011	0086464	GRADUATE ASSISTANT, 9-MO	N	GA09	57	P	A	0.50	0.00	0.50	16,824
UOH100/AA	01-AUG-2011	0082117T	GRADUATE ASSISTANT, 9-MO	N	GA09	57	P	A	0.50	0.00	0.50	15,558
UOH100/AA	01-AUG-2011	0083222	ASST PROF, UHM, 9-MO	N	I3M09	07	P	A	1.00	82,923	1.00	63,240
UOH100/AA	01-AUG-2011	0088217	GRADUATE ASSISTANT, 9-MO	N	GA09	57	P	A	0.50	0.00	0.50	15,558
UOH100/AA	01-AUG-2011	0088034	GRADUATE ASSISTANT, 9-MO	N	GA09	57	P	A	0.50	0.00	0.50	16,824
UOH100/AA	01-AUG-2012	0084491	ASST PROF, UHM, 9-MO	N	I3M09	07	P	A	0.00	0.00	1.00	72,000
UOH100/AA	01-AUG-2012	0088563	GRADUATE ASSISTANT, 9-MO	N	GA09	57	P	A	0.50	0.00	0.50	17,496
UOH100/AA	01-AUG-2012	0082115	PROFESSOR AND CHAIR	N	I5M11	07	P	A	1.00	0.00	1.00	125,928
UOH100/AA	01-AUG-2012	0088252	GRADUATE ASSISTANT, 9-MO	N	GA09	57	P	A	0.50	0.00	0.50	14,958
UOH100/AA	01-AUG-2012	0088242	GRADUATE ASSISTANT, 9-MO	N	GA09	57	P	A	0.50	0.00	0.50	14,382
UOH100/AA	01-AUG-2012	0082419	GRADUATE ASSISTANT, 9-MO	N	GA09	57	P	A	0.50	0.00	0.50	14,382
UOH100/AA	01-AUG-2012	0085828	ASST PROF, UHM, 9-MO	N	I3M09	07	P	A	0.00	0.00	1.00	84,696
UOH100/AA	01-AUG-2012	0088420	GRADUATE ASSISTANT, 9-MO	N	GA09	57	P	A	0.50	0.00	0.50	16,176
UOH100/AA	01-AUG-2012	0083770	ASSOC PROF, UHM, 9-MO	N	I4M09	07	P	N	0.50	0.00	1.00	82,656
UOH100/AA	01-AUG-2012	0088073	GRADUATE ASSISTANT, 9-MO	N	GA09	57	P	A	0.50	0.00	0.50	16,176
UOH100/AA	01-AUG-2012	0082250	ASST PROF, UHM, 9-MO	N	I3M09	07	P	A	1.00	0.00	1.00	68,964

University of Hawaii  
Personnel Separations

Table 15

<u>Prog ID/Org</u>	<u>Separation Date</u>	<u>Position Number</u>	<u>Position Title</u>	<u>Exempt (Y/N)</u>	<u>SR Level</u>	<u>BU Code</u>	<u>T/P</u>	<u>MOF</u>	<u>Budgeted FTE</u>	<u>Budgeted Salary</u>	<u>Actual FTE</u>	<u>Actual Salary</u>
UOH100/AA	01-AUG-2012	0088090	GRADUATE ASSISTANT, 9-MO	N	GA09	57	P	A	0.50	0.00	0.50	16,176
UOH100/AA	01-AUG-2012	0084881	ASSOC PROF, UHM, 9-MO	N	I4M09	07	P	A	0.00	0.00	1.00	73,764
UOH100/AA	01-AUG-2012	0082123T	GRADUATE ASSISTANT, 9-MO	N	GA09	57	P	A	0.50	0.00	0.50	14,382
UOH100/AA	01-AUG-2012	0088490	GRADUATE ASSISTANT, 9-MO	N	GA09	57	P	A	0.50	0.00	0.50	14,958
UOH100/AA	01-AUG-2012	0088296	GRADUATE ASSISTANT, 9-MO	N	GA09	57	P	A	0.50	0.00	0.50	14,958
UOH100/AA	01-AUG-2012	0088111	GRADUATE ASSISTANT, 9-MO	N	GA09	57	P	A	0.50	0.00	0.50	17,496
UOH100/AA	01-AUG-2012	0082437	ASST PROF, UHM, 9-MO	N	I3M09	07	P	A	1.00	0.00	1.00	66,000
UOH100/AA	01-AUG-2012	0088124	GRADUATE ASSISTANT, 9-MO	N	GA09	57	P	A	0.50	0.00	0.50	14,958
UOH100/AA	01-AUG-2012	0082377	PROFESSOR, UHM, 9-MO	N	I5M09	07	P	A	1.00	0.00	1.00	125,292
UOH100/AA	01-AUG-2012	0088392	GRADUATE ASSISTANT, 9-MO	N	GA09	57	P	A	0.50	0.00	0.50	16,176
UOH100/AA	01-AUG-2012	0088390	GRADUATE ASSISTANT, 9-MO	N	GA09	57	P	A	0.50	0.00	0.50	14,958
UOH100/AA	01-AUG-2012	0088283	GRADUATE ASSISTANT, 9-MO	N	GA09	57	P	A	0.50	0.00	0.50	15,558
UOH100/AA	01-AUG-2012	0083476	GRADUATE ASSISTANT, 9-MO	N	GA09	57	P	A	0.50	0.00	0.50	15,558
UOH100/AA	01-AUG-2012	0088320	GRADUATE ASSISTANT, 9-MO	N	GA09	57	P	A	0.50	0.00	0.50	14,958
UOH100/AA	01-AUG-2012	0088600	GRADUATE ASSISTANT, 9-MO	N	GA09	57	P	A	0.50	0.00	0.50	14,958
UOH100/AA	01-AUG-2012	0088469	GRADUATE ASSISTANT, 9-MO	N	GA09	57	P	A	0.50	0.00	0.50	15,558
UOH100/AA	01-AUG-2012	0082227	ASST PROF, UHM, 9-MO	N	I3M09	07	P	A	1.00	66,954	1.00	66,036
UOH100/AA	01-AUG-2012	0088630	GRADUATE ASSISTANT, 9-MO	N	GA09	57	P	A	0.50	0.00	0.50	14,382
UOH100/AA	01-AUG-2012	0082132T	GRADUATE ASSISTANT, 9-MO	N	GA09	57	P	A	0.50	0.00	0.50	15,558
UOH100/AA	01-AUG-2012	0082916	ASST PROF, UHM, 9-MO	N	I3M09	07	P	A	0.00	0.00	1.00	92,136
UOH100/AA	01-AUG-2012	0088208	GRADUATE ASSISTANT, 9-MO	N	GA09	57	P	A	0.50	0.00	0.50	14,958
UOH100/AA	01-AUG-2012	0088110	GRADUATE ASSISTANT, 9-MO	N	GA09	57	P	A	0.50	0.00	0.50	14,958
UOH100/AA	01-AUG-2012	0084819	ASST PROF, UHM, 9-MO	N	I3M09	07	P	A	1.00	72,108	1.00	73,236
UOH100/AA	01-AUG-2012	0088517	GRADUATE ASSISTANT, 9-MO	N	GA09	57	P	A	0.50	0.00	0.50	14,958
UOH100/AA	01-AUG-2012	0088136	GRADUATE ASSISTANT, 9-MO	N	GA09	57	P	A	0.50	0.00	0.50	15,558
UOH100/AA	01-AUG-2012	0083452T	GRADUATE ASSISTANT, 9-MO	N	GA09	57	P	A	0.50	0.00	0.50	15,558
UOH100/AA	01-AUG-2012	0088631	GRADUATE ASSISTANT, 9-MO	N	GA09	57	P	A	0.50	0.00	0.50	14,958
UOH100/AA	01-AUG-2012	0083366	GRADUATE ASSISTANT, 9-MO	N	GA09	57	P	A	0.50	0.00	0.50	14,958
UOH100/AA	01-AUG-2012	0088227	GRADUATE ASSISTANT, 9-MO	N	GA09	57	P	A	0.50	0.00	0.50	15,558
UOH100/AA	01-AUG-2012	0088391	GRADUATE ASSISTANT, 9-MO	N	GA09	57	P	A	0.50	0.00	0.50	14,958
UOH100/AA	01-AUG-2012	0085507	GRADUATE ASSISTANT, 9-MO	N	GA09	57	P	A	0.50	0.00	0.50	16,176
UOH100/AA	01-AUG-2012	0082538	GRADUATE ASSISTANT, 9-MO	N	GA09	57	P	A	0.50	0.00	0.50	14,382
UOH100/AA	01-AUG-2012	0088445	GRADUATE ASSISTANT, 9-MO	N	GA09	57	P	A	0.50	0.00	0.50	14,382

University of Hawaii  
Personnel Separations

Table 15

<u>Prog ID/Org</u>	<u>Separation Date</u>	<u>Position Number</u>	<u>Position Title</u>	<u>Exempt (Y/N)</u>	<u>SR Level</u>	<u>BU Code</u>	<u>T/P</u>	<u>MOF</u>	<u>Budgeted FTE</u>	<u>Budgeted Salary</u>	<u>Actual FTE</u>	<u>Actual Salary</u>
UOH100/AA	01-AUG-2012	0083020T	INSTRUCTOR, UHM, 9-MO	N	I2M09	07	P	A	1.00	0.00	1.00	50,004
UOH100/AA	01-AUG-2012	0088210	GRADUATE ASSISTANT, 9-MO	N	GA09	57	P	A	0.50	0.00	0.50	16,176
UOH100/AA	01-AUG-2012	0088051	GRADUATE ASSISTANT, 9-MO	N	GA09	57	P	A	0.50	0.00	0.50	14,382
UOH100/AA	01-AUG-2012	0088232	GRADUATE ASSISTANT, 9-MO	N	GA09	57	P	A	0.50	0.00	0.50	14,958
UOH100/AA	01-AUG-2012	0088237	GRADUATE ASSISTANT, 9-MO	N	GA09	57	P	A	0.50	0.00	0.50	14,382
UOH100/AA	01-AUG-2012	0088209	GRADUATE ASSISTANT, 9-MO	N	GA09	57	P	A	0.50	0.00	0.50	14,958
UOH100/AA	01-AUG-2012	0084474	PROFESSOR, UHM, 9-MO	N	I5M09	07	P	A	1.00	0.00	1.00	86,280
UOH100/AA	01-AUG-2012	0079065	PHYSICAL PLANT MGT	N	PBA	08	P	A	1.00	0.00	1.00	39,708
UOH100/AA	01-AUG-2012	0082735	PROFESSOR, UHM, 9-MO	N	I5M09	07	P	A	1.00	0.00	1.00	99,110
UOH100/AA	01-AUG-2012	0082678	ASST PROF, UHM, 9-MO	N	I3M09	07	P	A	1.00	68,598	1.00	66,600
UOH100/AA	01-AUG-2012	0088431	GRADUATE ASSISTANT, 9-MO	N	GA09	57	P	A	0.50	0.00	0.50	14,382
UOH100/AA	01-AUG-2012	0084190	ASST PROF, UHM, 9-MO	N	I3M09	07	P	A	1.00	0.00	1.00	73,236
UOH100/AA	01-AUG-2012	0082604	GRADUATE ASSISTANT, 9-MO	N	GA09	57	P	A	0.50	0.00	0.50	14,382
UOH100/AA	01-AUG-2012	0088253	GRADUATE ASSISTANT, 9-MO	N	GA09	57	P	A	0.50	0.00	0.50	17,496
UOH100/AA	01-AUG-2012	0082418	ASSOC PROF, UHM, 9-MO	N	I4M09	07	P	A	1.00	0.00	1.00	73,152
UOH100/AA	01-AUG-2012	0082462	PROFESSOR, UHM, 9-MO	N	I5M09	07	P	A	1.00	0.00	1.00	82,152
UOH100/AA	01-AUG-2012	0080936	INFO, EVENTS & PUBLICATIONS	N	PBA	08	P	A	1.00	0.00	1.00	57,876
UOH100/AA	01-AUG-2012	0088616	GRADUATE ASSISTANT, 9-MO	N	GA09	57	P	A	0.50	0.00	0.50	16,176
UOH100/AA	01-AUG-2012	0083231	GRADUATE ASSISTANT, 9-MO	N	GA09	57	P	A	0.50	0.00	0.50	14,958
UOH100/AA	01-AUG-2012	0088019	GRADUATE ASSISTANT, 9-MO	N	GA09	57	P	A	0.50	0.00	0.50	15,558
UOH100/AA	01-AUG-2012	0088260	GRADUATE ASSISTANT, 9-MO	N	GA09	57	P	A	0.50	0.00	0.50	15,558
UOH100/AA	01-AUG-2012	0084118	ASSOC PROF OF ORE & GRAD CHAIR	N	I4M09	07	P	A	1.00	0.00	1.00	108,276
UOH100/AA	01-AUG-2012	0082119T	GRADUATE ASSISTANT, 9-MO	N	GA09	57	P	A	0.50	7,191	0.50	14,382
UOH100/AA	01-AUG-2012	0082982	ASST PROF, UHM, 9-MO	N	I3M09	07	P	A	0.00	0.00	1.00	70,008
UOH100/AA	01-AUG-2012	0088502	GRADUATE ASSISTANT, 9-MO	N	GA09	57	P	A	0.50	0.00	0.50	14,958
UOH100/AA	01-AUG-2012	0088028	GRADUATE ASSISTANT, 9-MO	N	GA09	57	P	A	0.50	0.00	0.50	14,382
UOH100/AA	01-AUG-2012	0088065	GRADUATE ASSISTANT, 9-MO	N	GA09	57	P	A	0.50	0.00	0.50	14,958
UOH100/AA	01-AUG-2012	0088093	GRADUATE ASSISTANT, 9-MO	N	GA09	57	P	A	0.50	0.00	0.50	14,382
UOH100/AA	01-AUG-2012	0084864	GRADUATE ASSISTANT, 9-MO	N	GA09	57	P	A	0.50	0.00	0.50	16,176
UOH100/AA	01-AUG-2012	0082590	GRADUATE ASSISTANT, 9-MO	N	GA09	57	P	A	0.50	0.00	0.50	14,382
UOH100/AA	01-AUG-2012	0083446T	GRADUATE ASSISTANT, 9-MO	N	GA09	57	P	A	0.50	0.00	0.50	14,958
UOH100/AA	01-AUG-2012	0088133T	PROFESSOR, UHM, 11-MO	N	I5M11	07	P	A	0.50	0.00	0.50	67,662
UOH100/AA	01-AUG-2012	0088127	GRADUATE ASSISTANT, 9-MO	N	GA09	57	P	A	0.50	0.00	0.50	14,382

University of Hawaii  
Personnel Separations

Table 15

<u>Prog ID/Org</u>	<u>Separation Date</u>	<u>Position Number</u>	<u>Position Title</u>	<u>Exempt (Y/N)</u>	<u>SR Level</u>	<u>BU Code</u>	<u>T/P</u>	<u>MOF</u>	<u>Budgeted FTE</u>	<u>Budgeted Salary</u>	<u>Actual FTE</u>	<u>Actual Salary</u>
UOH100/AA	01-AUG-2012	0082632	ASST PROF, UHM, 9-MO	N	I3M09	07	P	A	1.00	67,980	1.00	64,500
UOH100/AA	01-AUG-2012	0083511	GRADUATE ASSISTANT, 9-MO	N	GA09	57	P	A	0.50	0.00	0.50	14,958
UOH100/AA	01-AUG-2012	0082136T	GRADUATE ASSISTANT, 9-MO	N	GA09	57	P	A	0.50	0.00	0.50	14,382
UOH100/AA	01-AUG-2012	0082189	GRADUATE ASSISTANT, 9-MO	N	GA09	57	P	A	0.50	0.00	0.50	14,382
UOH100/AA	01-AUG-2012	0088358	GRADUATE ASSISTANT, 9-MO	N	GA09	57	P	A	0.50	0.00	0.50	15,558
UOH100/AA	01-AUG-2012	0082076	PROFESSOR, UHM, 9-MO	N	I5M09	07	P	A	1.00	0.00	0.75	60,000
UOH100/AA	01-AUG-2012	0082046	ASSOC PROF, UHM, 9-MO	N	I4M09	07	P	A	1.00	0.00	1.00	63,120
UOH100/AA	01-AUG-2012	0088175	GRADUATE ASSISTANT, 9-MO	N	GA09	57	P	A	0.50	0.00	0.50	16,176
UOH100/AA	01-AUG-2012	0088297	GRADUATE ASSISTANT, 9-MO	N	GA09	57	P	A	0.50	0.00	0.50	15,558
UOH100/AA	01-AUG-2012	0088246	GRADUATE ASSISTANT, 9-MO	N	GA09	57	P	A	0.50	0.00	0.50	14,382
UOH100/AA	01-AUG-2012	0088238	GRADUATE ASSISTANT, 9-MO	N	GA09	57	P	A	0.50	0.00	0.50	16,176
UOH100/AA	01-AUG-2012	0088591	GRADUATE ASSISTANT, 9-MO	N	GA09	57	P	A	0.50	0.00	0.50	16,176
UOH100/AA	01-AUG-2012	0082455	ASSOC PROF, UHM, 9-MO	N	I4M09	07	P	A	1.00	0.00	1.00	92,136
UOH100/AA	01-AUG-2012	0088380	GRADUATE ASSISTANT, 9-MO	N	GA09	57	P	A	0.50	0.00	0.50	14,958
UOH100/AA	01-AUG-2012	0088664	GRADUATE ASSISTANT, 9-MO	N	GA09	57	P	A	0.50	0.00	0.50	14,382
UOH100/AA	01-AUG-2012	0088250	GRADUATE ASSISTANT, 9-MO	N	GA09	57	P	A	0.50	0.00	0.50	14,958
UOH100/AA	01-AUG-2012	0012857	SECRETARY II	N	SR14	03	P	A	1.00	32,424	1.00	42,684
UOH100/AA	01-DEC-2012	0085359	RESEARCHER, 11-MO	N	R5M11	07	P	A	1.00	170,568	1.00	165,600
UOH100/AA	01-DEC-2012	0081931	RESEARCH SUPPORT	N	PBA	08	P	A	1.00	54,528	1.00	54,528
UOH100/AA	01-DEC-2012	0082663	LIBRARIAN IV, UHM, 11-MO	N	B4M11	07	P	A	0.00	0.00	1.00	80,532
UOH100/AA	01-DEC-2012	0082726	PROFESSOR, UHM, 9-MO	N	I5M09	07	P	A	0.50	87,688	1.00	170,268
UOH100/AA	01-DEC-2012	0047358	AIR CONDITIONING MECHANIC II	N	WS10	01	P	A	1.00	48,960	1.00	48,960
UOH100/AA	01-FEB-2012	0088523	GRADUATE ASSISTANT, 9-MO	N	GA09	57	P	A	0.50	0.00	0.50	17,496
UOH100/AA	01-FEB-2012	0088628	GRADUATE ASSISTANT, 9-MO	N	GA09	57	P	A	0.50	0.00	0.50	17,496
UOH100/AA	01-FEB-2012	0088446	GRADUATE ASSISTANT, 9-MO	N	GA09	57	P	A	0.50	0.00	0.50	14,958
UOH100/AA	01-FEB-2012	0088189	GRADUATE ASSISTANT, 9-MO	N	GA09	57	P	A	0.50	0.00	0.50	16,176
UOH100/AA	01-FEB-2012	0088002	GRADUATE ASSISTANT, 9-MO	N	GA09	57	P	A	0.50	0.00	0.50	15,558
UOH100/AA	01-FEB-2012	0082164	PROFESSOR & DIRECTOR	N	I5M09	07	P	A	1.00	0.00	1.00	101,748
UOH100/AA	01-FEB-2012	0088086	GRADUATE ASSISTANT, 9-MO	N	GA09	57	P	A	0.50	0.00	0.50	14,958
UOH100/AA	01-FEB-2012	0088142	GRADUATE ASSISTANT, 9-MO	N	GA09	57	P	A	0.50	0.00	0.50	16,176
UOH100/AA	01-FEB-2012	0088173	GRADUATE ASSISTANT, 9-MO	N	GA09	57	P	A	0.50	0.00	0.50	17,496
UOH100/AA	01-FEB-2012	0088515	GRADUATE ASSISTANT, 9-MO	N	GA09	57	P	A	0.50	0.00	0.50	14,958
UOH100/AA	01-FEB-2012	0088421	GRADUATE ASSISTANT, 9-MO	N	GA09	57	P	A	0.50	0.00	0.50	15,558

University of Hawaii  
Personnel Separations

Table 15

<u>Prog ID/Org</u>	<u>Separation Date</u>	<u>Position Number</u>	<u>Position Title</u>	<u>Exempt (Y/N)</u>	<u>SR Level</u>	<u>BU Code</u>	<u>T/P</u>	<u>MOF</u>	<u>Budgeted FTE</u>	<u>Budgeted Salary</u>	<u>Actual FTE</u>	<u>Actual Salary</u>
UOH100/AA	01-FEB-2012	0088507	GRADUATE ASSISTANT, 9-MO	N	GA09	57	P	A	0.50	0.00	0.50	15,558
UOH100/AA	01-FEB-2012	0088475	GRADUATE ASSISTANT, 9-MO	N	GA09	57	P	A	0.50	0.00	0.50	14,958
UOH100/AA	01-FEB-2012	0088400T	GRADUATE ASSISTANT, 9-MO	N	GA09	57	P	A	0.50	0.00	0.25	11,070
UOH100/AA	01-FEB-2012	0112736	SECRETARY I	N	SR12	03	P	A	0.00	0.00	1.00	32,064
UOH100/AA	01-FEB-2012	0084793T	GRADUATE ASSISTANT, 9-MO	N	GA09	57	P	A	0.50	0.00	0.50	16,176
UOH100/AA	01-FEB-2012	0088324	GRADUATE ASSISTANT, 9-MO	N	GA09	57	P	A	0.50	0.00	0.50	15,558
UOH100/AA	01-FEB-2012	0088063	GRADUATE ASSISTANT, 9-MO	N	GA09	57	P	A	0.50	0.00	0.50	17,496
UOH100/AA	01-FEB-2012	0083449T	GRADUATE ASSISTANT, 9-MO	N	GA09	57	P	A	0.50	0.00	0.50	15,558
UOH100/AA	01-FEB-2012	0084249T	GRADUATE ASSISTANT, 9-MO	N	GA09	57	P	A	0.50	0.00	0.50	17,496
UOH100/AA	01-FEB-2012	0084877T	GRADUATE ASSISTANT, 9-MO	N	GA09	57	P	A	0.50	0.00	0.50	14,958
UOH100/AA	01-FEB-2012	0088213	GRADUATE ASSISTANT, 9-MO	N	GA09	57	P	A	0.50	0.00	0.50	15,558
UOH100/AA	01-FEB-2012	0088395	GRADUATE ASSISTANT, 9-MO	N	GA09	57	P	A	0.50	0.00	0.50	14,958
UOH100/AA	01-FEB-2012	0082549	GRADUATE ASSISTANT, 9-MO	N	GA09	57	P	A	0.50	0.00	0.50	14,382
UOH100/AA	01-FEB-2012	0000462	JANITOR II	N	BC02	01	P	A	1.00	0.00	1.00	33,228
UOH100/AA	01-FEB-2012	0088079	GRADUATE ASSISTANT, 9-MO	N	GA09	57	P	A	0.50	0.00	0.50	15,558
UOH100/AA	01-FEB-2012	0082604	GRADUATE ASSISTANT, 9-MO	N	GA09	57	P	A	0.50	0.00	0.50	14,382
UOH100/AA	01-FEB-2012	0088423	GRADUATE ASSISTANT, 9-MO	N	GA09	57	P	A	0.50	0.00	0.50	15,558
UOH100/AA	01-FEB-2012	0082180T	GRADUATE ASSISTANT, 9-MO	N	GA09	57	P	A	0.50	0.00	0.50	15,558
UOH100/AA	01-FEB-2012	0088171	GRADUATE ASSISTANT, 9-MO	N	GA09	57	P	A	0.50	0.00	0.50	14,382
UOH100/AA	01-FEB-2013	0000460	JANITOR II	N	BC02	01	P	A	1.00	33,228	1.00	33,228
UOH100/AA	01-FEB-2013	0085254	INSTRUCTOR, UHM, 9-MO	N	I2M09	07	P	A	1.00	28,669	0.50	27,834
UOH100/AA	01-FEB-2013	0085291	GRADUATE ASSISTANT, 9-MO	N	GA09	57	P	A	0.50	0.00	0.50	20,466
UOH100/AA	01-FEB-2013	0088509	GRADUATE ASSISTANT, 9-MO	N	GA09	57	P	A	0.50	0.00	0.50	18,198
UOH100/AA	01-FEB-2013	0088444	GRADUATE ASSISTANT, 9-MO	N	GA09	57	P	A	0.50	0.00	0.50	14,958
UOH100/AA	01-FEB-2013	0088256	GRADUATE ASSISTANT, 9-MO	N	GA09	57	P	A	0.50	0.00	0.50	16,176
UOH100/AA	01-FEB-2013	0088440	GRADUATE ASSISTANT, 9-MO	N	GA09	57	P	A	0.50	0.00	0.50	14,958
UOH100/AA	01-FEB-2013	0088395	GRADUATE ASSISTANT, 9-MO	N	GA09	57	P	A	0.50	0.00	0.50	14,958
UOH100/AA	01-FEB-2013	0082525	GRADUATE ASSISTANT, 9-MO	N	GA09	57	P	A	0.50	0.00	0.50	14,382
UOH100/AA	01-FEB-2013	0083506	GRADUATE ASSISTANT, 9-MO	N	GA09	57	P	A	0.50	0.00	0.50	15,558
UOH100/AA	01-FEB-2013	0088165	GRADUATE ASSISTANT, 9-MO	N	GA09	57	P	A	0.50	0.00	0.50	14,382
UOH100/AA	01-FEB-2013	0088088	GRADUATE ASSISTANT, 9-MO	N	GA09	57	P	A	0.50	0.00	0.50	14,382
UOH100/AA	01-FEB-2013	0088419	GRADUATE ASSISTANT, 9-MO	N	GA09	57	P	A	0.00	0.00	0.50	16,176
UOH100/AA	01-FEB-2013	0088529	GRADUATE ASSISTANT, 9-MO	N	GA09	57	P	A	0.50	0.00	0.50	14,958

University of Hawaii  
Personnel Separations

Table 15

<u>Prog ID/Org</u>	<u>Separation Date</u>	<u>Position Number</u>	<u>Position Title</u>	<u>Exempt (Y/N)</u>	<u>SR Level</u>	<u>BU Code</u>	<u>T/P</u>	<u>MOF</u>	<u>Budgeted FTE</u>	<u>Budgeted Salary</u>	<u>Actual FTE</u>	<u>Actual Salary</u>
UOH100/AA	01-FEB-2013	0084559	ASST PROF, UHM, 9-MO	N	I3M09	07	P	A	1.00	62,888	1.00	61,056
UOH100/AA	01-FEB-2013	0083777	ASST PROF, UHM, 9-MO	N	I3M09	07	P	A	1.00	68,598	1.00	66,600
UOH100/AA	01-FEB-2013	0000398	AGRICULTURAL RESEARCH TECH IV	N	SR14	03	P	A	0.00	0.00	1.00	42,684
UOH100/AA	01-FEB-2013	0088124	GRADUATE ASSISTANT, 9-MO	N	GA09	57	P	A	0.50	0.00	0.50	14,958
UOH100/AA	01-FEB-2013	0015512	AGRICULTURAL RESEARCH TECH IV	N	SR14	03	P	A	1.00	32,424	1.00	32,424
UOH100/AA	01-FEB-2013	0085040	GRADUATE ASSISTANT, 9-MO	N	GA09	57	P	A	0.50	0.00	0.50	16,176
UOH100/AA	01-FEB-2013	0088184	GRADUATE ASSISTANT, 9-MO	N	GA09	57	P	A	0.50	0.00	0.50	15,558
UOH100/AA	01-FEB-2013	0082568	GRADUATE ASSISTANT, 9-MO	N	GA09	57	P	A	0.50	0.00	0.50	14,382
UOH100/AA	01-FEB-2013	0088205	GRADUATE ASSISTANT, 9-MO	N	GA09	57	P	A	0.50	0.00	0.50	14,958
UOH100/AA	01-FEB-2013	0087557	GRADUATE ASSISTANT, 9-MO	N	GA09	57	P	A	0.50	0.00	0.50	16,176
UOH100/AA	01-FEB-2013	0080096	INSTR & STUD SUPP	N	PBB	08	P	A	1.00	61,404	1.00	61,404
UOH100/AA	01-FEB-2013	0088329	GRADUATE ASSISTANT, 9-MO	N	GA09	57	P	A	0.50	0.00	0.50	15,558
UOH100/AA	01-FEB-2013	0088486	GRADUATE ASSISTANT, 9-MO	N	GA09	57	P	A	0.50	0.00	0.50	14,382
UOH100/AA	01-FEB-2013	0085420	GRADUATE ASSISTANT, 9-MO	N	GA09	57	P	A	0.50	0.00	0.50	15,558
UOH100/AA	01-FEB-2013	0083831	GRADUATE ASSISTANT, 9-MO	N	GA09	57	P	A	0.50	8,088	0.50	16,176
UOH100/AA	01-FEB-2013	0088226	GRADUATE ASSISTANT, 9-MO	N	GA09	57	P	A	0.50	0.00	0.50	17,496
UOH100/AA	01-FEB-2013	0088053	GRADUATE ASSISTANT, 9-MO	N	GA09	57	P	A	0.50	0.00	0.50	14,382
UOH100/AA	01-FEB-2013	0088003	GRADUATE ASSISTANT, 9-MO	N	GA09	57	P	A	0.50	0.00	0.50	14,958
UOH100/AA	01-FEB-2013	0088400T	GRADUATE ASSISTANT, 9-MO	N	GA09	57	P	A	0.50	0.00	0.50	22,140
UOH100/AA	01-FEB-2013	0088487	GRADUATE ASSISTANT, 9-MO	N	GA09	57	P	A	0.50	0.00	0.50	15,558
UOH100/AA	01-FEB-2013	0088664	GRADUATE ASSISTANT, 9-MO	N	GA09	57	P	A	0.50	0.00	0.50	14,382
UOH100/AA	01-FEB-2013	0088246	GRADUATE ASSISTANT, 9-MO	N	GA09	57	P	A	0.50	0.00	0.25	7,191
UOH100/AA	01-FEB-2013	0083470	ASST PROF, UHM, 9-MO	N	I3M09	07	P	A	0.50	0.00	1.00	60,000
UOH100/AA	01-FEB-2013	0088431	GRADUATE ASSISTANT, 9-MO	N	GA09	57	P	A	1.00	61,800	0.50	14,382
UOH100/AA	01-FEB-2013	0086422	GRADUATE ASSISTANT, 9-MO	N	GA09	57	P	A	0.50	0.00	0.50	16,176
UOH100/AA	01-FEB-2013	0085021	GRADUATE ASSISTANT, 9-MO	N	GA09	57	P	A	0.50	0.00	0.25	8,748
UOH100/AA	01-FEB-2013	0088193	GRADUATE ASSISTANT, 9-MO	N	GA09	57	P	A	0.50	0.00	0.50	16,176
UOH100/AA	01-FEB-2013	0088591	GRADUATE ASSISTANT, 9-MO	N	GA09	57	P	A	0.50	0.00	0.50	16,176
UOH100/AA	01-FEB-2013	0088179	GRADUATE ASSISTANT, 9-MO	N	GA09	57	P	A	0.50	0.00	0.50	14,958
UOH100/AA	01-JAN-2012	0088339	GRADUATE ASSISTANT, 9-MO	N	GA09	57	P	A	0.50	0.00	0.50	20,466
UOH100/AA	01-JAN-2012	0088498	GRADUATE ASSISTANT, 9-MO	N	GA09	57	P	A	0.50	0.00	0.50	16,176
UOH100/AA	01-JAN-2013	0082506	ASST PROF, MED, 11-MO	N	M3M11	07	P	A	0.50	0.00	0.49	57,471
UOH100/AA	01-JAN-2013	0084643	ASSOC PROF, UHM, 9-MO	N	I4M09	07	P	A	1.00	86,520	1.00	84,000

University of Hawaii  
Personnel Separations

Table 15

<u>Prog ID/Org</u>	<u>Separation Date</u>	<u>Position Number</u>	<u>Position Title</u>	<u>Exempt (Y/N)</u>	<u>SR Level</u>	<u>BU Code</u>	<u>T/P</u>	<u>MOF</u>	<u>Budgeted FTE</u>	<u>Budgeted Salary</u>	<u>Actual FTE</u>	<u>Actual Salary</u>
UOH100/AA	01-JAN-2013	0086057	ASST RESEARCHER, 11-MO	N	R3M11	07	P	A	0.50	0.00	0.49	35,356
UOH100/AA	01-JAN-2013	0085646	GRADUATE ASSISTANT, 11-MO	N	GA11	57	P	A	0.50	0.00	0.50	18,924
UOH100/AA	01-JAN-2013	0079349	INFORMATION TECHNOLOGY	N	PBA	08	P	A	1.00	52,416	1.00	52,416
UOH100/AA	01-JUL-2012	0080742	RESEARCH SUPPORT	N	PBB	08	P	A	1.00	94,908	1.00	94,908
UOH100/AA	01-JUL-2012	0084528	PROFESSOR, UHM, 9-MO	N	I5M09	07	P	A	0.00	0.00	1.00	92,448
UOH100/AA	01-JUL-2012	0088142	GRADUATE ASSISTANT, 9-MO	N	GA09	57	P	A	0.50	0.00	0.50	16,176
UOH100/AA	01-JUL-2012	0082424	PROFESSOR, UHM, 9-MO	N	I5M09	07	P	A	1.00	0.00	1.00	118,620
UOH100/AA	01-JUL-2012	0088162	GRADUATE ASSISTANT, 9-MO	N	GA09	57	P	A	0.50	0.00	0.50	16,176
UOH100/AA	01-JUL-2012	0088275	GRADUATE ASSISTANT, 9-MO	N	GA09	57	P	A	0.50	0.00	0.50	16,176
UOH100/AA	01-JUL-2012	0084877T	GRADUATE ASSISTANT, 9-MO	N	GA09	57	P	A	0.50	0.00	0.50	16,176
UOH100/AA	01-JUL-2012	0080934	UH ASSOC BASKTBL COACH (WOMEN)	N	EX235	08	P	W	1.00	79,500	1.00	67,524
UOH100/AA	01-JUL-2012	0088061	GRADUATE ASSISTANT, 9-MO	N	GA09	57	P	A	0.50	0.00	0.50	16,176
UOH100/AA	01-JUL-2012	0088103	GRADUATE ASSISTANT, 9-MO	N	GA09	57	P	A	0.50	0.00	0.50	14,958
UOH100/AA	01-JUL-2012	0084781	PROFESSOR, UHM, 9-MO	N	I5M09	07	P	A	1.00	94,764	1.00	70,000
UOH100/AA	01-JUL-2012	0086021	PLANETARY SCIENTIST	N	R5M11	07	P	A	0.25	0.00	1.00	210,300
UOH100/AA	01-JUL-2012	0088423	GRADUATE ASSISTANT, 9-MO	N	GA09	57	P	A	0.50	0.00	0.50	15,558
UOH100/AA	01-JUL-2012	0082229	PROFESSOR, UHM, 9-MO	N	I5M09	07	P	A	1.00	98,138	1.00	95,280
UOH100/AA	01-JUL-2012	0080690	ACADEMIC SUPPORT	N	PBB	08	P	A	1.00	0.00	1.00	93,048
UOH100/AA	01-JUL-2012	0088181	GRADUATE ASSISTANT, 9-MO	N	GA09	57	P	A	0.50	0.00	0.50	14,382
UOH100/AA	01-JUL-2012	0088274	GRADUATE ASSISTANT, 9-MO	N	GA09	57	P	A	0.50	0.00	0.50	16,176
UOH100/AA	01-JUL-2012	0088528	GRADUATE ASSISTANT, 9-MO	N	GA09	57	P	A	0.50	0.00	0.50	15,558
UOH100/AA	01-JUL-2012	0081029	INSTITUTIONAL SUPPORT	N	PBA	78	P	B	1.00	41,316	1.00	39,708
UOH100/AA	01-JUL-2012	0084793T	GRADUATE ASSISTANT, 9-MO	N	GA09	57	P	A	0.50	0.00	0.50	16,176
UOH100/AA	01-JUL-2012	0088389	GRADUATE ASSISTANT, 9-MO	N	GA09	57	P	A	0.50	0.00	0.50	16,176
UOH100/AA	01-JUL-2012	0088069	GRADUATE ASSISTANT, 9-MO	N	GA09	57	P	A	0.50	0.00	0.50	20,466
UOH100/AA	01-JUL-2012	0085605	GRADUATE ASSISTANT, 9-MO	N	GA09	57	P	A	0.50	0.00	0.50	20,466
UOH100/AA	01-JUL-2012	0083470	ASST PROF, UHM, 9-MO	N	I3M09	07	P	A	1.00	61,800	1.00	60,000
UOH100/AA	01-JUL-2012	0088461	GRADUATE ASSISTANT, 9-MO	N	GA09	57	P	A	0.50	0.00	0.50	16,176
UOH100/AA	01-JUL-2012	0088351	GRADUATE ASSISTANT, 9-MO	N	GA09	57	P	A	0.50	0.00	0.50	16,176
UOH100/AA	01-JUL-2012	0081850	ENTERPRISE OPERATIONS	N	PBB	08	P	B	1.00	0.00	1.00	55,620
UOH100/AA	01-JUL-2012	0086634	ASST PROF, MED, 11-MO	N	M3M11	07	P	A	1.00	0.00	0.49	64,662
UOH100/AA	01-JUL-2012	0079056	PHYSICAL PLANT MGT	N	PBA	08	P	A	1.00	0.00	1.00	40,500
UOH100/AA	01-JUL-2012	0088628	GRADUATE ASSISTANT, 9-MO	N	GA09	57	P	A	0.50	0.00	0.50	17,496

University of Hawaii  
Personnel Separations

Table 15

<u>Prog ID/Org</u>	<u>Separation Date</u>	<u>Position Number</u>	<u>Position Title</u>	<u>Exempt (Y/N)</u>	<u>SR Level</u>	<u>BU Code</u>	<u>T/P</u>	<u>MOF</u>	<u>Budgeted FTE</u>	<u>Budgeted Salary</u>	<u>Actual FTE</u>	<u>Actual Salary</u>
UOH100/AA	01-JUL-2012	0085052	GRADUATE ASSISTANT, 9-MO	N	GA09	57	P	A	0.50	0.00	0.50	14,382
UOH100/AA	01-JUN-2012	0003712	AGRICULTURAL RESEARCH TECH III	N	SR11	03	P	A	0.00	0.00	1.00	39,480
UOH100/AA	01-JUN-2012	0083220	INSTRUCTOR, UHM, 9-MO	N	I2M09	07	P	A	0.00	0.00	1.00	57,984
UOH100/AA	01-JUN-2012	0082279	PROFESSOR, UHM, 9-MO	N	I5M09	07	P	A	0.00	0.00	1.00	99,732
UOH100/AA	01-JUN-2012	0084117	PROFESSOR, UHM, 9-MO	N	I5M09	07	P	A	1.00	53,754	1.00	85,827
UOH100/AA	01-JUN-2012	0088182	GRADUATE ASSISTANT, 9-MO	N	GA09	57	P	A	0.50	0.00	0.50	16,176
UOH100/AA	01-JUN-2012	0014365	OFFICE ASSISTANT IV	N	SR10	03	P	A	1.00	27,756	1.00	41,040
UOH100/AA	01-JUN-2012	0081242	PHYSICAL PLANT MGT	N	PBC	08	P	W	1.00	54,528	1.00	82,632
UOH100/AA	01-JUN-2012	0085822	PROFESSOR, UHM, 11-MO	N	I5M11	07	P	A	1.00	132,277	1.00	128,424
UOH100/AA	01-JUN-2012	0083028	ASSOC PROF, UHM, 9-MO	N	I4M09	07	P	A	0.00	0.00	1.00	79,500
UOH100/AA	01-JUN-2012	0089507	DIR HI STATE CTR FOR NURSING	N	12	88	P	A	1.00	168,000	0.50	59,376
UOH100/AA	01-JUN-2012	0084377	ASST PROF, UHM, 9-MO	N	I3M09	07	P	A	1.00	0.00	1.00	76,572
UOH100/AA	01-JUN-2012	0082967	PROFESSOR, UHM, 9-MO	N	I5M09	07	P	A	1.00	0.00	1.00	86,496
UOH100/AA	01-MAR-2012	0013528	JANITOR II	N	BC02	01	P	A	1.00	0.00	1.00	33,228
UOH100/AA	01-MAR-2012	0081764	INSTR & STUD SUPP	N	PBB	08	P	A	1.00	60,204	1.00	48,816
UOH100/AA	01-MAR-2012	0012905	JANITOR II	N	BC02	01	P	A	1.00	0.00	1.00	33,228
UOH100/AA	01-MAR-2013	0081865	INSTITUTIONAL SUPPORT	N	PBB	08	P	A	1.00	85,968	1.00	85,968
UOH100/AA	01-MAR-2013	0021211	JANITOR II	N	BC02	01	P	A	1.00	33,228	1.00	33,228
UOH100/AA	01-MAR-2013	0080320	RESEARCH SUPPORT	N	PBA	08	P	A	1.00	62,628	1.00	62,628
UOH100/AA	01-MAY-2012	0080751	RESEARCH SUPPORT	N	PBD	08	P	A	1.00	62,628	1.00	120,372
UOH100/AA	01-NOV-2011	0018572	JANITOR II	N	BC02	01	P	A	1.00	0.00	1.00	33,228
UOH100/AA	01-NOV-2011	0035813	JANITOR III	N	WS02	01	P	A	1.00	0.00	1.00	35,544
UOH100/AA	01-SEP-2011	0013518	JANITOR III	N	WS02	01	P	A	1.00	35,544	1.00	35,544
UOH100/AA	01-SEP-2011	0085624	INTERIM DIR. OF LAW LIBRARY	N	B5M11	07	P	A	1.00	0.00	1.00	103,920
UOH100/AA	01-SEP-2011	0080688	MEDIA DESIGN & PRODUCTION	N	PBB	08	P	A	1.00	44,724	1.00	58,332
UOH100/AA	01-SEP-2011	0080450	INSTITUTIONAL SUPPORT	N	PBB	08	P	A	1.00	56,076	1.00	56,076
UOH100/AA	01-SEP-2011	0084183	ASSOC PROF, UHM, 9-MO	N	I4M09	07	P	A	1.00	75,433	1.00	80,016
UOH100/AA	01-SEP-2011	0013872	CLERK STENOGRAPHER III	N	SR11	03	P	A	0.00	0.00	1.00	34,692
UOH100/AA	01-SEP-2011	0080697	ACADEMIC SUPPORT	N	PBB	08	P	W	1.00	71,940	1.00	69,708
UOH100/AA	01-SEP-2012	0085625	LIBRARIAN IV, UHM, 11-MO	N	B4M11	07	P	A	1.00	0.00	1.00	96,216
UOH100/AA	01-SEP-2012	0081195	PHYSICAL PLANT MGT	N	PBB	08	P	A	1.00	0.00	1.00	62,628
UOH100/AA	01-SEP-2012	0083066	ASSOC PROF, UHM 11-MO	N	I4M11	07	P	A	1.00	122,475	1.00	118,908
UOH100/AA	01-SEP-2012	0081073	INSTITUTIONAL SUPPORT	N	PBA	08	P	A	1.00	38,160	1.00	38,160



University of Hawaii  
Personnel Separations

Table 15

<u>Prog ID/Org</u>	<u>Separation Date</u>	<u>Position Number</u>	<u>Position Title</u>	<u>Exempt (Y/N)</u>	<u>SR Level</u>	<u>BU Code</u>	<u>T/P</u>	<u>MOF</u>	<u>Budgeted FTE</u>	<u>Budgeted Salary</u>	<u>Actual FTE</u>	<u>Actual Salary</u>
UOH100/AA	01-SEP-2012	0011023	AGRICULTURAL RESEARCH TECH IV	N	SR14	03	P	A	0.00	0.00	1.00	44,412
UOH100/AA	01-SEP-2012	0088344	ASTRONOMER	N	R5M11	07	P	A	1.00	0.00	1.00	183,996
UOH100/AA	01-SEP-2012	0084863	ASSOC PROF, LAW, 11-MO	N	J4M11	07	P	A	1.00	151,933	1.00	149,268
UOH100/AA	01-SEP-2012	0081443	ACADEMIC SUPPORT	N	PBA	08	P	B	1.00	36,684	1.00	36,684
UOH100/AA	01-SEP-2012	0084865	PROFESSOR & ASSOC CHAIR	N	I5M11	07	P	A	1.00	0.00	0.75	113,850
UOH100/AA	01-SEP-2012	0078528	INSTITUTIONAL SUPPORT	N	PBC	08	P	A	1.00	0.00	1.00	120,372
UOH100/AA	02-SEP-2012	0110514	UNIVERSITY SECURITY OFFCR I	N	SR14	03	P	A	1.00	0.00	1.00	33,756
UOH100/AA	03-AUG-2012	0900317	UNIVERSITY SECURITY OFFCR I	N	SR14	03	P	A	1.00	0.00	1.00	33,756
UOH100/AA	03-JAN-2013	0078711	ALLIED HEALTH & SAFETY	N	PBB	08	P	A	1.00	59,028	1.00	59,028
UOH100/AA	04-JAN-2012	0050099	LIBRARY ASSISTANT IV	N	SR09	03	P	B	1.00	26,700	1.00	27,396
UOH100/AA	04-MAR-2012	0085774	INSTRUCTOR, UHM, 9-MO	N	I2M09	07	P	A	1.00	0.00	1.00	60,216
UOH100/AA	04-NOV-2011	0078386	INSTITUTIONAL SUPPORT	N	PBB	78	P	A	1.00	0.00	1.00	42,492
UOH100/AA	04-OCT-2011	0078993	INSTITUTIONAL SUPPORT	N	PBA	08	P	A	1.00	42,984	1.00	34,848
UOH100/AA	05-JAN-2013	0035869	JANITOR II	N	BC02	01	P	A	1.00	33,228	1.00	33,228
UOH100/AA	05-MAY-2012	0080167	INSTITUTIONAL SUPPORT	N	PBB	08	P	A	1.00	46,536	1.00	50,376
UOH100/AA	05-MAY-2012	0078961	INSTR & STUD SUPP	N	PBA	08	P	B	1.00	36,684	1.00	36,684
UOH100/AA	06-AUG-2011	0078657	INSTR & STUD SUPP	N	PBA	08	P	A	1.00	36,684	1.00	34,848
UOH100/AA	06-AUG-2011	0078214	INSTITUTIONAL SUPPORT	N	PBA	78	P	A	1.00	0.00	1.00	40,836
UOH100/AA	06-AUG-2011	0078716	INSTR & STUD SUPP	N	PBB	08	P	A	1.00	44,724	1.00	43,344
UOH100/AA	06-DEC-2011	0078447	INSTR & STUD SUPP	N	PBA	08	P	A	1.00	39,708	1.00	42,492
UOH100/AA	06-JUN-2012	0100024	SECRETARY III	N	SR16	63	P	A	1.00	0.00	1.00	41,040
UOH100/AA	06-OCT-2011	0014865	OFFICE ASSISTANT IV	N	SR10	03	P	W	1.00	30,036	1.00	29,652
UOH100/AA	06-SEP-2012	0070156	ASST SPECIALIST, UHM, 11-MO	N	S3M11	07	P	A	1.00	0.00	1.00	59,724
UOH100/AA	07-APR-2012	0080952	INSTITUTIONAL SUPPORT	N	PBA	78	P	A	1.00	70,524	1.00	38,472
UOH100/AA	07-JAN-2012	0079005	ACADEMIC SUPPORT	N	PBA	08	P	A	1.00	36,684	1.00	34,848
UOH100/AA	07-JAN-2012	0089159	INTERIM ASST DEAN OF STDNT SVC	N	12	88	P	A	1.00	0.00	1.00	71,256
UOH100/AA	07-NOV-2012	0089117	ASST TO SENIOR EXECUTIVE	N	12	87	P	A	1.00	0.00	1.00	112,128
UOH100/AA	08-JAN-2013	0013689	JANITOR III	N	WS02	01	P	A	1.00	0.00	1.00	35,544
UOH100/AA	08-JUL-2011	0084610	COUNTY EXTENSION AGENT, 11-MO	N	A5M11	07	P	N	0.00	0.00	1.00	107,736
UOH100/AA	08-SEP-2012	0023783	STEAM PLANT OPERATOR-REPAIRER	N	BC07	01	P	A	1.00	0.00	1.00	39,972
UOH100/AA	09-JAN-2013	0084793T	GRADUATE ASSISTANT, 9-MO	N	GA09	57	P	A	0.50	0.00	0.50	14,958
UOH100/AA	09-MAR-2012	0082606	LIBRARIAN III, UHM, 11-MO	N	B3M11	07	P	A	0.00	0.00	1.00	74,004
UOH100/AA	10-DEC-2012	0088207	GRADUATE ASSISTANT, 9-MO	N	GA09	57	P	A	0.50	0.00	0.50	14,382

University of Hawaii  
Personnel Separations

Table 15

<u>Prog ID/Org</u>	<u>Separation Date</u>	<u>Position Number</u>	<u>Position Title</u>	<u>Exempt (Y/N)</u>	<u>SR Level</u>	<u>BU Code</u>	<u>T/P</u>	<u>MOF</u>	<u>Budgeted FTE</u>	<u>Budgeted Salary</u>	<u>Actual FTE</u>	<u>Actual Salary</u>
UOH100/AA	10-MAR-2012	0024575	UNIVERSITY SECURITY OFFCR I	N	SR14	03	P	A	1.00	32,424	1.00	35,064
UOH100/AA	11-AUG-2011	0087558	GRADUATE ASSISTANT, 9-MO	N	GA09	57	P	A	0.50	0.00	0.50	15,558
UOH100/AA	11-AUG-2012	0088642	GRADUATE ASSISTANT, 11-MO	N	GA11	57	P	A	0.50	0.00	0.50	19,680
UOH100/AA	12-MAY-2012	0088025	GRADUATE ASSISTANT, 9-MO	N	GA09	57	P	A	0.50	0.00	0.50	20,466
UOH100/AA	12-MAY-2012	0088347	GRADUATE ASSISTANT, 9-MO	N	GA09	57	P	A	0.50	0.00	0.50	14,382
UOH100/AA	12-MAY-2012	0088676	GRADUATE ASSISTANT, 9-MO	N	GA09	57	P	A	0.50	0.00	0.50	16,176
UOH100/AA	13-MAY-2012	0085199	ASSOC PROF, UHM, 9-MO	N	I4M09	07	P	A	1.00	0.00	1.00	75,996
UOH100/AA	14-APR-2012	0078994	ACADEMIC SUPPORT	N	PBA	08	P	A	1.00	39,708	1.00	36,684
UOH100/AA	14-AUG-2011	0088134	GRADUATE ASSISTANT, 9-MO	N	GA09	57	P	A	0.50	0.00	0.50	14,382
UOH100/AA	14-JAN-2012	0077432	ACADEMIC SUPPORT	N	PBB	08	P	A	1.00	45,096	1.00	45,096
UOH100/AA	14-JAN-2012	0080910	INSTITUTIONAL SUPPORT	N	PBB	08	P	A	1.00	0.00	1.00	57,192
UOH100/AA	14-JAN-2013	0008058	REFUSE COLLECTOR	N	BC05	01	P	A	1.00	36,960	1.00	36,960
UOH100/AA	14-JUL-2012	0079537	INFO, EVENTS & PUBLICATIONS	N	PBA	08	P	A	1.00	0.00	1.00	42,144
UOH100/AA	14-MAR-2012	0088118	GRADUATE ASSISTANT, 9-MO	N	GA09	57	P	A	0.50	0.00	0.50	14,958
UOH100/AA	15-DEC-2012	0088382	GRADUATE ASSISTANT, 9-MO	N	GA09	57	P	A	0.50	0.00	0.50	18,198
UOH100/AA	15-DEC-2012	0078613	INSTITUTIONAL SUPPORT	N	PBA	08	P	W	1.00	38,160	1.00	36,684
UOH100/AA	15-JUL-2012	0081700	UH HEAD BASKTBL COACH (WOMEN)	N	EX230	08	P	W	1.00	144,000	1.00	118,764
UOH100/AA	15-NOV-2011	0082525	GRADUATE ASSISTANT, 9-MO	N	GA09	57	P	A	0.50	0.00	0.50	14,382
UOH100/AA	15-OCT-2011	0084585	ASST SPECIALIST, UHM, 11-MO	N	S3M11	07	P	A	0.25	0.00	1.00	79,992
UOH100/AA	16-AUG-2012	0012848	SECRETARY II	N	SR14	03	P	A	0.00	0.00	1.00	33,756
UOH100/AA	16-AUG-2012	0029174	UNIVERSITY SECURITY OFFCR I	N	SR14	03	P	A	1.00	32,424	1.00	33,756
UOH100/AA	16-DEC-2012	0070104	GRADUATE ASSISTANT, 11-MO	N	GA11	57	P	A	0.50	0.00	0.50	16,824
UOH100/AA	16-DEC-2012	0070101	GRADUATE ASSISTANT, 11-MO	N	GA11	57	P	A	0.50	0.00	0.50	17,496
UOH100/AA	16-DEC-2012	0088681	GRADUATE ASSISTANT, 9-MO	N	GA09	57	P	A	0.50	0.00	0.50	16,176
UOH100/AA	16-DEC-2012	0088446	GRADUATE ASSISTANT, 9-MO	N	GA09	57	P	A	0.50	0.00	0.50	14,958
UOH100/AA	16-FEB-2012	0070158	JR SPECIALIST, UHM, 11-MO	N	S2M11	07	P	A	1.00	0.00	1.00	53,496
UOH100/AA	16-JAN-2013	0078140	INSTR & STUD SUPP	N	PBA	08	P	A	1.00	37,416	1.00	37,416
UOH100/AA	16-JUN-2012	0078959	INSTR & STUD SUPP	N	PBA	08	P	B	1.00	36,684	1.00	36,684
UOH100/AA	16-MAR-2012	0077046	UH ADMIN ASST FOR FOOTBALL OP	N	EX127	08	P	W	1.00	46,008	1.00	58,008
UOH100/AA	17-DEC-2011	0088217	GRADUATE ASSISTANT, 9-MO	N	GA09	57	P	A	0.50	0.00	0.50	16,176
UOH100/AA	17-DEC-2011	0088061	GRADUATE ASSISTANT, 9-MO	N	GA09	57	P	A	0.50	0.00	0.50	14,958
UOH100/AA	17-MAR-2012	0077324	INSTITUTIONAL SUPPORT	N	PBA	08	P	B	1.00	36,684	1.00	36,684
UOH100/AA	18-JAN-2013	0089271	ASST VICE CHANCELLOR, UHM	N	13	88	P	A	1.00	0.00	1.00	153,960

University of Hawaii  
Personnel Separations

Table 15

<u>Prog ID/Org</u>	<u>Separation Date</u>	<u>Position Number</u>	<u>Position Title</u>	<u>Exempt (Y/N)</u>	<u>SR Level</u>	<u>BU Code</u>	<u>T/P</u>	<u>MOF</u>	<u>Budgeted FTE</u>	<u>Budgeted Salary</u>	<u>Actual FTE</u>	<u>Actual Salary</u>
UOH100/AA	18-JAN-2013	0089060	ASSOCIATE DEAN OF GRADUATE DIV	N	14	87	P	A	1.00	0.00	1.00	107,256
UOH100/AA	19-FEB-2013	0086023	PROFESSOR, UHM, 11-MO	N	I5M11	07	P	A	1.00	121,919	0.75	118,368
UOH100/AA	19-JAN-2013	0900320	UNIVERSITY SECURITY OFFCR I	N	SR14	03	P	A	1.00	0.00	1.00	32,424
UOH100/AA	19-JUN-2012	0070081	ASST SPECIALIST, UHM, 11-MO	N	S3M11	07	P	A	0.50	35,536	0.50	34,500
UOH100/AA	19-MAY-2012	0070143	ASST SPECIALIST, UHM, 11-MO	N	S3M11	07	P	A	1.00	77,004	1.00	81,036
UOH100/AA	19-MAY-2012	0079151	INSTITUTIONAL SUPPORT	N	PBA	08	P	A	1.00	36,684	1.00	36,684
UOH100/AA	19-SEP-2012	0086113	ASSOCIATE ASTRONOMER	N	R4M11	07	P	A	0.00	0.00	1.00	108,276
UOH100/AA	20-APR-2012	0078915	FACILITIES PLANNING & DESIGN	N	PBB	08	P	A	1.00	0.00	1.00	69,144
UOH100/AA	20-FEB-2012	0088274	GRADUATE ASSISTANT, 9-MO	N	GA09	57	P	A	0.50	0.00	0.50	16,176
UOH100/AA	20-FEB-2013	0080630	INSTR & STUD SUPP	N	PBB	08	P	B	1.00	74,844	1.00	74,844
UOH100/AA	20-MAR-2012	0004882	JANITOR II	N	BC02	01	P	A	1.00	0.00	1.00	33,228
UOH100/AA	21-JUL-2012	0077594	ACADEMIC SUPPORT	N	PBA	08	P	A	0.50	19,808	0.50	18,342
UOH100/AA	21-JUL-2012	0077602	ACADEMIC SUPPORT	N	PBA	08	P	A	0.50	19,808	0.50	19,080
UOH100/AA	21-JUN-2012	0039793	SECRETARY I	N	SR12	03	P	A	1.00	0.00	1.00	33,756
UOH100/AA	23-OCT-2011	0086468	INSTRUCTOR, UHM, 9-MO	N	I2M09	07	P	A	1.00	0.00	1.00	69,408
UOH100/AA	24-APR-2012	0078975	FACILITIES PLANNING & DESIGN	N	PBB	08	P	A	1.00	65,148	1.00	65,148
UOH100/AA	24-DEC-2011	0081049	INSTITUTIONAL SUPPORT	N	PBB	08	P	A	1.00	0.00	1.00	53,904
UOH100/AA	24-MAY-2012	0083724	ASSOC PROF, UHM 11-MO	N	I4M11	07	P	A	1.00	0.00	1.00	126,564
UOH100/AA	25-AUG-2011	0085064	JR SPECIALIST, UHM, 11-MO	N	S2M11	07	P	A	1.00	0.00	1.00	50,004
UOH100/AA	25-AUG-2012	0012765	AGRICULTURAL RESEARCH TECH III	N	SR11	03	P	A	1.00	0.00	1.00	37,968
UOH100/AA	26-JUL-2012	0078488	INSTR & STUD SUPP	N	PBB	08	P	A	1.00	0.00	1.00	44,724
UOH100/AA	26-JUL-2012	0012910	JANITOR III	N	WS02	01	P	A	1.00	0.00	1.00	35,544
UOH100/AA	26-NOV-2011	0083144	LIBRARIAN IV, UHM, 11-MO	N	B4M11	07	P	A	0.00	0.00	1.00	76,080
UOH100/AA	27-DEC-2012	0080513	UH FOOTBALL OFFENSIVE COORD	N	EX112	08	P	W	1.00	130,008	1.00	126,768
UOH100/AA	27-JUL-2011	0082267	ASST PROF, UHM, 9-MO	N	I3M09	07	P	A	0.00	0.00	1.00	82,884
UOH100/AA	28-AUG-2012	0900315	UNIVERSITY SECURITY OFFCR I	N	SR14	03	P	A	1.00	0.00	1.00	33,756
UOH100/AA	28-JAN-2012	0083657	LIBRARIAN II, UHM, 11-MO	N	B2M11	07	P	A	0.00	0.00	1.00	50,004
UOH100/AA	28-NOV-2012	0078951	INSTR & STUD SUPP	N	PBA	08	P	A	1.00	36,684	1.00	36,684
UOH100/AA	29-DEC-2012	0009087	ELECTRICIAN SUPERVISOR II	N	F210	02	P	A	1.00	54,840	1.00	54,840
UOH100/AA	29-DEC-2012	0013930	CHEMICAL STORES CLERK	N	SR09	03	P	A	1.00	35,064	1.00	35,064
UOH100/AA	29-DEC-2012	0089067	DIRECTOR OF ATHLETICS	N	15	88	P	W	1.00	340,000	1.00	228,000
UOH100/AA	29-DEC-2012	0012099	AGRICULTURAL RESEARCH TECH VI	N	SR18	04	P	A	1.00	56,172	1.00	56,172
UOH100/AA	29-DEC-2012	0022223	SECRETARY II	N	SR14	03	P	A	0.00	0.00	1.00	49,932

University of Hawaii  
Personnel Separations

Table 15

<u>Prog ID/Org</u>	<u>Separation Date</u>	<u>Position Number</u>	<u>Position Title</u>	<u>Exempt (Y/N)</u>	<u>SR Level</u>	<u>BU Code</u>	<u>T/P</u>	<u>MOF</u>	<u>Budgeted FTE</u>	<u>Budgeted Salary</u>	<u>Actual FTE</u>	<u>Actual Salary</u>
UOH100/AA	29-DEC-2012	0083271	PROFESSOR, UHM, 11-MO	N	I5M11	07	P	A	1.00	301,745	1.00	292,956
UOH100/AA	29-DEC-2012	0012854	SECRETARY II	N	SR14	03	P	A	1.00	37,968	1.00	37,968
UOH100/AA	29-DEC-2012	0012758	AGRICULTURAL RESEARCH TECH IV	N	SR14	03	P	A	1.00	48,048	1.00	48,048
UOH100/AA	29-DEC-2012	0026604	SECRETARY II	N	SR14	03	P	A	1.00	49,932	1.00	49,932
UOH100/AA	29-DEC-2012	0015271	OFFICE ASSISTANT III	N	SR08	03	P	A	1.00	33,756	1.00	33,756
UOH100/AA	29-DEC-2012	0017304	SECRETARY II	N	SR14	03	P	A	1.00	49,932	1.00	49,932
UOH100/AA	29-DEC-2012	0051278	JANITOR II	N	BC02	01	P	A	1.00	33,228	1.00	33,228
UOH100/AA	29-DEC-2012	0015141	SECRETARY II	N	SR14	03	P	A	0.00	0.00	1.00	42,684
UOH100/AA	29-OCT-2011	0078267	ATHLETICS	N	PBA	08	P	W	1.00	38,160	1.00	36,252
UOH100/AA	29-SEP-2012	0013484	SECRETARY II	N	SR14	03	P	A	1.00	0.00	1.00	49,932
UOH100/AA	29-SEP-2012	0012101	AGRICULTURAL RESEARCH TECH V	N	SR16	03	P	A	1.00	51,936	1.00	51,936
UOH100/AA	30-JUL-2011	0014358	SECRETARY II	N	SR14	03	P	A	1.00	41,040	1.00	36,072
UOH100/AA	30-JUL-2011	0000772	OFFICE ASSISTANT IV	N	SR10	03	P	A	1.00	27,756	1.00	29,652
UOH100/AA	30-JUL-2011	0027235	JANITOR II	N	BC02	01	P	A	1.00	33,228	1.00	33,228
UOH100/AA	30-JUL-2011	0012914	JANITOR II	N	BC02	01	P	A	1.00	33,228	1.00	33,228
UOH100/AA	30-JUL-2011	0088410	GRADUATE ASSISTANT, 11-MO	N	GA11	57	P	A	0.50	0.00	0.50	16,824
UOH100/AA	30-JUL-2011	0088171	GRADUATE ASSISTANT, 11-MO	N	GA11	57	P	A	0.50	0.00	0.50	16,824
UOH100/AA	30-JUL-2011	0088630	GRADUATE ASSISTANT, 11-MO	N	GA11	57	P	A	0.50	0.00	0.50	16,824
UOH100/AA	30-JUL-2011	0084408	SOIL SCIENTIST	N	R5M11	07	P	N	0.00	0.00	1.00	164,088
UOH100/AA	30-JUL-2011	0088576	GRADUATE ASSISTANT, 11-MO	N	GA11	57	P	A	0.50	0.00	0.50	18,198
UOH100/AA	30-JUN-2012	0013527	JANITOR II	N	BC02	01	P	A	1.00	0.00	1.00	33,228
UOH100/AA	30-JUN-2012	0078731	INSTR & STUD SUPP	N	PBA	08	P	B	1.00	0.00	1.00	37,416
UOH100/AA	30-JUN-2012	0081598	INFORMATION TECHNOLOGY	N	PBB	08	P	A	1.00	0.00	1.00	79,428
UOH100/AA	30-JUN-2012	0080037	INFORMATION TECHNOLOGY	N	PBB	08	P	A	0.50	22,362	1.00	81,012
UOH100/AA	30-JUN-2012	0080424T	INSTR & STUD SUPP	N	PBA	08	P	A	1.00	49,392	1.00	49,392
UOH100/AA	30-NOV-2011	0084430	PROF, LAW, 9-MO	N	J5M09	07	P	A	1.00	0.00	1.00	185,064
UOH100/AA	30-NOV-2012	0039544	UNIVERSITY SECURITY OFFCR II	N	SR16	04	P	A	1.00	48,048	1.00	48,048
UOH100/AA	31-AUG-2011	0080806	UH ASSOC BASKTBL COACH (MEN)	N	EX220	08	P	W	1.00	77,004	1.00	124,656
UOH100/AA	31-DEC-2011	0084202	INSTRUCTOR, UHM, 9-MO	N	I2M09	07	P	A	0.00	0.00	1.00	74,916
UOH100/AA	31-DEC-2011	0017651	STORES CLERK II	N	SR08	03	P	B	1.00	0.00	1.00	32,064
UOH100/AA	31-DEC-2011	0080190	INSTITUTIONAL SUPPORT	N	PBB	08	P	A	1.00	63,876	1.00	83,304
UOH100/AA	31-DEC-2011	0000459	JANITOR II	N	BC02	01	P	A	1.00	0.00	1.00	33,228
UOH100/AA	31-DEC-2011	0082205	PROFESSOR, UHM, 9-MO	N	I5M09	07	P	A	1.00	0.00	1.00	89,016

University of Hawaii  
Personnel Separations

Table 15

<u>Prog ID/Org</u>	<u>Separation Date</u>	<u>Position Number</u>	<u>Position Title</u>	<u>Exempt (Y/N)</u>	<u>SR Level</u>	<u>BU Code</u>	<u>T/P</u>	<u>MOF</u>	<u>Budgeted FTE</u>	<u>Budgeted Salary</u>	<u>Actual FTE</u>	<u>Actual Salary</u>
UOH100/AA	31-DEC-2011	0089199	DEAN (UHM) & PROF	N	15	87	P	A	1.00	0.00	1.00	195,672
UOH100/AA	31-DEC-2011	0084216	ASSOC RESEARCHER, 11-MO	N	R4M11	07	P	A	0.00	0.00	1.00	92,448
UOH100/AA	31-DEC-2011	0080313	RESEARCH SUPPORT	N	PBB	08	P	A	1.00	0.00	1.00	71,100
UOH100/AA	31-DEC-2011	0082637	SPECIALIST, UHM, 11-MO	N	S5M11	07	P	A	1.00	74,160	1.00	103,704
UOH100/AA	31-DEC-2011	0019656	SECRETARY II	N	SR14	03	P	A	1.00	396,480	1.00	47,436
UOH100/AA	31-DEC-2011	0088224	ASSOC SPECIALIST, UHM, 11-MO	N	S4M11	07	P	A	0.50	0.00	0.50	42,930
UOH100/AA	31-DEC-2011	0082463	SPECIALIST, UHM, 11-MO	N	S5M11	07	P	A	1.00	83,158	1.00	107,736
UOH100/AA	31-DEC-2011	0080689	MEDIA DESIGN & PRODUCTION	N	PBB	08	P	A	1.00	0.00	1.00	64,404
UOH100/AA	31-DEC-2011	0011083	JANITOR II	N	BC02	01	P	A	1.00	0.00	1.00	33,228
UOH100/AA	31-DEC-2011	0081130	ACADEMIC SUPPORT	N	PBB	08	P	A	1.00	44,724	1.00	59,496
UOH100/AA	31-DEC-2011	0016959	LIBRARY TECHNICIAN V	N	SR11	03	P	A	0.00	0.00	1.00	37,512
UOH100/AA	31-DEC-2011	0004003	SECRETARY II	N	SR14	03	P	A	1.00	32,424	1.00	47,436
UOH100/AA	31-DEC-2011	0083332	PROFESSOR, UHM, 9-MO	N	I5M09	07	P	A	1.00	0.00	1.00	120,612
UOH100/AA	31-DEC-2011	0085629	PROF, LAW, 9-MO	N	J5M09	07	P	A	1.00	0.00	1.00	158,640
UOH100/AA	31-DEC-2011	0084290	PROFESSOR, UHM, 9-MO	N	I5M09	07	P	A	0.50	0.00	0.50	55,878
UOH100/AA	31-DEC-2011	0088657	PROFESSOR, UHM, 9-MO	N	I5M09	07	P	A	0.50	0.00	0.50	55,878
UOH100/AA	31-DEC-2011	0085384	ASST SPECIALIST, UHM, 11-MO	N	S3M11	07	P	A	1.00	0.00	1.00	80,000
UOH100/AA	31-DEC-2011	0085153	PROFESSOR, UHM, 11-MO	N	I5M11	07	P	A	0.50	0.00	1.00	149,460
UOH100/AA	31-DEC-2011	0012901	AGRICULTURAL RESEARCH TECH V	N	SR16	03	P	A	1.00	41,040	1.00	49,344
UOH100/AA	31-DEC-2011	0085004	GEOPHYSICIST	N	R5M11	07	P	A	0.75	0.00	1.00	120,612
UOH100/AA	31-DEC-2011	0089101	INTERIM UNIV LIBRARIAN & LIB V	N	14	87	P	A	1.00	0.00	1.00	162,000
UOH100/AA	31-DEC-2011	0000415	AGRICULTURAL RESEARCH TECH VI	N	SR18	04	P	A	1.00	49,932	1.00	53,364
UOH100/AA	31-DEC-2011	0070067	GRADUATE ASSISTANT, 11-MO	N	GA11	57	P	A	0.50	0.00	0.50	15,558
UOH100/AA	31-DEC-2011	0082992	LIBRARIAN V, UHM, 11-MO	N	B5M11	07	P	A	0.00	0.00	1.00	103,704
UOH100/AA	31-DEC-2011	0085017	PROFESSOR, UHM, 11-MO	N	I5M11	07	P	A	1.00	69,525	1.00	138,984
UOH100/AA	31-DEC-2011	0084107	ASSOC PROF, UHM 11-MO	N	I4M11	07	P	A	0.00	86,520	1.00	124,728
UOH100/AA	31-DEC-2011	0084530	RESEARCHER, 11-MO	N	R5M11	07	P	N	0.00	0.00	1.00	111,756
UOH100/AA	31-DEC-2011	0082625	PROFESSOR, UHM, 9-MO	N	I5M09	07	P	A	1.00	0.00	1.00	157,776
UOH100/AA	31-DEC-2011	0084503	PROFESSOR, UHM, 9-MO	N	I5M09	07	P	A	1.00	0.00	1.00	101,640
UOH100/AA	31-DEC-2011	0082886	PROFESSOR, UHM, 9-MO	N	I5M09	07	P	A	1.00	0.00	1.00	108,972
UOH100/AA	31-DEC-2011	0005838	SECRETARY II	N	SR14	03	P	A	1.00	44,412	1.00	47,436
UOH100/AA	31-DEC-2011	0080324	RESEARCH SUPPORT	N	PBB	08	P	A	0.00	0.00	1.00	60,684
UOH100/AA	31-DEC-2011	0080323	RESEARCH SUPPORT	N	PBB	08	P	A	1.00	44,724	1.00	71,100

University of Hawaii  
Personnel Separations

Table 15

<u>Prog ID/Org</u>	<u>Separation Date</u>	<u>Position Number</u>	<u>Position Title</u>	<u>Exempt (Y/N)</u>	<u>SR Level</u>	<u>BU Code</u>	<u>T/P</u>	<u>MOF</u>	<u>Budgeted FTE</u>	<u>Budgeted Salary</u>	<u>Actual FTE</u>	<u>Actual Salary</u>
UOH100/AA	31-DEC-2012	0088160	GRADUATE ASSISTANT, 9-MO	N	GA09	57	P	A	0.50	0.00	0.50	22,140
UOH100/AA	31-DEC-2012	0080498	ACADEMIC SUPPORT	N	PBA	08	P	A	1.00	56,736	1.00	56,736
UOH100/AA	31-DEC-2012	0084799	RESEARCHER, 11-MO	N	R5M11	07	P	A	1.00	165,031	1.00	160,224
UOH100/AA	31-DEC-2012	0089091	DIR & PUBLSHR U PRESS	N	13	88	P	A	1.00	0.00	1.00	131,856
UOH100/AA	31-DEC-2012	0084427	PROF & ASSOC CHAIR	N	I5M09	07	P	A	1.00	106,865	1.00	103,752
UOH100/AA	31-DEC-2012	0081820	INSTITUTIONAL SUPPORT	N	PBB	08	P	A	1.00	87,684	1.00	80,076
UOH100/AA	31-DEC-2012	0082996	LIBRARIAN V, UHM, 11-MO	N	B5M11	07	P	A	0.00	0.00	1.00	103,572
UOH100/AA	31-DEC-2012	0089491	ASSO DEAN FOR RESRCH & PROF	N	14	87	P	A	1.00	0.00	1.00	161,496
UOH100/AA	31-DEC-2012	0089215	COUNTY ADMR, CTAHR, MAUI	N	12	87	P	A	0.25	0.00	1.00	104,760
UOH100/AA	31-DEC-2012	0081453	FACILITIES PLANNING & DESIGN	N	PBB	08	P	A	1.00	0.00	1.00	70,524
UOH100/AA	31-DEC-2012	0082864	ASSOC SPECIALIST, UHM, 11-MO	N	S4M11	07	P	A	1.00	85,037	1.00	82,560
UOH100/AA	31-DEC-2012	0080486	INSTR & STUD SUPP	N	PBD	08	P	A	1.00	113,424	1.00	113,424
UOH100/AA	31-DEC-2012	0081597	INSTR & STUD SUPP	N	PBA	08	P	A	1.00	46,536	1.00	46,536
UOH100/AA	31-DEC-2012	0080731	RESEARCH SUPPORT	N	PBB	08	P	A	1.00	73,380	1.00	73,380
UOH100/AA	31-DEC-2012	0083995	PROFESSOR & ACTING CHAIR	N	I5M09	07	P	A	1.00	101,290	1.00	98,340
UOH100/AA	31-DEC-2012	0084462	LIBRARIAN V, UHM, 11-MO	N	B5M11	07	P	A	0.00	0.00	1.00	108,432
UOH100/AA	31-DEC-2012	0084133	PROFESSOR, UHM, 9-MO	N	I5M09	07	P	A	1.00	112,204	1.00	108,936
UOH100/AA	31-DEC-2012	0080209	INSTITUTIONAL SUPPORT	N	PBC	08	P	A	1.00	94,908	1.00	94,908
UOH100/AA	31-DEC-2012	0089133	ASSOC VICE CHANCELLOR, UHM	N	14	88	P	A	1.00	0.00	1.00	137,760
UOH100/AA	31-MAR-2012	0010099	JANITOR SUPERVISOR II	N	F202	02	P	A	1.00	0.00	1.00	41,424
UOH100/AA	31-MAR-2012	0008061	JANITOR II	N	BC02	01	P	A	1.00	0.00	1.00	33,228
UOH100/AA	31-MAR-2012	0019118	OFFICE ASSISTANT IV	N	SR10	03	P	A	1.00	0.00	1.00	37,968
UOH210/MM	1-Oct-2011	81651	ATHLETICS	N	PBB	8	P	A	1.00	31992	1.00	54,984
UOH210/MM	16-Mar-2013	73279	LIBRARIAN III, UHH&WO, 11-MO	N	B3H11	7	P	A	1.00	66695	1.00	64,752
UOH210/MM	1-Apr-2013	81424	INSTITUTIONAL SUPPORT	N	PBC	8	P	A	1.00	94908	1.00	94,908
UOH210/MM	1-Apr-2013	81475	UH HEAD BASKETBALL COACH	N	EX425	8	P	A	1.00	76248	1.00	78,600
UOH210/MM	1-May-2013	900278	ELECTRICIAN I	N	BC10	1	P	A	1.00	46236	1.00	46,236
UOH210/MM	9-May-2013	81456	INSTITUTIONAL SUPPORT	N	PBB	8	P	A	1.00	57876	1.00	57,876
UOH210/MM	1-Jun-2013	87309	JR SPECIALIST, UHH&WO, 11-MO	N	S2H11	7	P	A	1.00	51504	1.00	50,004
UOH210/MM	1-Jul-2013	73320	SPECIALIST, UHH&WO, 11-MO	N	S5H11	7	P	A	1.00	144204	1.00	140,004
UOH210/MM	1-Jul-2013	80895	UH HEAD BASEBALL COACH	N	EX925	8	P	A	1.00	71688	1.00	73,896
UOH210/MM	1-Jul-2013	82577	ASST PROF, UHH&WO, 9-MO	N	I3H09	7	P	A	1.00	59736	1.00	57,996
UOH210/MM	1-Jul-2013	900416	ACCOUNT CLERK II	N	SR08	3	P	A	1.00	26700	1.00	26,700

University of Hawaii  
Personnel Separations

Table 15

<u>Prog ID/Org</u>	<u>Separation Date</u>	<u>Position Number</u>	<u>Position Title</u>	<u>Exempt (Y/N)</u>	<u>SR Level</u>	<u>BU Code</u>	<u>T/P</u>	<u>MOF</u>	<u>Budgeted FTE</u>	<u>Budgeted Salary</u>	<u>Actual FTE</u>	<u>Actual Salary</u>
UOH210/MM	6-Jul-2013	73384	JR SPECIALIST, UHH&WO, 11-MO	N	S2H11	7	P	B	1.00	61800	1.00	61,800
UOH210/MM	1-Aug-2013	83826	LIBRARIAN II,UHH&WO 11-MO	N	B2H11	7	P	A	1.00	51504	1.00	51,504
UOH210/MM	1-Aug-2013	83971	PROFESSOR, UHH&WO, 11-MO	N	I5H11	7	P	A	1.00	0.00	1.00	151,092
UOH210/MM	1-Aug-2013	73298	ASST PROF, UHH&WO, 9-MO	N	I3H09	7	P	B	1.00	60601	1.00	58,836
UOH210/MM	1-Aug-2013	82909	ASST PROF, UHH&WO, 9-MO	N	I3H09	7	P	A	1.00	57996	1.00	57,996
UOH210/MM	1-Aug-2013	86364	ASST SPECIALIST, UHH&WO, 11-MO	N	S3H11	7	P	A	1.00	0.00	1.00	108,156
UOH210/MM	1-Aug-2013	82169	ASST PROF, UHH&WO, 9-MO	N	I3H09	7	P	A	1.00	59736	1.00	59,736
UOH210/MM	10-Aug-2013	73398	ASSC SPECIALIST, UHH&WO, 11-MO	N	S4H11	7	P	B	1.00	128754	1.00	128,760
UOH210/MM	16-Aug-2013	900462	JANITOR II	N	BC02	1	P	A	1.00	33228	1.00	33,228
UOH210/MM	16-Aug-2013	77769	INSTITUTIONAL SUPPORT	N	PBA	8	P	A	1.00	0.00	1.00	42,120
UOH210/MM	24-Aug-2013	84204	ASSOC PROF, UHH&WO, 9-MO	N	I4H09	7	P	A	1.00	66954	1.00	72,312
UOH210/MM	31-Aug-2013	900304	LIBRARY TECHNICIAN VI	N	SR13	3	P	A	1.00	35064	1.00	36,516
UOH210/MM	1-Sep-2013	80884	INSTR & STUD SUPP	N	PBB	8	P	A	1.00	82632	1.00	85,944
UOH210/MM	1-Sep-2013	80570	ACADEMIC SUPPORT	N	PBB	8	P	A	1.00	65148	1.00	67,764
UOH210/MM	1-Sep-2013	73348	ASST SPECIALIST, UHH&WO, 11-MO	N	S3H11	7	P	A	1.00	61404	1.00	61,404
UOH210/MM	16-Sep-2013	79006	ATHLETICS	N	PBA	8	P	A	1.00	41215	1.00	42,960
UOH210/MM	1-Oct-2013	81772	INFORMATION TECHNOLOGY	N	PBB	8	P	A	1.00	85968	1.00	89,412
UOH210/MM	30-Nov-2013	900382	CASHIER I	N	SR10	3	P	A	1.00	31212	1.00	32,424
UOH210/MM	21-Dec-2013	78419	ACADEMIC SUPPORT	N	PBA	8	P	A	1.00	39708	1.00	41,292
UOH210/MM	31-Dec-2013	84063	PROFESSOR, UHH&WO, 9-MO	N	I5H09	7	P	A	1.00	113032	1.00	106,558
UOH210/MM	31-Dec-2013	83555	PROFESSOR, UHH&WO, 9-MO	N	I5H09	7	P	A	1.00	99436	1.00	99,432
UOH210/MM	31-Dec-2013	77009	INSTR & STUD SUPP	N	PBB	8	P	A	1.00	61404	1.00	79,404
UOH210/MM	01-AUG-2011	0086361	ASST PROF, UHH&WO, 9-MO	N	I3H09	07	P	A	1.00	0	1.00	75,000
UOH210/MM	01-AUG-2011	0086531	ASST PROF, UHH&WO 11-MO	N	I3H11	07	P	A	1.00	0	1.00	76,164
UOH210/MM	01-AUG-2011	0073299	ASSOC PROF, UHH&WO, 9-MO	N	I4H09	07	P	A	1.00	0	1.00	72,156
UOH210/MM	01-AUG-2011	0073374	ASST PROF, UHH&WO, 9-MO	N	I3H09	07	P	B	1.00	0	1.00	91,680
UOH210/MM	01-AUG-2011	0073358	JR SPECIALIST, UHH&WO, 11-MO	N	S2H11	07	P	B	1.00	100944	1.00	98,004
UOH210/MM	01-AUG-2011	0086362	ASST PROF, UHH&WO, 9-MO	N	I3H09	07	P	A	1.00	61800	1.00	55,008
UOH210/MM	01-AUG-2012	0086414	ASST PROF, UHH&WO, 9-MO	N	I3H09	07	P	A	1.00	61800	1.00	60,000
UOH210/MM	01-AUG-2012	0082557	ASST PROF, UHH&WO, 9-MO	N	I3H09	67	P	A	1.00	59229	1.00	59,940
UOH210/MM	01-AUG-2012	0082648	ASST PROF, UHH&WO, 9-MO	N	I3H09	07	P	A	1.00	0.00	1.00	60,000
UOH210/MM	01-FEB-2013	0027286	BUILD & GROUNDS CUSTODIAN II	N	BC02	01	P	A	1.00	33228	1.00	33,228
UOH210/MM	01-JAN-2012	0073320	SPECIALIST, UHH&WO, 11-MO	N	S5H11	07	P	A	1.00	144204	1.00	138,756

University of Hawaii  
Personnel Separations

Table 15

<u>Prog ID/Org</u>	<u>Separation Date</u>	<u>Position Number</u>	<u>Position Title</u>	<u>Exempt (Y/N)</u>	<u>SR Level</u>	<u>BU Code</u>	<u>T/P</u>	<u>MOF</u>	<u>Budgeted FTE</u>	<u>Budgeted Salary</u>	<u>Actual FTE</u>	<u>Actual Salary</u>
UOH210/MM	01-JAN-2013	0086455	JR SPECIALIST, UHH&WO, 11-MO	N	S2H11	07	P	B	1.00	58092	1.00	56,400
UOH210/MM	01-JUL-2012	0081669	ATHLETICS	N	PBB	08	P	A	1.00	56274	1.00	76,344
UOH210/MM	01-JUN-2012	0084499	PROF & CHAIR, UHH&WO, 9-MO	N	I5H09	07	P	A	1.00	70758	0.75	68,697
UOH210/MM	01-JUN-2012	0086409	JR SPECIALIST, UHH&WO, 11-MO	N	S2H11	07	P	A	0.50	42432	0.50	41,196
UOH210/MM	01-JUN-2012	0082542	PROFESSOR, UHH&WO, 9-MO	N	I5H09	07	P	A	1.00	98892	1.00	96,012
UOH210/MM	01-MAY-2012	0030521	JANITOR II	N	BC02	01	P	A	1.00	33228	1.00	33,228
UOH210/MM	01-NOV-2011	0081456	INSTITUTIONAL SUPPORT	N	PBB	08	P	A	1.00	57876	1.00	75,456
UOH210/MM	01-SEP-2011	0900512	JANITOR II	N	BC02	01	P	A	1.00	33228	1.00	33,228
UOH210/MM	01-SEP-2011	0078191	INSTR & STUD SUPP	N	PBA	08	P	A	1.00	0	1.00	36,252
UOH210/MM	01-SEP-2011	0087309	ASST SPECIALIST, UHH&WO, 11-MO	N	S3H11	07	P	A	1.00	51504	1.00	76,572
UOH210/MM	01-SEP-2012	0080461	INSTITUTIONAL SUPPORT	N	PBC	78	P	A	1.00	100000	1.00	87,684
UOH210/MM	01-SEP-2012	0073352	JR SPECIALIST, UHH&WO, 11-MO	N	S2H11	07	P	A	1.00	0.00	1.00	59,496
UOH210/MM	02-JUN-2012	0079256	INSTR & STUD SUPP	N	PBB	08	P	B	1.00	50376	1.00	50,376
UOH210/MM	04-AUG-2012	0073344	ASST PROF, UHH&WO, 9-MO	N	I3H09	07	P	B	1.00	61800	1.00	60,000
UOH210/MM	04-AUG-2012	0086445	LIBRARIAN II,UHH&WO 11-MO	N	B2H11	07	P	A	1.00	0.00	1.00	62,604
UOH210/MM	09-JUN-2012	0080777	MEDIA DESIGN & PRODUCTION	N	PBA	08	P	A	1.00	41316	1.00	41,316
UOH210/MM	12-DEC-2012	0073396	ASST SPECIALIST, UHH&WO, 11-MO	N	S3H11	07	P	B	1.00	108150	1.00	105,000
UOH210/MM	13-AUG-2011	0078649	ACADEMIC SUPPORT	N	PBB	08	P	A	1.00	44724	1.00	42,492
UOH210/MM	15-FEB-2013	0078997	PHYSICAL PLANT MGT	N	PBB	08	P	A	1.00	93048	1.00	93,048
UOH210/MM	15-JAN-2013	0073323	ASST PROF, UHH&WO 11-MO	N	I3H11	07	P	A	1.00	114009	1.00	110,688
UOH210/MM	15-MAY-2012	0073350	ASST PROF, UHH&WO 11-MO	N	I3H11	07	P	A	1.00	82404	1.00	66,636
UOH210/MM	16-JUN-2012	0078643	INFORMATION TECHNOLOGY	N	PBB	08	P	A	1.00	46535	1.00	46,536
UOH210/MM	16-MAR-2012	0900348	OFFICE ASSISTANT III	N	SR08	03	P	A	1.00	25668	1.00	27,756
UOH210/MM	17-JUL-2012	0077769	INSTITUTIONAL SUPPORT	N	PBA	08	P	A	1.00	0.00	1.00	42,144
UOH210/MM	17-MAR-2012	0077053	INFORMATION TECHNOLOGY	N	PBA	08	P	A	1.00	51384	1.00	51,384
UOH210/MM	19-JAN-2012	0073333	ASST PROF, UHH&WO 11-MO	N	I3H11	07	P	B	1.00	113304	1.00	110,004
UOH210/MM	20-JUN-2012	0073397	JR SPECIALIST, UHH&WO, 11-MO	N	S2H11	07	P	B	1.00	97854	1.00	95,004
UOH210/MM	21-APR-2012	0078532	INFORMATION TECHNOLOGY	N	PBB	08	P	B	1.00	61404	1.00	61,404
UOH210/MM	22-JUL-2012	0084867	PROFESSOR, UHH&WO, 11-MO	N	I5H11	07	P	A	1.00	0.00	1.00	108,936
UOH210/MM	22-NOV-2012	0079234	INFORMATION TECHNOLOGY	N	PBB	08	P	B	1.00	74844	1.00	74,844
UOH210/MM	23-FEB-2013	0080603	PHYSICAL PLANT MGT	N	PBA	08	P	B	1.00	36684	1.00	36,684
UOH210/MM	25-AUG-2012	0089175	UNIVERSITY LIBRARIAN (UHH)	N	12	87	P	A	1.00	0.00	1.00	89,376
UOH210/MM	29-DEC-2012	0024896	BUILDING MAINTENANCE WORKER I	N	BC09	01	P	B	1.00	44544	1.00	44,544



University of Hawaii  
Personnel Separations

Table 15

<u>Prog ID/Org</u>	<u>Separation Date</u>	<u>Position Number</u>	<u>Position Title</u>	<u>Exempt (Y/N)</u>	<u>SR Level</u>	<u>BU Code</u>	<u>T/P</u>	<u>MOF</u>	<u>Budgeted FTE</u>	<u>Budgeted Salary</u>	<u>Actual FTE</u>	<u>Actual Salary</u>
UOH210/MM	29-JAN-2013	0030520	JANITOR II	N	BC02	01	P	A	1.00	33228	1.00	33,228
UOH210/MM	31-DEC-2011	0084242	PROFESSOR, UHH&WO, 11-MO	N	I5H11	07	P	A	1.00	108892	1.00	105,720
UOH210/MM	31-DEC-2011	0073263	ASSOC PROF, UHH&WO, 9-MO	N	I4H09	07	P	A	1.00	0.00	1.00	84,960
UOH210/MM	31-DEC-2011	0024893	OFFICE ASSISTANT IV	N	SR10	03	P	A	1.00	35064	1.00	34,692
UOH210/MM	31-DEC-2011	0045476	OFFICE ASSISTANT III	N	SR08	03	P	A	1.00	0.00	1.00	33,312
UOH210/MM	31-DEC-2011	0027283	JANITOR II	N	BC02	01	P	A	1.00	33228	1.00	33,228
UOH210/MM	31-DEC-2012	0089265	DIR UNIV REL (UHH)-PROF CC	N	13	88	P	A	1.00	0	1.00	116,256
UOH210/MM	31-DEC-2012	0087564	PROFESSOR & CHAIR, UHH&WO,9-MO	N	I5H09	07	P	A	1.00	89845	1.00	87,228
UOH210/MM	31-DEC-2012	0083122	PROFESSOR, UHH&WO,11-MO	N	I5H11	07	P	A	1.00	117741	1.00	114,312
UOH800/NN	13-Sep-2011	900505	OFFICE ASSISTANT III	N	SR08	3	P	A	1.00	24384	1.00	24,384
UOH800/NN	1-Oct-2011	84151	PROFESSOR, CC, 9-MO	N	C5C09	7	P	A	1.00	52950	1.00	82,716
UOH800/NN	1-Oct-2011	900429	JANITOR II	N	BC02	1	P	A	1.00	33228	1.00	33,228
UOH800/NN	1-Mar-2013	80699	INSTR & STUD SUPP (9 MONTH)	N	PBB-9	8	P	A	1.00	49452	1.00	49,452
UOH800/NN	1-Mar-2013	87397	PROFESSOR, CC, 11-MO	N	C5C11	7	P	A	1.00	94851	1.00	92,088
UOH800/NN	1-Mar-2013	25657	LIBRARY TECHNICIAN V	N	SR11	3	P	A	1.00	32434	1.00	32,424
UOH800/NN	5-Mar-2013	74766	INSTRUCTOR, CC, 11-MO	N	C2C11	7	P	A	1.00	67918	1.00	65,940
UOH800/NN	30-Mar-2013	27155	JANITOR II	N	BC02	1	P	A	1.00	33228	1.00	33,228
UOH800/NN	30-Mar-2013	27123	JANITOR II	N	BC02	1	P	A	1.00	33228	1.00	33,228
UOH800/NN	1-Apr-2013	79480	INSTITUTIONAL SUPPORT	N	PBA	78	P	A	1.00	36684	1.00	36,684
UOH800/NN	1-Apr-2013	89079	VICE CHANCELLOR (CC)	N	13	87	P	A	1.00	101861	1.00	96,768
UOH800/NN	1-Apr-2013	79185	PHYSICAL PLANT MGT	N	PBB	8	P	A	1.00	51384	1.00	51,384
UOH800/NN	1-Apr-2013	86759	ASSOC PROF, CC, 9-MO	N	C4C09	7	P	A	1.00	76125	1.00	63,168
UOH800/NN	24-Apr-2013	77907	INSTR & STUD SUPP	N	PBB	8	P	A	1.00	53460	1.00	53,460
UOH800/NN	1-May-2013	900358	OFFICE ASSISTANT IV	N	SR10	3	P	A	1.00	37968	1.00	37,968
UOH800/NN	1-May-2013	79485	INSTITUTIONAL SUPPORT	N	PBB	78	P	A	1.00	65148	1.00	65,148
UOH800/NN	1-May-2013	32989	LIBRARY ASSISTANT IV	N	SR09	3	P	A	1.00	35064	1.00	35,064
UOH800/NN	1-May-2013	83237	PROFESSOR, CC, 9-MO	N	C5C09	7	P	A	1.00	79833	1.00	77,508
UOH800/NN	1-May-2013	80874	INSTITUTIONAL SUPPORT	N	PBB	78	P	A	1.00	77868	1.00	77,868
UOH800/NN	3-May-2013	74878	INSTRUCTOR, CC, 9-MO	N	C2C09	7	P	A	1.00	28502	0.50	27,672
UOH800/NN	4-May-2013	80118	INFO, EVENTS & PUBLICATIONS	N	PBB	8	P	A	1.00	63876	1.00	63,876
UOH800/NN	7-May-2013	900375	OFFICE ASSISTANT III	N	SR08	3	P	A	1.00	26700	1.00	26,700
UOH800/NN	11-May-2013	80573	ACADEMIC SUPPORT	N	PBB	8	P	A	1.00	44724	1.00	44,724
UOH800/NN	14-May-2013	82121	INSTRUCTOR, CC, 9-MO	N	C2C09	7	P	A	1.00	59106	1.00	57,384

University of Hawaii  
Personnel Separations

Table 15

<u>Prog ID/Org</u>	<u>Separation Date</u>	<u>Position Number</u>	<u>Position Title</u>	<u>Exempt (Y/N)</u>	<u>SR Level</u>	<u>BU Code</u>	<u>T/P</u>	<u>MOF</u>	<u>Budgeted FTE</u>	<u>Budgeted Salary</u>	<u>Actual FTE</u>	<u>Actual Salary</u>
UOH800/NN	21-May-2013	50047	PERSONNEL CLERK V	N	SR13	63	P	A	1.00	33756	1.00	33,756
UOH800/NN	24-May-2013	27866	ACCOUNT CLERK IV	N	SR13	3	P	A	1.00	37968	1.00	37,968
UOH800/NN	1-Jun-2013	83339	INSTRUCTOR, CC, 9-MO	N	C2C09	7	P	A	1.00	58586	1.00	56,880
UOH800/NN	1-Jun-2013	31275	JANITOR III	N	WS02	1	P	A	1.00	35544	1.00	35,544
UOH800/NN	1-Jun-2013	82796	ASSOC PROF, CC, 9-MO	N	C4C09	7	P	A	1.00	73344	1.00	71,208
UOH800/NN	1-Jun-2013	900420	JANITOR III	N	WS02	1	P	A	1.00	35544	1.00	35,544
UOH800/NN	1-Jun-2013	83838	PROFESSOR, CC, 9-MO	N	C5C09	7	P	A	1.00	79833	1.00	77,508
UOH800/NN	1-Jun-2013	77282	INSTITUTIONAL SUPPORT	N	PBB	8	P	A	1.00	49392	1.00	49,392
UOH800/NN	1-Jun-2013	81730	ACADEMIC SUPPORT	N	PBA	8	P	A	1.00	0.00	1.00	36,684
UOH800/NN	1-Jun-2013	80623	INSTR & STUD SUPP	N	PBA	8	P	A	1.00	45624	1.00	45,624
UOH800/NN	1-Jun-2013	80613	INSTR & STUD SUPP (9 MONTH)	N	PBA-9	8	P	A	1.00	36024	1.00	36,024
UOH800/NN	1-Jun-2013	87029	PROFESSOR, CC, 9-MO	N	C5C09	7	P	A	1.00	82058	1.00	79,668
UOH800/NN	15-Jun-2013	0080735T	INFORMATION TECHNOLOGY	N	PBA	8	P	A	1.00	51384	1.00	51,384
UOH800/NN	17-Jun-2013	31739	OFFICE ASSISTANT IV	N	SR10	3	P	A	1.00	31212	1.00	31,212
UOH800/NN	1-Jul-2013	74751	INSTRUCTOR, CC, 11-MO	N	C2C11	7	P	A	1.00	46869	0.50	28,440
UOH800/NN	1-Jul-2013	86385	INSTRUCTOR, CC, 11-MO	N	C2C11	7	P	A	1.00	59106	1.00	57,384
UOH800/NN	1-Jul-2013	83732	INSTRUCTOR, CC, 9-MO	N	C2C09	7	P	A	1.00	52950	1.00	51,408
UOH800/NN	1-Jul-2013	89081	VICE CHANCELLOR(CC)-ASSC PR(CC	N	13	88	P	A	1.00	97011	1.00	92,160
UOH800/NN	2-Jul-2013	74880	INSTRUCTOR, CC, 9-MO	N	C2C09	7	P	A	1.00	28502	0.50	27,672
UOH800/NN	10-Jul-2013	81492	INFO, EVENTS & PUBLICATIONS	N	PBB	8	P	A	1.00	48420	1.00	50,352
UOH800/NN	13-Jul-2013	84337	ASSOC PROF, CC, 9-MO	N	C4C09	7	P	A	1.00	69525	1.00	67,500
UOH800/NN	18-Jul-2013	77797	INSTITUTIONAL SUPPORT	N	PBB	78	P	A	1.00	46536	1.00	48,396
UOH800/NN	1-Aug-2013	83530	INSTRUCTOR, CC, 9-MO	N	C2C09	7	P	A	1.00	58055	1.00	56,364
UOH800/NN	1-Aug-2013	84629	INSTRUCTOR, CC, 9-MO	N	C2C09	7	P	A	1.00	37723	0.50	36,624
UOH800/NN	1-Aug-2013	84639	PROFESSOR, CC, 11-MO	N	C5C11	7	P	A	1.00	115109	1.00	115,104
UOH800/NN	1-Aug-2013	82020	INSTRUCTOR, CC, 9-MO	N	C2C09	7	P	A	1.00	52950	1.00	51,408
UOH800/NN	1-Aug-2013	86672	INSTRUCTOR, CC, 9-MO	N	C2C09	7	P	A	1.00	13605	0.50	26,418
UOH800/NN	1-Aug-2013	82165	PROFESSOR, CC, 9-MO	N	C5C09	7	P	A	1.00	0.00	1.00	79,980
UOH800/NN	1-Aug-2013	85321	INSTRUCTOR, CC, 9-MO	N	C2C09	7	P	A	0.50	13605	0.50	26,418
UOH800/NN	1-Aug-2013	83604	INSTRUCTOR, CC, 9-MO	N	C2C09	7	P	A	1.00	54421	1.00	52,836
UOH800/NN	1-Aug-2013	87588	INSTRUCTOR, CC, 9-MO	N	C2C09	7	P	A	1.00	51504	1.00	50,004
UOH800/NN	1-Aug-2013	83623	ASST PROF, CC, 9-MO	N	C3C09	7	P	A	1.00	48758	0.80	47,338
UOH800/NN	1-Aug-2013	74762	INSTRUCTOR, CC, 9-MO	N	C2C09	7	P	A	1.00	63073	1.00	61,236

University of Hawaii  
Personnel Separations

Table 15

<u>Prog ID/Org</u>	<u>Separation Date</u>	<u>Position Number</u>	<u>Position Title</u>	<u>Exempt (Y/N)</u>	<u>SR Level</u>	<u>BU Code</u>	<u>T/P</u>	<u>MOF</u>	<u>Budgeted FTE</u>	<u>Budgeted Salary</u>	<u>Actual FTE</u>	<u>Actual Salary</u>
UOH800/NN	1-Aug-2013	86476	INSTRUCTOR, CC, 9-MO	N	C2C09	7	P	A	1.00	76731	1.00	74,496
UOH800/NN	1-Aug-2013	83660	INSTRUCTOR, CC, 9-MO	N	C2C09	7	P	A	1.00	0.00	1.00	61,824
UOH800/NN	1-Aug-2013	86591	INSTRUCTOR, CC, 9-MO	N	C2C09	7	P	A	1.00	66089	1.00	64,164
UOH800/NN	1-Aug-2013	83739	ASST PROF, CC, 9-MO	N	C3C09	7	P	A	1.00	68104	1.00	66,120
UOH800/NN	1-Aug-2013	86750	ACTING INSTRUCTOR	N	C2C09	7	P	A	1.00	0.00	1.00	61,824
UOH800/NN	1-Aug-2013	84535	PROF, CC, 9- MO & DEPT CHAIR	N	C5C09	7	P	A	1.00	88312	1.00	85,740
UOH800/NN	1-Aug-2013	84634	INSTRUCTOR, CC, 9-MO	N	C2C09	7	P	A	1.00	57004	1.00	55,344
UOH800/NN	1-Aug-2013	87077	INSTRUCTOR, CC, 9-MO	N	C2C09	7	P	A	1.00	51504	1.00	50,004
UOH800/NN	1-Aug-2013	87013	ASST PROF, CC, 9-MO	N	C3C09	7	P	A	1.00	59229	1.00	58,644
UOH800/NN	1-Aug-2013	82022	PROFESSOR, CC, 9-MO	N	C5C09	7	P	A	1.00	0.00	1.00	85,596
UOH800/NN	1-Aug-2013	74783	INSTRUCTOR, CC, 9-MO	N	C2C09	7	P	A	1.00	56485	1.00	54,840
UOH800/NN	1-Aug-2013	84687	INSTRUCTOR, CC, 9-MO	N	C2C09	7	P	A	1.00	57004	1.00	55,344
UOH800/NN	1-Aug-2013	21235	UNIVERSITY SECURITY OFFCR I	N	SR14	3	P	A	1.00	41040	1.00	42,684
UOH800/NN	16-Aug-2013	0087612T	INSTRUCTOR, CC, 9-MO	N	C2C09	7	P	A	1.00	54915	1.00	54,912
UOH800/NN	26-Aug-2013	79021	INSTR & STUD SUPP	N	PBB	8	P	A	1.00	46536	1.00	48,396
UOH800/NN	31-Aug-2013	82465	INSTRUCTOR, CC, 11-MO	N	C2C11	7	P	A	1.00	57004	1.00	57,000
UOH800/NN	31-Aug-2013	13862	GROUNDKEEPER II	N	WS02	1	P	A	1.00	35544	1.00	35,544
UOH800/NN	4-Sep-2013	78751	ACADEMIC SUPPORT	N	PBA	8	P	A	1.00	38928	1.00	40,488
UOH800/NN	24-Sep-2013	81267	ACADEMIC SUPPORT	N	PBA	8	P	B	1.00	36684	1.00	38,148
UOH800/NN	27-Sep-2013	82498	ASST PROF, CC, 9-MO	N	C3C09	7	P	A	1.00	0.00	1.00	68,412
UOH800/NN	1-Oct-2013	44611	GENERAL LABORER II	N	BC03	1	P	A	1.00	34164	1.00	34,164
UOH800/NN	12-Oct-2013	80309	INSTR & STUD SUPP	N	PBA	8	P	A	1.00	37416	1.00	38,916
UOH800/NN	1-Nov-2013	81887	INSTR & STUD SUPP	N	PBB	8	P	A	1.00	44208	1.00	44,209
UOH800/NN	1-Nov-2013	82888	ASSOC PROF, CC, 11-MO	N	C4C11	7	P	A	1.00	0.00	1.00	85,356
UOH800/NN	1-Nov-2013	86687	INSTRUCTOR (COORD), CC	N	C2C11	7	P	A	1.00	67931	1.00	67,932
UOH800/NN	1-Nov-2013	88017	ASST PROF, CC, 11-MO	N	C3C11	7	P	A	1.00	73344	1.00	73,344
UOH800/NN	6-Nov-2013	82244	INSTRUCTOR, CC, 11-MO	N	C2C11	7	P	A	1.00	83294	1.00	83,292
UOH800/NN	16-Nov-2013	900454	OFFICE ASSISTANT III	N	SR08	3	P	A	1.00	25668	1.00	26,700
UOH800/NN	21-Nov-2013	26654	JANITOR II	N	BC02	1	P	A	1.00	33228	1.00	33,888
UOH800/NN	30-Nov-2013	27388	JANITOR II	N	BC02	1	P	A	1.00	33228	1.00	33,888
UOH800/NN	24-Dec-2013	86681	ACTING INSTRUCTOR, CC	N	C2C11	7	P	A	1.00	0.00	1.00	76,728
UOH800/NN	31-Dec-2013	83699	ASSOC PROF, CC, 9-MO	N	C4C09	7	P	A	1.00	69525	1.00	67,500
UOH800/NN	31-Dec-2013	81014	INSTITUTIONAL SUPPORT	N	PBB	8	P	A	1.00	73380	1.00	76,320

University of Hawaii  
Personnel Separations

Table 15

<u>Prog ID/Org</u>	<u>Separation Date</u>	<u>Position Number</u>	<u>Position Title</u>	<u>Exempt (Y/N)</u>	<u>SR Level</u>	<u>BU Code</u>	<u>T/P</u>	<u>MOF</u>	<u>Budgeted FTE</u>	<u>Budgeted Salary</u>	<u>Actual FTE</u>	<u>Actual Salary</u>
UOH800/NN	31-Dec-2013	0089512T	DEAN (CC)	N	12	87	P	A	1.00	0.00	1.00	97,800
UOH800/NN	31-Dec-2013	83181	PROFESSOR, CC, 9-MO	N	C5C09	7	P	A	1.00	0.00	1.00	88,308
UOH800/NN	31-Dec-2013	85045	ASST PROF, CC, 9-MO	N	C3C09	7	P	A	1.00	78869	1.00	78,864
UOH800/NN	31-Dec-2013	87109	PROFESSOR, CC, 9-MO	N	C5C09	7	P	A	1.00	79833	1.00	80,004
UOH800/NN	31-Dec-2013	83567	ASSOC PROF, CC	N	C4C09	7	P	A	1.00	75989	1.00	75,984
UOH800/NN	31-Dec-2013	87032	PROFESSOR, CC, 9-MO	N	C5C09	7	P	A	1.00	82058	1.00	82,056
UOH800/NN	31-Dec-2013	83071	ASSOC PROF, CC&DEPT CHAIR 11MO	N	C4C11	7	P	A	1.00	82478	1.00	82,476
UOH800/NN	31-Dec-2013	84774	PROFESSOR, CC, 11-MO, DIV CHR	N	C5C11	7	P	A	1.00	115517	1.00	115,512
UOH800/NN	31-Dec-2013	88040	ASSOC PROF,CC,11MO(LIBRARIAN)	N	C4C11	7	P	A	1.00	82697	1.00	85,188
UOH800/NN	31-Dec-2013	83638	ASSOC PROF, CC, 9-MO	N	C4C09	7	P	A	1.00	69525	1.00	70,008
UOH800/NN	31-Dec-2013	86830	ASST PROF, CC, 9-MO	N	C3C09	7	P	A	1.00	65446	1.00	65,448
UOH800/NN	31-Dec-2013	86368	INSTRUCTOR, CC, 9-MO	N	C2C09	7	P	A	0.50	29288	0.50	29,286
UOH800/NN	31-Dec-2013	900434	GROUNDKEEPER I	N	BC02	1	P	A	1.00	33228	1.00	33,888
UOH800/NN	31-Dec-2013	26940	GENERAL MTNCE & SVCS SUPVR I	N	SR18	4	P	A	1.00	51936	1.00	54,012
UOH800/NN	31-Dec-2013	82609	PROFESSOR, CC 9MO & DIV CHAIR	N	C5C09	7	P	A	1.00	79833	1.00	80,004
UOH800/NN	01-APR-2012	0081730	INSTR & STUD SUPP	N	PBA	08	P	A	1.00	0	1.00	38,928
UOH800/NN	01-AUG-2011	0086744	INSTRUCTOR, CC, 11-MO	N	C2C11	07	P	A	1.00	0	1.00	59,304
UOH800/NN	01-AUG-2011	0086743	ACTING INSTRUCTOR, CC, 9-MO	N	C2C09	07	P	A	1.00	0	1.00	49,320
UOH800/NN	01-AUG-2011	0083105	PROFESSOR, CC, 9-MO	N	C5C09	07	P	A	1.00	59303	1.00	74,352
UOH800/NN	01-AUG-2011	0084471	INSTRUCTOR, CC, 9-MO	N	C2C09	07	P	A	1.00	52950	1.00	56,880
UOH800/NN	01-AUG-2011	0086843	PROFESSOR, CC, 9-MO	N	C5C09	07	P	A	1.00	52950	1.00	70,368
UOH800/NN	01-AUG-2011	0074869	INSTRUCTOR, CC, 11-MO	N	C2C11	07	P	A	1.00	0	1.00	59,592
UOH800/NN	01-AUG-2011	0074820	INSTRUCTOR, CC, 9-MO	N	C2C09	07	P	A	1.00	59106	1.00	53,556
UOH800/NN	01-AUG-2011	0089151	INT INST RES&ANLYS PRG OF&PROF	N	12	87	P	A	1.00	94560	1.00	101,304
UOH800/NN	01-AUG-2011	0083161	PROFESSOR, CC, 11-MO	N	C5C11	07	P	A	1.00	52950	1.00	98,424
UOH800/NN	01-AUG-2011	0084014	PROFESSOR, CC, 9-MO	N	C5C09	07	P	A	1.00	52950	1.00	79,632
UOH800/NN	01-AUG-2011	0074844	ACTING INSTRUCTOR, CC, 9-MO	N	C2C09	07	P	A	1.00	0	1.00	55,620
UOH800/NN	01-AUG-2011	0087033	INSTRUCTOR, CC, 9-MO	N	C2C09	07	P	A	1.00	57004	1.00	51,144
UOH800/NN	01-AUG-2011	0087036	PROFESSOR, CC, 9-MO	N	C5C09	07	P	A	1.00	52950	1.00	69,996
UOH800/NN	01-AUG-2011	0087015	INSTRUCTOR, CC, 9-MO	N	C2C09	07	P	A	1.00	52950	1.00	45,372
UOH800/NN	01-AUG-2011	0074804	INSTRUCTOR, CC, 9-MO	N	C2C09	07	P	A	1.00	0	1.00	71,040
UOH800/NN	01-AUG-2011	0082218	INSTRUCTOR, CC, 11-MO	N	C2C11	07	P	A	1.00	51504	1.00	64,164
UOH800/NN	01-AUG-2011	0074775	INSTRUCTOR, CC, 11-MO	N	C2C11	07	P	A	1.00	0	1.00	61,248

University of Hawaii  
Personnel Separations

Table 15

<u>Prog ID/Org</u>	<u>Separation Date</u>	<u>Position Number</u>	<u>Position Title</u>	<u>Exempt (Y/N)</u>	<u>SR Level</u>	<u>BU Code</u>	<u>T/P</u>	<u>MOF</u>	<u>Budgeted FTE</u>	<u>Budgeted Salary</u>	<u>Actual FTE</u>	<u>Actual Salary</u>
UOH800/NN	01-AUG-2011	0086750	INSTRUCTOR, CC, 9-MO	N	C2C09	07	P	A	1.00	0	1.00	69,528
UOH800/NN	01-AUG-2012	0082776	PROFESSOR, CC, 9-MO	N	C5C09	07	P	A	1.00	0.00	1.00	79,716
UOH800/NN	01-AUG-2012	0900539	UNIVERSITY SECURITY OFFCR I	N	SR14	03	P	A	1.00	32424	1.00	32,424
UOH800/NN	01-AUG-2012	0074804	INSTRUCTOR, CC, 9-MO	N	C2C09	07	P	A	1.00	0.00	1.00	74,496
UOH800/NN	01-AUG-2012	0082394	PROFESSOR, CC, 9-MO	N	C5C09	07	P	A	1.00	0.00	1.00	85,740
UOH800/NN	01-AUG-2012	0084011	INSTRUCTOR, CC, 9-MO	N	C2C09	07	P	A	1.00	0.00	1.00	51,408
UOH800/NN	01-AUG-2012	0086596	PROFESSOR, CC, 9-MO	N	C5C09	07	P	A	1.00	0.00	1.00	79,296
UOH800/NN	01-AUG-2012	0086845	ASSOC PROF, CC, 9-MO	N	C4C09	07	P	A	1.00	0.00	1.00	68,808
UOH800/NN	01-AUG-2012	0017715	UNIVERSITY SECURITY OFFCR I	N	SR14	03	P	A	1.00	41040	1.00	41,040
UOH800/NN	01-AUG-2012	0083175	ASST PROF, CC, 9-MO	N	C3C09	07	P	A	1.00	75989	1.00	73,776
UOH800/NN	01-AUG-2012	0086857T	ASST PROF, CC, 9-MO	N	C3C09	07	P	A	0.50	13343	0.50	25,908
UOH800/NN	01-AUG-2012	0084429	INSTRUCTOR, CC, 9-MO	N	C2C09	07	P	A	1.00	0.00	1.00	50,004
UOH800/NN	01-AUG-2012	0082876	ASST PROF, CC, 9-MO	N	C3C09	07	P	A	1.00	0.00	1.00	78,984
UOH800/NN	01-AUG-2012	0039859	LIBRARY TECHNICIAN V	N	SR11	03	P	A	1.00	0.00	1.00	33,756
UOH800/NN	01-DEC-2011	0081331	INFORMATION TECHNOLOGY	N	PBB	08	P	A	1.00	0.00	1.00	61,896
UOH800/NN	01-DEC-2011	0900110	PRIVATE SECRETARY II	Y	SR22	63	P	A	1.00	60048	1.00	60,048
UOH800/NN	01-DEC-2012	0022373	OFFICE ASSISTANT III	N	SR08	03	P	A	1.00	28836	1.00	28,836
UOH800/NN	01-FEB-2012	0082427	ASST PROF, CC, 9-MO	N	C3C09	07	P	A	1.00	52950	1.00	61,404
UOH800/NN	01-FEB-2012	0074845	INSTRUCTOR, CC, 9-MO	N	C2C09	07	P	A	1.00	66089	1.00	57,384
UOH800/NN	01-FEB-2012	0086699	INSTRUCTOR, CC, 11-MO	N	C2C11	07	P	A	1.00	59106	1.00	56,868
UOH800/NN	01-JAN-2012	0084417	INSTRUCTOR, CC, 9-MO	N	C2C09	07	P	A	1.00	52950	1.00	50,904
UOH800/NN	01-JAN-2012	0074887	INSTRUCTOR, CC, 11-MO	N	C2C11	07	P	A	1.00	79685	1.00	80,868
UOH800/NN	01-JAN-2013	0084412	ACTING INSTRUCTOR, CC, 09-MO	N	C2C09	07	P	A	1.00	0	1.00	56,904
UOH800/NN	01-JAN-2013	0082405	ASST PROF, CC, 11-MO	N	C3C11	07	P	A	1.00	79030	1.00	76,728
UOH800/NN	01-JAN-2013	0086683	INSTRUCTOR, CC, 11-MO	N	C2C11	07	P	A	1.00	0	1.00	83,412
UOH800/NN	01-JUL-2012	0083263	PROFESSOR, CC, 9-MO	N	C5C09	07	P	A	1.00	90661	1.00	88,020
UOH800/NN	01-JUL-2012	0074757	INSTRUCTOR, CC, 11-MO	N	C2C11	07	P	A	1.00	0	1.00	65,940
UOH800/NN	01-JUL-2012	0074755	INSTRUCTOR, CC, 11-MO	N	C2C11	07	P	A	1.00	0	1.00	61,824
UOH800/NN	01-JUL-2012	0074756	INSTRUCTOR, CC, 11-MO	N	C2C11	07	P	A	1.00	0	1.00	65,940
UOH800/NN	01-JUL-2012	0089111	DEAN (CC)	N	12	87	P	A	1.00	105373	1.00	80,760
UOH800/NN	01-JUL-2012	0084729	INSTRUCTOR, CC, 11-MO	N	C2C11	07	P	B	1.00	65446	1.00	63,540
UOH800/NN	01-JUL-2012	0074793	INSTRUCTOR, CC, 11-MO	N	C2C11	07	P	A	1.00	0	1.00	65,940
UOH800/NN	01-JUL-2012	0074767	INSTRUCTOR, CC, 11-MO	N	C2C11	07	P	A	1.00	0	1.00	63,540

University of Hawaii  
Personnel Separations

Table 15

<u>Prog ID/Org</u>	<u>Separation Date</u>	<u>Position Number</u>	<u>Position Title</u>	<u>Exempt (Y/N)</u>	<u>SR Level</u>	<u>BU Code</u>	<u>T/P</u>	<u>MOF</u>	<u>Budgeted FTE</u>	<u>Budgeted Salary</u>	<u>Actual FTE</u>	<u>Actual Salary</u>
UOH800/NN	01-JUL-2012	0089106	CHANCELLOR & PROF (CC)	N	14	87	P	A	1.00	154029	1.00	168,720
UOH800/NN	01-JUL-2012	0074761	INSTRUCTOR, CC, 11-MO	N	C2C11	07	P	A	1.00	52950	1.00	64,164
UOH800/NN	01-JUN-2012	0082225	ASST PROF, CC, 9-MO	N	C3C09	07	P	A	1.00	52950	1.00	59,172
UOH800/NN	01-JUN-2012	0083472	PROFESSOR, CC, 9-MO	N	C5C09	07	P	A	1.00	0	1.00	79,032
UOH800/NN	01-JUN-2012	0026664	OFFICE ASSISTANT III	N	SR08	03	P	A	1.00	25668	1.00	30,804
UOH800/NN	01-JUN-2012	0083210	PROFESSOR, CC, 9-MO	N	C5C09	07	P	A	1.00	0	1.00	79,668
UOH800/NN	01-JUN-2012	0082931	PROFESSOR, CC, 9-MO	N	C5C09	07	P	A	1.00	0	1.00	88,692
UOH800/NN	01-MAR-2012	0083103	PROFESSOR, CC, 11-MO	N	C5C11	07	P	A	1.00	0	1.00	93,180
UOH800/NN	01-MAR-2012	0086683	PROFESSOR, CC, 9-MO	N	C5C09	07	P	A	1.00	0	1.00	96,444
UOH800/NN	01-MAR-2013	0087107	PROFESSOR, CC, 9-MO	N	C5C09	07	P	A	1.00	82243	1.00	79,848
UOH800/NN	01-MAR-2013	0087397	PROFESSOR, CC, 11-MO	N	C5C11	07	P	A	1.00	94851	1.00	92,088
UOH800/NN	01-MAR-2013	0025657	LIBRARY TECHNICIAN V	N	SR11	03	P	A	1.00	32424	1.00	32,424
UOH800/NN	01-MAY-2012	0111587	OFFICE ASSISTANT III	N	SR08	03	P	A	1.00	25668	1.00	28,836
UOH800/NN	01-NOV-2011	0085821	INSTRUCTOR, CC, 11-MO	N	C2C11	07	P	A	1.00	66089	1.00	63,540
UOH800/NN	01-NOV-2011	0900300	OFFICE ASSISTANT III	N	SR08	03	P	A	1.00	0.00	1.00	37,512
UOH800/NN	01-SEP-2011	0083660	PROFESSOR, CC, 9-MO	N	C5C09	07	P	A	1.00	0	1.00	92,448
UOH800/NN	01-SEP-2012	0087403	PROFESSOR, CC, 9-MO	N	C5C09	07	P	A	1.00	0.00	1.00	77,508
UOH800/NN	03-JAN-2012	0086727	ASST PROF, CC, 9-MO	N	C3C09	07	P	A	1.00	89227	1.00	82,680
UOH800/NN	05-DEC-2012	0022516	LIBRARY ASSISTANT IV	N	SR09	03	P	A	1.00	28836	1.00	28,836
UOH800/NN	05-SEP-2012	0900307	GENERAL LABORER II	N	BC03	01	P	A	0.50	0	0.50	17,082
UOH800/NN	06-APR-2012	0024421	OFFICE ASSISTANT IV	N	SR10	03	P	A	1.00	32424	1.00	26,364
UOH800/NN	06-JAN-2012	0900499	OFFICE ASSISTANT III	N	SR08	03	P	A	1.00	25668	1.00	24,384
UOH800/NN	07-JAN-2012	0087440	ASST PROF, CC, 11-MO	N	C3C11	07	P	A	1.00	0	1.00	68,616
UOH800/NN	07-MAR-2012	0042647	OFFICE ASSISTANT III	N	SR08	03	P	A	1.00	25668	1.00	25,668
UOH800/NN	07-SEP-2012	0900540	UNIVERSITY SECURITY OFFCR I	N	SR14	03	P	A	1.00	0	1.00	32,424
UOH800/NN	09-JAN-2012	0082527	INSTRUCTOR, CC, 9-MO	N	C2C09	07	P	A	1.00	0	1.00	61,248
UOH800/NN	09-JUL-2011	0042087	LIBRARY ASSISTANT IV	N	SR09	03	P	A	1.00	26700	1.00	27,396
UOH800/NN	09-JUN-2012	0086810	INSTRUCTOR, CC, 9-MO	N	C2C09	07	P	A	1.00	57004	1.00	51,408
UOH800/NN	10-MAR-2012	0027978	OFFICE ASSISTANT IV	N	SR10	03	P	A	1.00	30036	1.00	27,396
UOH800/NN	11-AUG-2012	0041707	OFFICE ASSISTANT III	N	SR08	03	P	A	0.50	0.00	0.50	12,834
UOH800/NN	11-AUG-2012	0081502T	INSTR & STUD SUPP	N	PBA	08	P	A	1.00	0.00	1.00	40,500
UOH800/NN	12-AUG-2011	0083783	PROFESSOR, CC, 9-MO	N	C5C09	07	P	A	1.00	52950	1.00	86,568
UOH800/NN	13-AUG-2011	0086777	ACTING INSTRUCTOR, CC, 9-MO	N	C2C09	07	P	A	1.00	0	1.00	64,164

University of Hawaii  
Personnel Separations

Table 15

<u>Prog ID/Org</u>	<u>Separation Date</u>	<u>Position Number</u>	<u>Position Title</u>	<u>Exempt (Y/N)</u>	<u>SR Level</u>	<u>BU Code</u>	<u>T/P</u>	<u>MOF</u>	<u>Budgeted FTE</u>	<u>Budgeted Salary</u>	<u>Actual FTE</u>	<u>Actual Salary</u>
UOH800/NN	14-APR-2012	0022514	GENERAL LABORER III	N	WS03	01	P	A	1.00	0	1.00	36,576
UOH800/NN	14-AUG-2012	0027189	CASHIER I	N	SR10	03	P	A	1.00	27756	1.00	32,424
UOH800/NN	16-AUG-2011	0088024	INSTRUCTOR, CC, 9-MO	N	C2C09	07	P	A	1.00	0	1.00	45,372
UOH800/NN	16-JUL-2011	0900384	OFFICE ASSISTANT IV	N	SR10	03	P	A	1.00	0	1.00	27,396
UOH800/NN	16-NOV-2012	0078748	ACADEMIC SUPPORT	N	PBA	08	P	A	1.00	40500	1.00	40,500
UOH800/NN	16-OCT-2011	0021532	ACCOUNT CLERK III	N	SR11	03	P	A	1.00	35064	1.00	32,064
UOH800/NN	17-FEB-2013	0026606	OFFICE ASSISTANT IV	N	SR10	03	P	A	1.00	28836	1.00	28,836
UOH800/NN	17-JUL-2012	0900116	PRIVATE SECRETARY II	Y	SR22	63	P	A	1.00	48048	1.00	48,048
UOH800/NN	18-FEB-2012	0022314	SECRETARY II	N	SR14	03	P	A	1.00	32424	1.00	33,312
UOH800/NN	18-MAR-2012	0043306	JANITOR II	N	BC02	01	P	A	1.00	0	1.00	33,228
UOH800/NN	19-APR-2012	0083865	PROFESSOR, CC, 9-MO	N	C5C09	07	P	A	1.00	63679	1.00	75,000
UOH800/NN	19-MAY-2012	0051342	OFFICE ASSISTANT III	N	SR08	03	P	B	1.00	25668	1.00	25,668
UOH800/NN	20-JUN-2012	0022369	OFFICE ASSISTANT IV	N	SR10	03	P	A	1.00	0	1.00	27,756
UOH800/NN	21-JAN-2012	0083093	INSTRUCTOR, CC, 9-MO	N	C2C09	07	P	A	1.00	57004	1.00	51,408
UOH800/NN	21-JAN-2013	0084091	INSTRUCTOR, CC, 9-MO	N	C2C09	07	P	A	1.00	57004	1.00	55,344
UOH800/NN	21-JUL-2012	0078030	INSTR & STUD SUPP	N	PBA	08	P	A	1.00	37416	1.00	37,416
UOH800/NN	22-AUG-2012	0084657	INSTRUCTOR, CC, 9-MO	N	C2C09	07	P	A	1.00	0.00	1.00	57,384
UOH800/NN	22-MAY-2012	0050059	AIR CONDITIONING MECHANIC I	N	BC10	01	P	A	1.00	0	1.00	46,236
UOH800/NN	23-JAN-2012	0087021	INSTRUCTOR, CC, 9-MO	N	C2C09	07	P	A	1.00	0	1.00	50,004
UOH800/NN	23-JAN-2013	0078221	ACADEMIC SUPPORT	N	PBB	08	P	A	1.00	47472	1.00	47,472
UOH800/NN	27-APR-2012	0040844	OFFICE ASSISTANT III	N	SR08	03	P	A	1.00	32424	1.00	25,668
UOH800/NN	28-FEB-2012	0017370	JANITOR II	N	BC02	01	P	A	1.00	0	1.00	33,228
UOH800/NN	29-DEC-2012	0043891	JANITOR II	N	BC02	01	P	A	1.00	33228	1.00	33,228
UOH800/NN	29-DEC-2012	0043304	GROUNDSKEEPER I	N	BC02	01	P	A	1.00	33228	1.00	33,228
UOH800/NN	29-DEC-2012	0021331	SECRETARY I	N	SR12	03	P	A	1.00	46176	1.00	46,176
UOH800/NN	29-DEC-2012	0014215	OFFICE ASSISTANT IV	N	SR10	03	P	A	1.00	42684	1.00	42,684
UOH800/NN	29-DEC-2012	0018801	LIBRARY ASSISTANT IV	N	SR09	03	P	A	1.00	37968	1.00	37,968
UOH800/NN	29-DEC-2012	0051282	SECRETARY II	N	SR14	03	P	A	1.00	46176	1.00	46,176
UOH800/NN	29-DEC-2012	0900449	OFFICE ASSISTANT IV	N	SR10	03	P	A	1.00	36516	1.00	36,516
UOH800/NN	30-JUN-2012	0086786	INSTRUCTOR, CC, 11-MO	N	C2C11	07	P	A	1.00	0	1.00	61,824
UOH800/NN	31-DEC-2011	0026752	GENERAL LABORER III	N	WS03	01	P	A	1.00	0.00	1.00	36,576
UOH800/NN	31-DEC-2011	0083546	ASST PROF, CC, 9-MO	N	C3C09	07	P	A	1.00	0.00	1.00	59,172
UOH800/NN	31-DEC-2011	0082665	ASSOC PROF, CC & DIV CHR.	N	C4C09	07	P	A	1.00	57004	1.00	66,012

University of Hawaii  
Personnel Separations

Table 15

<u>Prog ID/Org</u>	<u>Separation Date</u>	<u>Position Number</u>	<u>Position Title</u>	<u>Exempt (Y/N)</u>	<u>SR Level</u>	<u>BU Code</u>	<u>T/P</u>	<u>MOF</u>	<u>Budgeted FTE</u>	<u>Budgeted Salary</u>	<u>Actual FTE</u>	<u>Actual Salary</u>
UOH800/NN	31-DEC-2011	0082444	PROFESSOR, CC, 9-MO	N	C5C09	07	P	A	1.00	0.00	1.00	79,500
UOH800/NN	31-DEC-2011	0089141	VICE CHANCELLOR (CC)	N	13	88	P	A	1.00	100194	1.00	116,208
UOH800/NN	31-DEC-2011	0089324	VICE CHANCELLOR (CC)	N	13	88	P	A	1.00	107697	1.00	101,544
UOH800/NN	31-DEC-2011	0083615	PROFESSOR, CC, 9-MO	N	C5C09	07	P	A	1.00	0.00	1.00	89,160
UOH800/NN	31-DEC-2011	0082496	PROFESSOR, CC, 9-MO	N	C5C09	07	P	A	1.00	0.00	1.00	75,000
UOH800/NN	31-DEC-2011	0083431	ASSOC PROF, CC, 9-MO	N	C4C09	07	P	A	1.00	52950	1.00	73,776
UOH800/NN	31-DEC-2012	0086577	ASST PROF, CC, 9-MO	N	C3C09	07	P	A	0.50	29614	0.50	28,752
UOH800/NN	31-DEC-2012	0082958	ASST PROF, CC, 9-MO	N	C3C09	07	P	A	1.00	72702	1.00	70,584
UOH800/NN	31-DEC-2012	0082404	PROFESSOR, CC, 9-MO	N	C5C09	07	P	A	1.00	98892	1.00	96,012
UOH800/NN	31-DEC-2012	0086595	ASSOC PROF, CC, 9-MO	N	C4C09	07	P	A	1.00	0	1.00	68,616
UOH800/NN	31-DEC-2012	0083873	PROFESSOR, CC (LIBRARIAN)	N	C5C11	07	P	A	1.00	94641	1.00	91,884
UOH800/NN	31-DEC-2012	0084679	PROFESSOR, CC, 11-MO & CHAIR	N	C5C11	07	P	A	1.00	99807	1.00	96,900
UOH800/NN	31-DEC-2012	0074807	ASST PROF, CC, 11-MO	N	C3C11	07	P	A	1.00	76335	1.00	74,112
UOH800/NN	31-DEC-2012	0086855	ASSOC PROF, CC, 9-MO	N	C4C09	07	P	A	1.00	0	1.00	67,500
UOH800/NN	31-DEC-2012	0080670	INSTR & STUD SUPP	N	PBB	08	P	A	1.00	76344	1.00	76,344
UOH800/NN	31-DEC-2012	0081873	ACADEMIC SUPPORT	N	PBA	08	P	A	1.00	44724	1.00	44,724
UOH800/NN	31-DEC-2012	0089032	VICE CHANCELLOR (CC)	N	13	88	P	A	1.00	97996	1.00	93,096
UOH800/NN	31-DEC-2012	0086567	ASST PROF, CC, 9-MO	N	C3C09	07	P	A	1.00	85160	1.00	82,680
UOH800/NN	31-DEC-2012	0083794	PROFESSOR, CC, 9-MO	N	C5C09	07	P	A	1.00	88164	1.00	85,596
UOH800/NN	31-DEC-2012	0083974	PROFESSOR, CC, 9-MO	N	C5C09	07	P	A	1.00	91625	1.00	88,956
UOH800/NN	31-DEC-2012	0081420	INSTR & STUD SUPP	N	PBA	08	P	B	1.00	46536	1.00	46,536
UOH800/NN	31-DEC-2012	0089048	VICE CHANCELLOR (CC)	N	13	88	P	A	1.00	104766	1.00	99,528
UOH800/NN	31-DEC-2012	0087562	ASST PROF, CC, 9-MO	N	C3C09	07	P	A	1.00	70674	1.00	68,616
UOH800/NN	31-DEC-2012	0084541	PROFESSOR, CC, 9-MO	N	C5C09	07	P	A	1.00	88312	1.00	81,616
UOH800/NN	31-MAR-2012	0081643	INSTR & STUD SUPP	N	PBA	08	P	A	1.00	0	1.00	36,684
UOH881/LL	23-FEB-2013	0081634	RESEARCH SUPPORT	N	PBB	08	P	A	1.00	70524	1.00	70,524
UOH881/LL	28-JUL-2012	0081683	INSTITUTIONAL SUPPORT	N	PBB	08	P	A	1.00	36388	1.00	50,376
UOH900/JJ	1-Mar-2013	81686	RESEARCH SUPPORT	N	PBA	8	P	A	1.00	54528	1.00	54,528
UOH900/JJ	16-Mar-2013	80046	INFORMATION TECHNOLOGY	N	PBA	8	P	A	1.00	44724	1.00	44,724
UOH900/JJ	4-Apr-2013	77296	INSTITUTIONAL SUPPORT	N	PBB	8	P	A	1.00	51384	1.00	51,384
UOH900/JJ	8-May-2013	79117	INFORMATION TECHNOLOGY	N	PBB	8	P	A	1.00	84288	1.00	84,288
UOH900/JJ	11-May-2013	80392	INFO, EVENTS & PUBLICATIONS	N	PBB	8	P	A	1.00	55620	1.00	55,620
UOH900/JJ	25-May-2013	12894	PERSONNEL CLERK V	N	SR13	63	P	A	1.00	33756	1.00	33,756



University of Hawaii  
Personnel Separations

Table 15

<u>Prog ID/Org</u>	<u>Separation Date</u>	<u>Position Number</u>	<u>Position Title</u>	<u>Exempt (Y/N)</u>	<u>SR Level</u>	<u>BU Code</u>	<u>T/P</u>	<u>MOF</u>	<u>Budgeted FTE</u>	<u>Budgeted Salary</u>	<u>Actual FTE</u>	<u>Actual Salary</u>
UOH900/JJ	1-Jun-2013	89276	UNIV ASSOC GENERAL COUNSEL	N	13	88	P	A	1.00	112017	1.00	106,416
UOH900/JJ	1-Jun-2013	81834	INSTITUTIONAL SUPPORT	N	PBB	78	P	A	1.00	69144	1.00	69,144
UOH900/JJ	1-Aug-2013	12681	LEGAL SECRETARY	N	SR18	63	P	A	1.00	37968	1.00	39,480
UOH900/JJ	1-Aug-2013	80214	INFORMATION TECHNOLOGY	N	PBB	8	P	A	1.00	81012	1.00	84,264
UOH900/JJ	31-Aug-2013	81396	LEGAL AFFAIRS	N	PBB	78	P	A	1.00	44724	1.00	46,512
UOH900/JJ	4-Sep-2013	900437	PRIVATE SECRETARY II	Y	SR22	63	P	A	1.00	51936	1.00	54,012
UOH900/JJ	4-Sep-2013	900069	PRIVATE SECRETARY III	Y	SR24	63	P	A	1.00	73968	1.00	76,944
UOH900/JJ	20-Sep-2013	78635	INSTITUTIONAL SUPPORT	N	PBA	8	P	A	1.00	44724	1.00	46,512
UOH900/JJ	28-Sep-2013	78390	INSTR & STUD SUPP	N	PBB	8	P	A	1.00	50376	1.00	50,376
UOH900/JJ	28-Sep-2013	80459	INSTITUTIONAL SUPPORT	N	PBA	8	P	A	1.00	42984	1.00	44,700
UOH900/JJ	1-Oct-2013	80394	INFORMATION TECHNOLOGY	N	PBB	78	P	A	1.00	59028	1.00	61,380
UOH900/JJ	16-Oct-2013	15258	OFFICE ASSISTANT IV	N	SR10	3	P	A	1.00	28836	1.00	30,036
UOH900/JJ	2-Nov-2013	79943	INFORMATION TECHNOLOGY	N	PBB	8	P	A	1.00	67788	1.00	70,500
UOH900/JJ	31-Dec-2013	78379	PHYSICAL PLANT MGT	N	PBB	8	P	A	1.00	46536	1.00	48,396
UOH900/JJ	31-Dec-2013	89051	EXEC VP ACAD AFFRS/PROV&PROF	N	16	87	P	A	1.00	306240	1.00	306,240
UOH900/JJ	31-Dec-2013	81908	INFORMATION TECHNOLOGY	N	PBB	8	P	A	1.00	81012	1.00	84,264
UOH900/JJ	31-Dec-2013	900029	PRIVATE SECRETARY II	Y	SR22	63	P	A	1.00	68388	1.00	71,112
UOH900/JJ	31-Dec-2013	15463	OFFICE ASSISTANT IV	N	SR10	3	P	A	1.00	41040	1.00	42,684
UOH900/JJ	01-APR-2012	0030962	COMPUTER OPERATOR II	N	SR15	03	P	A	1.00	0	1.00	48,048
UOH900/JJ	01-AUG-2011	0089084	INTERIM ST DIR FOR CTE	N	14	87	P	A	1.00	116034	1.00	118,008
UOH900/JJ	01-DEC-2011	0037880	ACCOUNT CLERK II	N	SR08	03	P	N	1.00	33312	1.00	33,312
UOH900/JJ	01-DEC-2011	0048223	PRE AUDIT CLERK II	N	SR13	03	P	A	1.00	31212	1.00	37,512
UOH900/JJ	01-DEC-2012	0026463	COMPUTER OPERATOR II	N	SR15	03	P	A	1.00	20020	1.00	48,048
UOH900/JJ	01-FEB-2013	0078805	INFORMATION TECHNOLOGY	N	PBB	08	P	A	1.00	91224	1.00	91,224
UOH900/JJ	01-JAN-2013	0081370	INSTITUTIONAL SUPPORT	N	PBB	08	P	A	1.00	54528	1.00	54,528
UOH900/JJ	01-JUL-2012	0081139	INSTITUTIONAL SUPPORT	N	PBC	08	P	A	1.00	57876	1.00	127,752
UOH900/JJ	01-JUN-2012	0022263	SECRETARY II	N	SR14	03	P	A	1.00	49932	1.00	49,932
UOH900/JJ	01-MAR-2013	0081686	RESEARCH SUPPORT	N	PBA	08	P	A	1.00	54528	1.00	54,528
UOH900/JJ	01-MAY-2012	0078506	INFORMATION TECHNOLOGY	N	PBB	08	P	A	1.00	74844	1.00	81,012
UOH900/JJ	01-SEP-2012	0026594	LEGAL CLERK	N	SR14	63	P	A	1.00	37968	1.00	37,968
UOH900/JJ	04-AUG-2012	0079237	LEGAL AFFAIRS	N	PBA	78	P	A	1.00	36684	1.00	36,684
UOH900/JJ	05-JAN-2012	0078670	INSTITUTIONAL SUPPORT	N	PBB	78	P	A	1.00	84288	1.00	80,076
UOH900/JJ	05-JAN-2012	0078629	INFORMATION TECHNOLOGY	N	PBB	08	P	A	1.00	0	1.00	44,208

University of Hawaii  
Personnel Separations

Table 15

<u>Prog ID/Org</u>	<u>Separation Date</u>	<u>Position Number</u>	<u>Position Title</u>	<u>Exempt (Y/N)</u>	<u>SR Level</u>	<u>BU Code</u>	<u>T/P</u>	<u>MOF</u>	<u>Budgeted FTE</u>	<u>Budgeted Salary</u>	<u>Actual FTE</u>	<u>Actual Salary</u>
UOH900/JJ	06-FEB-2013	0079125	INSTITUTIONAL SUPPORT	N	PBB	08	P	A	1.00	52416	1.00	52,416
UOH900/JJ	07-JUL-2011	0080399	INSTITUTIONAL SUPPORT	N	PBB	08	P	W	1.00	65148	1.00	60,684
UOH900/JJ	10-AUG-2011	0080988	INFO, EVENTS & PUBLICATIONS	N	PBB	08	P	A	1.00	85968	1.00	43,344
UOH900/JJ	11-FEB-2012	0077167	INFORMATION TECHNOLOGY	N	PBB	08	P	A	1.00	69144	1.00	61,896
UOH900/JJ	12-JUL-2012	0089107	UNIV ASSOC GENERAL COUNSEL	N	13	88	P	A	0.00	0.00	1.00	106,416
UOH900/JJ	14-APR-2012	0080060	INFORMATION TECHNOLOGY	N	PBB	08	P	A	1.00	76344	1.00	65,148
UOH900/JJ	17-JAN-2012	0078631	INFORMATION TECHNOLOGY	N	PBC	08	P	A	1.00	79428	1.00	76,956
UOH900/JJ	18-OCT-2011	0081716	INFO, EVENTS & PUBLICATIONS	N	PBB	08	P	A	1.00	109020	1.00	43,344
UOH900/JJ	19-JAN-2013	0080775	MEDIA DESIGN & PRODUCTION	N	PBA	08	P	A	1.00	36684	1.00	36,684
UOH900/JJ	20-OCT-2011	0081258	INSTITUTIONAL SUPPORT	N	PBB	08	P	A	1.00	51384	1.00	51,804
UOH900/JJ	21-AUG-2012	0015272	OFFICE ASSISTANT IV	N	SR10	03	P	A	1.00	37968	1.00	37,968
UOH900/JJ	25-FEB-2012	0078375	INFORMATION TECHNOLOGY	N	PBA	08	P	A	1.00	45096	1.00	45,096
UOH900/JJ	29-DEC-2012	0026648	PRE AUDIT CLERK II	N	SR13	03	P	A	1.00	48048	1.00	48,048
UOH900/JJ	29-DEC-2012	0081385	ACADEMIC SUPPORT	N	PBB	08	P	A	1.00	84288	1.00	84,288
UOH900/JJ	29-DEC-2012	0081333	ACADEMIC SUPPORT	N	PBB	08	P	A	1.00	61404	1.00	61,404
UOH900/JJ	29-DEC-2012	0018947	OFFICE ASSISTANT III	N	SR08	03	P	A	1.00	33756	1.00	33,756
UOH900/JJ	29-DEC-2012	0081153	INSTITUTIONAL SUPPORT	N	PBB	08	P	A	1.00	77868	1.00	77,868
UOH900/JJ	30-JUN-2012	0080677	INFO, EVENTS & PUBLICATIONS	N	PBA	08	P	A	1.00	50376	1.00	50,376
UOH900/JJ	30-JUN-2012	0078670	INSTITUTIONAL SUPPORT	N	PBB	78	P	A	1.00	84288	1.00	84,288
UOH900/JJ	30-JUN-2012	0079159	INSTITUTIONAL SUPPORT	N	PBB	08	P	A	1.00	76344	1.00	59,028
UOH900/JJ	31-DEC-2011	0019069	SECRETARY III	N	SR16	03	P	A	0.00	0.00	1.00	51,312
UOH900/JJ	31-DEC-2011	0089217	ASSOCIATE VICE PRESIDENT	N	14	88	P	A	1.00	158476	1.00	150,552

University of Hawaii  
New Hires

Table 16

<u>Prog ID/Org</u>	<u>New Hire Effective Date</u>	<u>Position Number</u>	<u>Position Title</u>	<u>Exempt (Y/N)</u>	<u>SR Level</u>	<u>BU Code</u>	<u>T/P</u>	<u>MOF</u>	<u>Budgeted FTE</u>	<u>Budgeted Salary</u>	<u>Actual FTE</u>	<u>Actual Salary</u>
UOH800/NN	11-JUL-2011	0078030	INSTR & STUD SUPP	N	PBA	08	P	A	1.00	37,416.00	1.00	35,544.00
UOH800/NN	05-JUL-2011	0083150	INSTRUCTOR, CC, 11-MO	N	C2C11	07	P	A	1.00	57,384.00	1.00	57,384.00
UOH800/NN	01-JUL-2011	0077020	INSTITUTIONAL SUPPORT	N	PBA	78	P	A	1.00	42,984.00	1.00	40,836.00
UOH800/NN	22-JUL-2011	0086705	ASSOC PROF, CC, 11-MO	N	C4C11	07	P	A	1.00	86,628.00	1.00	86,628.00
UOH800/NN	11-JUL-2011	0900307	GENERAL LABORER II	N	BC03	01	P	A	0.50	0.00	0.50	17,082.00
UOH900/JJ	01-JUL-2011	0078629	INFORMATION TECHNOLOGY	N	PBB	08	P	A	1.00	44,208.00	1.00	44,208.00
UOH900/JJ	05-JUL-2011	0080775	MEDIA DESIGN & PRODUCTION	N	PBA	08	P	A	1.00	36,684.00	1.00	34,848.00
UOH900/JJ	05-JUL-2011	0080071	INFORMATION TECHNOLOGY	N	PBB	08	P	A	1.00	82,632.00	1.00	78,504.00
UOH210/MM	22-JUL-2011	0078069	INSTR & STUD SUPP	N	PBB	08	P	B	1.00	52,416.00	1.00	49,800.00
UOH210/MM	01-JUL-2011	0080603	PHYSICAL PLANT MGT	N	PBA	08	P	B	1.00	36,684.00	1.00	34,848.00
UOH210/MM	01-JUL-2011	0080602	PHYSICAL PLANT MGT	N	PBA	08	P	B	1.00	36,684.00	1.00	34,848.00
UOH100/AA	01-JUL-2011	0082365	ASST PROF, MED, 11-MO	N	M3M11	67	P	A	0.20	28,119.00	0.20	26,392.80
UOH100/AA	01-JUL-2011	0022946	JANITOR II	N	BC02	01	P	A	1.00	33,228.00	1.00	33,228.00
UOH100/AA	22-JUL-2011	0079330	INSTR & STUD SUPP	N	PBA	08	P	B	1.00	36,684.00	1.00	34,848.00
UOH100/AA	28-JUL-2011	0080597	INSTR & STUD SUPP	N	PBB	08	P	B	1.00	52,416.00	1.00	49,800.00
UOH100/AA	01-JUL-2011	0089197	DEAN (UHM) & PROF	N	15	87	P	A	1.00	287,242.00	1.00	272,880.00
UOH100/AA	01-JUL-2011	0084939	PROFESSOR, UHM, 11-MO	N	I5M11	07	P	A	0.50	0.00	0.50	65,982.00
UOH100/AA	19-JUL-2011	0078974	PHYSICAL PLANT MGT	N	PBA	08	P	A	1.00	36684	1.00	34,848.00
UOH100/AA	18-JUL-2011	0082606	LIBRARIAN III, UHM, 11-MO	N	B3M11	07	P	A	1.00	74004	1.00	74,004.00
UOH100/AA	18-JUL-2011	0080497	ALLIED HEALTH & SAFETY	N	PBB	08	P	A	1.00	44,724.00	1.00	42,492.00
UOH100/AA	05-JUL-2011	0078960	INSTR & STUD SUPP	N	PBA	08	P	B	1.00	36,684.00	1.00	34,848.00
UOH100/AA	01-JUL-2011	0021629	JANITOR II	N	BC02	01	P	A	1.00	33,228.00	1.00	33,228.00
UOH100/AA	01-JUL-2011	0086060	ASST RESEARCHER, 11-MO	N	R3M11	07	P	A	0.50	39282	0.50	27,504.00
UOH100/AA	06-JUL-2011	0077224	FACILITIES PLANNING & DESIGN	N	PBB	08	P	A	1.00	71940	1.00	68,340.00
UOH700/SS	11-JUL-2011	0089142	VICE CHANCELLOR (UHWO)	N	13	88	P	A	1.00	149,040.00	1.00	149,040.00
UOH800/NN	01-AUG-2011	0082703	INSTRUCTOR, CC, 9-MO	N	C2C09	07	P	A	0.50	28692	0.50	28,692.00
UOH800/NN	01-AUG-2011	0083964	INSTRUCTOR, CC, 9-MO	N	C2C09	07	P	A	1.00	50004	1.00	50,004.00
UOH800/NN	22-AUG-2011	0084471	INSTRUCTOR, CC, 9-MO	N	C2C09	07	P	A	1.00	51408	1.00	51,408.00
UOH800/NN	01-AUG-2011	0074760	INSTRUCTOR, CC, 9-MO	N	C2C09	07	P	A	1.00	64752	1.00	55,344.00
UOH800/NN	15-AUG-2011	0082383	ASST PROF, CC, 11-MO	N	C3C11	07	P	A	1.00	77364	1.00	77,364.00
UOH800/NN	01-AUG-2011	0082803	INSTRUCTOR, CC, 9-MO	N	C2C09	07	P	A	1.00	51408	1.00	51,408.00
UOH800/NN	01-AUG-2011	0088032T	INSTRUCTOR, CC, 9-MO	N	C2C09	07	P	A	1.00	51408	1.00	51,408.00
UOH800/NN	01-AUG-2011	0083903	INSTRUCTOR, CC, 9-MO	N	C2C09	07	P	A	1.00	51408	1.00	51,408.00
UOH800/NN	01-AUG-2011	0086960	INSTRUCTOR, CC, 9-MO	N	C2C09	07	P	A	1.00	51408	1.00	51,408.00
UOH800/NN	01-AUG-2011	0083939	INSTRUCTOR, CC, 9-MO	N	C2C09	07	P	A	1.00	51408	1.00	51,408.00
UOH800/NN	01-AUG-2011	0082795	INSTRUCTOR, CC, 9-MO	N	C2C09	07	P	A	1.00	51408	1.00	51,408.00
UOH800/NN	01-AUG-2011	0082380	INSTRUCTOR, CC, 9-MO	N	C2C09	07	P	A	1.00	53316	1.00	53,316.00

University of Hawaii  
New Hires

Table 16

<u>Prog ID/Org</u>	<u>New Hire Effective Date</u>	<u>Position Number</u>	<u>Position Title</u>	<u>Exempt (Y/N)</u>	<u>SR Level</u>	<u>BU Code</u>	<u>T/P</u>	<u>MOF</u>	<u>Budgeted FTE</u>	<u>Budgeted Salary</u>	<u>Actual FTE</u>	<u>Actual Salary</u>
UOH800/NN	09-AUG-2011	0078623	ACADEMIC SUPPORT	N	PBB	08	P	A	1.00	47,472.00	1.00	45,096.00
UOH800/NN	01-AUG-2011	0086118	INSTRUCTOR, CC, 9-MO	N	C2C09	07	P	A	1.00	51,408.00	1.00	51,408.00
UOH800/NN	01-AUG-2011	0084176	INSTRUCTOR, CC, 9-MO	N	C2C09	07	P	A	1.00	53316	1.00	53,316.00
UOH800/NN	11-AUG-2011	0074804	INSTRUCTOR, CC, 9-MO	N	C2C09	07	P	A	1.00	0.00	1.00	74,496.00
UOH800/NN	01-AUG-2011	0087294	INSTRUCTOR, CC, 11-MO	N	C2C11	07	P	A	1.00	80340	1.00	80,340.00
UOH800/NN	01-AUG-2011	0084086	INSTRUCTOR, CC, 9-MO	N	C2C09	07	P	A	1.00	51408	1.00	51,408.00
UOH800/NN	01-AUG-2011	0083474	INSTRUCTOR, CC, 9-MO	N	C2C09	07	P	A	1.00	51408	1.00	51,408.00
UOH800/NN	15-AUG-2011	0082024	INSTRUCTOR, CC, 9-MO	N	C2C09	07	P	A	1.00	51408	1.00	51,408.00
UOH800/NN	01-AUG-2011	0084634	INSTRUCTOR, CC, 9-MO	N	C2C09	07	P	A	1.00	55344	1.00	55,344.00
UOH800/NN	01-AUG-2011	0088001	INSTRUCTOR, CC, 9-MO	N	C2C09	07	P	A	1.00	51408	1.00	51,408.00
UOH800/NN	01-AUG-2011	0084998	INSTRUCTOR, CC, 9-MO	N	C2C09	07	P	A	1.00	51408	1.00	51,408.00
UOH800/NN	01-AUG-2011	0082199	INSTRUCTOR, CC, 9-MO	N	C2C09	07	P	A	1.00	51408	1.00	51,408.00
UOH800/NN	01-AUG-2011	0084011	INSTRUCTOR, CC, 9-MO	N	C2C09	07	P	A	1.00	0.00	1.00	51,408.00
UOH800/NN	01-AUG-2011	0083377	INSTRUCTOR, CC, 9-MO	N	C2C09	07	P	A	1.00	53316	1.00	53,316.00
UOH800/NN	01-AUG-2011	0084570	INSTRUCTOR, CC, 9-MO	N	C2C09	07	P	A	1.00	61824	1.00	61,824.00
UOH800/NN	16-AUG-2011	0081381	INFORMATION TECHNOLOGY	N	PBB	08	P	A	1.00	66456	1.00	63,132.00
UOH800/NN	01-AUG-2011	0086932	INSTRUCTOR, CC, 9-MO	N	C2C09	07	P	A	1.00	64164	1.00	64,164.00
UOH800/NN	01-AUG-2011	0086623	INSTRUCTOR, CC, 11-MO	N	C2C11	07	P	A	1.00	64164	1.00	64,164.00
UOH900/JJ	08-AUG-2011	0079994	INFORMATION TECHNOLOGY	N	PBA	08	P	A	1.00	45624	1.00	43,344.00
UOH900/JJ	05-AUG-2011	0080060	INFORMATION TECHNOLOGY	N	PBB	08	P	A	1.00	76344	1.00	61,896.00
UOH210/MM	01-AUG-2011	0086474	INSTRUCTOR, UHH&WO, 9-MO	N	I2H09	07	P	B	1.00	50004	1.00	50,004.00
UOH210/MM	01-AUG-2011	0084509	ASST PROF, UHH&WO, 9-MO	N	I3H09	07	P	A	1.00	58008	1.00	58,008.00
UOH210/MM	01-AUG-2011	0073257	JR SPECIALIST, UHH&WO, 11-MO	N	S2H11	07	P	A	1.00	60000	1.00	60,000.00
UOH210/MM	01-AUG-2011	0086362	ASST PROF, UHH&WO, 9-MO	N	I3H09	07	P	A	1.00	60000	1.00	60,000.00
UOH210/MM	01-AUG-2011	0073394	ASST PROF, UHH&WO 11-MO	N	I3H11	07	P	B	1.00	95004	1.00	95,004.00
UOH100/AA	20-AUG-2011	0070204	ASSOC RESEARCHER, 11-MO	N	R4M11	07	P	A	1.00	120,000.00	1.00	120,000.00
UOH100/AA	01-AUG-2011	0084505	PROFESSOR & DIR, UHM, 11-MO	N	I5M11	07	P	A	1.00	126360	1.00	126,360.00
UOH100/AA	01-AUG-2011	0083441	ASST PROF, UHM, 9-MO	N	I3M09	07	P	A	1.00	135000	1.00	135,000.00
UOH100/AA	01-AUG-2011	0088087	ASST PROF, UHM, 9-MO	N	I3M09	07	P	A	1.00	159996	1.00	159,996.00
UOH100/AA	01-AUG-2011	0083434	ASSOC PROF, UHM, 9-MO	N	I4M09	07	P	A	1.00	180,000.00	1.00	180,000.00
UOH100/AA	01-AUG-2011	0088242	GRADUATE ASSISTANT, 9-MO	N	GA09	57	P	A	0.50	7,191.00	0.50	14,382.00
UOH100/AA	01-AUG-2011	0082601	GRADUATE ASSISTANT, 9-MO	N	GA09	57	P	A	0.50	7191	0.50	14,382.00
UOH100/AA	01-AUG-2011	0088152	GRADUATE ASSISTANT, 9-MO	N	GA09	57	P	A	0.50	7,191.00	0.50	14,382.00
UOH100/AA	01-AUG-2011	0082136T	GRADUATE ASSISTANT, 9-MO	N	GA09	57	P	A	0.50	7191	0.50	14,382.00
UOH100/AA	01-AUG-2011	0088051	GRADUATE ASSISTANT, 9-MO	N	GA09	57	P	A	0.50	7191	0.50	14,382.00
UOH100/AA	01-AUG-2011	0088323	GRADUATE ASSISTANT, 9-MO	N	GA09	57	P	A	0.50	7,191.00	0.50	14,382.00
UOH100/AA	01-AUG-2011	0088026	GRADUATE ASSISTANT, 9-MO	N	GA09	57	P	A	0.50	7191	0.50	14,382.00

University of Hawaii  
New Hires

Table 16

<u>Prog ID/Org</u>	<u>New Hire Effective Date</u>	<u>Position Number</u>	<u>Position Title</u>	<u>Exempt (Y/N)</u>	<u>SR Level</u>	<u>BU Code</u>	<u>T/P</u>	<u>MOF</u>	<u>Budgeted FTE</u>	<u>Budgeted Salary</u>	<u>Actual FTE</u>	<u>Actual Salary</u>
UOH100/AA	01-AUG-2011	0082123T	GRADUATE ASSISTANT, 9-MO	N	GA09	57	P	A	0.50	7191	0.50	14,382.00
UOH100/AA	01-AUG-2011	0088084	GRADUATE ASSISTANT, 9-MO	N	GA09	57	P	A	0.50	7,191.00	0.50	14,382.00
UOH100/AA	01-AUG-2011	0088282	GRADUATE ASSISTANT, 9-MO	N	GA09	57	P	A	0.50	7,191.00	0.50	14,382.00
UOH100/AA	01-AUG-2011	0088556	GRADUATE ASSISTANT, 9-MO	N	GA09	57	P	A	0.50	7,191.00	0.50	14,382.00
UOH100/AA	01-AUG-2011	0082525	GRADUATE ASSISTANT, 9-MO	N	GA09	57	P	A	0.50	7191	0.50	14,382.00
UOH100/AA	01-AUG-2011	0082526	GRADUATE ASSISTANT, 9-MO	N	GA09	57	P	A	0.50	14,382.00	0.50	14,382.00
UOH100/AA	01-AUG-2011	0082604	GRADUATE ASSISTANT, 9-MO	N	GA09	57	P	A	0.50	7191	0.50	14,382.00
UOH100/AA	01-AUG-2011	0088630	GRADUATE ASSISTANT, 9-MO	N	GA09	57	P	A	0.50	0.00	0.50	14,382.00
UOH100/AA	01-AUG-2011	0088431	GRADUATE ASSISTANT, 9-MO	N	GA09	57	P	A	0.50	0.00	0.50	14,382.00
UOH100/AA	01-AUG-2011	0088028	GRADUATE ASSISTANT, 9-MO	N	GA09	57	P	A	0.50	0.00	0.50	14,382.00
UOH100/AA	01-AUG-2011	0088494	GRADUATE ASSISTANT, 9-MO	N	GA09	57	P	A	0.50	0.00	0.50	14,382.00
UOH100/AA	01-AUG-2011	0085052	GRADUATE ASSISTANT, 9-MO	N	GA09	57	P	A	0.50	0.00	0.50	14,382.00
UOH100/AA	01-AUG-2011	0088537	GRADUATE ASSISTANT, 9-MO	N	GA09	57	P	A	0.50	0.00	0.50	14,382.00
UOH100/AA	01-AUG-2011	0088664	GRADUATE ASSISTANT, 9-MO	N	GA09	57	P	A	0.50	0.00	0.50	14,382.00
UOH100/AA	01-AUG-2011	0088201	GRADUATE ASSISTANT, 9-MO	N	GA09	57	P	A	0.50	0.00	0.50	0.00
UOH100/AA	05-AUG-2011	0088456	GRADUATE ASSISTANT, 9-MO	N	GA09	57	P	A	0.50	7,191.00	0.50	14,382.00
UOH100/AA	10-AUG-2011	0088000	GRADUATE ASSISTANT, 9-MO	N	GA09	57	P	A	0.50	7,191.00	0.50	14,382.00
UOH100/AA	10-AUG-2011	0088052	GRADUATE ASSISTANT, 9-MO	N	GA09	57	P	A	0.50	7,191.00	0.50	14,382.00
UOH100/AA	11-AUG-2011	0088120	GRADUATE ASSISTANT, 9-MO	N	GA09	57	P	A	0.50	7,191.00	0.50	14,382.00
UOH100/AA	11-AUG-2011	0088211	GRADUATE ASSISTANT, 9-MO	N	GA09	57	P	A	0.50	7,191.00	0.50	14,382.00
UOH100/AA	16-AUG-2011	0088547	GRADUATE ASSISTANT, 9-MO	N	GA09	57	P	A	0.50	8,088.00	0.50	14,382.00
UOH100/AA	01-AUG-2011	0083231	GRADUATE ASSISTANT, 9-MO	N	GA09	57	P	A	0.50	0.00	0.50	14,958.00
UOH100/AA	01-AUG-2011	0088343	GRADUATE ASSISTANT, 9-MO	N	GA09	57	P	A	0.50	0.00	0.50	14,958.00
UOH100/AA	01-AUG-2011	0088006	GRADUATE ASSISTANT, 9-MO	N	GA09	57	P	A	0.50	0.00	0.50	14,958.00
UOH100/AA	01-AUG-2011	0088122	GRADUATE ASSISTANT, 9-MO	N	GA09	57	P	A	0.50	0.00	0.50	14,958.00
UOH100/AA	01-AUG-2011	0083366	GRADUATE ASSISTANT, 9-MO	N	GA09	57	P	A	0.50	0.00	0.50	14,958.00
UOH100/AA	01-AUG-2011	0088610	GRADUATE ASSISTANT, 9-MO	N	GA09	57	P	A	0.50	0.00	0.50	14,958.00
UOH100/AA	01-AUG-2011	0088209	GRADUATE ASSISTANT, 9-MO	N	GA09	57	P	A	0.50	0.00	0.50	14,958.00
UOH100/AA	01-AUG-2011	0088033	GRADUATE ASSISTANT, 9-MO	N	GA09	57	P	A	0.50	0.00	0.50	14,958.00
UOH100/AA	01-AUG-2011	0088502	GRADUATE ASSISTANT, 9-MO	N	GA09	57	P	A	0.50	0.00	0.50	14,958.00
UOH100/AA	01-AUG-2011	0088250	GRADUATE ASSISTANT, 9-MO	N	GA09	57	P	A	0.50	0.00	0.50	14,958.00
UOH100/AA	01-AUG-2011	0088517	GRADUATE ASSISTANT, 9-MO	N	GA09	57	P	A	0.50	0.00	0.50	14,958.00
UOH100/AA	01-AUG-2011	0088193	GRADUATE ASSISTANT, 9-MO	N	GA09	57	P	A	0.50	0.00	0.50	14,958.00
UOH100/AA	01-AUG-2011	0088140	GRADUATE ASSISTANT, 9-MO	N	GA09	57	P	A	0.50	0.00	0.50	14,958.00
UOH100/AA	01-AUG-2011	0085148	GRADUATE ASSISTANT, 9-MO	N	GA09	57	P	A	0.50	0.00	0.50	14,958.00
UOH100/AA	01-AUG-2011	0088060	GRADUATE ASSISTANT, 9-MO	N	GA09	57	P	A	0.50	0.00	0.50	14,958.00
UOH100/AA	01-AUG-2011	0088252	GRADUATE ASSISTANT, 9-MO	N	GA09	57	P	A	0.50	0.00	0.50	14,958.00

University of Hawaii  
New Hires

Table 16

<u>Prog ID/Org</u>	<u>New Hire Effective Date</u>	<u>Position Number</u>	<u>Position Title</u>	<u>Exempt (Y/N)</u>	<u>SR Level</u>	<u>BU Code</u>	<u>T/P</u>	<u>MOF</u>	<u>Budgeted FTE</u>	<u>Budgeted Salary</u>	<u>Actual FTE</u>	<u>Actual Salary</u>
UOH100/AA	01-AUG-2011	0088320	GRADUATE ASSISTANT, 9-MO	N	GA09	57	P	A	0.50	0.00	0.50	14,958.00
UOH100/AA	01-AUG-2011	0088362	GRADUATE ASSISTANT, 9-MO	N	GA09	57	P	A	0.50	0.00	0.50	14,958.00
UOH100/AA	01-AUG-2011	0088446	GRADUATE ASSISTANT, 9-MO	N	GA09	57	P	A	0.50	0.00	0.50	14,958.00
UOH100/AA	01-AUG-2011	0088629	GRADUATE ASSISTANT, 9-MO	N	GA09	57	P	A	0.50	7,779.00	0.50	15,558.00
UOH100/AA	01-AUG-2011	0082117T	GRADUATE ASSISTANT, 9-MO	N	GA09	57	P	A	0.50	7,779.00	0.50	15,558.00
UOH100/AA	01-AUG-2011	0088329	GRADUATE ASSISTANT, 9-MO	N	GA09	57	P	A	0.50	7,779.00	0.50	15,558.00
UOH100/AA	01-AUG-2011	0088265	GRADUATE ASSISTANT, 9-MO	N	GA09	57	P	A	0.50	0.00	0.50	15,558.00
UOH100/AA	01-AUG-2011	0088283	GRADUATE ASSISTANT, 9-MO	N	GA09	57	P	A	0.50	7,191.00	0.50	15,558.00
UOH100/AA	01-AUG-2011	0088213	GRADUATE ASSISTANT, 9-MO	N	GA09	57	P	A	0.50	7,779.00	0.50	15,558.00
UOH100/AA	01-AUG-2011	0088561	GRADUATE ASSISTANT, 9-MO	N	GA09	57	P	A	0.50	0.00	0.50	15,558.00
UOH100/AA	01-AUG-2011	0083506	GRADUATE ASSISTANT, 9-MO	N	GA09	57	P	A	0.50	0.00	0.50	15,558.00
UOH100/AA	01-AUG-2011	0088560	GRADUATE ASSISTANT, 9-MO	N	GA09	57	P	A	0.50	0.00	0.50	15,558.00
UOH100/AA	01-AUG-2011	0088535	GRADUATE ASSISTANT, 9-MO	N	GA09	57	P	A	0.50	0.00	0.50	15,558.00
UOH100/AA	01-AUG-2011	0083452T	GRADUATE ASSISTANT, 9-MO	N	GA09	57	P	A	0.50	0.00	0.50	15,558.00
UOH100/AA	01-AUG-2011	0083452T	GRADUATE ASSISTANT, 9-MO	N	GA09	57	P	A	0.50	0.00	0.50	15,558.00
UOH100/AA	01-AUG-2011	0088219	GRADUATE ASSISTANT, 9-MO	N	GA09	57	P	A	0.50	0.00	0.50	15,558.00
UOH100/AA	01-AUG-2011	0088410	GRADUATE ASSISTANT, 9-MO	N	GA09	57	P	A	0.50	0.00	0.50	15,558.00
UOH100/AA	01-AUG-2011	0088158	GRADUATE ASSISTANT, 9-MO	N	GA09	57	P	A	0.50	0.00	0.50	15,558.00
UOH100/AA	10-AUG-2011	0088374	GRADUATE ASSISTANT, 9-MO	N	GA09	57	P	A	0.50	0.00	0.50	15,558.00
UOH100/AA	22-AUG-2011	0088297	GRADUATE ASSISTANT, 9-MO	N	GA09	57	P	A	0.50	0.00	0.50	15,558.00
UOH100/AA	01-AUG-2011	0088321	GRADUATE ASSISTANT, 9-MO	N	GA09	57	P	A	0.50	8,088.00	0.50	16,176.00
UOH100/AA	01-AUG-2011	0088016	GRADUATE ASSISTANT, 9-MO	N	GA09	57	P	A	0.50	8,088.00	0.50	16,176.00
UOH100/AA	01-AUG-2011	0083905	GRADUATE ASSISTANT, 9-MO	N	GA09	57	P	A	0.50	8,088.00	0.50	16,176.00
UOH100/AA	01-AUG-2011	0088070	GRADUATE ASSISTANT, 9-MO	N	GA09	57	P	A	0.50	8,748.00	0.50	16,176.00
UOH100/AA	01-AUG-2011	0086064T	GRADUATE ASSISTANT, 9-MO	N	GA09	57	P	A	0.50	0.00	0.50	16,176.00
UOH100/AA	01-AUG-2011	0088442	GRADUATE ASSISTANT, 9-MO	N	GA09	57	P	A	0.50	8,088.00	0.50	16,176.00
UOH100/AA	01-AUG-2011	0088105	GRADUATE ASSISTANT, 9-MO	N	GA09	57	P	A	0.50	8,088.00	0.50	16,176.00
UOH100/AA	01-AUG-2011	0088312	GRADUATE ASSISTANT, 9-MO	N	GA09	57	P	A	0.50	8,088.00	0.50	16,176.00
UOH100/AA	01-AUG-2011	0088472	GRADUATE ASSISTANT, 9-MO	N	GA09	57	P	A	0.50	8,088.00	0.50	16,176.00
UOH100/AA	01-AUG-2011	0087056T	GRADUATE ASSISTANT, 9-MO	N	GA09	57	P	A	0.50	0.00	0.50	16,176.00
UOH100/AA	01-AUG-2011	0088302	GRADUATE ASSISTANT, 9-MO	N	GA09	57	P	A	0.50	8,088.00	0.50	16,176.00
UOH100/AA	01-AUG-2011	0088479	GRADUATE ASSISTANT, 9-MO	N	GA09	57	P	A	0.50	8,088.00	0.50	16,176.00
UOH100/AA	01-AUG-2011	0088471	GRADUATE ASSISTANT, 9-MO	N	GA09	57	P	A	0.50	8,088.00	0.50	16,176.00
UOH100/AA	01-AUG-2011	0085020	GRADUATE ASSISTANT, 9-MO	N	GA09	57	P	A	0.50	8,748.00	0.50	16,176.00
UOH100/AA	01-AUG-2011	0088520	GRADUATE ASSISTANT, 9-MO	N	GA09	57	P	A	0.50	8,088.00	0.50	16,176.00
UOH100/AA	01-AUG-2011	0088468	GRADUATE ASSISTANT, 9-MO	N	GA09	57	P	A	0.50	8,088.00	0.50	16,176.00
UOH100/AA	01-AUG-2011	0087556	GRADUATE ASSISTANT, 9-MO	N	GA09	57	P	A	0.50	8,088.00	0.50	16,176.00

University of Hawaii  
New Hires

Table 16

<u>Prog ID/Org</u>	<u>New Hire Effective Date</u>	<u>Position Number</u>	<u>Position Title</u>	<u>Exempt (Y/N)</u>	<u>SR Level</u>	<u>BU Code</u>	<u>T/P</u>	<u>MOF</u>	<u>Budgeted FTE</u>	<u>Budgeted Salary</u>	<u>Actual FTE</u>	<u>Actual Salary</u>
UOH100/AA	01-AUG-2011	0086466	GRADUATE ASSISTANT, 9-MO	N	GA09	57	P	A	0.50	8,088.00	0.50	16,176.00
UOH100/AA	01-AUG-2011	0088073	GRADUATE ASSISTANT, 9-MO	N	GA09	57	P	A	0.50	0.00	0.50	16,176.00
UOH100/AA	01-AUG-2011	0085024	GRADUATE ASSISTANT, 9-MO	N	GA09	57	P	A	0.50	8,088.00	0.50	16,176.00
UOH100/AA	01-AUG-2011	0088055	GRADUATE ASSISTANT, 9-MO	N	GA09	57	P	A	0.00	0.00	0.50	16,176.00
UOH100/AA	01-AUG-2011	0088057	GRADUATE ASSISTANT, 9-MO	N	GA09	57	P	A	0.50	0.00	0.50	16,176.00
UOH100/AA	01-AUG-2011	0088064	GRADUATE ASSISTANT, 9-MO	N	GA09	57	P	A	0.50	0.00	0.50	16,176.00
UOH100/AA	01-AUG-2011	0088591	GRADUATE ASSISTANT, 9-MO	N	GA09	57	P	A	0.50	0.00	0.50	16,176.00
UOH100/AA	01-AUG-2011	0088090	GRADUATE ASSISTANT, 9-MO	N	GA09	57	P	A	0.50	0.00	0.50	16,176.00
UOH100/AA	01-AUG-2011	0085507	GRADUATE ASSISTANT, 9-MO	N	GA09	57	P	A	0.50	0.00	0.50	16,176.00
UOH100/AA	01-AUG-2011	0088076	GRADUATE ASSISTANT, 9-MO	N	GA09	57	P	A	0.50	0.00	0.50	16,176.00
UOH100/AA	01-AUG-2011	0088336	GRADUATE ASSISTANT, 9-MO	N	GA09	57	P	A	0.50	0.00	0.50	16,176.00
UOH100/AA	01-AUG-2011	0088506	GRADUATE ASSISTANT, 9-MO	N	GA09	57	P	A	0.50	0.00	0.50	16,176.00
UOH100/AA	01-AUG-2011	0088511	GRADUATE ASSISTANT, 9-MO	N	GA09	57	P	A	0.50	0.00	0.50	16,176.00
UOH100/AA	01-AUG-2011	0088485	GRADUATE ASSISTANT, 9-MO	N	GA09	57	P	A	0.50	0.00	0.50	16,176.00
UOH100/AA	01-AUG-2011	0088408	GRADUATE ASSISTANT, 9-MO	N	GA09	57	P	A	0.50	0.00	0.50	16,176.00
UOH100/AA	01-AUG-2011	0088533	GRADUATE ASSISTANT, 9-MO	N	GA09	57	P	A	0.50	0.00	0.50	16,176.00
UOH100/AA	01-AUG-2011	0084793T	GRADUATE ASSISTANT, 9-MO	N	GA09	57	P	A	0.50	0.00	0.50	16,176.00
UOH100/AA	08-AUG-2011	0088057	GRADUATE ASSISTANT, 9-MO	N	GA09	57	P	A	0.50	0.00	0.50	16,176.00
UOH100/AA	11-AUG-2011	0088385	GRADUATE ASSISTANT, 9-MO	N	GA09	57	P	A	0.50	0.00	0.50	16,176.00
UOH100/AA	11-AUG-2011	0088176	GRADUATE ASSISTANT, 9-MO	N	GA09	57	P	A	0.50	0.00	0.50	16,176.00
UOH100/AA	12-AUG-2011	0088198	GRADUATE ASSISTANT, 9-MO	N	GA09	57	P	A	0.50	0.00	0.50	16,176.00
UOH100/AA	12-AUG-2011	0088650	GRADUATE ASSISTANT, 9-MO	N	GA09	57	P	A	0.50	0.00	0.50	16,176.00
UOH100/AA	15-AUG-2011	0088351	GRADUATE ASSISTANT, 9-MO	N	GA09	57	P	A	0.50	8,088.00	0.50	16,176.00
UOH100/AA	16-AUG-2011	0088106	GRADUATE ASSISTANT, 9-MO	N	GA09	57	P	A	0.50	8,088.00	0.50	16,176.00
UOH100/AA	22-AUG-2011	0088138	GRADUATE ASSISTANT, 11-MO	N	GA11	57	P	A	0.50	0.00	0.50	16,824.00
UOH100/AA	01-AUG-2011	0079242	INSTITUTIONAL SUPPORT	N	PBA	08	P	A	1.00	36684	1.00	34,848.00
UOH100/AA	01-AUG-2011	0087056T	GRADUATE ASSISTANT, 9-MO	N	GA09	57	P	A	0.50	0.00	0.50	17,496.00
UOH100/AA	01-AUG-2011	0084249T	GRADUATE ASSISTANT, 9-MO	N	GA09	57	P	A	0.50	0.00	0.50	17,496.00
UOH100/AA	01-AUG-2011	0088063	GRADUATE ASSISTANT, 9-MO	N	GA09	57	P	A	0.50	8,748.00	0.50	17,496.00
UOH100/AA	01-AUG-2011	0085023	GRADUATE ASSISTANT, 9-MO	N	GA09	57	P	A	0.50	8,748.00	0.50	17,496.00
UOH100/AA	01-AUG-2011	0088041	GRADUATE ASSISTANT, 9-MO	N	GA09	57	P	A	0.50	8,748.00	0.50	17,496.00
UOH100/AA	01-AUG-2011	0086464	GRADUATE ASSISTANT, 9-MO	N	GA09	57	P	A	0.50	8,088.00	0.50	17,496.00
UOH100/AA	01-AUG-2011	0087558	GRADUATE ASSISTANT, 9-MO	N	GA09	57	P	A	0.50	8,748.00	0.50	17,496.00
UOH100/AA	01-AUG-2011	0088013	GRADUATE ASSISTANT, 9-MO	N	GA09	57	P	A	0.50	8,748.00	0.50	17,496.00
UOH100/AA	01-AUG-2011	0088611	GRADUATE ASSISTANT, 9-MO	N	GA09	57	P	A	0.50	0.00	0.50	17,496.00
UOH100/AA	15-AUG-2011	0088496	GRADUATE ASSISTANT, 9-MO	N	GA09	57	P	A	0.50	8,088.00	0.50	17,496.00
UOH100/AA	15-AUG-2011	0088570	GRADUATE ASSISTANT, 9-MO	N	GA09	57	P	A	0.50	8,088.00	0.50	17,496.00

University of Hawaii  
New Hires

Table 16

<u>Prog ID/Org</u>	<u>New Hire Effective Date</u>	<u>Position Number</u>	<u>Position Title</u>	<u>Exempt (Y/N)</u>	<u>SR Level</u>	<u>BU Code</u>	<u>T/P</u>	<u>MOF</u>	<u>Budgeted FTE</u>	<u>Budgeted Salary</u>	<u>Actual FTE</u>	<u>Actual Salary</u>
UOH100/AA	15-AUG-2011	0083855T	GRADUATE ASSISTANT, 9-MO	N	GA09	57	P	A	0.50	0.00	0.50	17,496.00
UOH100/AA	16-AUG-2011	0083796	GRADUATE ASSISTANT, 11-MO	N	GA11	57	P	A	0.50	0.00	0.50	17,496.00
UOH800/NN	25-AUG-2011	0009643	BUILDING & GROUNDS UTILITY WK	N	BC05	01	P	A	1.00	0.00	1.00	36,960.00
UOH100/AA	29-AUG-2011	0079399	FACILITIES PLANNING & DESIGN	N	PBA	08	P	A	1.00	40500	1.00	36,984.00
UOH100/AA	16-AUG-2011	0039491	UNIVERSITY SECURITY OFFCR I	N	SR14	03	P	A	1.00	39480	1.00	37,512.00
UOH100/AA	01-AUG-2011	0088128	GRADUATE ASSISTANT, 9-MO	N	GA09	57	P	A	0.50	0.00	0.50	20,466.00
UOH100/AA	01-AUG-2011	0085605	GRADUATE ASSISTANT, 9-MO	N	GA09	57	P	A	0.50	0.00	0.50	20,466.00
UOH100/AA	01-AUG-2011	0088195	GRADUATE ASSISTANT, 9-MO	N	GA09	57	P	A	0.50	0.00	0.50	20,466.00
UOH100/AA	12-AUG-2011	0080637	ACADEMIC SUPPORT	N	PBB	08	P	A	1.00	44,724.00	1.00	42,492.00
UOH100/AA	01-AUG-2011	0088441	GRADUATE ASSISTANT, 9-MO	N	GA09	57	P	A	0.50	0.00	0.50	22,140.00
UOH100/AA	01-AUG-2011	0088443	GRADUATE ASSISTANT, 9-MO	N	GA09	57	P	A	0.50	0.00	0.50	22,140.00
UOH100/AA	01-AUG-2011	0088075	GRADUATE ASSISTANT, 9-MO	N	GA09	57	P	A	0.50	0.00	0.50	22,140.00
UOH100/AA	01-AUG-2011	0088137	GRADUATE ASSISTANT, 9-MO	N	GA09	57	P	A	0.50	0.00	0.50	22,140.00
UOH100/AA	01-AUG-2011	0088119	GRADUATE ASSISTANT, 9-MO	N	GA09	57	P	A	0.50	0.00	0.50	22,140.00
UOH100/AA	15-AUG-2011	0085506	GRADUATE ASSISTANT, 9-MO	N	GA09	57	P	A	0.50	0.00	0.50	22,140.00
UOH100/AA	15-AUG-2011	0083849T	GRADUATE ASSISTANT, 9-MO	N	GA09	57	P	A	0.50	0.00	0.50	22,140.00
UOH100/AA	15-AUG-2011	0088400T	GRADUATE ASSISTANT, 9-MO	N	GA09	57	P	A	0.50	0.00	0.25	11,070.00
UOH100/AA	15-AUG-2011	0088594	GRADUATE ASSISTANT, 9-MO	N	GA09	57	P	A	0.50	0.00	0.50	22,140.00
UOH100/AA	16-AUG-2011	0082480	LIBRARIAN II, UHM, 11-MO	N	B2M11	07	P	A	1.00	50004	1.00	50,004.00
UOH100/AA	15-AUG-2011	0079347	PHYSICAL PLANT MGT	N	PBB	08	P	B	1.00	53460	1.00	50,784.00
UOH100/AA	01-AUG-2011	0083429	ASSISTANT PROFESSOR	N	I4M09	07	P	A	1.00	0.00	1.00	55,008.00
UOH100/AA	01-AUG-2011	0070054	INSTRUCTOR, UHM, 9-MO	N	I2M09	07	P	A	1.00	55445	1.00	55,445.04
UOH100/AA	01-AUG-2011	0083470	ASST PROF, UHM, 9-MO	N	I3M09	07	P	A	1.00	60000	1.00	60,000.00
UOH100/AA	29-AUG-2011	0082718	LIBRARIAN III, UHM, 11-MO	N	B3M11	07	P	A	1.00	60036	1.00	60,036.00
UOH100/AA	01-AUG-2011	0085079	ASST PROF, UHM, 9-MO	N	I3M09	07	P	A	1.00	62004	1.00	62,004.00
UOH100/AA	16-AUG-2011	0082276	ASST PROF, UHM, 9-MO	N	I3M09	07	P	A	1.00	62508	1.00	62,508.00
UOH100/AA	01-AUG-2011	0084859	ACTING ASST PROF, UHM, 9-MO	N	I3M09	07	P	A	1.00	66,756.00	1.00	63,456.00
UOH100/AA	01-AUG-2011	0083690	ASST PROF, UHM, 9-MO	N	I3M09	07	P	A	0.70	44806	1.00	64,008.00
UOH100/AA	01-AUG-2011	0082907	ASST PROF, UHM, 9-MO	N	I3M09	07	P	A	1.00	65004	1.00	65,004.00
UOH100/AA	01-AUG-2011	0084434	ASST PROF, UHM, 9-MO	N	I3M09	07	P	A	1.00	65004	1.00	65,004.00
UOH100/AA	01-AUG-2011	0082387	ASST PROF, UHM, 9-MO	N	I3M09	07	P	A	1.00	65508	1.00	65,508.00
UOH100/AA	01-AUG-2011	0082235	ASST PROF, UHM, 9-MO	N	I3M09	07	P	A	1.00	65508	1.00	65,508.00
UOH100/AA	01-AUG-2011	0082533	ASST PROF, UHM, 9-MO	N	I3M09	07	P	A	1.00	66000	1.00	66,000.00
UOH100/AA	04-AUG-2011	0082948	ASST PROF, UHM, 9-MO	N	I3M09	07	P	A	1.00	66000	1.00	66,000.00
UOH100/AA	01-AUG-2011	0083333	ASST PROF, UHM, 9-MO	N	I3M09	07	P	A	1.00	67500	1.00	67,500.00
UOH100/AA	01-AUG-2011	0084519	ASST PROF, UHM, 9-MO	N	I3M09	07	P	A	1.00	67500	1.00	67,500.00
UOH100/AA	01-AUG-2011	0082532	ASST PROF, UHM, 9-MO	N	I3M09	07	P	A	1.00	67500	1.00	67,500.00



University of Hawaii  
New Hires

Table 16

<u>Prog ID/Org</u>	<u>New Hire Effective Date</u>	<u>Position Number</u>	<u>Position Title</u>	<u>Exempt (Y/N)</u>	<u>SR Level</u>	<u>BU Code</u>	<u>T/P</u>	<u>MOF</u>	<u>Budgeted FTE</u>	<u>Budgeted Salary</u>	<u>Actual FTE</u>	<u>Actual Salary</u>
UOH100/AA	01-AUG-2011	0084567	ASST PROF, UHM, 9-MO	N	I3M09	07	P	A	1.00	67500	1.00	67,500.00
UOH100/AA	01-AUG-2011	0083595	ASST PROF, UHM, 9-MO	N	I3M09	07	P	A	1.00	67500	1.00	67,500.00
UOH100/AA	01-AUG-2011	0084081	ASST PROF, UHM, 9-MO	N	I3M09	07	P	A	1.00	67500	1.00	67,500.00
UOH100/AA	01-AUG-2011	0085018	ASST PROF, UHM, 9-MO	N	I3M09	07	P	A	1.00	67500	1.00	67,500.00
UOH100/AA	01-AUG-2011	0082870	ASST PROF, UHM, 9-MO	N	I3M09	07	P	A	1.00	69000	1.00	69,000.00
UOH100/AA	01-AUG-2011	0083430	ASST PROF, UHM, 9-MO	N	I3M09	07	P	A	1.00	70008	1.00	69,996.00
UOH100/AA	01-AUG-2011	0084857	ASST PROF, UHM, 9-MO	N	I3M09	07	P	A	1.00	70008	1.00	69,996.00
UOH100/AA	01-AUG-2011	0082156	ASST PROF, UHM, 9-MO	N	I3M09	07	P	A	1.00	70008	1.00	70,008.00
UOH100/AA	01-AUG-2011	0070043	ASST PROF, UHM, 9-MO	N	I3M09	07	P	A	1.00	70008	1.00	70,008.00
UOH100/AA	01-AUG-2011	0070041	ASST PROF, UHM, 9-MO	N	I3M09	07	P	A	1.00	70008	1.00	70,008.00
UOH100/AA	01-AUG-2011	0082982	ASST PROF, UHM, 9-MO	N	I3M09	07	P	A	1.00	70008	1.00	70,008.00
UOH100/AA	01-AUG-2011	0084822	ASST PROF, UHM, 9-MO	N	I3M09	07	P	A	0.50	17502	0.50	35,004.00
UOH100/AA	01-AUG-2011	0084399	ASST PROF, UHM, 9-MO	N	I3M09	07	P	A	1.00	70008	1.00	70,008.00
UOH100/AA	01-AUG-2011	0083194	ASST PROF, UHM, 9-MO	N	I3M09	07	P	A	1.00	70008	1.00	70,008.00
UOH100/AA	01-AUG-2011	0085806	ASST PROF, UHM, 9-MO	N	I3M09	07	P	A	0.50	17502	0.50	35,004.00
UOH100/AA	01-AUG-2011	0084042	ASST PROF, UHM, 9-MO	N	I3M09	07	P	A	1.00	70008	1.00	70,008.00
UOH100/AA	01-AUG-2011	0085298	ASST PROF, UHM, 9-MO	N	I3M09	07	P	A	1.00	70008	1.00	70,008.00
UOH100/AA	01-AUG-2011	0084818	ASST PROF, UHM, 9-MO	N	I3M09	07	P	A	1.00	70008	1.00	70,008.00
UOH100/AA	10-AUG-2011	0083436	ASST PROF, UHM, 9-MO	N	I3M09	07	P	A	1.00	70008	1.00	70,008.00
UOH100/AA	01-AUG-2011	0083285	ASST PROF, UHM, 9-MO	N	I3M09	07	P	A	1.00	75000	1.00	71,004.00
UOH100/AA	01-AUG-2011	0083142	ASST PROF, UHM, 9-MO	N	I3M09	07	P	A	0.50	35754	1.00	71,508.00
UOH100/AA	01-AUG-2011	0084116	ASST PROF, UHM, 9-MO	N	I3M09	07	P	A	1.00	72000	1.00	72,000.00
UOH100/AA	01-AUG-2011	0083478	ASST PROF, UHM, 9-MO	N	I3M09	07	P	A	1.00	72000	1.00	72,000.00
UOH100/AA	01-AUG-2011	0084575	ASST PROF, UHM, 9-MO	N	I3M09	07	P	A	1.00	72000	1.00	72,000.00
UOH100/AA	01-AUG-2011	0082779	ASST PROF, UHM, 9-MO	N	I3M09	07	P	A	1.00	72000	1.00	72,000.00
UOH100/AA	01-AUG-2011	0084491	ASST PROF, UHM, 9-MO	N	I3M09	07	P	A	1.00	72000	1.00	72,000.00
UOH100/AA	01-AUG-2011	0082280	ASST PROF, UHM, 9-MO	N	I3M09	07	P	A	1.00	72000	1.00	72,000.00
UOH100/AA	01-AUG-2011	0083037	ASST PROF, UHM, 9-MO	N	I3M09	07	P	A	1.00	72984	1.00	72,984.00
UOH100/AA	01-AUG-2011	0084200	ASST PROF, UHM, 9-MO	N	I3M09	07	P	A	1.00	72984	1.00	72,984.00
UOH100/AA	01-AUG-2011	0083297	ASST PROF, UHM, 9-MO	N	I3M09	07	P	A	1.00	73008	1.00	72,996.00
UOH100/AA	01-AUG-2011	0082675	INSTRUCTOR, UHM 9-MO	N	I2M09	07	P	A	1.00	0.00	1.00	74,910.00
UOH100/AA	01-AUG-2011	0083819	INSTRUCTOR, UHM 9-MO	N	I2M09	07	P	A	1.00	74910	1.00	74,910.00
UOH100/AA	01-AUG-2011	0085799	INSTRUCTOR, UHM, 9-MO	N	I2M09	07	P	A	1.00	74910	1.00	74,910.00
UOH100/AA	01-AUG-2011	0086456	INSTRUCTOR, UHM, 9-MO	N	I2M09	07	P	A	1.00	74910	1.00	74,910.00
UOH100/AA	01-AUG-2011	0085206	ASST PROF, UHM, 9-MO	N	I3M09	07	P	A	1.00	75000	1.00	75,000.00
UOH100/AA	01-AUG-2011	0085195	ASST PROF, UHM, 9-MO	N	I3M09	07	P	A	1.00	75000	1.00	75,000.00
UOH100/AA	01-AUG-2011	0083765	ASST PROF, UHM, 9-MO	N	I3M09	07	P	A	0.70	57078	1.00	75,504.00

University of Hawaii  
New Hires

Table 16

<u>Prog ID/Org</u>	<u>New Hire Effective Date</u>	<u>Position Number</u>	<u>Position Title</u>	<u>Exempt (Y/N)</u>	<u>SR Level</u>	<u>BU Code</u>	<u>T/P</u>	<u>MOF</u>	<u>Budgeted FTE</u>	<u>Budgeted Salary</u>	<u>Actual FTE</u>	<u>Actual Salary</u>
UOH100/AA	01-AUG-2011	0088749	JR SPECIALIST, UHM, 11-MO	N	S2M11	07	P	A	1.00	76452	1.00	76,452.00
UOH100/AA	01-AUG-2011	0084346	ASST PROF, UHM, 9-MO	N	I3M09	07	P	A	1.00	78000	1.00	78,000.00
UOH100/AA	01-AUG-2011	0088135	ASST PROF, UHM, 9-MO	N	I3M09	07	P	A	1.00	79008	1.00	78,996.00
UOH100/AA	01-AUG-2011	0087433	ASST PROF, UHM, 9-MO	N	I3M09	07	P	A	1.00	80004	1.00	80,004.00
UOH100/AA	01-AUG-2011	0082184	LIBRARIAN IV, UHM, 11-MO	N	B4M11	07	P	A	1.00	80532	1.00	80,532.00
UOH100/AA	01-AUG-2011	0084247	ASST PROF, UHM, 9-MO	N	I3M09	07	P	A	1.00	67500	1.00	67,500.00
UOH100/AA	01-AUG-2011	0083009	ASST PROF, UHM, 9-MO	N	I3M09	07	P	A	1.00	81504	1.00	81,504.00
UOH100/AA	01-AUG-2011	0083762	ASST PROF, UHM, 9-MO	N	I3M09	07	P	A	1.00	82000	1.00	82,000.08
UOH100/AA	01-AUG-2011	0083454	ASST PROF, UHM, 11-MO	N	I3M11	07	P	A	1.00	83064	1.00	83,064.00
UOH100/AA	01-AUG-2011	0084013	ASSOC PROF, UHM, 9-MO	N	I4M09	07	P	A	1.00	90,000.00	1.00	90,000.00
UOH100/AA	01-AUG-2011	0084286	ASST PROF, UHM, 9-MO	N	I3M09	07	P	A	0.50	23172	0.50	46,344.00
UOH100/AA	01-AUG-2011	0083023	ASST PROF, UHM, 9-MO	N	I3M09	07	P	A	1.00	92688	1.00	92,688.00
UOH100/AA	01-AUG-2011	0084556	ASST PROF, UHM, 9-MO	N	I3M09	07	P	A	1.00	92688	1.00	92,688.00
UOH100/AA	01-AUG-2011	0083484	ASST PROF, UHM, 9-MO	N	I3M09	07	P	A	1.00	92688	1.00	92,688.00
UOH100/AA	01-AUG-2011	0084797	ASST PROF, UHM, 9-MO	N	I3M09	07	P	A	0.50	23172	0.50	46,344.00
UOH100/AA	01-AUG-2011	0088169	ASST PROF, UHM, 9-MO	N	I3M09	07	P	A	1.00	95496	1.00	95,496.00
UOH100/AA	01-AUG-2011	0083625	PROFESSOR, UHM, 9-MO	N	I5M09	07	P	A	1.00	100008	1.00	100,008.00
UOH100/AA	01-AUG-2011	0083182	PROFESSOR, UHM, 9-MO	N	I5M09	07	P	A	1.00	110160	1.00	110,160.00
UOH700/SS	01-AUG-2011	0082230	ASST PROF, UHH&WO, 9-MO	N	I3H09	07	P	A	1.00	65004	1.00	65,004.00
UOH700/SS	01-AUG-2011	0084676	ASST PROF, UHH&WO, 9-MO	N	I3H09	07	P	A	1.00	65016	1.00	65,016.00
UOH700/SS	01-AUG-2011	0083496	ASST PROF, UHH&WO, 9-MO	N	I3H09	07	P	A	1.00	67728	1.00	67,728.00
UOH800/NN	01-AUG-2011	0078187	INFORMATION TECHNOLOGY	N	PBA	08	P	A	1.00	53460	1.00	50,784.00
UOH800/NN	01-AUG-2011	0083659	INSTRUCTOR, CC, 9-MO	N	C2C09	07	P	A	1.00	0.00	1.00	53,316.00
UOH800/NN	01-AUG-2011	0074900	INSTRUCTOR, CC, 9-MO	N	C2C09	07	P	A	0.50	13329	0.50	26,658.00
UOH800/NN	01-AUG-2011	0084975	INSTRUCTOR, CC, 9-MO	N	C2C09	07	P	A	0.50	13836	0.50	27,672.00
UOH800/NN	1-Sep-11	80906	ACADEMIC SUPPORT	N	PBB	08	P	A	1.00	44,724.00	1.00	42,492.00
UOH800/NN	1-Sep-11	74777	INSTRUCTOR, CC, 11-MO	N	C2C11	07	P	A	0.50	29796	0.50	29,796.00
UOH800/NN	6-Sep-11	84091	INSTRUCTOR, CC, 9-MO	N	C2C09	07	P	A	1.00	55344	1.00	55,344.00
UOH800/NN	1-Sep-11	78823	ACADEMIC SUPPORT	N	PBB	08	P	A	1.00	47,472.00	1.00	45,096.00
UOH800/NN	1-Sep-11	74834	INSTRUCTOR, CC, 11-MO	N	C2C11	07	P	A	1.00	66576	1.00	66,576.00
UOH900/JJ	1-Sep-11	80483	INFORMATION TECHNOLOGY	N	PBB	08	P	A	1.00	65148	1.00	61,896.00
UOH900/JJ	6-Sep-11	77249	INSTITUTIONAL SUPPORT	N	PBA	08	P	A	1.00	36684	1.00	34,848.00
UOH100/AA	26-Sep-11	77612	INSTR & STUD SUPP	N	PBB	08	P	A	1.00	44,724.00	1.00	42,492.00
UOH100/AA	26-Sep-11	80836	ACADEMIC SUPPORT	N	PBB	08	P	A	1.00	44,724.00	1.00	42,492.00
UOH100/AA	1-Sep-11	82858	PROFESSOR, UHM, 11-MO	N	I5M11	07	P	A	1.00	0.00	1.00	170,004.00
UOH100/AA	1-Sep-11	78613	INSTITUTIONAL SUPPORT	N	PBA	08	P	W	1.00	38160	1.00	34,848.00
UOH100/AA	19-Sep-11	79408	INSTITUTIONAL SUPPORT	N	PBA	08	P	B	1.00	41064	1.00	34,848.00

University of Hawaii  
New Hires

Table 16

<u>Prog ID/Org</u>	<u>New Hire Effective Date</u>	<u>Position Number</u>	<u>Position Title</u>	<u>Exempt (Y/N)</u>	<u>SR Level</u>	<u>BU Code</u>	<u>T/P</u>	<u>MOF</u>	<u>Budgeted FTE</u>	<u>Budgeted Salary</u>	<u>Actual FTE</u>	<u>Actual Salary</u>
UOH100/AA	26-Sep-11	85624	DIR OF LAW LIB ASSOC PROF LAW	N	J4M11	07	P	A	1.00	158500	1.00	158,500.08
UOH100/AA	16-Sep-11	78035	RESEARCH SUPPORT	N	PBA	08	P	A	1.00	36684	1.00	34,848.00
UOH700/SS	1-Sep-11	78541	INSTITUTIONAL SUPPORT	N	PBA	78	P	A	1.00	0.00	1.00	38,472.00
UOH800/NN	17-JAN-2012	0089323	VICE CHANCELLOR (CC)	N	13	88	P	A	1.00	95520	1.00	90,744.00
UOH800/NN	01-JAN-2012	0083030	ASSOC PROF, CC, 9-MO	N	C4C09	07	P	A	1.00	51,408.00	1.00	44,064.00
UOH800/NN	03-JAN-2012	0081884	ACADEMIC SUPPORT	N	PBB	08	P	B	1.00	44,724.00	1.00	42,492.00
UOH800/NN	01-JAN-2012	0074852	INSTRUCTOR, CC, 9-MO	N	C2C09	07	P	A	1.00	53316	1.00	53,316.00
UOH900/JJ	03-JAN-2012	0080399	INSTITUTIONAL SUPPORT	N	PBB	08	P	W	1.00	63878	1.00	61,896.00
UOH900/JJ	03-JAN-2012	0080416	INFORMATION TECHNOLOGY	N	PBA	08	P	A	1.00	42984	1.00	40,836.00
UOH900/JJ	03-JAN-2012	0078632	INSTITUTIONAL SUPPORT	N	PBC	08	P	A	1.00	77868	1.00	73,980.00
UOH900/JJ	03-JAN-2012	0078868	INSTITUTIONAL SUPPORT	N	PBB	08	P	A	0.00	0.00	1.00	53,904.00
UOH210/MM	25-JAN-2012	0078409	INSTITUTIONAL SUPPORT	N	PBB	08	P	A	1.00	74844	1.00	71,100.00
UOH210/MM	16-JAN-2012	0073276	ASST PROF, UHH&WO 11-MO	N	I3H11	07	P	A	1.00	105000	1.00	105,000.00
UOH210/MM	25-JAN-2012	0078643	INFORMATION TECHNOLOGY	N	PBB	08	P	A	1.00	29177	1.00	44,208.00
UOH100/AA	01-JAN-2012	0088524	GRADUATE ASSISTANT, 9-MO	N	GA09	57	P	A	0.50	0.00	0.50	16,176.00
UOH100/AA	01-JAN-2012	0088443	GRADUATE ASSISTANT, 9-MO	N	GA09	57	P	A	0.50	0.00	0.50	22,140.00
UOH100/AA	01-JAN-2012	0085357	ASST PROF, UHM, 9-MO	N	I3M09	07	P	A	1.00	84000	1.00	84,000.00
UOH100/AA	01-JAN-2012	0088498	GRADUATE ASSISTANT, 9-MO	N	GA09	57	P	A	0.50	0.00	0.50	14,958.00
UOH100/AA	01-JAN-2012	0088394	GRADUATE ASSISTANT, 9-MO	N	GA09	57	P	A	0.50	8,088.00	0.50	16,176.00
UOH100/AA	01-JAN-2012	0088086	GRADUATE ASSISTANT, 9-MO	N	GA09	57	P	A	0.50	0.00	0.50	14,958.00
UOH100/AA	01-JAN-2012	0088142	GRADUATE ASSISTANT, 9-MO	N	GA09	57	P	A	0.50	0.00	0.50	16,176.00
UOH100/AA	01-JAN-2012	0088581	GRADUATE ASSISTANT, 9-MO	N	GA09	57	P	A	0.50	0.00	0.50	16,176.00
UOH100/AA	01-JAN-2012	0088395	GRADUATE ASSISTANT, 9-MO	N	GA09	57	P	A	0.50	0.00	0.50	14,958.00
UOH100/AA	01-JAN-2012	0080110	UH HEAD FOOTBALL COACH	N	EX125	08	P	W	1.00	1076842	1.00	550,008.00
UOH100/AA	01-JAN-2012	0088217	GRADUATE ASSISTANT, 9-MO	N	GA09	57	P	A	0.50	0.00	0.50	16,176.00
UOH100/AA	01-JAN-2012	0082525	GRADUATE ASSISTANT, 9-MO	N	GA09	57	P	A	0.50	7,191.00	0.50	14,382.00
UOH100/AA	17-JAN-2012	0080929	UH ASSISTANT FOOTBALL COACH	N	EX105	08	P	W	1.00	110,016.00	1.00	110,016.00
UOH100/AA	03-JAN-2012	0086203	GRADUATE ASSISTANT, 11-MO	N	GA11	57	P	A	0.50	0.00	0.50	20,466.00
UOH100/AA	03-JAN-2012	0085852	ASSOC PROF, UHM, 9-MO	N	I4M09	07	P	A	1.00	0.00	1.00	85,008.00
UOH100/AA	09-JAN-2012	0085899	INSTRUCTOR, UHM, 11-MO	N	I2M11	07	P	A	1.00	63000	1.00	63,000.00
UOH100/AA	01-JAN-2012	0088515	GRADUATE ASSISTANT, 9-MO	N	GA09	57	P	A	0.50	0.00	0.50	14,958.00
UOH100/AA	03-JAN-2012	0078915	FACILITIES PLANNING & DESIGN	N	PBB	08	P	A	1.00	0.00	1.00	65,688.00
UOH100/AA	01-JAN-2012	0088537	GRADUATE ASSISTANT, 9-MO	N	GA09	57	P	A	0.50	0.00	0.50	14,382.00
UOH100/AA	01-JAN-2012	0084877T	GRADUATE ASSISTANT, 9-MO	N	GA09	57	P	A	0.50	0.00	0.50	16,176.00
UOH100/AA	03-JAN-2012	0081130	ACADEMIC SUPPORT	N	PBB	08	P	A	1.00	44,724.00	1.00	42,492.00
UOH100/AA	01-JAN-2012	0085299	ASST PROF, UHM, 9-MO	N	I3M09	07	P	A	1.00	64008	1.00	64,008.00
UOH100/AA	09-JAN-2012	0081890	ATHLETICS	N	PBA	08	P	W	1.00	0.00	1.00	34,848.00

University of Hawaii  
New Hires

Table 16

<u>Prog ID/Org</u>	<u>New Hire Effective Date</u>	<u>Position Number</u>	<u>Position Title</u>	<u>Exempt (Y/N)</u>	<u>SR Level</u>	<u>BU Code</u>	<u>T/P</u>	<u>MOF</u>	<u>Budgeted FTE</u>	<u>Budgeted Salary</u>	<u>Actual FTE</u>	<u>Actual Salary</u>
UOH100/AA	01-JAN-2012	0083449T	GRADUATE ASSISTANT, 9-MO	N	GA09	57	P	A	0.50	0.00	0.50	15,558.00
UOH100/AA	03-JAN-2012	0088224	ASST SPECIALIST, UHM, 11-MO	N	S3M11	07	P	A	0.50	14376	0.50	27,504.00
UOH100/AA	01-JAN-2012	0088189	GRADUATE ASSISTANT, 9-MO	N	GA09	57	P	A	0.50	0.00	0.50	16,176.00
UOH100/AA	03-JAN-2012	0079253	INSTR & STUD SUPP	N	PBA	08	P	A	1.00	41,040.00	1.00	34,848.00
UOH100/AA	01-JAN-2012	0088103	GRADUATE ASSISTANT, 9-MO	N	GA09	57	P	A	0.50	0.00	0.50	14,958.00
UOH100/AA	01-JAN-2012	0084781	PROFESSOR, UHM, 9-MO	N	I5M09	07	P	A	1.00	92004	1.00	69,999.96
UOH100/AA	11-JAN-2012	0080514	UH ASSISTANT FOOTBALL COACH	N	EX105	08	P	W	1.00	123158	1.00	115,008.00
UOH100/AA	19-JAN-2012	0080515	UH FOOTBALL DEFENSIVE COORD	N	EX110	08	P	W	1.00	126316	1.00	250,008.00
UOH100/AA	01-JAN-2012	0088423	GRADUATE ASSISTANT, 9-MO	N	GA09	57	P	A	0.50	0.00	0.50	15,558.00
UOH100/AA	01-JAN-2012	0088421	GRADUATE ASSISTANT, 9-MO	N	GA09	57	P	A	0.50	0.00	0.50	14,958.00
UOH100/AA	11-JAN-2012	0080513	UH FOOTBALL OFFENSIVE COORD	N	EX112	08	P	W	1.00	119103	1.00	126,768.00
UOH100/AA	01-JAN-2012	0088002	GRADUATE ASSISTANT, 9-MO	N	GA09	57	P	A	0.50	0.00	0.50	14,958.00
UOH100/AA	23-JAN-2012	0077046	UH ADMIN ASST FOR FOOTBALL OF	N	EX127	08	P	W	1.00	65798	1.00	58,008.00
UOH100/AA	27-JAN-2012	0900320	UNIVERSITY SECURITY OFFCR I	N	SR14	03	P	A	1.00	32424	1.00	30,804.00
UOH100/AA	01-JAN-2012	0088528	GRADUATE ASSISTANT, 9-MO	N	GA09	57	P	A	0.50	0.00	0.50	15,558.00
UOH100/AA	23-JAN-2012	0080703	RESEARCH SUPPORT	N	PBB	08	P	A	1.00	63876	1.00	60,684.00
UOH100/AA	01-JAN-2012	0082180T	GRADUATE ASSISTANT, 9-MO	N	GA09	57	P	A	0.50	7,779.00	0.50	15,558.00
UOH100/AA	01-JAN-2012	0082604	GRADUATE ASSISTANT, 9-MO	N	GA09	57	P	A	0.50	7191	0.50	14,382.00
UOH100/AA	01-JAN-2012	0088475	GRADUATE ASSISTANT, 9-MO	N	GA09	57	P	A	0.50	0.00	0.50	14,958.00
UOH100/AA	01-JAN-2012	0082432	ASST PROF, UHM, 9-MO	N	I3M09	07	P	A	0.50	40002	1.00	80,004.00
UOH100/AA	03-JAN-2012	0078683	INSTITUTIONAL SUPPORT	N	PBA	08	P	A	1.00	36684	1.00	34,848.00
UOH100/AA	01-JAN-2012	0088171	GRADUATE ASSISTANT, 9-MO	N	GA09	57	P	A	0.50	0.00	0.50	15,558.00
UOH100/AA	03-JAN-2012	0080510	UH ASSISTANT FOOTBALL COACH	N	EX105	08	P	W	1.00	105019	1.00	90,000.00
UOH100/AA	03-JAN-2012	0080512	UH ASSISTANT FOOTBALL COACH	N	EX105	08	P	W	1.00	123789	1.00	90,000.00
UOH100/AA	03-JAN-2012	0081140	ALLIED HEALTH & SAFETY	N	PBA	08	P	A	1.00	36,684.00	1.00	34,848.00
UOH100/AA	01-JAN-2012	0083470	ASST PROF, UHM, 9-MO	N	I3M09	07	P	A	1.00	60000	1.00	60,000.00
UOH100/AA	01-JAN-2012	0083299	ASST PROF, UHM, 9-MO	N	I3M09	07	P	A	1.00	68004	1.00	68,004.00
UOH100/AA	01-JAN-2012	0082549	GRADUATE ASSISTANT, 9-MO	N	GA09	57	P	A	0.50	7,191.00	0.50	14,382.00
UOH100/AA	01-JAN-2012	0084385	ASST PROF, UHM, 9-MO	N	I3M09	07	P	A	1.00	57504	1.00	55,008.00
UOH100/AA	01-JAN-2012	0088351	GRADUATE ASSISTANT, 9-MO	N	GA09	57	P	A	0.50	8,748.00	0.50	16,176.00
UOH100/AA	01-JAN-2012	0088993	ASST PROF, UHM, 9-MO	N	I3M09	07	P	A	1.00	79008	1.00	79,008.00
UOH100/AA	01-JAN-2012	0081443	ACADEMIC SUPPORT	N	PBA	08	P	B	1.00	36,684.00	1.00	34,848.00
UOH100/AA	11-JAN-2012	0080516	UH ASSISTANT FOOTBALL COACH	N	EX105	08	P	W	1.00	84227	1.00	115,008.00
UOH100/AA	23-JAN-2012	0082661	LIBRARIAN II, UHM, 11-MO	N	B2M11	07	P	A	1.00	55800	1.00	55,800.00
UOH100/AA	01-JAN-2012	0088262	GRADUATE ASSISTANT, 9-MO	N	GA09	57	P	A	0.50	0.00	0.50	16,176.00
UOH100/AA	11-JAN-2012	0080511	UH ASSOCIATE FOOTBALL COACH	N	EX120	08	P	W	1.00	138556	1.00	120,000.00
UOH100/AA	01-JAN-2012	0088628	GRADUATE ASSISTANT, 9-MO	N	GA09	57	P	A	0.50	8,748.00	0.50	17,496.00

University of Hawaii  
New Hires

Table 16

<u>Prog ID/Org</u>	<u>New Hire Effective Date</u>	<u>Position Number</u>	<u>Position Title</u>	<u>Exempt (Y/N)</u>	<u>SR Level</u>	<u>BU Code</u>	<u>T/P</u>	<u>MOF</u>	<u>Budgeted FTE</u>	<u>Budgeted Salary</u>	<u>Actual FTE</u>	<u>Actual Salary</u>
UOH100/AA	01-JAN-2012	0085917	ASST RESEARCHER, 11-MO	N	R3M11	07	P	A	1.00	225000	1.00	225,000.00
UOH800/NN	01-JAN-2012	0087036	INSTRUCTOR, CC, 9-MO	N	C2C09	07	P	A	1.00	51408	1.00	616,896.00
UOH800/NN	11-JAN-2012	0900104	JANITOR II	N	BC02	01	P	A	0.50	8,307.00	0.50	16,614.00
UOH800/NN	01-FEB-2012	0086810	INSTRUCTOR, CC, 9-MO	N	C2C09	07	P	A	1.00	55344	1.00	51,408.00
UOH800/NN	27-FEB-2012	0080188	INSTITUTIONAL SUPPORT	N	PBB	08	P	A	1.00	79428	1.00	75,456.00
UOH900/JJ	13-FEB-2012	0079943	INFORMATION TECHNOLOGY	N	PBB	08	P	A	1.00	67788	1.00	64,404.00
UOH210/MM	01-FEB-2012	0079234	INFORMATION TECHNOLOGY	N	PBB	08	P	B	1.00	74844	1.00	71,100.00
UOH100/AA	13-FEB-2012	0078732	INSTR & STUD SUPP	N	PBA	08	P	B	1.00	36,684.00	1.00	34,848.00
UOH100/AA	01-FEB-2012	0084075	ASST EXTENSION AGENT, 11-MO	N	A3M11	07	P	A	1.00	59004	1.00	59,004.00
UOH100/AA	21-FEB-2012	0081791	UH FOOTBALL VIDEO SPECIALIST	N	EX126	08	P	W	0.00	0.00	1.00	50,004.00
UOH100/AA	01-FEB-2012	0082791	ASSOC PROF, MED, 11-MO	N	M4M11	07	P	A	0.75	0.00	1.00	135,000.00
UOH800/NN	07-FEB-2012	0900539	UNIVERSITY SECURITY OFFCR I	N	SR14	03	P	A	1.00	32424	1.00	30,804.00
UOH800/NN	01-MAR-2012	0084622	INSTRUCTOR, CC, 11-MO	N	C2C11	07	P	A	1.00	64164	1.00	64,164.00
UOH800/NN	02-MAR-2012	0079485	INSTITUTIONAL SUPPORT	N	PBB	78	P	A	1.00	65148	1.00	65,148.00
UOH800/NN	01-MAR-2012	0089252	DEAN (CC)	N	12	87	P	A	1.00	100,017.00	1.00	95,016.00
UOH900/JJ	23-MAR-2012	0080054	INFORMATION TECHNOLOGY	N	PBB	08	P	A	1.00	59028	1.00	59,028.00
UOH900/JJ	15-MAR-2012	0081716	INFO, EVENTS & PUBLICATIONS	N	PBC	08	P	A	1.00	109020	1.00	109,020.00
UOH900/JJ	19-MAR-2012	0079520	INSTITUTIONAL SUPPORT	N	PBA	08	P	A	1.00	41316	1.00	41,316.00
UOH100/AA	27-MAR-2012	0081700	UH HEAD BASKTBL COACH (WOME	N	EX230	08	P	W	1.00	125002	1.00	144,000.00
UOH100/AA	19-MAR-2012	0079005	ACADEMIC SUPPORT	N	PBA	08	P	A	1.00	36,684.00	1.00	36,684.00
UOH100/AA	06-MAR-2012	0080190	INSTITUTIONAL SUPPORT	N	PBB	08	P	A	1.00	63876	1.00	63,876.00
UOH100/AA	19-MAR-2012	0080950	INSTITUTIONAL SUPPORT	N	PBA	08	P	A	1.00	36684	1.00	36,684.00
UOH100/AA	16-MAR-2012	0900082	CARPENTER I	N	BC09	01	P	A	1.00	44544	1.00	44,544.00
UOH100/AA	01-MAR-2012	0080924	INSTR & STUD SUPP	N	PBA	08	P	B	1.00	36,684.00	1.00	36,684.00
UOH100/AA	07-MAR-2012	0078099	ACADEMIC SUPPORT	N	PBB	08	P	A	1.00	44,724.00	1.00	44,724.00
UOH100/AA	22-MAR-2012	0081680	ALLIED HEALTH & SAFETY	N	PBA	08	P	B	1.00	36,684.00	1.00	36,684.00
UOH100/AA	19-MAR-2012	0079537	INFO, EVENTS & PUBLICATIONS	N	PBA	08	P	A	1.00	0.00	1.00	42,144.00
UOH100/AA	01-MAR-2012	0078192	INSTR & STUD SUPP	N	PBA	08	P	A	1.00	36,684.00	1.00	36,684.00
UOH700/SS	01-MAR-2012	0089494	ASSOC VICE CHANCELLOR, UHWO	N	12	87	P	A	1.00	136,800.00	1.00	129,960.00
UOH900/JJ	17-APR-2012	0078670	INSTITUTIONAL SUPPORT	N	PBB	78	P	A	1.00	84288	1.00	84,288.00
UOH100/AA	09-APR-2012	0081158	ACADEMIC SUPPORT	N	PBB	08	P	A	1.00	48,420.00	1.00	48,420.00
UOH100/AA	23-APR-2012	0083586	JR SPECIALIST, UHM, 11-MO	N	S2M11	07	P	A	1.00	43403	1.00	65,004.00
UOH100/AA	16-APR-2012	0080186	INFORMATION TECHNOLOGY	N	PBB	08	P	A	1.00	69144	1.00	69,144.00
UOH100/AA	02-APR-2012	0078447	INSTR & STUD SUPP	N	PBA	08	P	A	1.00	39,708.00	1.00	39,708.00
UOH100/AA	15-APR-2012	0070082	ASST SPECIALIST, UHM, 11-MO	N	S3M11	07	P	A	0.50	37498	0.50	31,002.00
UOH100/AA	04-APR-2012	0080934	UH ASSOC BASKTBL COACH (WOM	N	EX235	08	P	W	1.00	62526	1.00	79,500.00
UOH900/JJ	02-APR-2012	0080988	MEDIA DESIGN & PRODUCTION	N	PBB	08	P	A	1.00	85968	1.00	85,968.00

University of Hawaii  
New Hires

Table 16

<u>Prog ID/Org</u>	<u>New Hire Effective Date</u>	<u>Position Number</u>	<u>Position Title</u>	<u>Exempt (Y/N)</u>	<u>SR Level</u>	<u>BU Code</u>	<u>T/P</u>	<u>MOF</u>	<u>Budgeted FTE</u>	<u>Budgeted Salary</u>	<u>Actual FTE</u>	<u>Actual Salary</u>
UOH900/JJ	19-APR-2012	0089350	UNIV & COMM RELATIONS PROG C	N	12	88	P	A	1.00	109036	1.00	103,584.00
UOH900/JJ	02-APR-2012	0080888	INSTITUTIONAL SUPPORT	N	PBB	08	P	A	1.00	55620	1.00	55,620.00
UOH100/AA	11-APR-2012	0080101	FACILITIES PLANNING & DESIGN	N	PBB	08	P	A	1.00	61404	1.00	61,404.00
UOH100/AA	09-APR-2012	0080789	FACILITIES PLANNING & DESIGN	N	PBC	08	P	A	1.00	89436	1.00	89,436.00
UOH100/AA	25-APR-2012	0017621	STEAM PLANT OPERATOR-REPAIRE	N	BC07	01	P	A	1.00	39972	1.00	39,972.00
UOH210/MM	02-APR-2012	0081456	INSTITUTIONAL SUPPORT	N	PBB	08	P	A	1.00	57876	1.00	57,876.00
UOH800/NN	04-APR-2012	0900429	JANITOR II	N	BC02	01	P	A	1.00	33,228.00	1.00	33,228.00
UOH800/NN	21-MAY-2012	0900118	AIRPORT OPTNS & MTNCE WKR I	N	BC07	01	P	A	1.00	39,972.00	1.00	39,972.00
UOH800/NN	16-MAY-2012	0078416	INSTITUTIONAL SUPPORT	N	PBB	08	P	A	1.00	61404	1.00	61,404.00
UOH800/NN	01-MAY-2012	0900553	JANITOR II	N	BC02	01	P	A	1.00	33,228.00	1.00	33,228.00
UOH900/JJ	01-MAY-2012	0081852	INFORMATION TECHNOLOGY	N	PBB	08	P	A	1.00	81012	1.00	81,012.00
UOH100/AA	21-MAY-2012	0079118	INFORMATION TECHNOLOGY	N	PBA	08	P	A	1.00	43848	1.00	43,848.00
UOH900/JJ	21-MAY-2012	0081258	INSTITUTIONAL SUPPORT	N	PBB	08	P	A	1.00	51384	1.00	51,384.00
UOH210/MM	16-MAY-2012	0079556	INSTITUTIONAL SUPPORT	N	PBA	78	P	A	1.00	38160	1.00	38,160.00
UOH100/AA	01-MAY-2012	0079366	ACADEMIC SUPPORT	N	PBB	08	P	A	1.00	51,384.00	1.00	51,384.00
UOH100/AA	01-MAY-2012	0088702	SPECIALIST, UHM, 11-MO	N	S5M11	07	P	A	1.00	145000	1.00	145,000.08
UOH100/AA	15-MAY-2012	0085319	ASST PROF, UHM, 9-MO	N	I3M09	07	P	A	1.00	91884	1.00	91,884.00
UOH100/AA	16-MAY-2012	0081431	INSTITUTIONAL SUPPORT	N	PBA	08	P	B	1.00	40500	1.00	40,500.00
UOH100/AA	22-MAY-2012	0077324	PHYSICAL PLANT MGT	N	PBA	08	P	B	1.00	36684	1.00	36,684.00
UOH100/AA	29-MAY-2012	0081262	INSTR & STUD SUPP	N	PBB	08	P	W	0.00	0.00	1.00	69,144.00
UOH800/NN	15-MAY-2012	0078345	INFORMATION TECHNOLOGY	N	PBA	08	P	A	1.00	50376	1.00	50,376.00
UOH100/AA	18-JUN-2012	0079151	INSTITUTIONAL SUPPORT	N	PBA	08	P	A	1.00	36684	1.00	36,684.00
UOH100/AA	21-JUN-2012	0080688	MEDIA DESIGN & PRODUCTION	N	PBB	08	P	A	1.00	44724	1.00	44,724.00
UOH100/AA	18-JUN-2012	0079381	INSTITUTIONAL SUPPORT	N	PBA	08	P	A	1.00	38928	1.00	38,928.00
UOH100/AA	28-JUN-2012	0082547	ASSOC PROF, UHM, 9-MO	N	I4M09	07	P	A	1.00	87,720.00	1.00	87,720.00
UOH100/AA	28-JUN-2012	0078466	MEDIA DESIGN & PRODUCTION	N	PBB	08	P	A	1.00	55620	1.00	55,620.00
UOH100/AA	04-JUN-2012	0070244	JR SPECIALIST, UHM, 11-MO	N	S2M11	07	P	A	1.00	60000	1.00	60,000.00
UOH100/AA	28-JUN-2012	0084837	ASSOC PROF, UHM 11-MO	N	I4M11	07	P	A	0.75	74,250.00	0.75	115,830.00
UOH100/AA	12-JUN-2012	0080323	INSTITUTIONAL SUPPORT	N	PBB	08	P	A	1.00	44724	1.00	44,724.00
UOH100/AA	25-JUN-2012	0077864	INSTITUTIONAL SUPPORT	N	PBA	08	P	A	1.00	38160	1.00	38,160.00
UOH100/AA	01-JUN-2012	0070241	ASST PROF, LAW, 9-MO	N	J3M09	07	P	A	0.75	78010	1.00	104,001.00
UOH100/AA	12-JUN-2012	0082256	LIBRARIAN III, UHM, 11-MO	N	B3M11	07	P	A	1.00	60172	1.00	70,008.00
UOH100/AA	01-JUN-2012	0089507	DIR HI STATE CTR FOR NURSING	N	12	88	P	A	1.00	108420	1.00	159,600.00
UOH100/AA	25-JUN-2012	0089156	ASSOCIATE DEAN, UHM	N	14	87	P	A	1.00	194400	1.00	184,680.00
UOH100/AA	01-JUN-2012	0070242	ASST PROF, UHM, 9-MO	N	I3M09	07	P	A	1.00	91884	1.00	104,016.00
UOH100/AA	28-JUN-2012	0085953	ASSOC PROF, UHM, 9-MO	N	I4M09	07	P	A	0.25	33,000.00	0.25	33,000.00
UOH100/AA	01-JUN-2012	0079581	INFO, EVENTS & PUBLICATIONS	N	PBB	08	P	A	1.00	79428	1.00	79,428.00

University of Hawaii  
New Hires

Table 16

<u>Prog ID/Org</u>	<u>New Hire Effective Date</u>	<u>Position Number</u>	<u>Position Title</u>	<u>Exempt (Y/N)</u>	<u>SR Level</u>	<u>BU Code</u>	<u>T/P</u>	<u>MOF</u>	<u>Budgeted FTE</u>	<u>Budgeted Salary</u>	<u>Actual FTE</u>	<u>Actual Salary</u>
UOH100/AA	25-JUN-2012	0078730	INSTR & STUD SUPP	N	PBA	08	P	B	1.00	36,684.00	1.00	36,684.00
UOH900/JJ	18-JUN-2012	0081999	INFORMATION TECHNOLOGY	N	PBB	08	P	A	1.00	63876	1.00	63,876.00
UOH900/JJ	25-JUN-2012	0080060	INFORMATION TECHNOLOGY	N	PBB	08	P	A	1.00	76344	1.00	76,344.00
UOH900/JJ	28-JUN-2012	0077167	INFORMATION TECHNOLOGY	N	PBB	08	P	A	1.00	69144	1.00	69,144.00
UOH100/AA	18-JUN-2012	0081817	INSTITUTIONAL SUPPORT	N	PBB	08	P	A	1.00	45624	1.00	45,624.00
UOH100/AA	01-JUN-2012	0079557	FACILITIES PLANNING & DESIGN	N	PBB	08	P	A	1.00	53460	1.00	53,460.00
UOH210/MM	22-JUN-2012	0087309	JR SPECIALIST, UHH&WO, 11-MO	N	S2H11	07	P	A	1.00	50004	1.00	50,004.00
UOH210/MM	01-JUN-2012	0089516	PROGRAM DIRECTOR, UHH	N	12	88	P	A	1.00	72253	1.00	80,040.00
UOH210/MM	07-JUN-2012	0073380	ASST SPECIALIST, UHH&WO, 11-MO	N	S3H11	07	P	B	1.00	99996	1.00	99,996.00
UOH700/SS	22-JUN-2012	0079624	ACADEMIC SUPPORT	N	PBA	08	P	A	1.00	45,624.00	1.00	45,624.00
UOH800/NN	01-JUN-2012	0074792	INSTRUCTOR, CC, 11-MO	N	C2C11	07	P	A	1.00	64164	1.00	64,164.00
UOH800/NN	01-JUN-2012	0086699	INSTRUCTOR, CC, 11-MO	N	C2C11	07	P	A	1.00	57384	1.00	57,384.00
UOH800/NN	04-JUN-2012	0087396	INSTRUCTOR, CC, 11-MO	N	C2C11	07	P	A	1.00	55344	1.00	55,344.00
UOH800/NN	14-JUN-2012	0079021	INSTR & STUD SUPP	N	PBB	08	P	A	1.00	46,536.00	1.00	47,472.00
UOH800/NN	29-JUN-2012	0080573	ACADEMIC SUPPORT	N	PBB	08	P	A	1.00	44,724.00	1.00	44,724.00
UOH100/AA	01-JUL-2012	0082725	ASST PROF, MED, 11-MO	N	M3M11	67	P	A	0.25	0.00	0.25	32,991.00
UOH100/AA	16-JUL-2012	0088453	ASST PROF, MED, 11-MO	N	M3M11	67	P	A	0.30	0.00	0.25	32,991.00
UOH100/AA	16-JUL-2012	0089020	DEAN & DIR RES & CE & PROF	N	15	87	P	A	0.28	67,200.00	1.00	228,000.00
UOH100/AA	20-JUL-2012	0089078	INTERIM ASSOC UNIVERSITY LIBRN	N	12	87	P	A	1.00	90013	1.00	85,512.00
UOH100/AA	16-JUL-2012	0089461	U ACAD AFFRS PGRM OFFCR (UHM)	N	12	87	P	A	1.00	111006	1.00	105,456.00
UOH100/AA	23-JUL-2012	0000772	OFFICE ASSISTANT IV	N	SR10	03	P	A	1.00	27756	1.00	27,756.00
UOH100/AA	02-JUL-2012	0078961	INSTR & STUD SUPP	N	PBA	08	P	B	1.00	36,684.00	1.00	36,684.00
UOH100/AA	13-JUL-2012	0080595	INSTR & STUD SUPP	N	PBA	08	P	B	1.00	36,684.00	1.00	36,684.00
UOH100/AA	16-JUL-2012	0000461	JANITOR II	N	BC02	01	P	A	1.00	33,228.00	1.00	33,228.00
UOH100/AA	09-JUL-2012	0080302	ENTERPRISE OPERATIONS	N	PBA	08	P	B	1.00	36684	1.00	36,684.00
UOH100/AA	16-JUL-2012	0900049	JANITOR II	N	BC02	01	P	A	1.00	33,228.00	1.00	33,228.00
UOH800/NN	16-JUL-2012	0079621	ACADEMIC SUPPORT	N	PBA	08	P	A	1.00	38,160.00	1.00	38,160.00
UOH800/NN	01-JUL-2012	0087395	INSTRUCTOR, CC, 11-MO	N	C2C11	07	P	A	1.00	55344	1.00	55,344.00
UOH800/NN	16-JUL-2012	0086683	INSTRUCTOR, CC, 11-MO	N	C2C11	07	P	A	1.00	0.00	1.00	83,412.00
UOH800/NN	09-JUL-2012	0079608	ACADEMIC SUPPORT	N	PBB	08	P	A	1.00	49,392.00	1.00	49,392.00
UOH800/NN	17-JUL-2012	0081492	INFO, EVENTS & PUBLICATIONS	N	PBB	08	P	A	1.00	48420	1.00	48,420.00
UOH700/SS	01-JUL-2012	0076261	ASSC SPECIALIST, UHH&WO, 11-MO	N	S4H11	07	P	A	1.00	78,000.00	1.00	78,000.00
UOH100/AA	01-AUG-2012	0070243	PROF LAW, 9-MONTH	N	J5M09	07	P	A	1.00	180000	1.00	180,000.00
UOH100/AA	01-AUG-2012	0070246	ASSISTANT PROFESSOR	N	I3M09	07	P	A	0.75	46,130.00	0.75	61,506.00
UOH100/AA	06-AUG-2012	0079349	INFORMATION TECHNOLOGY	N	PBA	08	P	A	1.00	52416	1.00	52,416.00
UOH100/AA	01-AUG-2012	0082105	ASST PROF, UHM, 9-MO	N	I3M09	07	P	A	1.00	65508	1.00	65,508.00
UOH100/AA	01-AUG-2012	0082160	ASST PROF, UHM, 9-MO	N	I3M09	07	P	A	1.00	65508	1.00	65,508.00

University of Hawaii  
New Hires

Table 16

<u>Prog ID/Org</u>	<u>New Hire Effective Date</u>	<u>Position Number</u>	<u>Position Title</u>	<u>Exempt (Y/N)</u>	<u>SR Level</u>	<u>BU Code</u>	<u>T/P</u>	<u>MOF</u>	<u>Budgeted FTE</u>	<u>Budgeted Salary</u>	<u>Actual FTE</u>	<u>Actual Salary</u>
UOH100/AA	01-AUG-2012	0082189	GRADUATE ASSISTANT, 9-MO	N	GA09	57	P	A	0.50	7,191.00	0.50	14,382.00
UOH100/AA	01-AUG-2012	0082217	ASST PROF, UHM, 9-MO	N	I3M09	07	P	W	1.00	80004	1.00	80,004.00
UOH100/AA	01-AUG-2012	0082227	ASST PROF, UHM, 9-MO	N	I3M09	07	P	A	1.00	65004	1.00	65,004.00
UOH100/AA	23-AUG-2012	0082254	ASST PROF, UHM, 9-MO	N	I3M09	07	P	A	1.00	73236	1.00	73,236.00
UOH100/AA	01-AUG-2012	0082288	ASST PROF, UHM, 9-MO	N	I3M09	07	P	A	1.00	65508	1.00	65,508.00
UOH100/AA	01-AUG-2012	0082302	ASST PROF, UHM, 9-MO	N	I3M09	07	P	A	1.00	65004	1.00	65,004.00
UOH100/AA	14-AUG-2012	0082419	GRADUATE ASSISTANT, 9-MO	N	GA09	57	P	A	0.50	7,191.00	0.50	14,382.00
UOH100/AA	01-AUG-2012	0082462	PROFESSOR, UHM, 9-MO	N	I5M09	67	P	A	1.00	47198	0.40	47,198.40
UOH100/AA	01-AUG-2012	0082463	ASST SPECIALIST, UHM, 11-MO	N	S3M11	07	P	A	1.00	80736	1.00	80,736.00
UOH100/AA	01-AUG-2012	0082491	ASST PROF, UHM, 9-MO	N	I3M09	07	P	A	1.00	84000	1.00	84,000.00
UOH100/AA	01-AUG-2012	0082514	GRADUATE ASSISTANT, 9-MO	N	GA09	57	P	A	0.50	7,191.00	0.50	14,382.00
UOH100/AA	01-AUG-2012	0082590	GRADUATE ASSISTANT, 9-MO	N	GA09	57	P	A	0.50	7,191.00	0.50	14,382.00
UOH100/AA	01-AUG-2012	0082601	GRADUATE ASSISTANT, 9-MO	N	GA09	57	P	A	0.50	7,191.00	0.50	14,382.00
UOH100/AA	01-AUG-2012	0082604	GRADUATE ASSISTANT, 9-MO	N	GA09	57	P	A	0.50	7,191.00	0.50	14,382.00
UOH100/AA	01-AUG-2012	0082620	ASST PROF, UHM, 9-MO	N	I3M09	07	P	A	1.00	125004	1.00	125,004.00
UOH100/AA	01-AUG-2012	0082946	ASST PROF, UHM, 9-MO	N	I3M09	07	P	A	1.00	70008	1.00	70,008.00
UOH100/AA	01-AUG-2012	0083110	ASST PROF, UHM, 9-MO	N	I3M09	07	P	A	1.00	70008	1.00	70,008.00
UOH100/AA	01-AUG-2012	0083128	ASSOC PROF, UHM, 9-MO	N	I4M09	07	P	A	1.00	73,152.00	1.00	73,152.00
UOH100/AA	01-AUG-2012	0083222	ASST SPECIALIST, UHM, 11-MO	N	S3M11	07	P	A	1.00	80508	1.00	80,508.00
UOH100/AA	01-AUG-2012	0083231	GRADUATE ASSISTANT, 9-MO	N	GA09	57	P	A	0.50	0.00	0.50	15,558.00
UOH100/AA	01-AUG-2012	0083316	ASST PROF, UHM, 9-MO	N	I3M09	07	P	A	1.00	67500	1.00	67,500.00
UOH100/AA	01-AUG-2012	0083366	GRADUATE ASSISTANT, 9-MO	N	GA09	57	P	A	0.50	0.00	0.50	14,958.00
UOH100/AA	01-AUG-2012	0083470	ASST PROF, UHM, 9-MO	N	I3M09	07	P	A	1.00	60000	1.00	60,000.00
UOH100/AA	01-AUG-2012	0083626	ASST PROF, UHM, 9-MO	N	I3M09	07	P	A	1.00	72000	1.00	72,000.00
UOH100/AA	01-AUG-2012	0083900	ASST PROF, UHM, 9-MO	N	I3M09	07	P	A	1.00	75000	1.00	75,000.00
UOH100/AA	01-AUG-2012	0083960	ASSOC PROF, UHM, 9-MO	N	I4M09	07	P	A	1.00	83,000.00	1.00	83,000.04
UOH100/AA	01-AUG-2012	0084056	ASST PROF, UHM, 9-MO	N	I3M09	07	P	A	1.00	65004	1.00	65,004.00
UOH100/AA	01-AUG-2012	0084107	ASST PROF, UHM, 9-MO	N	I3M09	07	P	A	1.00	84000	1.00	84,000.00
UOH100/AA	01-AUG-2012	0084183	ASST PROF, UHM, 9-MO	N	I3M09	07	P	A	1.00	73236	1.00	73,236.00
UOH100/AA	01-AUG-2012	0084265	ASST PROF, UHM, 9-MO	N	I3M09	07	P	A	1.00	90000	1.00	90,000.00
UOH100/AA	01-AUG-2012	0084407	ASST PROF, UHM, 11-MO	N	I3M11	07	P	A	1.00	74892	1.00	74,892.00
UOH100/AA	01-AUG-2012	0084635	ACTING ASST PROF, UHM, 9-MO	N	I3M09	07	P	A	1.00	65,004.00	1.00	62,400.00
UOH100/AA	07-AUG-2012	0084781	ASSOCIATE PROFESSOR	N	I4M09	07	P	A	1.00	92004	1.00	92,000.16
UOH100/AA	01-AUG-2012	0084819	ASST PROF, UHM, 9-MO	N	I3M09	07	P	A	1.00	70008	1.00	70,008.00
UOH100/AA	01-AUG-2012	0084838	ACTG ASST PROF, UHM, 9-MO	N	I3M09	07	P	A	0.75	41,580.00	0.75	55,440.00
UOH100/AA	01-AUG-2012	0085017	ASST PROF, UHM, 9-MO	N	I3M09	07	P	A	1.00	67500	1.00	67,500.00
UOH100/AA	01-AUG-2012	0085040	GRADUATE ASSISTANT, 9-MO	N	GA09	57	P	A	0.50	0.00	0.50	16,176.00



University of Hawaii  
New Hires

Table 16

<u>Prog ID/Org</u>	<u>New Hire Effective Date</u>	<u>Position Number</u>	<u>Position Title</u>	<u>Exempt (Y/N)</u>	<u>SR Level</u>	<u>BU Code</u>	<u>T/P</u>	<u>MOF</u>	<u>Budgeted FTE</u>	<u>Budgeted Salary</u>	<u>Actual FTE</u>	<u>Actual Salary</u>
UOH100/AA	01-AUG-2012	0085091	GRADUATE ASSISTANT, 9-MO	N	GA09	57	P	A	0.50	8,088.00	0.50	16,176.00
UOH100/AA	01-AUG-2012	0085158	GRADUATE ASSISTANT, 9-MO	N	GA09	57	P	A	0.50	8,748.00	0.50	17,496.00
UOH100/AA	01-AUG-2012	0085193	ASST PROF, UHM, 9-MO	N	I3M09	07	P	A	1.00	68004	1.00	68,004.00
UOH100/AA	01-AUG-2012	0085196	ASST PROF, UHM, 9-MO	N	I3M09	07	P	A	1.00	64008	1.00	64,008.00
UOH100/AA	01-AUG-2012	0085197	ASST PROF, UHM, 9-MO	N	I3M09	07	P	A	1.00	64,008.00	1.00	64,008.00
UOH100/AA	31-AUG-2012	0085304	ASST PROF, UHM, 11-MO	N	I3M11	07	P	A	0.50	35,004.00	0.50	35,004.00
UOH100/AA	01-AUG-2012	0085507	GRADUATE ASSISTANT, 9-MO	N	GA09	57	P	A	0.50	0.00	0.50	16,176.00
UOH100/AA	01-AUG-2012	0085523	GRADUATE ASSISTANT, 9-MO	N	GA09	57	P	A	0.50	8,088.00	0.50	16,176.00
UOH100/AA	01-AUG-2012	0085605	GRADUATE ASSISTANT, 9-MO	N	GA09	57	P	A	0.50	0.00	0.50	22,140.00
UOH100/AA	01-AUG-2012	0086464	GRADUATE ASSISTANT, 9-MO	N	GA09	57	P	A	0.50	8,088.00	0.50	16,176.00
UOH100/AA	01-AUG-2012	0087616	ASST PROF, UHM, 9-MO	N	I3M09	07	P	A	1.00	70,008.00	1.00	70,008.00
UOH100/AA	01-AUG-2012	0088019	GRADUATE ASSISTANT, 9-MO	N	GA09	57	P	A	0.50	7,779.00	0.50	15,558.00
UOH100/AA	01-AUG-2012	0088025	GRADUATE ASSISTANT, 9-MO	N	GA09	57	P	A	0.50	0.00	0.50	22,140.00
UOH100/AA	03-AUG-2012	0088026	GRADUATE ASSISTANT, 9-MO	N	GA09	57	P	A	0.50	7,191.00	0.50	14,382.00
UOH100/AA	01-AUG-2012	0088028	GRADUATE ASSISTANT, 9-MO	N	GA09	57	P	A	0.50	0.00	0.50	15,558.00
UOH100/AA	01-AUG-2012	0088051	GRADUATE ASSISTANT, 9-MO	N	GA09	57	P	A	0.50	7,191.00	0.50	14,382.00
UOH100/AA	01-AUG-2012	0088061	GRADUATE ASSISTANT, 9-MO	N	GA09	57	P	A	0.50	0.00	0.50	14,958.00
UOH100/AA	01-AUG-2012	0088065	GRADUATE ASSISTANT, 9-MO	N	GA09	57	P	A	0.50	0.00	0.50	14,958.00
UOH100/AA	01-AUG-2012	0088069	GRADUATE ASSISTANT, 9-MO	N	GA09	57	P	A	0.50	0.00	0.50	22,140.00
UOH100/AA	01-AUG-2012	0088073	GRADUATE ASSISTANT, 9-MO	N	GA09	57	P	A	0.50	0.00	0.50	17,496.00
UOH100/AA	01-AUG-2012	0088076	GRADUATE ASSISTANT, 9-MO	N	GA09	57	P	A	0.50	0.00	0.50	16,176.00
UOH100/AA	01-AUG-2012	0088093	GRADUATE ASSISTANT, 9-MO	N	GA09	57	P	A	0.50	7,191.00	0.50	14,382.00
UOH100/AA	01-AUG-2012	0088103	GRADUATE ASSISTANT, 9-MO	N	GA09	57	P	A	0.50	0.00	0.50	14,958.00
UOH100/AA	01-AUG-2012	0088110	GRADUATE ASSISTANT, 9-MO	N	GA09	57	P	A	0.50	0.00	0.50	14,958.00
UOH100/AA	01-AUG-2012	0088111	GRADUATE ASSISTANT, 9-MO	N	GA09	57	P	A	0.50	0.00	0.50	16,176.00
UOH100/AA	01-AUG-2012	0088115	GRADUATE ASSISTANT, 9-MO	N	GA09	57	P	A	0.50	0.00	0.50	22,140.00
UOH100/AA	01-AUG-2012	0088119	GRADUATE ASSISTANT, 9-MO	N	GA09	57	P	A	0.50	0.00	0.50	22,140.00
UOH100/AA	01-AUG-2012	0088124	GRADUATE ASSISTANT, 9-MO	N	GA09	57	P	A	0.50	0.00	0.50	14,958.00
UOH100/AA	14-AUG-2012	0088127	GRADUATE ASSISTANT, 9-MO	N	GA09	57	P	A	0.50	7,191.00	0.50	14,382.00
UOH100/AA	01-AUG-2012	0088128	GRADUATE ASSISTANT, 9-MO	N	GA09	57	P	A	0.50	0.00	0.50	20,466.00
UOH100/AA	01-AUG-2012	0088134	GRADUATE ASSISTANT, 9-MO	N	GA09	57	P	A	0.50	0.00	0.50	14,382.00
UOH100/AA	01-AUG-2012	0088136	GRADUATE ASSISTANT, 9-MO	N	GA09	57	P	A	0.50	7,779.00	0.50	15,558.00
UOH100/AA	01-AUG-2012	0088137	GRADUATE ASSISTANT, 9-MO	N	GA09	57	P	A	0.50	0.00	0.50	22,140.00
UOH100/AA	01-AUG-2012	0088142	GRADUATE ASSISTANT, 9-MO	N	GA09	57	P	A	0.50	0.00	0.50	16,176.00
UOH100/AA	01-AUG-2012	0088150	GRADUATE ASSISTANT, 9-MO	N	GA09	57	P	A	0.50	8,088.00	0.50	16,176.00
UOH100/AA	01-AUG-2012	0088157	GRADUATE ASSISTANT, 9-MO	N	GA09	57	P	A	0.50	8,088.00	0.50	16,176.00
UOH100/AA	22-AUG-2012	0088160	GRADUATE ASSISTANT, 9-MO	N	GA09	57	P	A	0.50	0.00	0.50	22,140.00

University of Hawaii  
New Hires

Table 16

<u>Prog ID/Org</u>	<u>New Hire Effective Date</u>	<u>Position Number</u>	<u>Position Title</u>	<u>Exempt (Y/N)</u>	<u>SR Level</u>	<u>BU Code</u>	<u>T/P</u>	<u>MOF</u>	<u>Budgeted FTE</u>	<u>Budgeted Salary</u>	<u>Actual FTE</u>	<u>Actual Salary</u>
UOH100/AA	01-AUG-2012	0088161	GRADUATE ASSISTANT, 9-MO	N	GA09	57	P	A	0.50	8,748.00	0.50	17,496.00
UOH100/AA	01-AUG-2012	0088162	GRADUATE ASSISTANT, 9-MO	N	GA09	57	P	A	0.50	7,191.00	0.50	17,496.00
UOH100/AA	01-AUG-2012	0088175	GRADUATE ASSISTANT, 9-MO	N	GA09	57	P	A	0.50	0.00	0.50	16,176.00
UOH100/AA	01-AUG-2012	0088181	GRADUATE ASSISTANT, 9-MO	N	GA09	57	P	A	0.50	0.00	0.50	14,382.00
UOH100/AA	01-AUG-2012	0088182	GRADUATE ASSISTANT, 9-MO	N	GA09	57	P	A	0.50	0.00	0.50	16,176.00
UOH100/AA	01-AUG-2012	0088193	GRADUATE ASSISTANT, 9-MO	N	GA09	57	P	A	0.50	0.00	0.50	16,176.00
UOH100/AA	01-AUG-2012	0088195	GRADUATE ASSISTANT, 9-MO	N	GA09	57	P	A	0.50	0.00	0.50	18,198.00
UOH100/AA	01-AUG-2012	0088201	GRADUATE ASSISTANT, 9-MO	N	GA09	57	P	A	0.50	0.00	0.50	14,382.00
UOH100/AA	01-AUG-2012	0088208	GRADUATE ASSISTANT, 9-MO	N	GA09	57	P	A	0.50	0.00	0.50	14,958.00
UOH100/AA	01-AUG-2012	0088209	GRADUATE ASSISTANT, 9-MO	N	GA09	57	P	A	0.50	0.00	0.50	7,479.00
UOH100/AA	01-AUG-2012	0088225	GRADUATE ASSISTANT, 9-MO	N	GA09	57	P	A	0.50	0.00	0.50	14,382.00
UOH100/AA	01-AUG-2012	0088227	GRADUATE ASSISTANT, 9-MO	N	GA09	57	P	A	0.50	0.00	0.50	14,382.00
UOH100/AA	14-AUG-2012	0088237	GRADUATE ASSISTANT, 9-MO	N	GA09	57	P	A	0.50	7,191.00	0.50	14,382.00
UOH100/AA	01-AUG-2012	0088238	GRADUATE ASSISTANT, 9-MO	N	GA09	57	P	A	0.50	0.00	0.50	16,176.00
UOH100/AA	14-AUG-2012	0088246	GRADUATE ASSISTANT, 9-MO	N	GA09	57	P	A	0.50	3,596.00	0.25	7,191.00
UOH100/AA	14-AUG-2012	0088246	GRADUATE ASSISTANT, 9-MO	N	GA09	57	P	A	0.50	3596	0.25	7,191.00
UOH100/AA	01-AUG-2012	0088252	GRADUATE ASSISTANT, 9-MO	N	GA09	57	P	A	0.50	0.00	0.50	16,176.00
UOH100/AA	01-AUG-2012	0088253	GRADUATE ASSISTANT, 9-MO	N	GA09	57	P	A	0.50	0.00	0.50	16,176.00
UOH100/AA	01-AUG-2012	0088263	GRADUATE ASSISTANT, 9-MO	N	GA09	57	P	A	0.50	0.00	0.50	15,558.00
UOH100/AA	01-AUG-2012	0088283	GRADUATE ASSISTANT, 9-MO	N	GA09	57	P	A	0.50	7,191.00	0.50	14,382.00
UOH100/AA	01-AUG-2012	0088296	GRADUATE ASSISTANT, 9-MO	N	GA09	57	P	A	0.50	0.00	0.50	14,958.00
UOH100/AA	01-AUG-2012	0088302	GRADUATE ASSISTANT, 9-MO	N	GA09	57	P	A	0.50	8,088.00	0.50	16,176.00
UOH100/AA	01-AUG-2012	0088309	GRADUATE ASSISTANT, 9-MO	N	GA09	57	P	A	0.50	0.00	0.50	16,176.00
UOH100/AA	01-AUG-2012	0088347	GRADUATE ASSISTANT, 9-MO	N	GA09	57	P	A	0.50	0.00	0.50	14,382.00
UOH100/AA	15-AUG-2012	0088351	GRADUATE ASSISTANT, 9-MO	N	GA09	57	P	A	0.50	8,088.00	0.50	16,176.00
UOH100/AA	27-AUG-2012	0088361	GRADUATE ASSISTANT, 11-MO	N	GA11	57	P	A	0.16	0.00	0.25	7,779.00
UOH100/AA	01-AUG-2012	0088380	GRADUATE ASSISTANT, 9-MO	N	GA09	57	P	A	0.50	0.00	0.50	14,958.00
UOH100/AA	01-AUG-2012	0088389	GRADUATE ASSISTANT, 9-MO	N	GA09	57	P	A	0.50	0.00	0.50	16,176.00
UOH100/AA	01-AUG-2012	0088390	GRADUATE ASSISTANT, 9-MO	N	GA09	57	P	A	0.50	0.00	0.50	14,958.00
UOH100/AA	01-AUG-2012	0088391	GRADUATE ASSISTANT, 9-MO	N	GA09	57	P	A	0.50	0.00	0.50	14,958.00
UOH100/AA	01-AUG-2012	0088431	GRADUATE ASSISTANT, 9-MO	N	GA09	57	P	A	0.50	0.00	0.50	14,382.00
UOH100/AA	01-AUG-2012	0088443	GRADUATE ASSISTANT, 9-MO	N	GA09	57	P	A	0.50	0.00	0.50	22,140.00
UOH100/AA	01-AUG-2012	0088445	GRADUATE ASSISTANT, 9-MO	N	GA09	57	P	A	0.50	7,779.00	0.50	15,558.00
UOH100/AA	01-AUG-2012	0088461	GRADUATE ASSISTANT, 9-MO	N	GA09	57	P	A	0.50	8,748.00	0.50	17,496.00
UOH100/AA	01-AUG-2012	0088469	GRADUATE ASSISTANT, 9-MO	N	GA09	57	P	A	0.50	0.00	0.50	15,558.00
UOH100/AA	10-AUG-2012	0088478	GRADUATE ASSISTANT, 9-MO	N	GA09	57	P	A	0.50	0.00	0.50	17,496.00
UOH100/AA	01-AUG-2012	0088486	GRADUATE ASSISTANT, 9-MO	N	GA09	57	P	A	0.50	0.00	0.50	14,382.00

University of Hawaii  
New Hires

Table 16

<u>Prog ID/Org</u>	<u>New Hire Effective Date</u>	<u>Position Number</u>	<u>Position Title</u>	<u>Exempt (Y/N)</u>	<u>SR Level</u>	<u>BU Code</u>	<u>T/P</u>	<u>MOF</u>	<u>Budgeted FTE</u>	<u>Budgeted Salary</u>	<u>Actual FTE</u>	<u>Actual Salary</u>
UOH100/AA	01-AUG-2012	0088490	GRADUATE ASSISTANT, 9-MO	N	GA09	57	P	A	0.50	0.00	0.50	14,958.00
UOH100/AA	01-AUG-2012	0088497	GRADUATE ASSISTANT, 9-MO	N	GA09	57	P	A	0.50	8,088.00	0.50	16,176.00
UOH100/AA	01-AUG-2012	0088502	GRADUATE ASSISTANT, 9-MO	N	GA09	57	P	A	0.50	0.00	0.50	14,958.00
UOH100/AA	01-AUG-2012	0088516	GRADUATE ASSISTANT, 9-MO	N	GA09	57	P	A	0.50	8,088.00	0.50	16,176.00
UOH100/AA	01-AUG-2012	0088517	GRADUATE ASSISTANT, 9-MO	N	GA09	57	P	A	0.50	0.00	0.50	16,176.00
UOH100/AA	13-AUG-2012	0088523	GRADUATE ASSISTANT, 9-MO	N	GA09	57	P	A	0.50	8,088.00	0.50	16,176.00
UOH100/AA	13-AUG-2012	0088530	GRADUATE ASSISTANT, 9-MO	N	GA09	57	P	A	0.50	8,748.00	0.50	17,496.00
UOH100/AA	01-AUG-2012	0088559	GRADUATE ASSISTANT, 9-MO	N	GA09	57	P	A	0.50	0.00	0.50	14,958.00
UOH100/AA	01-AUG-2012	0088563	GRADUATE ASSISTANT, 9-MO	N	GA09	57	P	A	0.50	8,088.00	0.50	16,176.00
UOH100/AA	01-AUG-2012	0088567	GRADUATE ASSISTANT, 9-MO	N	GA09	57	P	A	0.50	8,088.00	0.50	16,176.00
UOH100/AA	01-AUG-2012	0088570	GRADUATE ASSISTANT, 9-MO	N	GA09	57	P	A	0.50	8,088.00	0.50	16,176.00
UOH100/AA	01-AUG-2012	0088591	GRADUATE ASSISTANT, 9-MO	N	GA09	57	P	A	0.50	0.00	0.50	16,176.00
UOH100/AA	01-AUG-2012	0088593	GRADUATE ASSISTANT, 9-MO	N	GA09	57	P	A	0.50	0.00	0.50	16,176.00
UOH100/AA	01-AUG-2012	0088594	GRADUATE ASSISTANT, 9-MO	N	GA09	57	P	A	0.50	0.00	0.50	22,140.00
UOH100/AA	01-AUG-2012	0088599	GRADUATE ASSISTANT, 9-MO	N	GA09	57	P	A	0.50	8,088.00	0.50	16,176.00
UOH100/AA	01-AUG-2012	0088600	GRADUATE ASSISTANT, 9-MO	N	GA09	57	P	A	0.50	0.00	0.50	14,958.00
UOH100/AA	01-AUG-2012	0088616	GRADUATE ASSISTANT, 9-MO	N	GA09	57	P	A	0.50	0.00	0.50	16,176.00
UOH100/AA	01-AUG-2012	0088631	GRADUATE ASSISTANT, 9-MO	N	GA09	57	P	A	0.50	0.00	0.50	14,958.00
UOH100/AA	01-AUG-2012	0088664	GRADUATE ASSISTANT, 9-MO	N	GA09	57	P	A	0.50	0.00	0.50	14,382.00
UOH100/AA	01-AUG-2012	0088672	GRADUATE ASSISTANT, 9-MO	N	GA09	57	P	A	0.50	0.00	0.50	16,176.00
UOH100/AA	20-AUG-2012	0900531	OFFICE ASSISTANT IV	N	SR10	03	P	A	0.50	6939	0.50	13,878.00
UOH100/AA	01-AUG-2012	0082119T	GRADUATE ASSISTANT, 9-MO	N	GA09	57	P	A	0.50	7,191.00	0.50	14,382.00
UOH100/AA	01-AUG-2012	0082123T	GRADUATE ASSISTANT, 9-MO	N	GA09	57	P	A	0.50	7,191.00	0.50	14,382.00
UOH100/AA	01-AUG-2012	0082136T	GRADUATE ASSISTANT, 9-MO	N	GA09	57	P	A	0.50	7,191.00	0.50	14,382.00
UOH100/AA	01-AUG-2012	0083446T	GRADUATE ASSISTANT, 9-MO	N	GA09	57	P	A	0.50	0.00	0.50	14,958.00
UOH100/AA	01-AUG-2012	0083452T	GRADUATE ASSISTANT, 9-MO	N	GA09	57	P	A	0.50	0.00	0.50	15,558.00
UOH100/AA	01-AUG-2012	0083828T	GRADUATE ASSISTANT, 9-MO	N	GA09	57	P	A	0.50	0.00	0.50	16,176.00
UOH100/AA	01-AUG-2012	0084184T	GRADUATE ASSISTANT, 9-MO	N	GA09	57	P	A	0.50	0.00	0.50	22,140.00
UOH100/AA	01-AUG-2012	0084249T	GRADUATE ASSISTANT, 9-MO	N	GA09	57	P	A	0.50	0.00	0.50	16,176.00
UOH100/AA	01-AUG-2012	0088400T	GRADUATE ASSISTANT, 9-MO	N	GA09	57	P	A	0.50	0.00	0.50	22,140.00
UOH100/AA	21-AUG-2012	0000400	SECRETARY II	N	SR14	03	P	A	1.00	32,424.00	1.00	32,424.00
UOH100/AA	01-AUG-2012	0083267	ASST PROF, UHM, 9-MO	N	I3M09	07	P	A	0.70	51265	1.00	73,236.00
UOH100/AA	01-AUG-2012	0084500	ASST PROF, UHM, 9-MO	N	I3M09	07	P	A	0.50	36618	1.00	73,236.00
UOH100/AA	01-AUG-2012	0084631	ASST PROF, UHM, 9-MO	N	I3M09	07	P	A	0.55	42900	1.00	78,000.00
UOH100/AA	01-AUG-2012	0085952	ACTG ASST PROF, UHM, 9-MO	N	I3M09	07	P	A	0.25	18,480.00	0.25	18,480.00
UOH100/AA	01-AUG-2012	0085955	ASST PROF, UHM, 9-MO	N	I3M09	07	P	A	0.25	20502	0.25	20,502.00
UOH100/AA	01-AUG-2012	0086034	ASST PROF, UHM, 9-MO	N	I3M09	07	P	A	0.70	47460	1.00	67,800.00

University of Hawaii  
New Hires

Table 16

<u>Prog ID/Org</u>	<u>New Hire Effective Date</u>	<u>Position Number</u>	<u>Position Title</u>	<u>Exempt (Y/N)</u>	<u>SR Level</u>	<u>BU Code</u>	<u>T/P</u>	<u>MOF</u>	<u>Budgeted FTE</u>	<u>Budgeted Salary</u>	<u>Actual FTE</u>	<u>Actual Salary</u>
UOH100/AA	03-AUG-2012	0086193	ASSISTANT ASTRONOMER	N	R3M11	07	P	A	1.00	98,004.00	1.00	98,004.00
UOH100/AA	01-AUG-2012	0088088	GRADUATE ASSISTANT, 9-MO	N	GA09	57	P	A	0.50	0.00	0.50	14,382.00
UOH100/AA	01-AUG-2012	0088303	GRADUATE ASSISTANT, 9-MO	N	GA09	57	P	A	0.50	0.00	0.50	14,382.00
UOH100/AA	01-AUG-2012	0088423	GRADUATE ASSISTANT, 9-MO	N	GA09	57	P	A	0.50	0.00	0.50	14,382.00
UOH100/AA	01-AUG-2012	0088565	GRADUATE ASSISTANT, 9-MO	N	GA09	57	P	A	0.50	0.00	0.50	14,382.00
UOH100/AA	01-AUG-2012	0088643	GRADUATE ASSISTANT, 9-MO	N	GA09	57	P	A	0.50	0.00	0.50	14,382.00
UOH100/AA	01-AUG-2012	0089465	ASSOC DIR RESEARCH INSTITUTE	N	14	87	P	B	1.00	0.00	1.00	186,960.00
UOH100/AA	20-AUG-2012	0078540	PHYSICAL PLANT MGT	N	PBD	08	P	A	1.00	106460	1.00	127,752.00
UOH100/AA	20-AUG-2012	0070066	GRADUATE ASSISTANT, 11-MO	N	GA11	57	P	A	0.50	7,779.00	0.50	15,558.00
UOH100/AA	20-AUG-2012	0070067	GRADUATE ASSISTANT, 11-MO	N	GA11	57	P	A	0.50	15,558.00	0.50	15,558.00
UOH100/AA	09-AUG-2012	0078825	INSTR & STUD SUPP	N	PBA	08	P	A	1.00	36,684.00	1.00	36,684.00
UOH100/AA	16-AUG-2012	0079639	ACADEMIC SUPPORT	N	PBB	08	P	A	1.00	51,384.00	1.00	51,384.00
UOH100/AA	06-AUG-2012	0082637	ASST SPECIALIST, UHM, 11-MO	N	S3M11	07	P	A	1.00	72000	1.00	72,000.00
UOH100/AA	20-AUG-2012	0010101	PLUMBER I	N	BC10	01	P	A	1.00	46236	1.00	46,236.00
UOH100/AA	09-AUG-2012	0012912	JANITOR II	N	BC02	01	P	A	1.00	33,228.00	1.00	33,228.00
UOH100/AA	27-AUG-2012	0017467	JANITOR II	N	BC02	01	P	A	1.00	33,228.00	1.00	33,228.00
UOH100/AA	27-AUG-2012	0027235	JANITOR II	N	BC02	01	P	A	1.00	33,228.00	1.00	33,228.00
UOH100/AA	20-AUG-2012	0900552	MASON I	N	BC10	01	P	A	1.00	46236	1.00	46,236.00
UOH210/MM	01-AUG-2012	0073350	ASST PROF, UHH&WO, 11-MO	N	I3H11	07	P	A	1.00	80004	1.00	80,004.00
UOH210/MM	01-AUG-2012	0073407	ASST PROF, UHH&WO, 9-MO	N	I3H09	07	P	A	1.00	60000	1.00	60,000.00
UOH210/MM	01-AUG-2012	0082169	ASST PROF, UHH&WO, 9-MO	N	I3H09	07	P	A	1.00	57996	1.00	57,996.00
UOH210/MM	01-AUG-2012	0082478	ASST PROF, UHH&WO, 9-MO	N	I3H09	07	P	A	1.00	63000	1.00	63,000.00
UOH210/MM	01-AUG-2012	0082557	ASST PROF, UHH&WO, 9-MO	N	I3H09	07	P	A	1.00	57504	1.00	57,504.00
UOH210/MM	14-AUG-2012	0081651	ATHLETICS - 9 MONTH PERSONNEL	N	PBA-9	08	P	A	1.00	31992	1.00	31,992.00
UOH800/NN	01-AUG-2012	0083416	INSTRUCTOR, CC, 9-MO	N	C2C09	07	P	A	1.00	50004	1.00	50,004.00
UOH800/NN	01-AUG-2012	0083431	INSTRUCTOR, CC, 9-MO	N	C2C09	07	P	A	1.00	51408	1.00	51,408.00
UOH800/NN	01-AUG-2012	0083820	INSTRUCTOR, CC, 9-MO	N	C2C09	07	P	A	1.00	51408	1.00	51,408.00
UOH800/NN	01-AUG-2012	0084457	INSTRUCTOR, CC, 9-MO	N	C2C09	07	P	A	1.00	51408	1.00	51,408.00
UOH800/NN	01-AUG-2012	0074814	INSTRUCTOR, CC, 9-MO	N	C2C09	07	P	A	1.00	53316	1.00	53,316.00
UOH800/NN	01-AUG-2012	0074845	INSTRUCTOR, CC, 9-MO	N	C2C09	07	P	A	1.00	64164	1.00	64,164.00
UOH800/NN	01-AUG-2012	0074892	INSTRUCTOR, CC, 9-MO	N	C2C09	07	P	A	1.00	59592	1.00	59,592.00
UOH800/NN	01-AUG-2012	0083783	INSTRUCTOR, CC, 9-MO	N	C2C09	07	P	A	1.00	51408	1.00	51,408.00
UOH800/NN	01-AUG-2012	0086591	INSTRUCTOR, CC, 9-MO	N	C2C09	07	P	A	1.00	64164	1.00	64,164.00
UOH800/NN	01-AUG-2012	0074893	INSTRUCTOR, CC, 11-MO	N	C2C11	07	P	A	1.00	66576	1.00	66,576.00
UOH800/NN	01-AUG-2012	0074833	ASSOC PROF, CC, 9-MO	N	C4C09	07	P	A	1.00	67,500.00	1.00	67,500.00
UOH800/NN	01-AUG-2012	0082000	INSTRUCTOR, CC, 9-MO	N	C2C09	07	P	A	1.00	57384	1.00	57,384.00
UOH800/NN	01-AUG-2012	0082035	INSTRUCTOR, CC, 9-MO	N	C2C09	07	P	A	1.00	51408	1.00	51,408.00

University of Hawaii  
New Hires

Table 16

<u>Prog ID/Org</u>	<u>New Hire Effective Date</u>	<u>Position Number</u>	<u>Position Title</u>	<u>Exempt (Y/N)</u>	<u>SR Level</u>	<u>BU Code</u>	<u>T/P</u>	<u>MOF</u>	<u>Budgeted FTE</u>	<u>Budgeted Salary</u>	<u>Actual FTE</u>	<u>Actual Salary</u>
UOH800/NN	01-AUG-2012	0082225	INSTRUCTOR, CC, 9-MO	N	C2C09	07	P	A	1.00	51408	1.00	51,408.00
UOH800/NN	01-AUG-2012	0082427	INSTRUCTOR, CC, 9-MO	N	C2C09	07	P	A	1.00	51408	1.00	51,408.00
UOH800/NN	01-AUG-2012	0083140	INSTRUCTOR, CC, 9-MO	N	C2C09	07	P	A	1.00	64164	1.00	64,164.00
UOH800/NN	01-AUG-2012	0083161	INSTRUCTOR, CC, 9-MO	N	C2C09	07	P	A	1.00	51408	1.00	51,408.00
UOH800/NN	01-AUG-2012	0084014	INSTRUCTOR, CC, 9-MO	N	C2C09	07	P	A	1.00	51408	1.00	51,408.00
UOH800/NN	01-AUG-2012	0084777	INSTRUCTOR, CC, 9-MO	N	C2C09	07	P	A	1.00	53316	1.00	53,316.00
UOH800/NN	01-AUG-2012	0084417	INSTRUCTOR, CC, 9-MO	N	C2C09	07	P	A	1.00	51408	1.00	51,408.00
UOH800/NN	01-AUG-2012	0087033	INSTRUCTOR, CC, 9-MO	N	C2C09	07	P	A	1.00	55344	1.00	55,344.00
UOH800/NN	01-AUG-2012	0079480	INSTITUTIONAL SUPPORT	N	PBA	78	P	A	1.00	36684	1.00	36,684.00
UOH800/NN	01-AUG-2012	0082665	INSTRUCTOR, CC, 9-MO	N	C2C09	07	P	A	1.00	55344	1.00	55,344.00
UOH800/NN	01-AUG-2012	0083093	INSTRUCTOR, CC, 9-MO	N	C2C09	07	P	A	1.00	55344	1.00	55,344.00
UOH800/NN	01-AUG-2012	0084996	INSTRUCTOR, CC, 9-MO	N	C2C09	07	P	A	1.00	55344	1.00	55,344.00
UOH800/NN	01-AUG-2012	0086914	INSTRUCTOR, CC, 9-MO	N	C2C09	07	P	A	1.00	51408	1.00	51,408.00
UOH800/NN	01-AUG-2012	0074820	INSTRUCTOR, CC, 9-MO	N	C2C09	07	P	A	1.00	57384	1.00	57,384.00
UOH800/NN	01-AUG-2012	0082261	INSTRUCTOR, CC, 9-MO	N	C2C09	07	P	A	1.00	51,408.00	1.00	51,408.00
UOH800/NN	01-AUG-2012	0083175	INSTRUCTOR, CC, 9-MO	N	C2C09	07	P	A	1.00	73,776.00	1.00	59,592.00
UOH800/NN	01-AUG-2012	0083640	INSTRUCTOR, CC, 9-MO	N	C2C09	07	P	A	1.00	51408	1.00	51,408.00
UOH800/NN	01-AUG-2012	0087015	INSTRUCTOR, CC, 9-MO	N	C2C09	07	P	A	1.00	51408	1.00	51,408.00
UOH800/NN	08-AUG-2012	0900116	PRIVATE SECRETARY II	Y	SR22	63	P	A	1.00	48048	1.00	48,048.00
UOH700/SS	14-AUG-2012	0077031T	INSTITUTIONAL SUPPORT	N	PBA	08	P	A	1.00	42144	1.00	42,144.00
UOH900/JJ	27-AUG-2012	0081139	INSTITUTIONAL SUPPORT	N	PBB	08	P	A	1.00	57876	1.00	57,876.00
UOH800/NN	10-SEP-2012	0083134	INSTRUCTOR, CC, 11-MO	N	C2C11	07	P	A	1.00	55344	1.00	55,344.00
UOH800/NN	10-SEP-2012	0084410	INSTRUCTOR, CC, 11-MO	N	C2C11	07	P	A	1.00	57384	1.00	57,384.00
UOH900/JJ	24-SEP-2012	0078375	INFORMATION TECHNOLOGY	N	PBA	08	P	A	1.00	45096	1.00	47,472.00
UOH900/JJ	04-SEP-2012	0080056	INFORMATION TECHNOLOGY	N	PBA	08	P	A	1.00	42984	1.00	42,984.00
UOH900/JJ	28-SEP-2012	0081148	INSTITUTIONAL SUPPORT	N	PBB	08	P	A	1.00	65148	1.00	79,428.00
UOH210/MM	17-SEP-2012	0081669	ATHLETICS	N	PBB	08	P	A	1.00	39861	1.00	53,460.00
UOH210/MM	24-SEP-2012	0025886	SECRETARY II	N	SR14	03	P	B	1.00	32,424.00	1.00	32,424.00
UOH100/AA	05-SEP-2012	0004003	SECRETARY II	N	SR14	03	P	A	1.00	32,424.00	1.00	32,424.00
UOH100/AA	01-SEP-2012	0084963	JR SPECIALIST, UHM, 11-MO	N	S2M11	07	P	B	1.00	0.00	1.00	50,004.00
UOH100/AA	17-SEP-2012	0077439	PROJECT MANAGER	N	PBB	08	P	A	1.00	53460	1.00	79,428.00
UOH100/AA	05-SEP-2012	0014864	OFFICE ASSISTANT IV	N	SR10	03	P	A	1.00	27756	1.00	27,756.00
UOH100/AA	17-SEP-2012	0080751	RESEARCH SUPPORT	N	PBD	08	P	A	1.00	62628	1.00	62,628.00
UOH100/AA	05-SEP-2012	0900581	SECRETARY II	N	SR14	03	P	A	1.00	32,424.00	1.00	32,424.00
UOH100/AA	18-SEP-2012	0084608	ASST PROF, UHM, 11-MO	N	I3M11	07	P	A	1.00	0.00	1.00	74,892.00
UOH100/AA	05-SEP-2012	0088380	GRADUATE ASSISTANT, 9-MO	N	GA09	57	P	A	0.50	0.00	0.50	14,958.00
UOH100/AA	21-SEP-2012	0017431	ACCOUNT CLERK III	N	SR11	03	P	B	1.00	28,836.00	1.00	28,836.00

University of Hawaii  
New Hires

Table 16

<u>Prog ID/Org</u>	<u>New Hire Effective Date</u>	<u>Position Number</u>	<u>Position Title</u>	<u>Exempt (Y/N)</u>	<u>SR Level</u>	<u>BU Code</u>	<u>T/P</u>	<u>MOF</u>	<u>Budgeted FTE</u>	<u>Budgeted Salary</u>	<u>Actual FTE</u>	<u>Actual Salary</u>
UOH800/NN	17-SEP-2012	0030525	UNIVERSITY SECURITY OFFCR I	N	SR14	03	P	A	1.00	32424	1.00	32,424.00
UOH800/NN	10-SEP-2012	0083134	INSTRUCTOR, CC, 11-MO	N	C2C11	07	P	A	1.00	55344	1.00	55,344.00
UOH800/NN	10-SEP-2012	0084410	INSTRUCTOR, CC, 11-MO	N	C2C11	07	P	A	1.00	57384	1.00	57,384.00
UOH900/JJ	24-SEP-2012	0078375	INFORMATION TECHNOLOGY	N	PBA	08	P	A	1.00	45096	1.00	47,472.00
UOH900/JJ	04-SEP-2012	0080056	INFORMATION TECHNOLOGY	N	PBA	08	P	A	1.00	42984	1.00	42,984.00
UOH900/JJ	28-SEP-2012	0081148	INSTITUTIONAL SUPPORT	N	PBB	08	P	A	1.00	65148	1.00	79,428.00
UOH100/AA	05-SEP-2012	0004003	SECRETARY II	N	SR14	03	P	A	1.00	32,424.00	1.00	32,424.00
UOH100/AA	17-SEP-2012	0077439	FACILITIES PLANNING & DESIGN	N	PBB	08	P	A	1.00	79,428.00	1.00	79,428.00
UOH100/AA	17-SEP-2012	0080751	RESEARCH SUPPORT	N	PBD	08	P	A	1.00	62628	1.00	62,628.00
UOH100/AA	05-SEP-2012	0088380	GRADUATE ASSISTANT, 9-MO	N	GA09	57	P	A	0.50	0.00	0.50	14,958.00
UOH800/NN	15-NOV-2012	0111587	OFFICE ASSISTANT III	N	SR08	03	P	A	1.00	25668	1.00	25,668.00
UOH800/NN	26-NOV-2012	0046930	OFFICE ASSISTANT III	N	SR08	03	P	A	1.00	0.00	1.00	25,668.00
UOH800/NN	01-NOV-2012	0046280	ACCOUNT CLERK II	N	SR08	03	P	A	1.00	25,668.00	1.00	25,668.00
UOH800/NN	13-NOV-2012	0900300	OFFICE ASSISTANT III	N	SR08	03	P	A	1.00	0.00	1.00	25,668.00
UOH800/NN	01-NOV-2012	0089109	DEAN OF STDNT SVCS (CC)	N	13	88	P	A	1.00	90,228.00	1.00	90,288.00
UOH800/NN	19-NOV-2012	0021321	SECRETARY II	N	SR14	03	P	A	1.00	0.00	1.00	32,424.00
UOH900/JJ	05-NOV-2012	0081982	INFORMATION TECHNOLOGY	N	PBB	08	P	A	1.00	62628	1.00	79,428.00
UOH210/MM	13-NOV-2012	0073381	JR SPECIALIST, UHH&WO, 11-MO	N	S2H11	07	P	B	1.00	60000	1.00	95,004.00
UOH210/MM	16-NOV-2012	0900525	OFFICE ASSISTANT III	N	SR08	03	P	B	1.00	30036	1.00	25,668.00
UOH210/MM	01-NOV-2012	0033406	JANITOR II	N	BC02	01	P	A	1.00	24,921.00	1.00	33,228.00
UOH210/MM	16-NOV-2012	0900348	OFFICE ASSISTANT III	N	SR08	03	P	A	1.00	25668	1.00	25,668.00
UOH100/AA	01-NOV-2012	0079715	INSTITUTIONAL SUPPORT	N	PBA	08	P	A	1.00	50376	1.00	36,684.00
UOH100/AA	01-NOV-2012	0082856	ASST PROF, UHM, 11-MO	N	I3M11	07	P	A	0.25	23751	1.00	95,004.00
UOH100/AA	01-NOV-2012	0070081	ASST SPECIALIST, UHM, 11-MO	N	S3M11	07	P	A	0.50	17250	0.50	32,004.00
UOH100/AA	26-NOV-2012	0021776	LIBRARY ASSISTANT IV	N	SR09	03	P	B	1.00	37968	1.00	26,700.00
UOH100/AA	01-NOV-2012	0081443	ACADEMIC SUPPORT	N	PBA	08	P	B	1.00	36,684.00	1.00	36,684.00
UOH100/AA	05-NOV-2012	0085030	ASST PROF, UHM, 11-MO	N	I3M11	07	P	A	0.75	0.00	1.00	98,004.00
UOH100/AA	01-NOV-2012	0012914	JANITOR II	N	BC02	01	P	A	1.00	33,228.00	1.00	33,228.00
UOH100/AA	02-NOV-2012	0046246	JANITOR II	N	BC02	01	P	A	1.00	33,228.00	1.00	33,228.00
UOH100/AA	13-NOV-2012	0016998	SECRETARY II	N	SR14	03	P	A	1.00	0.00	1.00	32,424.00
UOH100/AA	01-NOV-2012	0081073	INSTITUTIONAL SUPPORT	N	PBA	08	P	A	1.00	38160	1.00	36,684.00
UOH100/AA	26-NOV-2012	0900566	UNIVERSITY SECURITY OFFCR I	N	SR14	03	P	A	1.00	32424	1.00	32,424.00
UOH100/AA	16-NOV-2012	0080598	INSTR & STUD SUPP	N	PBA	08	P	B	1.00	36,684.00	1.00	36,684.00
UOH800/NN	01-NOV-2012	0079586	INSTR & STUD SUPP	N	PBA	08	P	A	1.00	0.00	1.00	40,500.00
UOH800/NN	05-DEC-2012	0083660	INSTRUCTOR, CC, 9-MO	N	C2C09	07	P	A	1.00	0.00	1.00	61,824.00
UOH900/JJ	04-DEC-2012	0081647	INFORMATION TECHNOLOGY	N	PBB	08	P	A	1.00	57192	1.00	67,788.00
UOH900/JJ	13-DEC-2012	0079237	LEGAL AFFAIRS	N	PBA	78	P	A	1.00	36684	1.00	36,684.00

University of Hawaii  
New Hires

Table 16

<u>Prog ID/Org</u>	<u>New Hire Effective Date</u>	<u>Position Number</u>	<u>Position Title</u>	<u>Exempt (Y/N)</u>	<u>SR Level</u>	<u>BU Code</u>	<u>T/P</u>	<u>MOF</u>	<u>Budgeted FTE</u>	<u>Budgeted Salary</u>	<u>Actual FTE</u>	<u>Actual Salary</u>
UOH210/MM	03-DEC-2012	0077909	INFO, EVENTS & PUBLICATIONS	N	PBA	08	P	A	1.00	19464	1.00	36,684.00
UOH210/MM	03-DEC-2012	0078424T	INSTR & STUD SUPP	N	PBA	08	P	B	1.00	0.00	1.00	38,928.00
UOH100/AA	03-DEC-2012	0013909	LIBRARY ASSISTANT IV	N	SR09	03	P	A	1.00	0.00	1.00	26,700.00
UOH100/AA	03-DEC-2012	0900603	PLUMBER I	N	BC10	01	P	B	1.00	46236	1.00	46,236.00
UOH100/AA	10-DEC-2012	0079276	PHYSICAL PLANT MGT	N	PBA	08	P	B	1.00	36684	1.00	36,684.00
UOH100/AA	17-DEC-2012	0085913	ASST RESEARCHER, 11-MO	N	R3M11	07	P	A	1.00	0.00	1.00	108,420.00
UOH100/AA	03-DEC-2012	0078975	FACILITIES PLANNING & DESIGN	N	PBB	08	P	A	1.00	65148	1.00	63,876.00
UOH100/AA	03-DEC-2012	0086126	JR SPECIALIST, UHM, 11-MO	N	S2M11	07	P	A	1.00	59100	1.00	50,004.00
UOH100/AA	14-DEC-2012	0012842	OFFICE ASSISTANT IV	N	SR10	03	P	A	1.00	29652	1.00	30,036.00
UOH100/AA	07-DEC-2012	0046560	JANITOR II	N	BC02	01	P	B	1.00	33,228.00	1.00	33,228.00
UOH100/AA	10-DEC-2012	0900438	BUILDING MAINTENANCE WORKER	N	BC09	01	P	A	1.00	22272	1.00	44,544.00
UOH100/AA	03-DEC-2012	0070156	ASST SPECIALIST, UHM, 11-MO	N	S3M11	07	P	A	1.00	59724	1.00	57,504.00
UOH800/NN	16-JAN-2013	0900627	GROUNDSKEEPER I	N	BC02	01	P	A	1.00	27756	1.00	33,228.00
UOH800/NN	04-JAN-2013	0086775	COUNSELING COORDINATOR	N	C3C11	07	P	A	1.00	0.00	1.00	69,120.00
UOH800/NN	03-JAN-2013	0074847	INSTRUCTOR, CC, 11-MO	N	C2C11	07	P	A	1.00	57384	1.00	59,592.00
UOH800/NN	02-JAN-2013	0085048	INSTRUCTOR, CC, 9-MO	N	C2C09	07	P	A	1.00	0.00	1.00	55,344.00
UOH800/NN	22-JAN-2013	0046026	OFFICE ASSISTANT III	N	SR08	03	P	A	1.00	25668	1.00	25,668.00
UOH800/NN	23-JAN-2013	0027189	CASHIER I	N	SR10	03	P	A	1.00	27756	1.00	27,756.00
UOH800/NN	14-JAN-2013	0074854	INSTRUCTOR, CC, 9-MO	N	C2C09	07	P	A	1.00	0.00	1.00	53,316.00
UOH210/MM	11-JAN-2013	0089265	DIR OF UNIV RELATIONS (UHH)	N	13	88	P	A	1.00	122375	1.00	121,416.00
UOH210/MM	02-JAN-2013	0027283	JANITOR II	N	BC02	01	P	A	1.00	16,614.00	1.00	33,228.00
UOH210/MM	02-JAN-2013	0089319	VICE CHANCELLOR, UHH	N	14	87	P	A	1.00	176034	1.00	213,768.00
UOH100/AA	01-JAN-2013	0088387	GRADUATE ASSISTANT, 9-MO	N	GA09	57	P	A	0.50	8,088.00	0.50	17,496.00
UOH100/AA	01-JAN-2013	0088486	GRADUATE ASSISTANT, 9-MO	N	GA09	57	P	A	0.50	0.00	0.50	14,382.00
UOH100/AA	01-JAN-2013	0088416	GRADUATE ASSISTANT, 9-MO	N	GA09	57	P	A	0.50	0.00	0.50	16,176.00
UOH100/AA	01-JAN-2013	0088591	GRADUATE ASSISTANT, 9-MO	N	GA09	57	P	A	0.50	0.00	0.50	14,958.00
UOH100/AA	01-JAN-2013	0083692	ASSOC PROF, UHM, 9-MO	N	I4M09	07	P	A	1.00	99,733.00	1.00	105,000.00
UOH100/AA	01-JAN-2013	0088440	GRADUATE ASSISTANT, 9-MO	N	GA09	57	P	A	0.50	0.00	0.50	14,958.00
UOH100/AA	16-JAN-2013	0088367	GRADUATE ASSISTANT, 9-MO	N	GA09	57	P	A	0.50	0.00	0.50	14,958.00
UOH100/AA	01-JAN-2013	0084793T	GRADUATE ASSISTANT, 9-MO	N	GA09	57	P	A	0.50	0.00	0.50	14,958.00
UOH100/AA	02-JAN-2013	0900565	OFFICE ASSISTANT III	N	SR08	03	P	A	1.00	0.00	1.00	25,668.00
UOH100/AA	01-JAN-2013	0088395	GRADUATE ASSISTANT, 9-MO	N	GA09	57	P	A	0.50	0.00	0.50	14,958.00
UOH100/AA	07-JAN-2013	0079965	ACADEMIC SUPPORT	N	PBA	08	P	A	1.00	0.00	1.00	36,684.00
UOH100/AA	01-JAN-2013	0088390	GRADUATE ASSISTANT, 9-MO	N	GA09	57	P	A	0.50	0.00	0.50	14,958.00
UOH100/AA	01-JAN-2013	0088181	GRADUATE ASSISTANT, 9-MO	N	GA09	57	P	A	0.50	0.00	0.50	14,382.00
UOH100/AA	01-JAN-2013	0083831	GRADUATE ASSISTANT, 9-MO	N	GA09	57	P	A	0.50	8,088.00	0.50	16,176.00
UOH100/AA	01-JAN-2013	0088459	GRADUATE ASSISTANT, 9-MO	N	GA09	57	P	A	0.50	8,088.00	0.50	17,496.00

University of Hawaii  
New Hires

Table 16

<u>Prog ID/Org</u>	<u>New Hire Effective Date</u>	<u>Position Number</u>	<u>Position Title</u>	<u>Exempt (Y/N)</u>	<u>SR Level</u>	<u>BU Code</u>	<u>T/P</u>	<u>MOF</u>	<u>Budgeted FTE</u>	<u>Budgeted Salary</u>	<u>Actual FTE</u>	<u>Actual Salary</u>
UOH100/AA	01-JAN-2013	0083857	PROFESSOR, UHM, 9-MO	N	I5M09	07	P	A	1.00	131700	1.00	180,000.00
UOH100/AA	01-JAN-2013	0083834T	GRADUATE ASSISTANT, 9-MO	N	GA09	57	P	A	0.50	0.00	0.50	16,176.00
UOH100/AA	01-JAN-2013	0088487	GRADUATE ASSISTANT, 9-MO	N	GA09	57	P	A	0.50	7,779.00	0.50	15,558.00
UOH100/AA	14-JAN-2013	0089067	DIRECTOR OF ATHLETICS	N	15	88	P	W	1.00	240000	1.00	293,016.00
UOH100/AA	01-JAN-2013	0085351	ASST PROF, UHM, 9-MO	N	I3M09	07	P	A	1.00	0.00	1.00	82,008.00
UOH100/AA	01-JAN-2013	0088246	GRADUATE ASSISTANT, 9-MO	N	GA09	57	P	A	0.50	3596	0.25	7,191.00
UOH100/AA	07-JAN-2013	0078038	RESEARCH SUPPORT	N	PBB	08	P	A	1.00	45624	1.00	44,724.00
UOH100/AA	01-JAN-2013	0088443	GRADUATE ASSISTANT, 9-MO	N	GA09	57	P	A	0.50	0.00	0.50	22,140.00
UOH100/AA	01-JAN-2013	0088184	GRADUATE ASSISTANT, 9-MO	N	GA09	57	P	A	0.50	7,779.00	0.50	15,558.00
UOH100/AA	02-JAN-2013	0019118	OFFICE ASSISTANT IV	N	SR10	03	P	A	1.00	0.00	1.00	28,836.00
UOH100/AA	16-JAN-2013	0014754	ELECTRICIAN I	N	BC10	01	P	A	1.00	0.00	1.00	46,236.00
UOH100/AA	01-JAN-2013	0088311	GRADUATE ASSISTANT, 9-MO	N	GA09	57	P	A	0.50	0.00	0.50	16,176.00
UOH100/AA	01-JAN-2013	0088528	GRADUATE ASSISTANT, 9-MO	N	GA09	57	P	A	0.50	0.00	0.50	18,198.00
UOH100/AA	01-JAN-2013	0088209	GRADUATE ASSISTANT, 9-MO	N	GA09	57	P	A	0.50	0.00	0.50	14,958.00
UOH100/AA	01-JAN-2013	0088246	GRADUATE ASSISTANT, 9-MO	N	GA09	57	P	A	0.50	3596	0.25	7,191.00
UOH100/AA	01-JAN-2013	0088213	GRADUATE ASSISTANT, 9-MO	N	GA09	57	P	A	0.50	7,779.00	0.50	15,558.00
UOH100/AA	01-JAN-2013	0088207	GRADUATE ASSISTANT, 9-MO	N	GA09	57	P	A	0.50	7,191.00	0.50	14,382.00
UOH100/AA	01-JAN-2013	0085040	GRADUATE ASSISTANT, 9-MO	N	GA09	57	P	A	0.50	0.00	0.50	16,176.00
UOH100/AA	01-JAN-2013	0088431	GRADUATE ASSISTANT, 9-MO	N	GA09	57	P	A	0.50	0.00	0.50	14,382.00
UOH100/AA	01-JAN-2013	0088179	GRADUATE ASSISTANT, 9-MO	N	GA09	57	P	A	0.50	0.00	0.50	14,958.00
UOH100/AA	01-JAN-2013	0088329	GRADUATE ASSISTANT, 9-MO	N	GA09	57	P	A	0.50	7,779.00	0.50	15,558.00
UOH100/AA	01-JAN-2013	0082993	ASST PROF, UHM, 9-MO	N	I3M09	07	P	A	1.00	50016	1.00	81,000.00
UOH100/AA	01-JAN-2013	0088070	GRADUATE ASSISTANT, 9-MO	N	GA09	57	P	A	0.50	8,748.00	0.50	16,176.00
UOH100/AA	01-JAN-2013	0082525	GRADUATE ASSISTANT, 9-MO	N	GA09	57	P	A	0.50	7191	0.50	14,382.00
UOH100/AA	10-JAN-2013	0088629	GRADUATE ASSISTANT, 9-MO	N	GA09	57	P	A	0.50	7,779.00	0.50	15,558.00
UOH100/AA	10-JAN-2013	0042681	OFFICE ASSISTANT III	N	SR08	03	P	A	1.00	0.00	1.00	25,668.00
UOH100/AA	01-JAN-2013	0088388	GRADUATE ASSISTANT, 9-MO	N	GA09	57	P	A	0.50	7,779.00	0.50	15,558.00
UOH100/AA	19-JAN-2013	0079708	INSTITUTIONAL SUPPORT	N	PBA	78	P	A	1.00	50376	1.00	41,316.00
UOH100/AA	14-JAN-2013	0083391	ASST PROF, UHM, 11-MO	N	I3M11	07	P	A	1.00	0.00	1.00	100,008.00
UOH100/AA	01-JAN-2013	0088205	GRADUATE ASSISTANT, 9-MO	N	GA09	57	P	A	0.50	0.00	0.50	14,958.00
UOH100/AA	01-JAN-2013	0088088	GRADUATE ASSISTANT, 9-MO	N	GA09	57	P	A	0.50	0.00	0.50	14,382.00
UOH100/AA	01-JAN-2013	0088529	GRADUATE ASSISTANT, 9-MO	N	GA09	57	P	A	0.50	0.00	0.50	16,176.00
UOH100/AA	01-JAN-2013	0082589	VISITING ASSOCIATE PROFESSOR	N	I2M09	07	P	A	0.50	0.00	0.50	35,004.00
UOH100/AA	22-JAN-2013	0083869	ACTING ASSISTANT PROFESSOR	N	I3M11	07	P	A	1.00	82,620.00	1.00	64,404.00
UOH700/SS	01-JAN-2013	0076272	ASSOC PROF, UHH&WO, 9-MO	N	I4H09	07	P	A	0.10	10,549.00	1.00	83,016.00
UOH800/NN	01-JAN-2013	0083659	INSTRUCTOR, CC, 9-MO	N	C2C09	07	P	A	1.00	0.00	1.00	55,344.00
UOH800/NN	06-FEB-2013	0081502T	INSTR & STUD SUPP	N	PBA	08	P	A	1.00	0.00	1.00	37,416.00



University of Hawaii  
New Hires

Table 16

<u>Prog ID/Org</u>	<u>New Hire Effective Date</u>	<u>Position Number</u>	<u>Position Title</u>	<u>Exempt (Y/N)</u>	<u>SR Level</u>	<u>BU Code</u>	<u>T/P</u>	<u>MOF</u>	<u>Budgeted FTE</u>	<u>Budgeted Salary</u>	<u>Actual FTE</u>	<u>Actual Salary</u>
UOH800/NN	06-FEB-2013	0074807	INSTRUCTOR, CC, 11-MO	N	C2C11	07	P	A	1.00	74112	1.00	59,592.00
UOH800/NN	19-FEB-2013	0078030	INSTR & STUD SUPP	N	PBA	08	P	A	1.00	37,416.00	1.00	38,928.00
UOH800/NN	22-FEB-2013	0089032	VICE CHANCELLOR (CC)	N	13	88	P	A	1.00	97996	1.00	93,120.00
UOH800/NN	01-FEB-2013	0039749	OFFICE ASSISTANT III	N	SR08	03	P	A	1.00	0.00	1.00	25,668.00
UOH210/MM	04-FEB-2013	0078532	INFORMATION TECHNOLOGY	N	PBB	08	P	B	1.00	30702	1.00	59,028.00
UOH210/MM	20-FEB-2013	0079670	INSTITUTIONAL SUPPORT	N	PBA	08	P	A	1.00	45624	1.00	38,160.00
UOH210/MM	01-FEB-2013	0081624	INSTR & STUD SUPP	N	PBB	08	P	A	1.00	26,418.00	1.00	46,536.00
UOH100/AA	15-FEB-2013	0012905	JANITOR II	N	BC02	01	P	A	1.00	0.00	1.00	33,228.00
UOH100/AA	01-MAR-2013	0032631	GROUNDSKEEPER I	N	BC02	01	P	A	1.00	0.00	1.00	33,228.00
UOH100/AA	01-FEB-2013	0084120	ASST EXTENSION AGENT, 11-MO	N	A3M11	07	P	A	1.00	0.00	1.00	66,000.00
UOH100/AA	11-FEB-2013	0089119	ASST VICE CHANCELLOR, UHM	N	13	87	P	A	1.00	172749	1.00	150,024.00
UOH100/AA	19-FEB-2013	0033980	ELECTRICIAN I	N	BC10	01	P	A	1.00	0.00	1.00	46,236.00
UOH100/AA	01-MAR-2013	0086188	PROFESSOR, 11-MO	N	R5M11	07	P	A	1.00	0.00	1.00	200,004.00
UOH100/AA	15-FEB-2013	0013528	JANITOR II	N	BC02	01	P	A	1.00	0.00	1.00	33,228.00
UOH100/AA	01-FEB-2013	0085055	ASST PROF, MED, 11-MO	N	M3M11	67	P	A	0.15	0.00	0.15	19,794.60
UOH100/AA	15-FEB-2013	0005844	JANITOR II	N	BC02	01	P	A	1.00	0.00	1.00	33,228.00
UOH100/AA	21-FEB-2013	0079411	INSTITUTIONAL SUPPORT	N	PBA	08	P	A	1.00	38928	1.00	36,684.00
UOH100/AA	02-FEB-2013	0081967	ACADEMIC SUPPORT	N	PBA	08	P	A	1.00	0.00	1.00	36,684.00
UOH100/AA	19-FEB-2013	0080516	UH ASSISTANT FOOTBALL COACH	N	EX105	08	P	W	1.00	100,008.00	1.00	100,008.00
UOH100/AA	11-FEB-2013	0078966	STUD SVCS ASSOC/ADMIN OFC MG	N	PBB	08	P	A	1.00	44724	1.00	44,724.00
UOH100/AA	04-FEB-2013	0023783	STEAM PLANT OPERATOR-REPAIRE	N	BC07	01	P	A	1.00	0.00	1.00	39,972.00
UOH100/AA	01-FEB-2013	0077005	FACILITIES PLANNING & DESIGN	N	PBB	08	P	B	1.00	61392	1.00	71,940.00
UOH100/AA	01-FEB-2013	0084455	PROF & CHAIR	N	M5M11	07	P	A	1.00	108425	1.00	220,008.00
UOH900/JJ	30-Oct-13	44336	SECRETARY II	N	SR14	03	P	A	1.00	35,064.00	1.00	36,516.00
UOH800/NN	1-Aug-13	83623	INSTRUCTOR, CC, 9-MO	N	C2C09	07	P	A	1.00	48,758.00	1.00	55,344.00
UOH800/NN	1-Aug-13	84328	INSTRUCTOR, CC, 9-MO	N	C2C09	07	P	A	1.00	0.00	1.00	55,344.00
UOH800/NN	1-Apr-13	80967	INSTR & STUD SUPP	N	PBB	08	P	A	1.00	0.00	1.00	67,788.00
UOH800/NN	1-Aug-13	74869	INSTRUCTOR, CC, 9-MO	N	C2C09	07	P	A	1.00	0.00	1.00	51,408.00
UOH800/NN	1-Aug-13	86567	INSTRUCTOR, CC, 9-MO	N	C2C09	07	P	A	1.00	85,160.00	1.00	71,772.00
UOH800/NN	1-Jul-13	74780	INSTRUCTOR, CC, 11-MO	N	C2C11	07	P	A	1.00	56,695.00	1.00	59,592.00
UOH800/NN	1-Jul-13	42647	OFFICE ASSISTANT III	N	SR08	03	P	A	1.00	25,668.00	1.00	25,668.00
UOH800/NN	21-May-13	79480	INSTITUTIONAL SUPPORT	N	PBA	78	P	A	1.00	36684	1.00	36,684.00
UOH800/NN	3-Jun-13	79120	INSTR & STUD SUPP	N	PBA	08	P	A	1.00	0.00	1.00	38,928.00
UOH800/NN	1-Aug-13	86577	INSTRUCTOR, CC, 9-MO	N	C2C09	07	P	A	0.50	29,614.00	1.00	55,344.00
UOH800/NN	1-Nov-13	89141	VICE CHANCELLOR (CC)	N	13	88	P	A	1.00	100,194.00	1.00	105,000.00
UOH800/NN	28-May-13	0079773T	ASSISTANT REGISTRAR	N	PBA	08	P	A	1.00	0.00	1.00	41,316.00
UOH800/NN	22-Jul-13	80669	REGISTRAR	N	PBB	08	P	A	1.00	55,620.00	1.00	52,392.00

University of Hawaii  
New Hires

Table 16

<u>Prog ID/Org</u>	<u>New Hire Effective Date</u>	<u>Position Number</u>	<u>Position Title</u>	<u>Exempt (Y/N)</u>	<u>SR Level</u>	<u>BU Code</u>	<u>T/P</u>	<u>MOF</u>	<u>Budgeted FTE</u>	<u>Budgeted Salary</u>	<u>Actual FTE</u>	<u>Actual Salary</u>
UOH800/NN	7-Nov-13	22373	OFFICE ASSISTANT III	N	SR08	03	P	A	1.00	28,836.00	1.00	25,668.00
UOH800/NN	1-Aug-13	0079119T	ACADEMIC SUPP (ED SPECIALIST)	N	PBB	08	P	A	1.00	36,252.00	1.00	46,512.00
UOH800/NN	16-Aug-13	82233	INSTRUCTOR (MELE) 11-MO	N	C2C11	07	P	A	1.00	0.00	1.00	55,344.00
UOH800/NN	26-Aug-13	22369	OFFICE ASSISTANT IV	N	SR10	03	P	A	1.00	0.00	1.00	27,756.00
UOH800/NN	9-Sep-13	87029	INSTRUCTOR, CC, 9-MO	N	C2C09	07	P	A	1.00	82,058.00	1.00	57,384.00
UOH800/NN	1-Apr-13	74767	INSTRUCTOR, CC, 11-MO	N	C2C11	07	P	A	1.00	0.00	1.00	61,824.00
UOH800/NN	5-Aug-13	14215	OFFICE ASSISTANT IV	N	SR10	03	P	A	1.00	42,684.00	1.00	28,836.00
UOH800/NN	31-May-13	26664	OFFICE ASSISTANT III	N	SR08	03	P	A	1.00	25668	1.00	25,668.00
UOH800/NN	13-Jun-13	22314	SECRETARY II	N	SR14	03	P	A	1.00	32,424.00	1.00	33,756.00
UOH800/NN	25-Sep-13	81420	ACADEMIC SUPPORT	N	PBA	08	P	B	1.00	46,536.00	1.00	42,960.00
UOH800/NN	19-Aug-13	77724	INSTR & STUD SUPP	N	PBB	08	P	A	1.00	0.00	1.00	49,368.00
UOH800/NN	1-Aug-13	86737	INSTRUCTOR, CC, 9-MO	N	C2C09	07	P	A	1.00	66,089.00	1.00	66,576.00
UOH800/NN	1-Oct-13	74783	INSTRUCTOR, CC, 9-MO	N	C2C09	07	P	A	1.00	56,485.00	1.00	53,316.00
UOH800/NN	1-Oct-13	26657	JANITOR II	N	BC02	01	P	A	1.00	0.00	1.00	33,228.00
UOH800/NN	1-Aug-13	82394	INSTRUCTOR, CC, 9-MO	N	C2C09	07	P	A	1.00	0.00	1.00	57,384.00
UOH800/NN	4-Sep-13	82121	INSTRUCTOR, CC, 11-MO	N	C2C11	07	P	A	1.00	59,106.00	1.00	71,772.00
UOH800/NN	4-Nov-13	39859	LIBRARY ASSISTANT IV	N	SR09	03	P	A	1.00	0.00	1.00	26,700.00
UOH800/NN	1-Aug-13	33867	OFFICE ASSISTANT III	N	SR08	03	P	A	1.00	0.00	1.00	25,668.00
UOH800/NN	1-Aug-13	82876	INSTRUCTOR, CC, 9-MO	N	C2C09	07	P	A	1.00	0.00	1.00	59,592.00
UOH800/NN	16-Oct-13	43306	JANITOR II	N	BC02	01	P	A	1.00	0.00	1.00	33,888.00
UOH800/NN	15-May-13	47688	SECRETARY II	N	SR14	63	P	A	1.00	0.00	1.00	32,424.00
UOH800/NN	3-May-13	18092	SECRETARY II	N	SR14	03	P	A	1.00	0.00	1.00	32,424.00
UOH800/NN	6-Aug-13	84150	INSTRUCTOR, CC, 9-MO	N	C2C09	07	P	A	1.00	0.00	1.00	80,340.00
UOH800/NN	1-Aug-13	83840	INSTRUCTOR, CC, 9-MO	N	C2C09	07	P	A	0.80	0.00	1.00	57,384.00
UOH800/NN	12-Aug-13	79484	INSTITUTIONAL SUPPORT	N	PBA	78	P	A	1.00	0.00	1.00	42,120.00
UOH800/NN	28-Oct-13	89341	ASST TO SENIOR EXECUTIVE	N	12	88	P	A	1.00	0.00	1.00	95,016.00
UOH800/NN	1-Oct-13	43304	GROUNDSKEEPER I	N	BC02	01	P	A	1.00	33,228.00	1.00	33,888.00
UOH800/NN	1-Aug-13	74803	INSTRUCTOR, CC, 9-MO	N	C2C09	07	P	A	1.00	0.00	1.00	61,824.00
UOH800/NN	7-Oct-13	77907	INSTR & STUD SUPP	N	PBB	08	P	A	1.00	53,460.00	1.00	60,180.00
UOH800/NN	3-Jun-13	900575	UNIVERSITY SECURITY OFFCR I	N	SR14	03	P	A	1.00	32424	1.00	32,424.00
UOH800/NN	1-Aug-13	74821	INSTRUCTOR, CC, 9-MO	N	C2C09	07	P	A	1.00	0.00	1.00	69,120.00
UOH800/NN	23-Apr-13	0086900T	INSTRUCTOR (COORD)	N	C2C11	07	P	A	1.00	0.00	1.00	55,344.00
UOH800/NN	18-Mar-13	17370	JANITOR II	N	BC02	01	P	A	1.00	0.00	1.00	33,228.00
UOH800/NN	24-May-13	81996	INSTITUTIONAL SUPPORT	N	PBA	08	P	A	1.00	0.00	1.00	42,984.00
UOH800/NN	1-Nov-13	80315	ACADEMIC SUPPORT	N	PBB	08	P	A	1.00	47,472.00	1.00	52,392.00
UOH800/NN	1-Aug-13	84657	INSTRUCTOR, CC, 9-MO	N	C2C09	07	P	A	1.00	0.00	1.00	51,408.00
UOH800/NN	20-May-13	79019	ALLIED HEALTH & SAFETY	N	PBA	08	P	A	1.00	0.00	1.00	36,684.00

University of Hawaii  
New Hires

Table 16

<u>Prog ID/Org</u>	<u>New Hire Effective Date</u>	<u>Position Number</u>	<u>Position Title</u>	<u>Exempt (Y/N)</u>	<u>SR Level</u>	<u>BU Code</u>	<u>T/P</u>	<u>MOF</u>	<u>Budgeted FTE</u>	<u>Budgeted Salary</u>	<u>Actual FTE</u>	<u>Actual Salary</u>
UOH800/NN	1-Aug-13	83615	INSTRUCTOR, CC, 9-MO	N	C2C09	07	P	A	1.00	0.00	1.00	51,408.00
UOH800/NN	16-Dec-13	26752	GENERAL LABORER II	N	BC03	01	P	A	1.00	0.00	1.00	34,848.00
UOH800/NN	24-Jun-13	74834	INSTRUCTOR, CC, 11-MO	N	C2C11	07	P	A	1.00	66576	1.00	57,384.00
UOH800/NN	2-Apr-13	79779	ACADEMIC SUPPORT	N	PBA	08	P	A	1.00	0.00	1.00	36,684.00
UOH800/NN	17-Jun-13	80118	INFO, EVENTS & PUBLICATIONS	N	PBB	08	P	A	1.00	63876	1.00	47,472.00
UOH800/NN	1-May-13	78221	ACADEMIC SUPPORT	N	PBB	08	P	A	1.00	47,472.00	1.00	63,876.00
UOH800/NN	1-Aug-13	84679	INSTRUCTOR, CC, 9-MO	N	C2C09	07	P	A	1.00	99,807.00	1.00	51,408.00
UOH800/NN	13-Jun-13	900449	OFFICE ASSISTANT IV	N	SR10	03	P	A	1.00	36516	1.00	27,756.00
UOH800/NN	1-Aug-13	86855	INSTRUCTOR, CC, 9-MO	N	C2C09	07	P	A	1.00	0.00	1.00	51,408.00
UOH800/NN	16-Sep-13	86825	ASSOC PROF, CC, 11-MO	N	C4C11	07	P	A	1.00	82,750.00	1.00	80,340.00
UOH800/NN	23-Jul-13	80236	ACADEMIC SUPPORT	N	PBA	08	P	A	1.00	44,724.00	1.00	38,148.00
UOH800/NN	1-Aug-13	82165	INSTRUCTOR, CC, 9-MO	N	C2C09	07	P	A	1.00	0.00	1.00	57,384.00
UOH800/NN	1-Jul-13	79474	INSTR & STUD SUPP	N	PBA	08	P	A	0.00	0.00	1.00	38,148.00
UOH800/NN	14-Oct-13	43891	JANITOR II	N	BC02	01	P	A	1.00	33,228.00	1.00	33,888.00
UOH800/NN	7-May-13	900499	OFFICE ASSISTANT III	N	SR08	03	P	A	1.00	25668	1.00	25,668.00
UOH800/NN	16-Oct-13	81204	INFORMATION TECHNOLOGY	N	PBB	08	P	A	1.00	0.00	1.00	53,436.00
UOH800/NN	3-Jul-13	40565	OFFICE ASSISTANT IV	N	SR10	03	P	A	1.00	27,756.00	1.00	27,756.00
UOH800/NN	15-Jul-13	51282	SECRETARY II	N	SR14	03	P	A	1.00	46,176.00	1.00	32,424.00
UOH800/NN	19-Jun-13	78132	INSTITUTIONAL SUPPORT	N	PBA	78	P	A	1.00	0.00	1.00	36,684.00
UOH800/NN	1-Nov-13	84011	INSTRUCTOR, CC, 9-MO	N	C2C09	07	P	A	1.00	0.00	1.00	52,028.28
UOH800/NN	18-Jun-13	900540	UNIVERSITY SECURITY OFFCR I	N	SR14	03	P	A	1.00	0.00	1.00	32,424.00
UOH800/NN	17-Sep-13	81730	ACADEMIC SUPPORT	N	PBA	08	P	A	1.00	0.00	1.00	38,148.00
UOH800/NN	18-Mar-13	79664	INSTRUC. & STUDENT SUPP., CC	N	PBA	08	P	A	1.00	0.00	1.00	36,684.00
UOH800/NN	18-Nov-13	79185	PHYSICAL PLANT MGT	N	PBB	08	P	A	1.00	51,384.00	1.00	57,852.00
UOH900/JJ	22-Apr-13	79125	INSTITUTIONAL SUPPORT	N	PBB	08	P	A	1.00	52416	1.00	59,028.00
UOH900/JJ	11-Mar-13	78589	INFORMATION TECHNOLOGY	N	PBB	08	P	A	1.00	82632	1.00	66,456.00
UOH900/JJ	1-Aug-13	81153	INSTITUTIONAL SUPPORT	N	PBB	08	P	A	1.00	77,868.00	1.00	70,500.00
UOH900/JJ	4-Sep-13	900069	PRIVATE SECRETARY III	Y	SR24	63	P	A	1.00	73,968.00	1.00	68,388.00
UOH900/JJ	10-Sep-13	77464	INSTITUTIONAL SUPPORT	N	PBC	08	P	A	1.00	81,012.00	1.00	80,988.00
UOH900/JJ	3-Jun-13	79178	IT SPECIALIST	N	PBB	08	P	A	1.00	0.00	1.00	73,380.00
UOH900/JJ	2-Aug-13	81855	INFORMATION TECHNOLOGY	N	PBA	08	P	B	1.00	0.00	1.00	45,600.00
UOH900/JJ	16-Sep-13	79117	INFORMATION TECHNOLOGY	N	PBB	08	P	A	1.00	84,288.00	1.00	89,412.00
UOH900/JJ	16-Sep-13	80060	INFORMATION TECHNOLOGY	N	PBA	08	P	A	1.00	76,344.00	1.00	46,512.00
UOH900/JJ	29-Apr-13	80775	MEDIA DESIGN & PRODUCTION	N	PBA	08	P	A	1.00	36684	1.00	36,684.00
UOH900/JJ	1-Mar-13	78670	INSTITUTIONAL SUPPORT	N	PBB	78	P	A	1.00	84288	1.00	84,288.00
UOH900/JJ	9-Dec-13	89212	DIR OF FIN MGT & CONTROLLER	N	14	88	P	A	1.00	165,019.00	1.00	190,008.00
UOH900/JJ	9-Sep-13	12681	LEGAL SECRETARY	N	SR18	63	P	A	1.00	37,968.00	1.00	37,968.00

University of Hawaii  
New Hires

Table 16

<u>Prog ID/Org</u>	<u>New Hire Effective Date</u>	<u>Position Number</u>	<u>Position Title</u>	<u>Exempt (Y/N)</u>	<u>SR Level</u>	<u>BU Code</u>	<u>T/P</u>	<u>MOF</u>	<u>Budgeted FTE</u>	<u>Budgeted Salary</u>	<u>Actual FTE</u>	<u>Actual Salary</u>
UOH900/JJ	1-Aug-13	26594	LEGAL CLERK	N	SR14	63	P	A	1.00	37,968.00	1.00	46,176.00
UOH900/JJ	1-Jul-13	79994	INFORMATION TECHNOLOGY	N	PBA	08	P	A	1.00	45,624.00	1.00	42,960.00
UOH900/JJ	23-Aug-13	89276	UNIV ASSOC GENERAL COUNSEL	N	13	88	P	A	1.00	112,017.00	1.00	120,000.00
UOH900/JJ	5-Sep-13	81930	INSTITUTIONAL SUPPORT	N	PBC	08	P	A	1.00	87,684.00	1.00	87,660.00
UOH900/JJ	29-Jul-13	78618	INSTITUTIONAL SUPPORT	N	PBA	08	P	A	1.00	36,684.00	1.00	38,148.00
UOH900/JJ	24-Sep-13	15272	OFFICE ASSISTANT IV	N	SR10	03	P	A	1.00	37,968.00	1.00	33,756.00
UOH900/JJ	16-Oct-13	80459	INSTITUTIONAL SUPPORT	N	PBA	08	P	A	1.00	42,984.00	1.00	38,148.00
UOH900/JJ	15-May-13	81180	INSTITUTIONAL SUPPORT	N	PBB	08	P	A	1.00	65148	1.00	54,528.00
UOH700/SS	2-Jul-13	50001	SECRETARY III	N	SR16	63	P	A	1.00	27,615.00	1.00	44,412.00
UOH700/SS	7-Oct-13	89527	ASST TO SENIOR EXECUTIVE	N	12	88	P	A	1.00	0.00	1.00	92,040.00
UOH700/SS	1-Aug-13	85439	INSTRUCTOR, UHH&WO, 9-MO	N	I2H09	07	P	A	1.00	0.00	1.00	65,016.00
UOH210/MM	1-Jul-13	73330	JR SPECIALIST, UHH&WO, 11-MO	N	S2H11	07	P	B	1.00	102,996.00	1.00	95,004.00
UOH210/MM	1-Jul-13	81475	UH HEAD BASKETBALL COACH	N	EX425	08	P	A	1.00	76,248.00	1.00	72,000.00
UOH210/MM	1-Aug-13	82648	INSTRUCTOR, UHH&WO, 9-MO	N	I2H09	07	P	A	1.00	0.00	1.00	51,504.00
UOH210/MM	15-Jul-13	73396	JR SPECIALIST, UHH&WO, 11-MO	N	S2H11	07	P	B	1.00	108,150.00	1.00	100,008.00
UOH210/MM	1-Sep-13	89295	DEAN, UHH & PROF	N	14	87	P	A	1.00	0.00	1.00	195,000.00
UOH210/MM	1-Jun-13	78191	INSTR & STUD SUPP	N	PBA	08	P	A	1.00	0.00	0.50	18,708.00
UOH210/MM	1-Aug-13	82312	ASST PROF, UHH&WO, 9-MO	N	I3H09	07	P	A	1.00	61,800.00	1.00	63,000.00
UOH210/MM	1-Oct-13	78206	INFO, EVENTS & PUBLICATIONS	N	PBB	08	P	A	1.00	46,536.00	1.00	46,512.00
UOH210/MM	8-Jul-13	28621	ELECTRICIAN I	N	BC10	01	P	A	1.00	0.00	1.00	46,236.00
UOH210/MM	1-Aug-13	82169	ASST PROF, UHH&WO, 9-MO	N	I3H09	07	P	A	1.00	59,736.00	1.00	60,000.00
UOH210/MM	16-Aug-13	87309	JR SPECIALIST, UHH&WO, 11-MO	N	S2H11	07	P	A	1.00	51,504.00	1.00	52,500.00
UOH210/MM	16-Apr-13	30521	JANITOR II	N	BC02	01	P	A	1.00	16,614.00	1.00	33,228.00
UOH210/MM	1-Jul-13	73355	JR SPECIALIST, UHH&WO, 11-MO	N	S2H11	07	P	B	1.00	102,996.00	1.00	95,004.00
UOH210/MM	1-Apr-13	77053	INFORMATION TECHNOLOGY	N	PBA	08	P	A	1.00	25692	1.00	50,376.00
UOH210/MM	4-Nov-13	21974	OFFICE ASSISTANT IV	N	SR10	03	P	A	1.00	33,756.00	1.00	27,756.00
UOH210/MM	18-Mar-13	79256	INSTR & STUD SUPP	N	PBA	08	P	B	1.00	50,376.00	1.00	36,684.00
UOH210/MM	1-Aug-13	86414	ASST PROF, UHH&WO, 9-MO	N	I3H09	07	P	A	1.00	61,800.00	1.00	63,000.00
UOH210/MM	9-Oct-13	78231	INSTITUTIONAL SUPPORT	N	PBB	78	P	A	1.00	70,524.00	1.00	77,844.00
UOH210/MM	1-Aug-13	73290	ASST PROF, UHH&WO, 9-MO	N	I3H09	07	P	A	1.00	80,000.00	1.00	80,004.00
UOH210/MM	19-Aug-13	73397	ASST SPECIALIST, UHH&WO, 11-MO	N	S3H11	07	P	B	1.00	97,854.00	1.00	105,000.00
UOH210/MM	1-Jul-13	77769	INSTITUTIONAL SUPPORT	N	PBA	08	P	A	1.00	0.00	1.00	42,120.00
UOH210/MM	1-May-13	80152	INSTITUTIONAL SUPPORT	N	PBB	08	P	A	1.00	67788	1.00	79,428.00
UOH210/MM	1-Jul-13	73354	JR SPECIALIST, UHH&WO, 11-MO	N	S2H11	07	P	B	1.00	82,404.00	1.00	95,004.00
UOH210/MM	18-Mar-13	28618	OFFICE ASSISTANT III	N	SR08	03	P	A	1.00	25667	1.00	25,668.00
UOH210/MM	11-Dec-13	73326	PROF & CO-CHAIR, UHH&WO, 11-MO	N	I5H11	07	P	A	73326.00	73,326.00	1.00	155,004.00
UOH210/MM	1-Jul-13	73331	JR SPECIALIST, UHH&WO, 11-MO	N	S2H11	07	P	B	73331.00	73,331.00	1.00	95,004.00

University of Hawaii  
New Hires

Table 16

<u>Prog ID/Org</u>	<u>New Hire Effective Date</u>	<u>Position Number</u>	<u>Position Title</u>	<u>Exempt (Y/N)</u>	<u>SR Level</u>	<u>BU Code</u>	<u>T/P</u>	<u>MOF</u>	<u>Budgeted FTE</u>	<u>Budgeted Salary</u>	<u>Actual FTE</u>	<u>Actual Salary</u>
UOH210/MM	19-Aug-13	78802	INSTITUTIONAL SUPPORT	N	PBB	08	P	A	1.00	113,304.00	1.00	73,356.00
UOH100/AA	1-Aug-13	86351	ASST RESEARCHER, 11-MO	N	R3M11	07	P	A	0.50	0.00	1.00	105,600.00
UOH100/AA	1-Aug-13	0088400T	GRADUATE ASSISTANT, 9-MO	N	GA09	57	P	A	0.50	0.00	0.50	22,140.00
UOH100/AA	28-May-13	32626	JANITOR II	N	BC02	01	P	A	1.00	0.00	1.00	33,228.00
UOH100/AA	8-Apr-13	11984	JANITOR II	N	BC02	01	P	A	1.00	0.00	1.00	33,228.00
UOH100/AA	1-Aug-13	88358	GRADUATE ASSISTANT, 9-MO	N	GA09	57	P	A	0.50	0.00	0.50	18,204.00
UOH100/AA	6-May-13	462	JANITOR II	N	BC02	01	P	A	1.00	0.00	1.00	33,228.00
UOH100/AA	8-Apr-13	81130	ACADEMIC SUPPORT	N	PBB	08	P	A	1.00	44,724.00	1.00	44,724.00
UOH100/AA	1-Aug-13	85774	INSTRUCTOR	N	I2M09	07	P	A	1.00	0.00	1.00	56,004.00
UOH100/AA	1-Jul-13	84250	ASSISTANT ASTRONOMER	N	R3M11	07	P	A	1.00	0.00	1.00	98,000.04
UOH100/AA	1-Aug-13	82229	ASST PROF, UHM, 9-MO	N	I3M09	07	P	A	1.00	98,138.00	1.00	64,008.00
UOH100/AA	1-Aug-13	84290	ASST PROF, UHM, 9-MO	N	I3M09	07	P	A	0.50	0.00	0.50	42,234.00
UOH100/AA	1-Aug-13	88657	ASST PROF, UHM, 9-MO	N	I3M09	07	P	A	0.50	0.00	0.50	42,234.00
UOH100/AA	9-Sep-13	82181	SPECIALIST, UHM, 11-MO	N	S5M11	07	P	A	0.85	0.00	1.00	135,924.00
UOH100/AA	5-Aug-13	84559	ASST PROF, UHM, 9-MO	N	I3M09	07	P	A	1.00	62,888.00	1.00	67,500.00
UOH100/AA	1-Aug-13	85898	ASST PROF, UHM, 9-MO	N	I3M09	07	P	A	1.00	0.00	1.00	77,256.00
UOH100/AA	1-Aug-13	88003	GRADUATE ASSISTANT, 9-MO	N	GA09	57	P	A	0.50	0.00	0.50	17,502.00
UOH100/AA	3-Sep-13	404	AGRICULTURAL RESEARCH TECH III	N	SR11	03	P	A	1.00	0.00	1.00	28,836.00
UOH100/AA	1-Jul-13	80478	PHYSICAL PLANT MGT	N	PBB	08	P	A	1.00	56,736.00	1.00	59,004.00
UOH100/AA	1-Aug-13	84445	ASST PROF, UHM, 9-MO	N	I3M09	07	P	A	84445.00	84,445.00	1.00	67,500.00
UOH100/AA	12-Aug-13	87557	GRADUATE ASSISTANT, 9-MO	N	GA09	57	P	A	0.50	0.00	0.50	17,502.00
UOH100/AA	1-Aug-13	85420	GRADUATE ASSISTANT, 9-MO	N	GA09	57	P	A	0.50	0.00	0.50	18,204.00
UOH100/AA	1-Aug-13	88426	GRADUATE ASSISTANT, 9-MO	N	GA09	57	P	A	0.50	0.00	0.50	17,502.00
UOH100/AA	1-Aug-13	82205	ACTING ASST PROF, UHM, 9-MO	N	I3M09	07	P	A	1.00	89,016.00	1.00	65,760.00
UOH100/AA	1-Jul-13	18573	JANITOR II	N	BC02	01	P	A	1.00	33,228.00	1.00	33,228.00
UOH100/AA	1-Aug-13	88262	GRADUATE ASSISTANT, 9-MO	N	GA09	57	P	A	0.50	0.00	0.50	17,502.00
UOH100/AA	18-Jun-13	12900	AGRICULTURAL RESEARCH TECH III	N	SR11	03	P	A	1.00	0.00	1.00	28,836.00
UOH100/AA	1-May-13	78245	FINANCIAL AID SPECIALIST	N	PBA	08	P	A	1.00	0.00	1.00	36,684.00
UOH100/AA	1-Aug-13	88252	GRADUATE ASSISTANT, 9-MO	N	GA09	57	P	A	0.50	0.00	0.50	17,502.00
UOH100/AA	1-Oct-13	82954	ASST RESEARCHER, 11-MO	N	R3M11	07	P	A	1.00	0.00	1.00	135,000.00
UOH100/AA	18-Nov-13	13485	SECRETARY II	N	SR14	03	P	A	1.00	41,040.00	1.00	32,424.00
UOH100/AA	22-Jul-13	80098	AUX & FAC SVC MANAGER	N	PBB	08	P	A	0.50	0.00	1.00	70,500.00
UOH100/AA	6-May-13	21211	JANITOR II	N	BC02	01	P	A	1.00	33,228.00	1.00	33,228.00
UOH100/AA	1-Aug-13	88193	GRADUATE ASSISTANT, 9-MO	N	GA09	57	P	A	0.50	0.00	0.50	18,930.00
UOH100/AA	3-Sep-13	12492	JANITOR II	N	BC02	01	P	A	1.00	33,228.00	1.00	33,228.00
UOH100/AA	1-Aug-13	88407	GRADUATE ASSISTANT, 9-MO	N	GA09	57	P	A	0.50	0.00	0.50	18,930.00
UOH100/AA	1-Aug-13	88440	GRADUATE ASSISTANT, 9-MO	N	GA09	57	P	A	0.50	0.00	0.50	17,502.00

University of Hawaii  
New Hires

Table 16

<u>Prog ID/Org</u>	<u>New Hire Effective Date</u>	<u>Position Number</u>	<u>Position Title</u>	<u>Exempt (Y/N)</u>	<u>SR Level</u>	<u>BU Code</u>	<u>T/P</u>	<u>MOF</u>	<u>Budgeted FTE</u>	<u>Budgeted Salary</u>	<u>Actual FTE</u>	<u>Actual Salary</u>
UOH100/AA	1-May-13	83320	ASST SPECIALIST, UHM, 11-MO	N	S3M11	07	P	A	0.40	0.00	1.00	74,004.00
UOH100/AA	1-Aug-13	88140	GRADUATE ASSISTANT, 9-MO	N	GA09	57	P	A	0.50	0.00	0.50	17,502.00
UOH100/AA	1-Aug-13	88201	GRADUATE ASSISTANT, 9-MO	N	GA09	57	P	A	0.50	0.00	0.50	17,502.00
UOH100/AA	1-Mar-13	32631	GROUNDSKEEPER I	N	BC02	01	P	A	1.00	0.00	1.00	33,228.00
UOH100/AA	1-Aug-13	88343	GRADUATE ASSISTANT, 9-MO	N	GA09	57	P	A	0.50	0.00	0.50	17,502.00
UOH100/AA	1-Aug-13	88152	GRADUATE ASSISTANT, 9-MO	N	GA09	57	P	A	0.50	0.00	0.50	17,502.00
UOH100/AA	4-Nov-13	77864	INSTITUTIONAL SUPPORT	N	PBA	08	P	A	1.00	38,160.00	1.00	38,148.00
UOH100/AA	6-Mar-13	49281	UNIVERSITY SECURITY OFFCR I	N	SR14	03	P	A	1.00	32424	1.00	32,424.00
UOH100/AA	2-Dec-13	78035	RESEARCH SUPPORT	N	PBA	08	P	A	1.00	36,684.00	1.00	38,148.00
UOH100/AA	1-Aug-13	85091	GRADUATE ASSISTANT, 9-MO	N	GA09	57	P	A	0.50	0.00	0.50	18,930.00
UOH100/AA	1-Aug-13	88581	GRADUATE ASSISTANT, 9-MO	N	GA09	57	P	A	0.50	0.00	0.50	17,502.00
UOH100/AA	1-Aug-13	88162	GRADUATE ASSISTANT, 9-MO	N	GA09	57	P	A	0.50	0.00	0.50	18,930.00
UOH100/AA	1-Aug-13	88002	GRADUATE ASSISTANT, 9-MO	N	GA09	57	P	A	0.50	0.00	0.50	18,204.00
UOH100/AA	1-Aug-13	82471	ASST PROF, UHM, 9-MO	N	I3M09	07	P	A	1.00	0.00	1.00	72,000.00
UOH100/AA	16-Sep-13	89133	ASSOC VICE CHANCELLOR, UHM	N	14	88	P	A	1.00	0.00	1.00	160,008.00
UOH100/AA	1-Aug-13	88034	GRADUATE ASSISTANT, 9-MO	N	GA09	57	P	A	0.50	0.00	0.50	17,502.00
UOH100/AA	1-Aug-13	0082123T	GRADUATE ASSISTANT, 9-MO	N	GA09	57	P	A	0.50	0.00	0.50	17,502.00
UOH100/AA	21-Mar-13	85668	ASSOC SPECIALIST, UHM, 11-MO	N	S4M11	67	P	A	0.25	27,105.00	0.25	22,500.00
UOH100/AA	6-May-13	4882	JANITOR II	N	BC02	01	P	A	1.00	0.00	1.00	33,228.00
UOH100/AA	1-Aug-13	88516	GRADUATE ASSISTANT, 9-MO	N	GA09	57	P	A	0.50	0.00	0.50	17,502.00
UOH100/AA	1-Aug-13	86021	ASSOC RESEARCHER, 11-MO	N	R4M11	07	P	A	0.25	0.00	1.00	135,000.00
UOH100/AA	1-Aug-13	84863	ASST PROF, LAW, 11-MO	N	J3M11	07	P	A	1.00	151,933.00	1.00	110,808.00
UOH100/AA	16-Mar-13	900318	UNIVERSITY SECURITY OFFCR I	N	SR14	03	P	A	1.00	32424	1.00	32,424.00
UOH100/AA	1-Jun-13	89091	DIR & PUBLSHR U PRESS	N	13	88	P	A	1.00	138796	1.00	148,200.00
UOH100/AA	21-Oct-13	78488	INSTR & STUD SUPP	N	PBB	08	P	A	1.00	0.00	1.00	47,448.00
UOH100/AA	1-Aug-13	88530	GRADUATE ASSISTANT, 9-MO	N	GA09	57	P	A	0.50	0.00	0.50	18,930.00
UOH100/AA	1-Aug-13	88480	GRADUATE ASSISTANT, 9-MO	N	GA09	57	P	A	0.50	0.00	0.50	17,502.00
UOH100/AA	5-Aug-13	88053	GRADUATE ASSISTANT, 9-MO	N	GA09	57	P	A	0.50	0.00	0.50	17,502.00
UOH100/AA	3-Sep-13	82864	JR SPECIALIST, UHM, 11-MO	N	S2M11	07	P	A	1.00	85,037.00	1.00	65,004.00
UOH100/AA	1-Aug-13	88122	GRADUATE ASSISTANT, 9-MO	N	GA09	57	P	A	0.50	0.00	0.50	17,502.00
UOH100/AA	8-Apr-13	79537	INFO, EVENTS & PUBLICATIONS	N	PBA	08	P	A	1.00	0.00	1.00	51,384.00
UOH100/AA	1-Aug-13	88630	GRADUATE ASSISTANT, 9-MO	N	GA09	57	P	A	0.50	0.00	0.50	17,502.00
UOH100/AA	1-Aug-13	88486	GRADUATE ASSISTANT, 9-MO	N	GA09	57	P	A	0.50	0.00	0.50	17,502.00
UOH100/AA	19-Aug-13	83470	ASST PROF, UHM, 9-MO	N	I3M09	07	P	A	1.00	61,800.00	1.00	69,999.96
UOH100/AA	19-Aug-13	83413	GRADUATE ASSISTANT, 11-MO	N	GA11	57	P	A	0.50	0.00	0.50	20,472.00
UOH100/AA	5-Aug-13	900569	OFFICE ASSISTANT III	N	SR08	03	P	A	1.00	0.00	1.00	25,668.00
UOH100/AA	7-Aug-13	77064	UH ASSOCIATE BASEBALL COACH	N	EX905	08	P	W	1.00	61,608.00	1.00	65,004.00

University of Hawaii  
New Hires

Table 16

<u>Prog ID/Org</u>	<u>New Hire Effective Date</u>	<u>Position Number</u>	<u>Position Title</u>	<u>Exempt (Y/N)</u>	<u>SR Level</u>	<u>BU Code</u>	<u>T/P</u>	<u>MOF</u>	<u>Budgeted FTE</u>	<u>Budgeted Salary</u>	<u>Actual FTE</u>	<u>Actual Salary</u>
UOH100/AA	1-Jul-13	84430	ASST PROF, LAW, 9-MO	N	J3M09	07	P	A	1.00	0.00	1.00	117,240.00
UOH100/AA	1-Aug-13	84880	GRADUATE ASSISTANT, 9-MO	N	GA09	57	P	A	0.50	0.00	0.50	18,930.00
UOH100/AA	1-Jul-13	81453	PHYSICAL PLANT MGT	N	PBB	08	P	A	1.00	0.00	1.00	55,596.00
UOH100/AA	1-Aug-13	88603	GRADUATE ASSISTANT, 9-MO	N	GA09	57	P	A	0.50	0.00	0.50	17,502.00
UOH100/AA	14-Oct-13	81606	INSTR & STUD SUPP	N	PBA	08	P	A	1.00	38,160.00	1.00	38,148.00
UOH100/AA	1-Aug-13	88006	GRADUATE ASSISTANT, 9-MO	N	GA09	57	P	A	0.50	0.00	0.50	17,502.00
UOH100/AA	19-Aug-13	88138	GRADUATE ASSISTANT, 11-MO	N	GA11	57	P	A	0.50	0.00	0.50	20,472.00
UOH800/NN	1-Aug-13	81634	RESEARCH ASSOCIATE	N	PBB	08	P	A	1.00	70,524.00	1.00	56,712.00
UOH100/AA	1-Aug-13	82437	ASST PROF, UHM, 9-MO	N	I3M09	07	P	A	1.00	0.00	1.00	70,008.00
UOH100/AA	5-Aug-13	88275	GRADUATE ASSISTANT, 9-MO	N	GA09	57	P	A	0.50	0.00	0.50	17,502.00
UOH100/AA	1-Aug-13	88124	GRADUATE ASSISTANT, 9-MO	N	GA09	57	P	A	0.50	0.00	0.50	17,502.00
UOH100/AA	18-Nov-13	46199	GROUNDSKEEPER I	N	BC02	01	P	A	1.00	0.00	1.00	33,888.00
UOH100/AA	26-Aug-13	88937	JR SPECIALIST, UHM, 11-MO	N	S2M11	07	P	A	1.00	0.00	1.00	52,500.00
UOH100/AA	1-Aug-13	0084184T	GRADUATE ASSISTANT, 9-MO	N	GA09	57	P	A	0.50	0.00	0.50	22,140.00
UOH100/AA	1-Aug-13	88220	GRADUATE ASSISTANT, 9-MO	N	GA09	57	P	A	0.50	0.00	0.50	17,502.00
UOH100/AA	1-Aug-13	88137	GRADUATE ASSISTANT, 9-MO	N	GA09	57	P	A	0.50	0.00	0.50	22,140.00
UOH100/AA	12-Aug-13	0082973T	INSTRUCTOR, UHM, 9-MO	N	I2M09	07	P	A	1.00	0.00	1.00	57,708.00
UOH100/AA	1-Aug-13	88233	GRADUATE ASSISTANT, 9-MO	N	GA09	57	P	A	0.50	0.00	0.50	18,930.00
UOH100/AA	1-Aug-13	82115	ASST PROF, UHM, 9-MO	N	I3M09	07	P	A	1.00	0.00	1.00	67,500.00
UOH100/AA	1-Aug-13	89101	UNIVERSITY LIBRARIAN & LIB V	N	14	87	P	A	1.00	0.00	1.00	195,000.00
UOH100/AA	3-Sep-13	77177	INSTITUTIONAL SUPPORT	N	PBB	78	P	A	1.00	56,736.00	1.00	46,512.00
UOH100/AA	1-Aug-13	88248	GRADUATE ASSISTANT, 9-MO	N	GA09	57	P	A	0.50	0.00	0.50	18,930.00
UOH100/AA	1-Aug-13	88234	GRADUATE ASSISTANT, 9-MO	N	GA09	57	P	A	0.50	0.00	0.50	18,930.00
UOH100/AA	1-Aug-13	88507	GRADUATE ASSISTANT, 9-MO	N	GA09	57	P	A	0.50	0.00	0.50	17,502.00
UOH100/AA	1-Aug-13	85625	LIBRARIAN III, UHM, 11-MO	N	B3M11	07	P	A	1.00	0.00	1.00	82,995.96
UOH100/AA	1-Aug-13	0083456T	GRADUATE ASSISTANT, 9-MO	N	GA09	57	P	A	0.50	0.00	0.50	18,204.00
UOH100/AA	3-Jun-13	36228	JANITOR II	N	BC02	01	P	A	1.00	0.00	1.00	33,228.00
UOH100/AA	22-Jul-13	42680	OFFICE ASSISTANT III	N	SR08	03	P	A	1.00	25,668.00	1.00	25,668.00
UOH100/AA	1-Nov-13	79261	ADMIN & FISCAL SUPPORT SPEC	N	PBA	08	P	A	1.00	37,416.00	1.00	38,916.00
UOH100/AA	1-Aug-13	85313	PROFESSOR, UHM, 9-MO	N	I5M09	07	P	A	1.00	0.00	1.00	114,804.00
UOH100/AA	1-Mar-13	86188	PROFESSOR, 11-MO	N	R5M11	07	P	A	1.00	0.00	1.00	200,004.00
UOH100/AA	5-Aug-13	82967	ASST PROF, UHM, 9-MO	N	I3M09	07	P	A	1.00	0.00	1.00	67,500.00
UOH100/AA	1-Aug-13	88274	GRADUATE ASSISTANT, 9-MO	N	GA09	57	P	A	0.50	0.00	0.50	17,502.00
UOH100/AA	28-Aug-13	88181	GRADUATE ASSISTANT, 9-MO	N	GA09	57	P	A	0.50	0.00	0.50	17,502.00
UOH100/AA	1-Aug-13	88312	GRADUATE ASSISTANT, 9-MO	N	GA09	57	P	A	0.50	0.00	0.50	17,502.00
UOH100/AA	2-Jul-13	78731	INSTR & STUD SUPP	N	PBA	08	P	A	1.00	0.00	1.00	38,148.00
UOH100/AA	18-Nov-13	110442	JANITOR II	N	BC02	01	P	A	1.00	33,228.00	1.00	33,888.00

University of Hawaii  
New Hires

Table 16

<u>Prog ID/Org</u>	<u>New Hire Effective Date</u>	<u>Position Number</u>	<u>Position Title</u>	<u>Exempt (Y/N)</u>	<u>SR Level</u>	<u>BU Code</u>	<u>T/P</u>	<u>MOF</u>	<u>Budgeted FTE</u>	<u>Budgeted Salary</u>	<u>Actual FTE</u>	<u>Actual Salary</u>
UOH100/AA	16-Apr-13	12761	AGRICULTURAL RESEARCH TECH III	N	SR11	03	P	A	1.00	0.00	1.00	28,836.00
UOH100/AA	1-Jul-13	46222	JANITOR II	N	BC02	01	P	A	1.00	0.00	1.00	33,228.00
UOH100/AA	2-Aug-13	89146	ASSOC DEAN OF STUDENT SVCS	N	12	88	P	A	1.00	0.00	1.00	148,512.00
UOH100/AA	1-Aug-13	88170	ASST PROF, UHM, 9-MO	N	I3M09	07	P	A	1.00	0.00	1.00	75,000.00
UOH100/AA	1-Aug-13	88026	GRADUATE ASSISTANT, 9-MO	N	GA09	57	P	A	0.50	0.00	0.50	17,502.00
UOH100/AA	19-Aug-13	82507	ASST PROF, UHM, 9-MO	N	I3M09	07	P	A	1.00	0.00	1.00	175,008.00
UOH100/AA	18-Jul-13	13959	OFFICE ASSISTANT IV	N	SR10	03	P	A	1.00	27,756.00	1.00	27,756.00
UOH100/AA	15-Aug-13	84133	ASST PROF, UHM, 9-MO	N	I3M09	07	P	A	1.00	112,204.00	1.00	67,500.00
UOH100/AA	14-Aug-13	81102	ACADEMIC SUPPORT	N	PBA	08	P	A	1.00	45,624.00	1.00	38,148.00
UOH100/AA	17-Jun-13	78386	INSTITUTIONAL SUPPORT	N	PBA	78	P	A	1.00	40500	1.00	51,384.00
UOH100/AA	5-Aug-13	83043	ASST PROF, UHM, 9-MO	N	I3M09	07	P	A	1.00	78,869.00	1.00	67,500.00
UOH100/AA	17-Jul-13	80924	INSTR & STUD SUPP	N	PBA	08	P	B	1.00	36,684.00	1.00	38,148.00
UOH100/AA	5-Mar-13	80681	INSTITUTIONAL SUPPORT	N	PBA	08	P	A	1.00	36684	1.00	36,684.00
UOH100/AA	1-Aug-13	82514	GRADUATE ASSISTANT, 9-MO	N	GA09	57	P	A	0.50	0.00	0.50	17,502.00
UOH100/AA	1-Aug-13	88475	GRADUATE ASSISTANT, 9-MO	N	GA09	57	P	A	0.50	0.00	0.50	17,502.00
UOH100/AA	1-Jul-13	81073	INSTITUTIONAL SUPPORT	N	PBA	08	P	A	1.00	38,160.00	1.00	38,148.00
UOH100/AA	1-Aug-13	82892	VISITING ASSOCIATE PROFESSOR	N	I4M09	07	P	A	1.00	124,305.00	1.00	120,000.00
UOH100/AA	1-Oct-13	83426	ASST PROF, UHM, 9-MO	N	I3M09	07	P	A	1.00	95,988.00	1.00	95,472.00
UOH100/AA	1-Jul-13	14758	OFFICE ASSISTANT III	N	SR08	03	P	A	1.00	0.00	1.00	25,668.00
UOH100/AA	10-Jun-13	14365	OFFICE ASSISTANT IV	N	SR10	03	P	A	1.00	27756	1.00	27,756.00
UOH100/AA	1-Aug-13	88103	GRADUATE ASSISTANT, 9-MO	N	GA09	57	P	A	0.50	0.00	0.50	18,930.00
UOH100/AA	1-Aug-13	88171	GRADUATE ASSISTANT, 9-MO	N	GA09	57	P	A	0.50	0.00	0.50	17,502.00
UOH100/AA	1-Aug-13	82164	ASSOC PROF, UHM, 9-MO	N	I4M09	07	P	A	1.00	0.00	1.00	84,660.00
UOH100/AA	1-Aug-13	82472	ASSISTANT ASTRONOMER	N	R3M11	07	P	A	1.00	0.00	1.00	105,000.00
UOH100/AA	1-May-13	78915	FACILITIES PLANNING & DESIGN	N	PBB	08	P	A	1.00	0.00	1.00	59,028.00
UOH100/AA	15-Sep-13	83949	ASST PROF, UHM, 11-MO	N	I3M11	07	P	A	1.00	108,425.00	0.50	62,478.00
UOH100/AA	18-Nov-13	18575	JANITOR II	N	BC02	01	P	A	1.00	33,228.00	1.00	33,888.00
UOH100/AA	13-Aug-13	0082117T	GRADUATE ASSISTANT, 9-MO	N	GA09	57	P	A	0.50	0.00	0.50	17,502.00
UOH100/AA	17-Sep-13	77520	INSTR & STUD SUPP	N	PBA	08	P	A	1.00	38,160.00	1.00	38,148.00
UOH100/AA	9-Dec-13	19438	OFFICE ASSISTANT III	N	SR08	03	P	A	1.00	0.00	1.00	25,668.00
UOH100/AA	1-Aug-13	83861	ASSOC PROF, UHM, 9-MO	N	I4M09	07	P	A	1.00	146,330.00	1.00	98,004.00
UOH100/AA	1-Aug-13	82176	ASST PROF, UHM, 9-MO	N	I3M09	07	P	A	1.00	70,341.00	1.00	67,500.00
UOH100/AA	1-Aug-13	82434	ASSOC PROF, UHM, 9-MO	N	I4M09	07	P	A	1.00	92,004.00	1.00	92,004.00
UOH100/AA	1-Aug-13	88599	GRADUATE ASSISTANT, 9-MO	N	GA09	57	P	A	0.50	0.00	0.50	17,502.00
UOH100/AA	1-Jul-13	46223	JANITOR II	N	BC02	01	P	A	1.00	0.00	1.00	33,228.00
UOH100/AA	23-Aug-13	80937	ATHLETICS	N	PBB	08	P	W	1.00	44,724.00	1.00	46,512.00
UOH100/AA	1-Aug-13	85605	GRADUATE ASSISTANT, 9-MO	N	GA09	57	P	A	0.50	0.00	0.50	18,930.00



University of Hawaii  
New Hires

Table 16

<u>Prog ID/Org</u>	<u>New Hire Effective Date</u>	<u>Position Number</u>	<u>Position Title</u>	<u>Exempt (Y/N)</u>	<u>SR Level</u>	<u>BU Code</u>	<u>T/P</u>	<u>MOF</u>	<u>Budgeted FTE</u>	<u>Budgeted Salary</u>	<u>Actual FTE</u>	<u>Actual Salary</u>
UOH100/AA	1-Aug-13	0083849T	GRADUATE ASSISTANT, 9-MO	N	GA09	57	P	A	0.50	0.00	0.50	22,140.00
UOH100/AA	1-Aug-13	0083100T	INSTRUCTOR, UHM, 9-MO	N	I2M09	07	P	A	1.00	0.00	1.00	50,004.00
UOH100/AA	1-Aug-13	70245	ASST PROF, UHM, 9-MO	N	I3M09	07	P	A	0.75	0.00	0.75	64,125.00
UOH100/AA	1-Aug-13	85964	ASST PROF, UHM, 9-MO	N	I3M09	07	P	A	0.25	0.00	0.25	22,017.00
UOH100/AA	1-Aug-13	88225	GRADUATE ASSISTANT, 9-MO	N	GA09	57	P	A	0.50	0.00	0.50	17,502.00
UOH100/AA	3-Sep-13	27240	JANITOR II	N	BC02	01	P	A	1.00	33,228.00	1.00	33,228.00
UOH100/AA	13-May-13	21214	JANITOR II	N	BC02	01	P	A	1.00	0.00	1.00	33,228.00
UOH100/AA	3-Sep-13	12903	JANITOR II	N	BC02	01	P	A	1.00	33,228.00	1.00	33,228.00
UOH100/AA	1-Aug-13	70045	ASST PROF, UHM, 9-MO	N	I3M09	07	P	A	1.00	0.00	1.00	70,008.00
UOH100/AA	1-Aug-13	83332	ASST PROF, UHM, 9-MO	N	I3M09	07	P	A	1.00	0.00	1.00	73,326.00
UOH100/AA	1-Aug-13	85015	ASST PROF, UHM, 9-MO	N	I3M09	07	P	A	1.00	0.00	1.00	67,500.00
UOH100/AA	14-Oct-13	86057	ASST PROF, UHM, 11-MO	N	I3M11	07	P	A	0.50	0.00	0.50	48,000.00
UOH100/AA	13-Aug-13	83231	GRADUATE ASSISTANT, 9-MO	N	GA09	57	P	A	0.50	0.00	0.50	18,204.00
UOH100/AA	1-Aug-13	83232	ASSOC PROF, UHM, 9-MO	N	I4M09	07	P	A	92004.00	1.00	1.00	92,004.00
UOH100/AA	1-Aug-13	83469	INSTRUCTOR, UHM, 9-MO	N	I2M09	07	P	A	1.00	82,070.00	1.00	50,916.00
UOH100/AA	1-Aug-13	85199	ASST PROF, UHM, 9-MO	N	I3M09	07	P	A	1.00	0.00	1.00	68,004.00
UOH100/AA	20-Apr-13	29174	UNIVERSITY SECURITY OFFCR I	N	SR14	03	P	A	1.00	32424	1.00	32,424.00
UOH100/AA	1-Aug-13	88189	GRADUATE ASSISTANT, 9-MO	N	GA09	57	P	A	0.50	0.00	0.50	18,930.00
UOH100/AA	1-Aug-13	88084	GRADUATE ASSISTANT, 9-MO	N	GA09	57	P	A	0.50	0.00	0.50	17,502.00
UOH100/AA	1-Aug-13	88522	GRADUATE ASSISTANT, 9-MO	N	GA09	57	P	A	0.50	0.00	0.50	17,502.00
UOH100/AA	19-Aug-13	88387	GRADUATE ASSISTANT, 9-MO	N	GA09	57	P	A	0.50	0.00	0.50	17,502.00
UOH100/AA	1-Aug-13	87139	ASST RESEARCHER, 11-MO	N	R3M11	07	P	A	0.50	52,800.00	0.75	79,200.00
UOH100/AA	1-Aug-13	85993	ASST RESEARCHER, 11-MO	N	R3M11	07	P	A	0.25	26,400.00	0.25	26,400.00
UOH100/AA	1-Aug-13	88016	GRADUATE ASSISTANT, 9-MO	N	GA09	57	P	A	0.50	0.00	0.50	17,502.00
UOH100/AA	1-Nov-13	85178	MAUI OUTREACH PROG COORDINA	N	S2M11	07	P	B	1.00	52,443.00	1.00	55,008.00
UOH100/AA	1-Aug-13	88496	GRADUATE ASSISTANT, 9-MO	N	GA09	57	P	A	0.50	0.00	0.50	17,502.00
UOH100/AA	4-Mar-13	50099	LIBRARY ASSISTANT III	N	SR07	03	P	B	1.00	26700	1.00	24,648.00
UOH100/AA	1-Mar-13	79590	INSTITUTIONAL SUPPORT	N	PBB	08	P	A	1.00	0.00	1.00	51,384.00
UOH100/AA	16-Jun-13	36667	UNIVERSITY SECURITY OFFCR I	N	SR14	03	P	A	1.00	32424	1.00	32,424.00
UOH100/AA	30-Sep-13	80477	PHYSICAL PLANT MGT	N	PBD	08	P	A	1.00	71,940.00	1.00	138,252.00
UOH100/AA	1-Oct-13	80788	FACILITIES PLANNING & DESIGN	N	PBB	08	P	A	1.00	67,940.00	1.00	79,404.00
UOH100/AA	1-Aug-13	88420	GRADUATE ASSISTANT, 9-MO	N	GA09	57	P	A	0.50	0.00	0.50	17,502.00
UOH100/AA	15-Mar-13	51278	JANITOR II	N	BC02	01	P	A	1.00	33,228.00	1.00	33,228.00
UOH100/AA	28-Aug-13	80631	INSTR & STUD SUPP	N	PBA	08	P	W	1.00	36,684.00	1.00	38,148.00
UOH100/AA	17-Apr-13	77029	INSTITUTIONAL SUPPORT	N	PBA	08	P	B	1.00	38928	1.00	36,684.00
UOH100/AA	1-Aug-13	82735	PROFESSOR, UHM, 9-MO	N	I5M09	07	P	A	1.00	0.00	1.00	147,000.00
UOH100/AA	1-Aug-13	88076	GRADUATE ASSISTANT, 9-MO	N	GA09	57	P	A	0.50	0.00	0.50	18,930.00

University of Hawaii  
New Hires

Table 16

<u>Prog ID/Org</u>	<u>New Hire Effective Date</u>	<u>Position Number</u>	<u>Position Title</u>	<u>Exempt (Y/N)</u>	<u>SR Level</u>	<u>BU Code</u>	<u>T/P</u>	<u>MOF</u>	<u>Budgeted FTE</u>	<u>Budgeted Salary</u>	<u>Actual FTE</u>	<u>Actual Salary</u>
UOH100/AA	1-Aug-13	88238	GRADUATE ASSISTANT, 9-MO	N	GA09	57	P	A	0.50	0.00	0.50	18,930.00
UOH100/AA	12-Aug-13	88302	GRADUATE ASSISTANT, 9-MO	N	GA09	57	P	A	0.50	0.00	0.50	17,502.00
UOH100/AA	19-Aug-13	77635	INSTITUTIONAL SUPPORT	N	PBA	08	P	A	1.00	38,160.00	1.00	38,148.00
UOH100/AA	1-Aug-13	85040	GRADUATE ASSISTANT, 9-MO	N	GA09	57	P	A	0.50	0.00	0.50	17,502.00
UOH100/AA	19-Aug-13	88547	GRADUATE ASSISTANT, 9-MO	N	GA09	57	P	A	0.50	0.00	0.50	17,502.00
UOH100/AA	8-Apr-13	12857	SECRETARY II	N	SR14	03	P	A	1.00	32,424.00	1.00	32,424.00
UOH100/AA	28-May-13	35869	JANITOR II	N	BC02	01	P	A	1.00	33,228.00	1.00	33,228.00
UOH100/AA	1-Aug-13	85291	GRADUATE ASSISTANT, 9-MO	N	GA09	57	P	A	0.50	0.00	0.25	8,751.00
UOH100/AA	1-Aug-13	88607	GRADUATE ASSISTANT, 9-MO	N	GA09	57	P	A	0.50	0.00	0.50	18,930.00
UOH100/AA	12-Aug-13	900604	ELECTRICIAN I	N	BC10	01	P	B	1.00	46,236.00	1.00	46,236.00
UOH100/AA	1-Aug-13	0082136T	GRADUATE ASSISTANT, 9-MO	N	GA09	57	P	A	0.50	0.00	0.50	17,502.00
UOH100/AA	1-Aug-13	88441	GRADUATE ASSISTANT, 9-MO	N	GA09	57	P	A	0.50	0.00	0.50	22,140.00
UOH100/AA	28-May-13	460	JANITOR II	N	BC02	01	P	A	1.00	33,228.00	1.00	33,228.00
UOH100/AA	1-Aug-13	0082998T	VISITING INSTRUCTOR	N	I2M09	07	P	A	1.00	0.00	1.00	57,696.00
UOH100/AA	6-Dec-13	42016	OFFICE ASSISTANT IV	N	SR10	03	P	B	1.00	142,016.00	1.00	27,756.00
UOH100/AA	14-Aug-13	82046	ASST PROF, UHM, 9-MO	N	I3M09	07	P	A	1.00	0.00	1.00	67,500.00
UOH100/AA	11-Apr-13	900315	UNIVERSITY SECURITY OFFCR I	N	SR14	03	P	A	1.00	33756	1.00	32,424.00
UOH100/AA	1-Nov-13	80386	INSTITUTIONAL SUPPORT	N	PBA	08	P	A	1.00	45,624.00	1.00	38,148.00
UOH100/AA	13-May-13	18572	JANITOR II	N	BC02	01	P	A	1.00	0.00	1.00	33,228.00
UOH100/AA	1-Aug-13	88208	GRADUATE ASSISTANT, 9-MO	N	GA09	57	P	A	0.50	0.00	0.50	17,502.00
UOH100/AA	1-Aug-13	88282	GRADUATE ASSISTANT, 9-MO	N	GA09	57	P	A	0.50	0.00	0.50	17,502.00
UOH100/AA	16-Sep-13	10105	JANITOR II	N	BC02	01	P	A	1.00	0.00	1.00	33,228.00
UOH100/AA	1-Aug-13	88468	GRADUATE ASSISTANT, 9-MO	N	GA09	57	P	A	0.50	0.00	0.50	17,502.00
UOH100/AA	1-Aug-13	88362	GRADUATE ASSISTANT, 9-MO	N	GA09	57	P	A	0.50	0.00	0.50	17,502.00
UOH100/AA	1-Aug-13	70226	LIBRARIAN IV, UHM, 11-MO	N	B4M11	07	P	A	1.00	0.00	1.00	87,996.00
UOH100/AA	15-Aug-13	83761	ASST PROF, UHM, 9-MO	N	I3M09	07	P	A	1.00	96,223.00	1.00	67,500.00
UOH100/AA	1-Aug-13	88438	GRADUATE ASSISTANT, 9-MO	N	GA09	57	P	A	0.50	0.00	0.50	17,502.00
UOH100/AA	15-Apr-13	78711	ALLIED HEALTH & SAFETY	N	PBB	08	P	A	1.00	59,028.00	1.00	52,416.00
UOH100/AA	20-Aug-13	81194	INFORMATION TECHNOLOGY	N	PBA	08	P	A	1.00	51,384.00	1.00	50,352.00
UOH100/AA	13-May-13	13527	JANITOR II	N	BC02	01	P	A	1.00	0.00	1.00	33,228.00
UOH100/AA	1-Aug-13	88443	GRADUATE ASSISTANT, 9-MO	N	GA09	57	P	A	0.50	0.00	0.50	22,140.00
UOH100/AA	6-May-13	46484	JANITOR II	N	BC02	01	P	A	1.00	33228	1.00	33,228.00
UOH100/AA	1-Aug-13	88160	GRADUATE ASSISTANT, 9-MO	N	GA09	57	P	A	0.50	0.00	0.50	22,140.00
UOH100/AA	1-Aug-13	86062	PROFESSOR, UHM, 9-MO	N	I5M09	07	P	A	1.00	0.00	1.00	95,472.00
UOH100/AA	1-Aug-13	88524	GRADUATE ASSISTANT, 9-MO	N	GA09	57	P	A	0.50	0.00	0.50	17,502.00
UOH100/AA	1-Aug-13	88025	GRADUATE ASSISTANT, 9-MO	N	GA09	57	P	A	0.50	0.00	0.50	18,930.00
UOH100/AA	13-Aug-13	85023	GRADUATE ASSISTANT, 9-MO	N	GA09	57	P	A	0.50	0.00	0.50	17,502.00

University of Hawaii  
New Hires

Table 16

<u>Prog ID/Org</u>	<u>New Hire Effective Date</u>	<u>Position Number</u>	<u>Position Title</u>	<u>Exempt (Y/N)</u>	<u>SR Level</u>	<u>BU Code</u>	<u>T/P</u>	<u>MOF</u>	<u>Budgeted FTE</u>	<u>Budgeted Salary</u>	<u>Actual FTE</u>	<u>Actual Salary</u>
UOH100/AA	1-Aug-13	82886	ASST PROF, UHM, 9-MO	N	I3M09	07	P	A	1.00	0.00	1.00	69,504.00
UOH100/AA	21-Oct-13	85759	ASSOC PROF, MED, 11-MO	N	M4M11	67	P	A	0.10	16,385.00	0.05	6,750.00
UOH100/AA	1-Aug-13	82568	GRADUATE ASSISTANT, 9-MO	N	GA09	57	P	A	0.50	0.00	0.50	17,502.00
UOH100/AA	1-Aug-13	82526	GRADUATE ASSISTANT, 9-MO	N	GA09	57	P	A	0.50	0.00	0.50	17,502.00
UOH100/AA	19-Aug-13	89275	DEAN/ASST VC INTL & PROFESSOR	N	15	87	P	A	1.00	0.00	1.00	175,008.00
UOH100/AA	22-Jul-13	77612	INSTR & STUD SUPP	N	PBB	08	P	A	1.00	44,724.00	1.00	63,852.00
UOH100/AA	1-Aug-13	88394	GRADUATE ASSISTANT, 9-MO	N	GA09	57	P	A	0.50	0.00	0.50	17,502.00
UOH100/AA	1-Aug-13	88556	GRADUATE ASSISTANT, 9-MO	N	GA09	57	P	A	0.50	0.00	0.50	17,502.00
UOH100/AA	5-Aug-13	83266	ASST PROF, UHM, 9-MO	N	I3M09	07	P	A	1.00	85,346.00	1.00	67,500.00
UOH100/AA	17-Jun-13	78760	INSTR & STUD SUPP	N	PBA	08	P	A	1.00	47,472.00	1.00	36,684.00
UOH100/AA	1-Apr-13	70158	JR SPECIALIST, UHM, 11-MO	N	S2M11	07	P	A	1.00	53496	1.00	50,004.00
UOH100/AA	1-Aug-13	0070196T	GRADUATE ASSISTANT, 9-MO	N	GA09	57	P	A	0.50	0.00	0.50	18,930.00
UOH100/AA	16-May-13	110514	UNIVERSITY SECURITY OFFCR I	N	SR14	03	P	A	1.00	33756	1.00	32,424.00
UOH100/AA	1-Aug-13	88554	GRADUATE ASSISTANT, 9-MO	N	GA09	57	P	A	0.50	0.00	0.50	18,930.00
UOH100/AA	16-Jul-13	70066	GRADUATE ASSISTANT, 11-MO	N	GA11	57	P	A	0.50	7779	0.50	20,472.00
UOH100/AA	29-Apr-13	51337	SECRETARY II	N	SR14	03	P	A	1.00	27396	1.00	32,424.00
UOH100/AA	1-Aug-13	88118	GRADUATE ASSISTANT, 9-MO	N	GA09	57	P	A	0.50	0.00	0.50	17,502.00
UOH100/AA	1-Aug-13	82525	GRADUATE ASSISTANT, 9-MO	N	GA09	57	P	A	0.50	0.00	0.50	17,502.00
UOH100/AA	5-Aug-13	0083834T	TEACHING ASSISTANT	N	GA09	57	P	A	0.50	0.00	0.50	17,502.00
UOH100/AA	1-Aug-13	88529	GRADUATE ASSISTANT, 9-MO	N	GA09	57	P	A	0.50	0.00	0.50	18,930.00
UOH100/AA	1-Aug-13	85373	ASST PROF, UHM, 9-MO	N	I3M09	07	P	A	0.30	21,971.00	1.00	73,236.00
UOH100/AA	1-Sep-13	84852	ASST PROF, UHM, 9-MO	N	I3M09	07	P	W	1.00	0.00	1.00	73,236.00
UOH100/AA	1-Aug-13	88157	GRADUATE ASSISTANT, 9-MO	N	GA09	57	P	A	0.50	0.00	0.50	18,930.00
UOH100/AA	1-Aug-13	88469	GRADUATE ASSISTANT, 9-MO	N	GA09	57	P	A	0.50	0.00	0.50	17,502.00
UOH100/AA	12-Nov-13	79581	DIR, COMMUNICATION & EXT AFRS	N	PBB	08	P	A	1.00	79,428.00	1.00	85,944.00
UOH100/AA	1-Aug-13	88553	GRADUATE ASSISTANT, 9-MO	N	GA09	57	P	A	0.50	0.00	0.50	18,204.00
UOH100/AA	13-Aug-13	84238	ASST PROF, UHM, 9-MO	N	I3M09	07	P	A	1.00	150,000.00	1.00	135,000.00
UOH100/AA	19-Aug-13	0083081T	VISITING ASSISTANT PROFESSOR	N	I3M09	07	P	A	1.00	60,267.00	1.00	67,500.00
UOH100/AA	1-Aug-13	85052	GRADUATE ASSISTANT, 9-MO	N	GA09	57	P	A	0.50	0.00	0.50	17,502.00
UOH100/AA	1-Aug-13	88115	GRADUATE ASSISTANT, 9-MO	N	GA09	57	P	A	0.50	0.00	0.50	17,502.00
UOH100/AA	16-May-13	900317	UNIVERSITY SECURITY OFFCR I	N	SR14	03	P	A	1.00	32424	1.00	41,040.00
UOH100/AA	1-Aug-13	88610	GRADUATE ASSISTANT, 9-MO	N	GA09	57	P	A	0.50	0.00	0.50	17,502.00
UOH100/AA	1-Aug-13	88336	GRADUATE ASSISTANT, 9-MO	N	GA09	57	P	A	0.50	0.00	0.50	18,930.00
UOH100/AA	16-May-13	26539	OFFICE ASSISTANT III	N	SR08	03	P	W	1.00	26364	1.00	25,668.00
UOH100/AA	28-May-13	11083	JANITOR II	N	BC02	01	P	A	1.00	0.00	1.00	33,228.00
UOH100/AA	1-Aug-13	83777	ASST PROF, UHM, 9-MO	N	I3M09	07	P	A	1.00	68,598.00	1.00	67,500.00
UOH100/AA	16-Jul-13	85361	ASST PROF, UHM, 9-MO	N	I3M09	07	P	A	1.00	0.00	1.00	91,884.00

University of Hawaii  
New Hires

Table 16

<u>Prog ID/Org</u>	<u>New Hire Effective Date</u>	<u>Position Number</u>	<u>Position Title</u>	<u>Exempt (Y/N)</u>	<u>SR Level</u>	<u>BU Code</u>	<u>T/P</u>	<u>MOF</u>	<u>Budgeted FTE</u>	<u>Budgeted Salary</u>	<u>Actual FTE</u>	<u>Actual Salary</u>
UOH100/AA	6-Aug-13	82418	ASST PROF, UHM, 9-MO	N	I3M09	07	P	A	1.00	0.00	1.00	67,500.00
UOH800/NN	20-May-13	900594	JANITOR II	N	BC02	01	P	A	1.00	0.00	1.00	33,228.00
UOH800/NN	1-May-13	900539	UNIVERSITY SECURITY OFFCR I	N	SR14	03	P	A	1.00	32424	1.00	32,424.00
UOH800/NN	1-Aug-13	83237	INSTRUCTOR, CC, 9-MO	N	C2C09	07	P	A	1.00	79,833.00	1.00	51,408.00
UOH800/NN	1-Aug-13	86759	INSTRUCTOR, CC, 9-MO	N	C2C09	07	P	A	1.00	76,125.00	1.00	51,408.00

University of Hawaii  
Unauthorized Positions

Table 17

Prog ID/Org	Date Established	Legal Authority	Position Number	Position Title	Exempt	SR Level	BU Code	T/P	MOF	FTE	Annual Salary	Filled	Occupied
					(Y/N)							(Y/N)	by 89 Day Hire (Y/N)
UOH100/AA	19910328	Section 304A-1001, HRS	0041359	WAREHOUSE WORKER	N	BC04	01	T	W	1.00	36,252.00	Y	N
UOH100/AA	19910716	Section 304A-1001, HRS	0044622	WAREHOUSE WORKER	N	BC04	01	T	W	1.00	36,252.00	Y	N
UOH100/AA	20130618	Section 304A-1001, HRS	0054817	PARA MEDICAL ASSISTANT II	N	HE04	10	T	W	1.00	34,944.00	Y	N
UOH100/AA	20080601	Section 304A-1001, HRS	0070002T	ASST SPECIALIST, UHM, 11-MO	N	S3M11	07	T	N	1.00	97,188.00	Y	N
UOH100/AA	20080301	Section 304A-1001, HRS	0070003T	ASST RESEARCHER, 11-MO	N	R3M11	07	T	N	1.00	93,756.00	Y	N
UOH100/AA	20050901	Section 304A-1001, HRS	0070004T	ASST RESEARCHER, 11-MO	N	R3M11	07	T	N	1.00	100,008.00	Y	N
UOH100/AA	20020216	Section 304A-1001, HRS	0070006T	ASSOC RESEARCHER, 11-MO	N	R4M11	07	T	N	1.00	107,232.00	Y	N
UOH100/AA	20060901	Section 304A-1001, HRS	0070008T	ASST SPECIALIST, UHM, 11-MO	N	S3M11	7	T	B	1.00	97,188.00	Y	N
UOH100/AA	20140106	Section 304A-1001, HRS	0070009T	RESEARCHER, 11-MO	N	R5M11	07	T	N	1.00	160,008.00	Y	N
UOH100/AA	20120801	Section 304A-1001, HRS	0070011T	JR RESEARCHER, 11-MO	N	R2M11	07	T	N	1.00	58,716.00	Y	N
UOH100/AA	20130501	Section 304A-1001, HRS	0070012T	ASST SPECIALIST, UHM, 11-MO	N	S3M11	07	T	N	1.00	87,564.00	Y	N
UOH100/AA	20120301	Section 304A-1001, HRS	0070013T	JR RESEARCHER, 11-MO	N	R2M11	07	T	B	1.00	58,716.00	Y	N
UOH100/AA	20040202	Section 304A-1001, HRS	0070015T	ASST SPECIALIST, UHM, 11-MO	N	S3M11	07	T	N	1.00	97,188.00	Y	N
UOH100/AA	20110701	Section 304A-1001, HRS	0070016T	ASST RESEARCHER, 11-MO	N	R3M11	07	T	N	1.00	108,156.00	Y	N
UOH100/AA	20100101	Section 304A-1001, HRS	0070017T	RESEARCHER, 11-MO	N	R5M11	07	T	W	1.00	206,016.00	Y	N
UOH100/AA	20080101	Section 304A-1001, HRS	0070025T	INSTRUCTOR, UHM, 9-MO	N	I2M09	07	T	B	1.00	77,160.00	Y	N
UOH100/AA	20100801	Section 304A-1001, HRS	0070028T	INSTRUCTOR, UHM, 9-MO	N	I2M09	07	T	B	1.00	77,160.00	Y	N
UOH100/AA	20110222	Section 304A-1001, HRS	0070029T	ASST SPECIALIST, UHM, 11-MO	N	S3M11	07	T	N	0.50	46,350.00	Y	N
UOH100/AA	20130916	Section 304A-1001, HRS	0070033T	JR RESEARCHER, 11-MO	N	R2M11	07	T	N	1.00	70,008.00	Y	N
UOH100/AA	20130917	Section 304A-1001, HRS	0070034T	ASST RESEARCHER, 11-MO	N	R3M11	07	T	N	1.00	90,000.00	Y	N
UOH100/AA	20120416	Section 304A-1001, HRS	0070080T	ASST SPECIALIST, UHM, 11-MO	N	S3M11	07	T	B	0.50	32,004.00	Y	N
UOH100/AA	20120507	Section 304A-1001, HRS	0070083T	ASST SPECIALIST, UHM, 11-MO	N	S3M11	07	T	W	0.50	30,900.00	Y	N
UOH100/AA	20110815	Section 304A-1001, HRS	0070085T	SPECIALIST, UHM, 11-MO	N	S5M11	07	T	W	1.00	162,336.00	Y	N
UOH100/AA	20120814	Section 304A-1001, HRS	0070088T	PROFESSOR, UHM, 9-MO	N	I4M09	07	T	A	1.00	75,000.00	Y	N
UOH100/AA	20050116	Section 304A-1001, HRS	0070097T	INSTRUCTOR, UHM, 9-MO	N	I2M09	07	T	B	1.00	57,504.00	Y	N
UOH100/AA	20050801	Section 304A-1001, HRS	0070098T	INSTRUCTOR, UHM, 9-MO	N	I2M09	07	T	B	1.00	57,504.00	Y	N
UOH100/AA	20050801	Section 304A-1001, HRS	0070100T	INSTRUCTOR, UHM, 9-MO	N	I2M09	07	T	B	1.00	57,504.00	Y	N
UOH100/AA	20120901	Section 304A-1001, HRS	0070111T	ASST RESEARCHER, 11-MO	N	R3M11	07	T	N	1.00	64,272.00	Y	N
UOH100/AA	20060601	Section 304A-1001, HRS	0070118T	SPECIALIST, UHM, 11-MO	N	S5M11	67	T	N	0.20	18,540.00	Y	N
UOH100/AA	20030331	Section 304A-1001, HRS	0070119T	ASSOC EXTENSION AGENT, 11-MO	N	A4M11	07	T	N	1.00	77,868.00	Y	N
UOH100/AA	20130701	Section 304A-1001, HRS	0070120T	JR EXTENSION AGENT, 11-MO	N	A2M11	07	T	N	1.00	50,004.00	Y	N
UOH100/AA	20090901	Section 304A-1001, HRS	0070121T	ASST EXTENSION AGENT, 11-MO	N	A3M11	07	T	N	1.00	60,000.00	Y	N
UOH100/AA	20130903	Section 304A-1001, HRS	0070136T	JR SPECIALIST, UHM, 11-MO	N	S2M11	07	T	W	1.00	50,004.00	Y	N
UOH100/AA	20130801	Section 304A-1001, HRS	0070146T	JR SPECIALIST, UHM, 11-MO	N	S2M11	07	T	W	1.00	61,500.00	Y	N
UOH100/AA	20130826	Section 304A-1001, HRS	0070154T	ASST SPECIALIST, UHM, 11-MO	N	S3M11	07	T	N	1.00	60,000.00	Y	N
UOH100/AA	20140101	Section 304A-1001, HRS	0070162T	ASST PROF, UHM, 9-MO	N	I3M09	67	T	B	0.25	15,000.00	Y	N
UOH100/AA	20090126	Section 304A-1001, HRS	0070169T	ASSOC SPECIALIST, UHM, 11-MO	N	S4M11	07	T	B	1.00	82,320.00	Y	N

University of Hawaii  
Unauthorized Positions

Table 17

Prog ID/Org	Date Established	Legal Authority	Position Number	Position Title	Exempt	SR Level	BU Code	T/P	MOF	FTE	Annual Salary	Filled	Occupied
					(Y/N)							(Y/N)	by 89 Day Hire (Y/N)
UOH100/AA	20051105	Section 304A-1001, HRS	0070176T	INSTRUCTOR, UHM, 11-MO	N	I2M11	07	T	N	1.00	90,276.00	Y	N
UOH100/AA	20050115	Section 304A-1001, HRS	0070177T	INSTRUCTOR, UHM, 11-MO	N	I2M11	07	T	N	1.00	90,276.00	Y	N
UOH100/AA	20120101	Section 304A-1001, HRS	0070178T	INSTRUCTOR, UHM, 9-MO	N	I2M09	07	T	B	1.00	77,160.00	Y	N
UOH100/AA	20130212	Section 304A-1001, HRS	0070194T	ASST SPECIALIST, UHM, 11-MO	N	S3M11	07	T	N	1.00	60,000.00	Y	N
UOH100/AA	20080901	Section 304A-1001, HRS	0070211T	ASST PROF, UHM, 11-MO	N	I3M11	07	T	N	1.00	102,060.00	Y	N
UOH100/AA	20101105	Section 304A-1001, HRS	0070213T	INSTRUCTOR, UHM, 9-MO	N	I2M09	07	T	B	1.00	77,160.00	Y	N
UOH100/AA	20120801	Section 304A-1001, HRS	0070215T	ASSOC PROF, UHM, 9-MO	N	I4M09	07	T	B	1.00	99,696.00	Y	N
UOH100/AA	20100701	Section 304A-1001, HRS	0070216T	INSTRUCTOR, UHM, 11-MO	N	I2M11	07	T	T	1.00	90,276.00	Y	N
UOH100/AA	20120801	Section 304A-1001, HRS	0070217T	INSTRUCTOR, UHM, 9-MO	N	I2M09	07	T	B	1.00	74,910.00	Y	N
UOH100/AA	20120820	Section 304A-1001, HRS	0070219T	GRADUATE ASSISTANT, 11-MO	N	GA11	57	T	B	0.50	20,472.00	Y	N
UOH100/AA	20070801	Section 304A-1001, HRS	0070225T	ASSOC SPECIALIST, UHM, 11-MO	N	S4M11	07	T	B	1.00	77,688.00	Y	N
UOH100/AA	20110815	Section 304A-1001, HRS	0070228T	JR RESEARCHER, 11-MO	N	R2M11	07	T	N	1.00	58,716.00	Y	N
UOH100/AA	19880901	Section 304A-1001, HRS	0070231T	RESEARCHER, 11-MO	N	R5M11	67	T	B	0.49	151,410.00	Y	N
UOH100/AA	20130416	Section 304A-1001, HRS	0070234T	ASST RESEARCHER, 11-MO	N	R3M11	07	T	N	1.00	92,700.00	Y	N
UOH100/AA	20060213	Section 304A-1001, HRS	0070235T	ASST RESEARCHER, 11-MO	N	R3M11	07	T	N	1.00	66,960.00	Y	N
UOH100/AA	20071107	Section 304A-1001, HRS	0070238T	ASST RESEARCHER, 11-MO	N	R3M11	07	T	B	0.50	51,756.00	Y	N
UOH100/AA	20060116	Section 304A-1001, HRS	0070240T	SPECIALIST, UHM, 11-MO	N	S5M11	07	T	N	0.70	68,493.60	Y	N
UOH100/AA	20130801	Section 304A-1001, HRS	0070248T	INSTRUCTOR, UHM, 9-MO	N	I2M09	07	T	B	1.00	77,160.00	Y	N
UOH100/AA	20100101	Section 304A-1001, HRS	0070017T	RESEARCHER, 11-MO	N	R5M11	07	T	N	1.00	206,016.00	Y	N
UOH100/AA	20110418	Section 304A-1001, HRS	0070249T	INSTRUCTOR, UHM, 11-MO	N	I2M11	07	T	B	1.00	90,276.00	Y	N
UOH100/AA	20030801	Section 304A-1001, HRS	0070250T	ASST PROF, UHM, 9-MO	N	I3M09	07	T	B	1.00	87,240.00	Y	N
UOH100/AA	20130827	Section 304A-1001, HRS	0070251T	INSTRUCTOR, UHM, 9-MO	N	I2M09	07	T	B	1.00	77,160.00	Y	N
UOH100/AA	20090101	Section 304A-1001, HRS	0070253T	INSTRUCTOR, UHM, 9-MO	N	I2M09	07	T	B	1.00	77,160.00	Y	N
UOH100/AA	20130901	Section 304A-1001, HRS	0070254T	INSTRUCTOR, UHM, 9-MO	N	I2M09	07	T	B	1.00	77,160.00	Y	N
UOH100/AA	20110701	Section 304A-1001, HRS	0070255T	INSTRUCTOR, UHM, 9-MO	N	I2M09	07	T	B	1.00	77,160.00	Y	N
UOH100/AA	20100823	Section 304A-1001, HRS	0070258T	ASST SPECIALIST, UHM, 11-MO	N	S3M11	07	T	B	1.00	84,864.00	Y	N
UOH100/AA	20100216	Section 304A-1001, HRS	0070267T	JR RESEARCHER, 11-MO	N	R2M11	07	T	N	1.00	55,620.00	Y	N
UOH100/AA	20130301	Section 304A-1001, HRS	0070269T	ASST SPECIALIST, UHM, 11-MO	N	S3M11	07	T	N	1.00	95,280.00	Y	N
UOH100/AA	20130501	Section 304A-1001, HRS	0070270T	ASST RESEARCHER, 11-MO	N	R3M11	07	T	N	1.00	95,796.00	Y	N
UOH100/AA	20051205	Section 304A-1001, HRS	0077007T	INSTR & STUD SUPP	N	PBA	08	T	B	1.00	41,292.00	Y	N
UOH100/AA	20090909	Section 304A-1001, HRS	0077010T	INSTR & STUD SUPP	N	PBA	08	T	B	1.00	38,148.00	Y	N
UOH100/AA	20010502	Section 304A-1001, HRS	0077013T	INSTITUTIONAL SUPPORT	N	PBB	08	T	N	1.00	52,392.00	Y	N
UOH100/AA	20131008	Section 304A-1001, HRS	0077015T	INSTR & STUD SUPP	N	PBA	08	T	B	1.00	38,148.00	Y	N
UOH100/AA	20011108	Section 304A-1001, HRS	0077027T	INFORMATION TECHNOLOGY	N	PBB	08	T		1.00	59,004.00	Y	N
UOH100/AA	19960112	Section 304A-1001, HRS	0077042T	INSTITUTIONAL SUPPORT	N	PBA	08	T		1.00	51,360.00	Y	N
UOH100/AA	20111216	Section 304A-1001, HRS	0077045T	ACADEMIC SUPPORT	N	PBB	08	T	B	1.00	87,660.00	Y	N
UOH100/AA	20000201	Section 304A-1001, HRS	0077052T	RESEARCH SUPPORT	N	PBB	08	T	W	1.00	62,604.00	Y	N

University of Hawaii  
Unauthorized Positions

Table 17

Prog ID/Org	Date Established	Legal Authority	Position Number	Position Title	Exempt	SR Level	BU Code	T/P	MOF	FTE	Annual Salary	Filled	Occupied
					(Y/N)							(Y/N)	by 89 Day Hire (Y/N)
UOH100/AA	20011217	Section 304A-1001, HRS	0077059T	ACADEMIC SUPPORT	N	PBB	68	T		0.49	29,488.20	Y	N
UOH100/AA	20130102	Section 304A-1001, HRS	0077067T	INSTITUTIONAL SUPPORT	N	PBA	78	T	B	1.00	39,696.00	Y	N
UOH100/AA	20040401	Section 304A-1001, HRS	0077077T	MEDIA DESIGN & PRODUCTION	N	PBA	08	T	W	1.00	43,824.00	Y	N
UOH100/AA	20040412	Section 304A-1001, HRS	0077080T	INFORMATION TECHNOLOGY	N	PBA	08	T	B	1.00	49,368.00	Y	N
UOH100/AA	19870713	Section 304A-1001, HRS	0077084T	INSTITUTIONAL SUPPORT	N	PBA	08	T	N	1.00	50,352.00	Y	N
UOH100/AA	20080701	Section 304A-1001, HRS	0077085T	ACADEMIC SUPPORT	N	PBA	08	T		1.00	38,916.00	Y	N
UOH100/AA	20070401	Section 304A-1001, HRS	0077103T	INSTITUTIONAL SUPPORT	N	PBB	08	T	N	0.80	37,209.60	Y	N
UOH100/AA	20070401	Section 304A-1001, HRS	0077103T	INSTITUTIONAL SUPPORT	N	PBB	08	T	T	0.80	37,209.60	Y	N
UOH100/AA	20020116	Section 304A-1001, HRS	0077105T	RESEARCH SUPPORT	N	PBB	08	T	N	1.00	60,180.00	Y	N
UOH100/AA	20130506	Section 304A-1001, HRS	0077107T	INSTITUTIONAL SUPPORT	N	PBA	08	T		1.00	40,488.00	Y	N
UOH100/AA	20020819	Section 304A-1001, HRS	0077117T	INSTITUTIONAL SUPPORT	N	PBA	08	T	W	1.00	42,960.00	Y	N
UOH100/AA	20050201	Section 304A-1001, HRS	0077150T	ACADEMIC SUPPORT	N	PBB	08	T		1.00	50,352.00	Y	N
UOH100/AA	20070711	Section 304A-1001, HRS	0077151T	ACADEMIC SUPPORT	N	PBB	08	T		1.00	47,448.00	Y	N
UOH100/AA	20020813	Section 304A-1001, HRS	0077183T	RESEARCH SUPPORT	N	PBA	08	T		1.00	43,824.00	Y	N
UOH100/AA	20131007	Section 304A-1001, HRS	0077185T	INFORMATION TECHNOLOGY	N	PBA	08	T	B	0.50	20,646.00	Y	N
UOH100/AA	20060619	Section 304A-1001, HRS	0077212T	ACADEMIC SUPPORT	N	PBB	08	T	N	1.00	49,368.00	Y	N
UOH100/AA	20120501	Section 304A-1001, HRS	0077274T	INSTITUTIONAL SUPPORT	N	PBA	78	T	T	1.00	40,488.00	Y	N
UOH100/AA	20120612	Section 304A-1001, HRS	0077275T	INSTR & STUD SUPP	N	PBB	08	T	W	1.00	46,512.00	Y	N
UOH100/AA	20130924	Section 304A-1001, HRS	0077297T	INSTITUTIONAL SUPPORT	N	PBB	08	T	N	1.00	46,512.00	Y	N
UOH100/AA	20100623	Section 304A-1001, HRS	0077302T	INSTITUTIONAL SUPPORT	N	PBA	78	T	B	1.00	38,148.00	Y	N
UOH100/AA	20050301	Section 304A-1001, HRS	0077316T	INSTITUTIONAL SUPPORT	N	PBA	08	T	B	1.00	41,292.00	Y	N
UOH100/AA	20131002	Section 304A-1001, HRS	0077338T	INSTITUTIONAL SUPPORT	N	PBA	08	T	B	1.00	38,148.00	Y	N
UOH100/AA	20130829	Section 304A-1001, HRS	0077339T	INSTITUTIONAL SUPPORT	N	PBA	08	T	B	0.50	19,074.00	Y	N
UOH100/AA	20050310	Section 304A-1001, HRS	0077347T	INSTITUTIONAL SUPPORT	N	PBA	08	T	W	1.00	45,600.00	Y	N
UOH100/AA	20081215	Section 304A-1001, HRS	0077356T	INSTR & STUD SUPP	N	PBB	08	T	B	1.00	55,596.00	Y	N
UOH100/AA	20030516	Section 304A-1001, HRS	0077359T	INSTITUTIONAL SUPPORT	N	PBA	08	T	W	1.00	42,960.00	Y	N
UOH100/AA	20020418	Section 304A-1001, HRS	0077360T	INFO, EVENTS & PUBLICATIONS	N	PBA	08	T	W	1.00	42,960.00	Y	N
UOH100/AA	19910701	Section 304A-1001, HRS	0088439T	ASSOC PROF, MED, 11-MO	N	M4M11	07	T	T	0.50	75,210.00	Y	N
UOH100/AA	20030902	Section 304A-1001, HRS	0077376T	ACADEMIC SUPPORT	N	PBB	08	T	B	1.00	67,764.00	Y	N
UOH100/AA	20130716	Section 304A-1001, HRS	0077379T	INSTR & STUD SUPP	N	PBB	08	T	N	1.00	56,712.00	Y	N
UOH100/AA	20100209	Section 304A-1001, HRS	0077393T	INSTITUTIONAL SUPPORT	N	PBB	08	T	N	1.00	55,596.00	Y	N
UOH100/AA	20130816	Section 304A-1001, HRS	0077404T	ACADEMIC SUPPORT	N	PBA	08	T	B	1.00	38,148.00	Y	N
UOH100/AA	20040419	Section 304A-1001, HRS	0077409T	INSTITUTIONAL SUPPORT	N	PBA	08	T	N	1.00	42,120.00	Y	N
UOH100/AA	20080601	Section 304A-1001, HRS	0077410T	INSTITUTIONAL SUPPORT	N	PBA	08	T	N	1.00	38,916.00	Y	N
UOH100/AA	20050110	Section 304A-1001, HRS	0077437T	ACADEMIC SUPPORT	N	PBB	08	T	N	1.00	61,380.00	Y	N
UOH100/AA	20130805	Section 304A-1001, HRS	0077438T	ACADEMIC SUPPORT	N	PBB	08	T	B	1.00	69,120.00	Y	N
UOH100/AA	20130924	Section 304A-1001, HRS	0077442T	INSTITUTIONAL SUPPORT	N	PBA	08	T	N	1.00	42,960.00	Y	N

University of Hawaii  
Unauthorized Positions

Table 17

Prog ID/Org	Date Established	Legal Authority	Position Number	Position Title	Exempt	SR Level	BU Code	T/P	MOF	FTE	Annual Salary	Filled	Occupied
					(Y/N)							(Y/N)	by 89 Day Hire (Y/N)
UOH100/AA	20031201	Section 304A-1001, HRS	0077467T	INSTITUTIONAL SUPPORT	N	PBA	08	T	B	1.00	42,960.00	Y	Y
UOH100/AA	20031201	Section 304A-1001, HRS	0077467T	INSTITUTIONAL SUPPORT	N	PBA	08	T	B	1.00	42,960.00	Y	Y
UOH100/AA	20030714	Section 304A-1001, HRS	0077486T	INSTR & STUD SUPP	N	PBA	08	T	B	1.00	44,700.00	Y	N
UOH100/AA	19740422	Section 304A-1001, HRS	0077487T	INSTITUTIONAL SUPPORT	N	PBB	08	T		1.00	79,404.00	Y	N
UOH100/AA	20100128	Section 304A-1001, HRS	0077501T	ACADEMIC SUPPORT	N	PBA	08	T	B	1.00	39,696.00	Y	N
UOH100/AA	20140102	Section 304A-1001, HRS	0077504T	INSTR & STUD SUPP	N	PBB	08	T	W	1.00	55,596.00	Y	N
UOH100/AA	20040226	Section 304A-1001, HRS	0077509T	RESEARCH SUPPORT	N	PBA	08	T	B	1.00	42,960.00	Y	N
UOH100/AA	20120221	Section 304A-1001, HRS	0077527T	INSTR & STUD SUPP	N	PBA	08	T	B	1.00	40,488.00	Y	N
UOH100/AA	20111116	Section 304A-1001, HRS	0077538T	RESEARCH SUPPORT	N	PBB	08	T	N	0.75	34,884.00	Y	N
UOH100/AA	20110321	Section 304A-1001, HRS	0077540T	RESEARCH SUPPORT	N	PBA	08	T	N	1.00	45,600.00	Y	N
UOH100/AA	20050110	Section 304A-1001, HRS	0077576T	INSTITUTIONAL SUPPORT	N	PBA	08	T	B	1.00	42,120.00	Y	N
UOH100/AA	20120917	Section 304A-1001, HRS	0077588T	RESEARCH SUPPORT	N	PBA	08	T	B	1.00	38,916.00	Y	N
UOH100/AA	20131101	Section 304A-1001, HRS	0077599T	ACADEMIC SUPPORT	N	PBA	08	T	B	0.50	20,646.00	Y	N
UOH100/AA	20110928	Section 304A-1001, HRS	0077603T	INSTR & STUD SUPP	N	PBA	08	T	W	1.00	40,488.00	Y	N
UOH100/AA	20010618	Section 304A-1001, HRS	0077609T	INSTITUTIONAL SUPPORT	N	PBA	08	T	N	1.00	43,824.00	Y	N
UOH100/AA	20120910	Section 304A-1001, HRS	0077613T	INSTITUTIONAL SUPPORT	N	PBA	08	T	N	1.00	38,148.00	Y	N
UOH100/AA	19970116	Section 304A-1001, HRS	0077615T	ACADEMIC SUPPORT	N	PBB	08	T	N	0.50	26,196.00	Y	N
UOH100/AA	20001116	Section 304A-1001, HRS	0077626T	INSTITUTIONAL SUPPORT	N	PBA	08	T		1.00	40,488.00	Y	N
UOH100/AA	20070904	Section 304A-1001, HRS	0077653T	INSTITUTIONAL SUPPORT	N	PBB	08	T	T	0.80	47,203.20	Y	N
UOH100/AA	20131202	Section 304A-1001, HRS	0077665T	INSTITUTIONAL SUPPORT	N	PBB	08	T	W	1.00	46,512.00	Y	N
UOH100/AA	20071220	Section 304A-1001, HRS	0077670T	INSTITUTIONAL SUPPORT	N	PBA	08	T	N	0.50	21,912.00	Y	N
UOH100/AA	19910424	Section 304A-1001, HRS	0081410T	RESEARCH SUPPORT	N	PBB	08	T	N	1.00	59,004.00	Y	N
UOH100/AA	20111012	Section 304A-1001, HRS	0077674T	MEDIA DESIGN & PRODUCTION	N	PBA	08	T	B	1.00	38,148.00	Y	N
UOH100/AA	20120430	Section 304A-1001, HRS	0077676T	INSTITUTIONAL SUPPORT	N	PBA	08	T	N	1.00	39,696.00	Y	N
UOH100/AA	20110502	Section 304A-1001, HRS	0077711T	INSTITUTIONAL SUPPORT	N	PBA	08	T	B	1.00	38,148.00	Y	N
UOH100/AA	20070612	Section 304A-1001, HRS	0077741T	ACADEMIC SUPPORT	N	PBB	08	T	N	1.00	48,396.00	Y	N
UOH100/AA	20050822	Section 304A-1001, HRS	0077742T	RESEARCH SUPPORT	N	PBB	68	T	N	0.10	5,450.40	Y	N
UOH100/AA	20050328	Section 304A-1001, HRS	0077765T	INSTITUTIONAL SUPPORT	N	PBA	08	T	B	1.00	41,292.00	Y	N
UOH100/AA	20071015	Section 304A-1001, HRS	0077768T	ATHLETICS	N	PBB	08	T	W	1.00	48,396.00	Y	N
UOH100/AA	20001002	Section 304A-1001, HRS	0085944T	ASSOC RESEARCHER, 11-MO	N	R4M11	07	T	B	1.00	91,848.00	Y	N
UOH100/AA	20050413	Section 304A-1001, HRS	0077790T	INSTITUTIONAL SUPPORT	N	PBA	08	T	N	1.00	41,292.00	Y	N
UOH100/AA	20050716	Section 304A-1001, HRS	0077811T	INSTITUTIONAL SUPPORT	N	PBB	08	T	B	1.00	46,512.00	Y	N
UOH100/AA	20050701	Section 304A-1001, HRS	0077817T	INSTITUTIONAL SUPPORT	N	PBA	08	T	B	1.00	41,292.00	Y	N
UOH100/AA	20120614	Section 304A-1001, HRS	0077828T	RESEARCH SUPPORT	N	PBA	08	T	B	1.00	42,120.00	Y	N
UOH100/AA	20130122	Section 304A-1001, HRS	0077829T	INSTITUTIONAL SUPPORT	N	PBA	08	T	W	0.50	19,074.00	Y	N
UOH100/AA	20050716	Section 304A-1001, HRS	0077831T	INSTITUTIONAL SUPPORT	N	PBA	78	T	N	1.00	43,824.00	Y	N
UOH100/AA	20091125	Section 304A-1001, HRS	0077844T	INSTITUTIONAL SUPPORT	N	PBA	78	T	N	1.00	40,488.00	Y	N



University of Hawaii  
Unauthorized Positions

Table 17

Prog ID/Org	Date Established	Legal Authority	Position Number	Position Title	Exempt	SR Level	BU Code	T/P	MOF	FTE	Annual Salary	Filled	Occupied
					(Y/N)							(Y/N)	by 89 Day Hire (Y/N)
UOH100/AA	20080616	Section 304A-1001, HRS	0077855T	RESEARCH SUPPORT	N	PBA	08	T	N	1.00	38,916.00	Y	N
UOH100/AA	20050919	Section 304A-1001, HRS	0077868T	INSTITUTIONAL SUPPORT	N	PBA	08	T	W	1.00	41,292.00	Y	N
UOH100/AA	20101117	Section 304A-1001, HRS	0077878T	MEDIA DESIGN & PRODUCTION	N	PBA	08	T	T	1.00	38,148.00	Y	N
UOH100/AA	20120622	Section 304A-1001, HRS	0077881T	ATHLETICS	N	PBB	08	T	W	1.00	48,396.00	Y	N
UOH100/AA	20051004	Section 304A-1001, HRS	0077895T	INSTITUTIONAL SUPPORT	N	PBB	08	T	N	1.00	51,360.00	Y	N
UOH100/AA	20051212	Section 304A-1001, HRS	0077901T	RESEARCH SUPPORT	N	PBB	08	T	B	1.00	50,352.00	Y	N
UOH100/AA	20120316	Section 304A-1001, HRS	0077947T	RESEARCH SUPPORT	N	PBA	08	T	N	0.75	28,611.00	Y	N
UOH100/AA	19890103	Section 304A-1001, HRS	0077977T	INSTITUTIONAL SUPPORT	N	PBA	08	T	B	1.00	51,360.00	Y	N
UOH100/AA	20131101	Section 304A-1001, HRS	0077988T	RESEARCH SUPPORT	N	PBA	08	T	N	0.75	28,611.00	Y	N
UOH100/AA	20060626	Section 304A-1001, HRS	0078021T	INSTITUTIONAL SUPPORT	N	PBA	08	T	W	1.00	40,488.00	Y	N
UOH100/AA	20020201	Section 304A-1001, HRS	0078042T	INSTITUTIONAL SUPPORT	N	PBA	08	T	W	1.00	55,596.00	Y	N
UOH100/AA	20091207	Section 304A-1001, HRS	0078052T	RESEARCH SUPPORT	N	PBA	08	T	N	1.00	39,696.00	Y	N
UOH100/AA	20060601	Section 304A-1001, HRS	0078058T	FACILITIES PLANNING & DESIGN	N	PBB	08	T	N	1.00	84,264.00	Y	N
UOH100/AA	20080519	Section 304A-1001, HRS	0078073T	INSTITUTIONAL SUPPORT	N	PBA	08	T	B	1.00	38,916.00	Y	N
UOH100/AA	20030818	Section 304A-1001, HRS	0078084T	ACADEMIC SUPPORT	N	PBB	08	T	B	0.60	29,620.80	Y	N
UOH100/AA	20110101	Section 304A-1001, HRS	0078087T	INFO, EVENTS & PUBLICATIONS	N	PBB	08	T	W	1.00	46,512.00	Y	N
UOH100/AA	20091016	Section 304A-1001, HRS	0078089T	INSTITUTIONAL SUPPORT	N	PBA	08	T	N	1.00	38,148.00	Y	N
UOH100/AA	20060821	Section 304A-1001, HRS	0078104T	ATHLETICS	N	PBB	08	T	W	1.00	48,396.00	Y	N
UOH100/AA	20070523	Section 304A-1001, HRS	0078112T	INSTR & STUD SUPP	N	PBB	08	T	W	1.00	56,712.00	Y	N
UOH100/AA	20130305	Section 304A-1001, HRS	0078122T	INSTR & STUD SUPP	N	PBA	08	T	B	1.00	39,696.00	Y	N
UOH100/AA	20121101	Section 304A-1001, HRS	0078135T	INFORMATION TECHNOLOGY	N	PBA	08	T	B	1.00	51,360.00	Y	N
UOH100/AA	20121101	Section 304A-1001, HRS	0078135T	INFORMATION TECHNOLOGY	N	PBA	08	T	B	1.00	51,360.00	Y	N
UOH100/AA	20101215	Section 304A-1001, HRS	0078137T	RESEARCH SUPPORT	N	PBA	08	T	T	1.00	39,696.00	Y	N
UOH100/AA	20120816	Section 304A-1001, HRS	0078154T	INFORMATION TECHNOLOGY	N	PBB	08	T	W	1.00	63,852.00	Y	N
UOH100/AA	20131209	Section 304A-1001, HRS	0078158T	INFO, EVENTS & PUBLICATIONS	N	PBB	08	T	W	1.00	48,396.00	Y	N
UOH100/AA	20070904	Section 304A-1001, HRS	0078175T	INSTITUTIONAL SUPPORT	N	PBA	08	T	N	1.00	51,360.00	Y	N
UOH100/AA	20070216	Section 304A-1001, HRS	0078234T	ALLIED HEALTH & SAFETY	N	PBB	08	T	W	0.50	41,304.00	Y	N
UOH100/AA	20070122	Section 304A-1001, HRS	0078255T	RESEARCH SUPPORT	N	PBB	08	T	N	1.00	70,500.00	Y	N
UOH100/AA	20001016	Section 304A-1001, HRS	0078256T	RESEARCH SUPPORT	N	PBB	08	T	N	1.00	63,852.00	Y	N
UOH100/AA	20120920	Section 304A-1001, HRS	0078263T	ACADEMIC SUPPORT	N	PBB	08	T	N	1.00	46,512.00	Y	N
UOH100/AA	20070319	Section 304A-1001, HRS	0078274T	INSTITUTIONAL SUPPORT	N	PBA	08	T	N	1.00	42,120.00	Y	N
UOH100/AA	20090316	Section 304A-1001, HRS	0078291T	INSTITUTIONAL SUPPORT	N	PBA	08	T	W	1.00	39,696.00	Y	N
UOH100/AA	20130102	Section 304A-1001, HRS	0078296T	RESEARCH SUPPORT	N	PBA	08	T	B	1.00	38,148.00	Y	N
UOH100/AA	20060522	Section 304A-1001, HRS	0078314T	INSTITUTIONAL SUPPORT	N	PBA	08	T	T	1.00	42,960.00	Y	N
UOH100/AA	20070530	Section 304A-1001, HRS	0078337T	ACADEMIC SUPPORT	N	PBB	08	T	T	1.00	56,712.00	Y	N
UOH100/AA	20130204	Section 304A-1001, HRS	0078344T	INSTR & STUD SUPP	N	PBB	08	T	T	1.00	67,764.00	Y	N
UOH100/AA	20080917	Section 304A-1001, HRS	0078354T	INFORMATION TECHNOLOGY	N	PBA	08	T	T	1.00	50,352.00	Y	N

University of Hawaii  
Unauthorized Positions

Table 17

Prog ID/Org	Date Established	Legal Authority	Position Number	Position Title	Exempt	SR Level	BU Code	T/P	MOF	FTE	Annual Salary	Filled	Occupied
					(Y/N)							(Y/N)	by 89 Day Hire (Y/N)
UOH100/AA	20071001	Section 304A-1001, HRS	0078356T	INSTITUTIONAL SUPPORT	N	PBA	08	T	B	1.00	39,696.00	Y	N
UOH100/AA	20111216	Section 304A-1001, HRS	0078381T	INSTITUTIONAL SUPPORT	N	PBA	08	T	N	1.00	42,960.00	Y	N
UOH100/AA	20080218	Section 304A-1001, HRS	0078422T	RESEARCH SUPPORT	N	PBB	08	T	N	1.00	46,512.00	Y	N
UOH100/AA	20070816	Section 304A-1001, HRS	0078431T	ACADEMIC SUPPORT	N	PBB	08	T	N	1.00	52,392.00	Y	N
UOH100/AA	20090223	Section 304A-1001, HRS	0078432T	INSTITUTIONAL SUPPORT	N	PBA	08	T	N	1.00	39,696.00	Y	N
UOH100/AA	20090223	Section 304A-1001, HRS	0078432T	INSTITUTIONAL SUPPORT	N	PBA	08	T	W	1.00	39,696.00	Y	N
UOH100/AA	20060526	Section 304A-1001, HRS	0078454T	ACADEMIC SUPPORT	N	PBB	08	T	N	0.50	23,256.00	Y	N
UOH100/AA	20080509	Section 304A-1001, HRS	0078455T	INFORMATION TECHNOLOGY	N	PBA	08	T	N	1.00	42,960.00	Y	N
UOH100/AA	20080818	Section 304A-1001, HRS	0078467T	INSTR & STUD SUPP	N	PBA	08	T	W	1.00	38,916.00	Y	N
UOH100/AA	20070904	Section 304A-1001, HRS	0078468T	INSTR & STUD SUPP	N	PBA	08	T	W	1.00	43,824.00	Y	N
UOH100/AA	20080331	Section 304A-1001, HRS	0078512T	ENTERPRISE OPERATIONS	N	PBA	08	T	B	1.00	38,916.00	Y	N
UOH100/AA	20071127	Section 304A-1001, HRS	0078518T	ACADEMIC SUPPORT	N	PBB	08	T	N	1.00	46,512.00	Y	N
UOH100/AA	20081027	Section 304A-1001, HRS	0078565T	INFO, EVENTS & PUBLICATIONS	N	PBB	08	T	B	1.00	74,820.00	Y	N
UOH100/AA	20110809	Section 304A-1001, HRS	0078573T	INSTR & STUD SUPP	N	PBB	08	T	B	1.00	46,512.00	Y	N
UOH100/AA	20090901	Section 304A-1001, HRS	0078574T	INFO, EVENTS & PUBLICATIONS	N	PBB	08	T	A	1.00	70,500.00	Y	N
UOH100/AA	20071029	Section 304A-1001, HRS	0078576T	ENTERPRISE OPERATIONS	N	PBA	08	T	B	1.00	41,292.00	Y	N
UOH100/AA	19991018	Section 304A-1001, HRS	0078588T	ACADEMIC SUPPORT	N	PBB	08	T	B	1.00	60,180.00	Y	N
UOH100/AA	20120820	Section 304A-1001, HRS	0078594T	INFO, EVENTS & PUBLICATIONS	N	PBB	08	T	T	1.00	52,392.00	Y	N
UOH100/AA	20080122	Section 304A-1001, HRS	0078608T	ACADEMIC SUPPORT	N	PBB	08	T	B	1.00	47,448.00	Y	N
UOH100/AA	19990215	Section 304A-1001, HRS	0078644T	INSTITUTIONAL SUPPORT	N	PBB	08	T	W	1.00	50,352.00	Y	N
UOH100/AA	20081103	Section 304A-1001, HRS	0078672T	RESEARCH SUPPORT	N	PBA	08	T	B	1.00	41,292.00	Y	N
UOH100/AA	20080902	Section 304A-1001, HRS	0078682T	INFO, EVENTS & PUBLICATIONS	N	PBA	08	T	B	1.00	46,512.00	Y	N
UOH100/AA	20120918	Section 304A-1001, HRS	0078705T	ENTERPRISE OPERATIONS	N	PBB	08	T	B	1.00	46,512.00	Y	N
UOH100/AA	20111031	Section 304A-1001, HRS	0078735T	MEDIA DESIGN & PRODUCTION	N	PBA	08	T	N	1.00	44,700.00	Y	N
UOH100/AA	20100503	Section 304A-1001, HRS	0078745T	INSTITUTIONAL SUPPORT	N	PBA	68	T	N	0.15	5,722.20	Y	Y
UOH100/AA	20080821	Section 304A-1001, HRS	0078773T	INSTITUTIONAL SUPPORT	N	PBB	08	T	N	1.00	47,448.00	Y	N
UOH100/AA	20111116	Section 304A-1001, HRS	0078775T	MEDIA DESIGN & PRODUCTION	N	PBA	08	T	B	1.00	38,148.00	Y	N
UOH100/AA	20040322	Section 304A-1001, HRS	0078793T	INSTR & STUD SUPP	N	PBB	08	T	B	1.00	46,512.00	Y	N
UOH100/AA	20130415	Section 304A-1001, HRS	0078794T	INSTR & STUD SUPP	N	PBB	08	T	B	0.50	23,256.00	Y	N
UOH100/AA	19860916	Section 304A-1001, HRS	0078816T	INFORMATION TECHNOLOGY	N	PBA	08	T	N	1.00	59,004.00	Y	N
UOH100/AA	20130103	Section 304A-1001, HRS	0078845T	INSTR & STUD SUPP	N	PBA	08	T	W	1.00	38,148.00	Y	N
UOH100/AA	20091224	Section 304A-1001, HRS	0078849T	RESEARCH SUPPORT	N	PBB	08	T	T	1.00	50,352.00	Y	N
UOH100/AA	20120501	Section 304A-1001, HRS	0078850T	RESEARCH SUPPORT	N	PBA	08	T	N	1.00	38,148.00	Y	N
UOH100/AA	20080822	Section 304A-1001, HRS	0078852T	INSTITUTIONAL SUPPORT	N	PBA	08	T	W	1.00	38,916.00	Y	N
UOH100/AA	20130612	Section 304A-1001, HRS	0078882T	INSTITUTIONAL SUPPORT	N	PBB	08	T	B	1.00	51,360.00	Y	N
UOH100/AA	20130116	Section 304A-1001, HRS	0078891T	ACADEMIC SUPPORT	N	PBA	08	T	N	1.00	38,148.00	Y	N
UOH100/AA	20081218	Section 304A-1001, HRS	0078895T	RESEARCH SUPPORT	N	PBA	08	T	T	1.00	38,148.00	Y	N

University of Hawaii  
Unauthorized Positions

Table 17

Prog ID/Org	Date Established	Legal Authority	Position Number	Position Title	Exempt	SR Level	BU Code	T/P	MOF	FTE	Annual Salary	Filled	Occupied
					(Y/N)							(Y/N)	by 89 Day Hire (Y/N)
UOH100/AA	20010516	Section 304A-1001, HRS	0078901T	INSTITUTIONAL SUPPORT	N	PBA	08	T	N	1.00	48,396.00	Y	N
UOH100/AA	20121016	Section 304A-1001, HRS	0078902T	INSTR & STUD SUPP	N	PBA	08	T	N	1.00	38,148.00	Y	N
UOH100/AA	20050915	Section 304A-1001, HRS	0078903T	INSTR & STUD SUPP	N	PBB	08	T	N	1.00	50,352.00	Y	N
UOH100/AA	20080403	Section 304A-1001, HRS	0078913T	ACADEMIC SUPPORT	N	PBB	08	T	N	1.00	46,512.00	Y	N
UOH100/AA	20110701	Section 304A-1001, HRS	0078942T	INSTITUTIONAL SUPPORT	N	PBA	08	T	W	1.00	38,148.00	Y	N
UOH100/AA	20090116	Section 304A-1001, HRS	0078946T	INSTITUTIONAL SUPPORT	N	PBA	68	T	N	0.38	14,305.50	Y	N
UOH100/AA	20090820	Section 304A-1001, HRS	0078969T	INSTR & STUD SUPP	N	PBB	08	T	N	1.00	46,512.00	Y	N
UOH100/AA	20120516	Section 304A-1001, HRS	0078987T	RESEARCH SUPPORT	N	PBA	08	T	T	1.00	38,148.00	Y	N
UOH100/AA	20130514	Section 304A-1001, HRS	0079030T	ACADEMIC SUPPORT	N	PBA	08	T	N	1.00	38,148.00	Y	N
UOH100/AA	20130520	Section 304A-1001, HRS	0079031T	ACADEMIC SUPPORT	N	PBA	08	T	N	1.00	38,148.00	Y	N
UOH100/AA	20110427	Section 304A-1001, HRS	0079038T	ACADEMIC SUPPORT	N	PBA	08	T	N	0.50	19,074.00	Y	N
UOH100/AA	20121113	Section 304A-1001, HRS	0079039T	ACADEMIC SUPPORT	N	PBA	68	T	N	0.45	17,166.60	Y	N
UOH100/AA	20091102	Section 304A-1001, HRS	0079053T	INSTITUTIONAL SUPPORT	N	PBB	08	T	N	1.00	46,512.00	Y	N
UOH100/AA	20100216	Section 304A-1001, HRS	0079068T	ACADEMIC SUPPORT	N	PBB	08	T	A	1.00	47,448.00	Y	N
UOH100/AA	20130708	Section 304A-1001, HRS	0079076T	RESEARCH SUPPORT	N	PBB	08	T	W	1.00	60,180.00	Y	N
UOH100/AA	20131001	Section 304A-1001, HRS	0079077T	INSTITUTIONAL SUPPORT	N	PBA	08	T	B	1.00	38,148.00	Y	N
UOH100/AA	20080707	Section 304A-1001, HRS	0079101T	INSTR & STUD SUPP	N	PBB	08	T	N	1.00	46,512.00	Y	N
UOH100/AA	20011106	Section 304A-1001, HRS	0079104T	INFO, EVENTS & PUBLICATIONS	N	PBA	08	T	X	1.00	43,824.00	Y	N
UOH100/AA	20070901	Section 304A-1001, HRS	0079110T	ACADEMIC SUPPORT	N	PBA	08	T	N	0.60	25,776.00	Y	N
UOH100/AA	20100412	Section 304A-1001, HRS	0079138T	RESEARCH SUPPORT	N	PBB	08	T	N	1.00	46,512.00	Y	N
UOH100/AA	20100701	Section 304A-1001, HRS	0079144T	INSTR & STUD SUPP	N	PBB	08	T	N	1.00	57,852.00	Y	N
UOH100/AA	20100706	Section 304A-1001, HRS	0079147T	ACADEMIC SUPPORT	N	PBB	08	T	B	0.50	24,684.00	Y	N
UOH100/AA	20130923	Section 304A-1001, HRS	0079149T	INSTITUTIONAL SUPPORT	N	PBA	08	T	W	1.00	38,148.00	Y	N
UOH100/AA	20080701	Section 304A-1001, HRS	0079155T	INFORMATION TECHNOLOGY	N	PBA	08	T	X	1.00	55,596.00	Y	N
UOH100/AA	20040801	Section 304A-1001, HRS	0079156T	RESEARCH SUPPORT	N	PBB	08	T	N	1.00	48,396.00	Y	N
UOH100/AA	20100801	Section 304A-1001, HRS	0079161T	INFORMATION TECHNOLOGY	N	PBB	08	T	N	1.00	57,852.00	Y	N
UOH100/AA	20081202	Section 304A-1001, HRS	0079177T	INSTITUTIONAL SUPPORT	N	PBB	08	T	N	1.00	52,392.00	Y	N
UOH100/AA	20120402	Section 304A-1001, HRS	0079186T	INSTR & STUD SUPP	N	PBB	08	T	B	1.00	52,392.00	Y	N
UOH100/AA	20101122	Section 304A-1001, HRS	0079190T	INSTITUTIONAL SUPPORT	N	PBB	08	T	N	1.00	46,512.00	Y	N
UOH100/AA	20100910	Section 304A-1001, HRS	0079199T	INFORMATION TECHNOLOGY	N	PBB	08	T	B	1.00	63,852.00	Y	N
UOH100/AA	20101201	Section 304A-1001, HRS	0079214T	INFO, EVENTS & PUBLICATIONS	N	PBA	08	T	B	1.00	39,696.00	Y	N
UOH100/AA	20101019	Section 304A-1001, HRS	0079216T	ACADEMIC SUPPORT	N	PBA	08	T	N	0.75	28,611.00	Y	N
UOH100/AA	20120402	Section 304A-1001, HRS	0079221T	RESEARCH SUPPORT	N	PBB	08	T	N	1.00	46,512.00	Y	N
UOH100/AA	20101011	Section 304A-1001, HRS	0079228T	ENTERPRISE OPERATIONS	N	PBA	08	T	B	1.00	38,148.00	Y	N
UOH100/AA	20101005	Section 304A-1001, HRS	0079236T	ENTERPRISE OPERATIONS	N	PBA	08	T	B	1.00	38,148.00	Y	N
UOH100/AA	20110406	Section 304A-1001, HRS	0079248T	RESEARCH SUPPORT	N	PBB	08	T	N	1.00	46,512.00	Y	N
UOH100/AA	20101216	Section 304A-1001, HRS	0079262T	RESEARCH SUPPORT	N	PBB	08	T	W	1.00	53,436.00	Y	N

University of Hawaii  
Unauthorized Positions

Table 17

Prog ID/Org	Date Established	Legal Authority	Position Number	Position Title	Exempt	SR Level	BU Code	T/P	MOF	FTE	Annual Salary	Filled	Occupied
					(Y/N)							(Y/N)	by 89 Day Hire (Y/N)
UOH100/AA	19950901	Section 304A-1001, HRS	0079263T	INSTITUTIONAL SUPPORT	N	PBA	08	T	W	1.00	42,120.00	Y	N
UOH100/AA	20110316	Section 304A-1001, HRS	0079277T	INSTITUTIONAL SUPPORT	N	PBA	08	T	N	1.00	41,292.00	Y	N
UOH100/AA	20110622	Section 304A-1001, HRS	0079280T	RESEARCH SUPPORT	N	PBA	08	T	N	1.00	43,824.00	Y	N
UOH100/AA	20120723	Section 304A-1001, HRS	0079284T	ATHLETICS	N	PBB	08	T	W	1.00	46,512.00	Y	N
UOH100/AA	20130530	Section 304A-1001, HRS	0079285T	ATHLETICS	N	PBB	08	T	W	1.00	48,396.00	Y	N
UOH100/AA	20130311	Section 304A-1001, HRS	0079302T	INFORMATION TECHNOLOGY	N	PBA	08	T	X	1.00	61,380.00	Y	N
UOH100/AA	20110701	Section 304A-1001, HRS	0079311T	INFORMATION TECHNOLOGY	N	PBA	08	T	B	1.00	41,292.00	Y	N
UOH100/AA	20110411	Section 304A-1001, HRS	0079314T	INSTITUTIONAL SUPPORT	N	PBB	08	T	B	1.00	46,512.00	Y	N
UOH100/AA	20020831	Section 304A-1001, HRS	0079321T	ACADEMIC SUPPORT	N	PBB	08	T	N	1.00	93,024.00	Y	N
UOH100/AA	20110616	Section 304A-1001, HRS	0079323T	INFORMATION TECHNOLOGY	N	PBB	08	T	X	1.00	71,916.00	Y	N
UOH100/AA	20120402	Section 304A-1001, HRS	0079327T	INSTR & STUD SUPP	N	PBA	08	T	N	1.00	38,148.00	Y	N
UOH100/AA	20110116	Section 304A-1001, HRS	0079334T	RESEARCH SUPPORT	N	PBB	08	T	N	1.00	51,360.00	Y	N
UOH100/AA	20110116	Section 304A-1001, HRS	0079334T	RESEARCH SUPPORT	N	PBB	08	T	B	1.00	51,360.00	Y	N
UOH100/AA	20110116	Section 304A-1001, HRS	0079334T	RESEARCH SUPPORT	N	PBB	08	T	W	1.00	51,360.00	Y	N
UOH100/AA	20111115	Section 304A-1001, HRS	0079335T	INSTITUTIONAL SUPPORT	N	PBA	08	T	B	1.00	38,148.00	Y	N
UOH100/AA	20110316	Section 304A-1001, HRS	0079337T	RESEARCH SUPPORT	N	PBA	08	T	N	1.00	39,696.00	Y	N
UOH100/AA	20130204	Section 304A-1001, HRS	0079338T	INFO, EVENTS & PUBLICATIONS	N	PBB	08	T	W	1.00	66,432.00	Y	N
UOH100/AA	20120216	Section 304A-1001, HRS	0079354T	ACADEMIC SUPPORT	N	PBB	08	T	B	1.00	56,712.00	Y	N
UOH100/AA	20111101	Section 304A-1001, HRS	0079365T	INSTITUTIONAL SUPPORT	N	PBA	78	T	N	1.00	38,148.00	Y	N
UOH100/AA	20131001	Section 304A-1001, HRS	0079380T	ACADEMIC SUPPORT	N	PBA	08	T	B	1.00	41,292.00	Y	N
UOH100/AA	20130717	Section 304A-1001, HRS	0079382T	INSTITUTIONAL SUPPORT	N	PBA	08	T	N	1.00	38,916.00	Y	N
UOH100/AA	20130801	Section 304A-1001, HRS	0079385T	ACADEMIC SUPPORT	N	PBA	08	T	N	0.50	19,074.00	Y	N
UOH100/AA	20090217	Section 304A-1001, HRS	0079388T	INSTR & STUD SUPP	N	PBB	08	T	N	1.00	55,596.00	Y	N
UOH100/AA	20100823	Section 304A-1001, HRS	0079389T	INSTR & STUD SUPP	N	PBA	08	T	N	1.00	42,120.00	Y	N
UOH100/AA	20110725	Section 304A-1001, HRS	0079391T	INSTR & STUD SUPP	N	PBB	08	T	N	1.00	53,436.00	Y	N
UOH100/AA	20111107	Section 304A-1001, HRS	0079392T	INFORMATION TECHNOLOGY	N	PBB	08	T	W	1.00	67,764.00	Y	N
UOH100/AA	20120316	Section 304A-1001, HRS	0079393T	INSTR & STUD SUPP	N	PBA	08	T	B	1.00	38,148.00	Y	N
UOH100/AA	20110725	Section 304A-1001, HRS	0079402T	INSTR & STUD SUPP	N	PBB	08	T	N	1.00	52,392.00	Y	N
UOH100/AA	20110725	Section 304A-1001, HRS	0079403T	INSTR & STUD SUPP	N	PBB	08	T	N	1.00	54,504.00	Y	N
UOH100/AA	20120723	Section 304A-1001, HRS	0079404T	INSTR & STUD SUPP	N	PBB	08	T	N	1.00	52,392.00	Y	N
UOH100/AA	20130101	Section 304A-1001, HRS	0079405T	INSTR & STUD SUPP	N	PBB	08	T	N	1.00	55,596.00	Y	N
UOH100/AA	20111003	Section 304A-1001, HRS	0079406T	INFORMATION TECHNOLOGY	N	PBA	08	T	N	1.00	45,600.00	Y	N
UOH100/AA	20070612	Section 304A-1001, HRS	0079407T	ACADEMIC SUPPORT	N	PBA	08	T	B	1.00	38,916.00	Y	N
UOH100/AA	20111214	Section 304A-1001, HRS	0079410T	FACILITIES PLANNING & DESIGN	N	PBB	08	T	B	1.00	73,356.00	Y	N
UOH100/AA	20110823	Section 304A-1001, HRS	0079413T	RESEARCH SUPPORT	N	PBA	08	T	N	1.00	41,292.00	Y	N
UOH100/AA	20121022	Section 304A-1001, HRS	0079414T	RESEARCH SUPPORT	N	PBA	08	T	N	0.80	32,390.40	Y	N
UOH100/AA	20111101	Section 304A-1001, HRS	0079415T	INFORMATION TECHNOLOGY	N	PBB	08	T	N	1.00	55,596.00	Y	N

University of Hawaii  
Unauthorized Positions

Table 17

Prog ID/Org	Date Established	Legal Authority	Position Number	Position Title	Exempt	SR Level	BU Code	T/P	MOF	FTE	Annual Salary	Filled	Occupied
					(Y/N)							(Y/N)	by 89 Day Hire (Y/N)
UOH100/AA	20060516	Section 304A-1001, HRS	0079435T	INSTITUTIONAL SUPPORT	N	PBB	08	T	W	1.00	46,512.00	Y	N
UOH100/AA	20060918	Section 304A-1001, HRS	0079446T	ACADEMIC SUPPORT	N	PBB	08	T	T	1.00	49,368.00	Y	N
UOH100/AA	20131021	Section 304A-1001, HRS	0079450T	MEDIA DESIGN & PRODUCTION	N	PBA	08	T	B	1.00	49,368.00	Y	N
UOH100/AA	20120827	Section 304A-1001, HRS	0079456T	INSTITUTIONAL SUPPORT	N	PBA	08	T	W	1.00	38,148.00	Y	N
UOH100/AA	20130617	Section 304A-1001, HRS	0079477T	INFO, EVENTS & PUBLICATIONS	N	PBB	08	T	B	1.00	51,360.00	Y	N
UOH100/AA	20120402	Section 304A-1001, HRS	0079489T	INFO, EVENTS & PUBLICATIONS	N	PBA	08	T	B	1.00	41,292.00	Y	N
UOH100/AA	20120103	Section 304A-1001, HRS	0079491T	INFORMATION TECHNOLOGY	N	PBA	08	T	N	1.00	42,960.00	Y	N
UOH100/AA	20111201	Section 304A-1001, HRS	0079494T	ACADEMIC SUPPORT	N	PBA	08	T	B	1.00	38,148.00	Y	N
UOH100/AA	20100801	Section 304A-1001, HRS	0079496T	INFORMATION TECHNOLOGY	N	PBA	08	T	N	1.00	43,824.00	Y	N
UOH100/AA	20120621	Section 304A-1001, HRS	0079500T	ACADEMIC SUPPORT	N	PBB	08	T	B	1.00	47,448.00	Y	N
UOH100/AA	20120202	Section 304A-1001, HRS	0079503T	RESEARCH SUPPORT	N	PBA	08	T	N	1.00	41,292.00	Y	N
UOH100/AA	20120416	Section 304A-1001, HRS	0079504T	INSTITUTIONAL SUPPORT	N	PBA	08	T	N	0.75	28,611.00	Y	N
UOH100/AA	20120101	Section 304A-1001, HRS	0079507T	INSTITUTIONAL SUPPORT	N	PBA	08	T	X	1.00	42,120.00	Y	N
UOH100/AA	20000515	Section 304A-1001, HRS	0079508T	INFO, EVENTS & PUBLICATIONS	N	PBA	08	T	B	1.00	44,700.00	Y	N
UOH100/AA	20060801	Section 304A-1001, HRS	0079509T	RESEARCH SUPPORT	N	PBD	08	T	W	1.00	115,668.00	Y	N
UOH100/AA	20091102	Section 304A-1001, HRS	0079528T	INSTITUTIONAL SUPPORT	N	PBB	08	T	T	1.00	59,004.00	Y	N
UOH100/AA	20120301	Section 304A-1001, HRS	0079529T	ACADEMIC SUPPORT	N	PBA	08	T	N	1.00	38,148.00	Y	N
UOH100/AA	20120402	Section 304A-1001, HRS	0079530T	INFO, EVENTS & PUBLICATIONS	N	PBA	08	T	B	1.00	38,148.00	Y	N
UOH100/AA	20121213	Section 304A-1001, HRS	0079531T	INFO, EVENTS & PUBLICATIONS	N	PBA	08	T	B	1.00	38,148.00	Y	N
UOH100/AA	20120423	Section 304A-1001, HRS	0079532T	ACADEMIC SUPPORT	N	PBA	08	T	B	1.00	47,448.00	Y	N
UOH100/AA	20061030	Section 304A-1001, HRS	0079534T	INSTR & STUD SUPP	N	PBB	08	T	B	1.00	46,512.00	Y	N
UOH100/AA	20120613	Section 304A-1001, HRS	0079535T	RESEARCH SUPPORT	N	PBA	08	T	N	1.00	40,488.00	Y	N
UOH100/AA	20120201	Section 304A-1001, HRS	0079538T	RESEARCH SUPPORT	N	PBA	08	T	N	1.00	38,148.00	Y	N
UOH100/AA	20120801	Section 304A-1001, HRS	0079545T	ACADEMIC SUPPORT	N	PBB	08	T	B	1.00	46,512.00	Y	N
UOH100/AA	20120213	Section 304A-1001, HRS	0079549T	INFORMATION TECHNOLOGY	N	PBA	08	T	W	1.00	55,596.00	Y	N
UOH100/AA	20120110	Section 304A-1001, HRS	0079551T	INFORMATION TECHNOLOGY	N	PBB	08	T	B	1.00	74,820.00	Y	N
UOH100/AA	20120301	Section 304A-1001, HRS	0079566T	ACADEMIC SUPPORT	N	PBA	08	T	B	1.00	38,148.00	Y	N
UOH100/AA	20061018	Section 304A-1001, HRS	0079567T	INFORMATION TECHNOLOGY	N	PBB	08	T	X	1.00	63,852.00	Y	N
UOH100/AA	20070327	Section 304A-1001, HRS	0079569T	INFO, EVENTS & PUBLICATIONS	N	PBB	08	T	N	1.00	48,396.00	Y	N
UOH100/AA	20130201	Section 304A-1001, HRS	0079571T	INSTITUTIONAL SUPPORT	N	PBA	08	T	B	1.00	38,148.00	Y	N
UOH100/AA	20121001	Section 304A-1001, HRS	0079572T	INSTITUTIONAL SUPPORT	N	PBB	08	T	B	1.00	56,712.00	Y	N
UOH100/AA	20120701	Section 304A-1001, HRS	0079575T	INSTR & STUD SUPP	N	PBB	08	T	X	1.00	46,512.00	Y	N
UOH100/AA	20080728	Section 304A-1001, HRS	0079576T	INSTR & STUD SUPP	N	PBB	08	T	B	1.00	47,448.00	Y	N
UOH100/AA	20120806	Section 304A-1001, HRS	0079596T	INSTR & STUD SUPP	N	PBB	08	T	B	1.00	52,392.00	Y	N
UOH100/AA	20110601	Section 304A-1001, HRS	0079597T	INSTR & STUD SUPP	N	PBB	08	T	B	1.00	52,392.00	Y	N
UOH100/AA	20130102	Section 304A-1001, HRS	0079616T	INSTR & STUD SUPP	N	PBA	08	T	B	1.00	42,120.00	Y	N
UOH100/AA	20120601	Section 304A-1001, HRS	0079617T	INSTR & STUD SUPP	N	PBA	08	T	B	1.00	39,696.00	Y	N

University of Hawaii  
Unauthorized Positions

Table 17

Prog ID/Org	Date Established	Legal Authority	Position Number	Position Title	Exempt	SR Level	BU Code	T/P	MOF	FTE	Annual Salary	Filled	Occupied
					(Y/N)							(Y/N)	by 89 Day Hire (Y/N)
UOH100/AA	20120618	Section 304A-1001, HRS	0079618T	INSTR & STUD SUPP	N	PBA	08	T	B	1.00	38,148.00	Y	N
UOH100/AA	20120629	Section 304A-1001, HRS	0079619T	INSTR & STUD SUPP	N	PBA	08	T	B	1.00	38,148.00	Y	N
UOH100/AA	20120604	Section 304A-1001, HRS	0079620T	INSTR & STUD SUPP	N	PBA	08	T	B	1.00	38,148.00	Y	N
UOH100/AA	20130701	Section 304A-1001, HRS	0079623T	INSTITUTIONAL SUPPORT	N	PBA	08	T	B	1.00	38,148.00	Y	N
UOH100/AA	20120620	Section 304A-1001, HRS	0079631T	INSTITUTIONAL SUPPORT	N	PBA	08	T	B	1.00	43,824.00	Y	N
UOH100/AA	20120829	Section 304A-1001, HRS	0079635T	INFO, EVENTS & PUBLICATIONS	N	PBB	08	T	B	1.00	53,436.00	Y	N
UOH100/AA	20120717	Section 304A-1001, HRS	0079643T	INSTR & STUD SUPP	N	PBA	08	T	B	1.00	38,148.00	Y	N
UOH100/AA	20120816	Section 304A-1001, HRS	0079645T	ACADEMIC SUPPORT	N	PBB	08	T	A	1.00	47,448.00	Y	N
UOH100/AA	20090107	Section 304A-1001, HRS	0079647T	INSTITUTIONAL SUPPORT	N	PBA	08	T	W	1.00	38,148.00	Y	N
UOH100/AA	20110926	Section 304A-1001, HRS	0079650T	INSTR & STUD SUPP	N	PBA	08	T	N	1.00	44,700.00	Y	N
UOH100/AA	20120827	Section 304A-1001, HRS	0079655T	INSTITUTIONAL SUPPORT	N	PBA	08	T	N	1.00	39,696.00	Y	N
UOH100/AA	20110716	Section 304A-1001, HRS	0079656T	INSTR & STUD SUPP	N	PBA	08	T	B	1.00	38,148.00	Y	N
UOH100/AA	20110830	Section 304A-1001, HRS	0079666T	INFORMATION TECHNOLOGY	N	PBA	08	T	W	1.00	50,352.00	Y	N
UOH100/AA	20090406	Section 304A-1001, HRS	0079676T	INSTR & STUD SUPP	N	PBB	08	T	N	1.00	46,512.00	Y	N
UOH100/AA	20130416	Section 304A-1001, HRS	0079677T	INSTITUTIONAL SUPPORT	N	PBA	08	T	B	1.00	42,120.00	Y	N
UOH100/AA	20130123	Section 304A-1001, HRS	0079683T	INFORMATION TECHNOLOGY	N	PBA	08	T	N	1.00	44,700.00	Y	N
UOH100/AA	20121001	Section 304A-1001, HRS	0079697T	INSTITUTIONAL SUPPORT	N	PBA	08	T	N	1.00	38,148.00	Y	N
UOH100/AA	20020103	Section 304A-1001, HRS	0079698T	PHYSICAL PLANT MGT	N	PBA	08	T	B	1.00	50,352.00	Y	N
UOH100/AA	19990601	Section 304A-1001, HRS	0079702T	ACADEMIC SUPPORT	N	PBB	08	T	B	1.00	59,004.00	Y	N
UOH100/AA	20120816	Section 304A-1001, HRS	0079703T	INSTITUTIONAL SUPPORT	N	PBA	08	T	B	1.00	38,148.00	Y	N
UOH100/AA	20130318	Section 304A-1001, HRS	0079709T	RESEARCH SUPPORT	N	PBA	08	T	N	1.00	39,696.00	Y	N
UOH100/AA	20121203	Section 304A-1001, HRS	0079710T	MEDIA DESIGN & PRODUCTION	N	PBA	08	T	X	1.00	38,148.00	Y	N
UOH100/AA	20121101	Section 304A-1001, HRS	0079711T	ACADEMIC SUPPORT	N	PBA	08	T	N	1.00	38,148.00	Y	N
UOH100/AA	20060626	Section 304A-1001, HRS	0079725T	INSTITUTIONAL SUPPORT	N	PBA	08	T	N	1.00	40,488.00	Y	N
UOH100/AA	20130122	Section 304A-1001, HRS	0079732T	RESEARCH SUPPORT	N	PBA	08	T	B	0.50	24,684.00	Y	N
UOH100/AA	20040616	Section 304A-1001, HRS	0079735T	INSTITUTIONAL SUPPORT	N	PBB	08	T	N	1.00	55,596.00	Y	N
UOH100/AA	20130218	Section 304A-1001, HRS	0079739T	INFORMATION TECHNOLOGY	N	PBA	08	T	B	1.00	59,004.00	Y	N
UOH100/AA	20020603	Section 304A-1001, HRS	0079744T	INFORMATION TECHNOLOGY	N	PBB	08	T	B	1.00	67,764.00	Y	N
UOH100/AA	20121101	Section 304A-1001, HRS	0079747T	INSTITUTIONAL SUPPORT	N	PBA	08	T	B	1.00	38,916.00	Y	N
UOH100/AA	20121203	Section 304A-1001, HRS	0079753T	MEDIA DESIGN & PRODUCTION	N	PBA	08	T	B	1.00	38,148.00	Y	N
UOH100/AA	20110401	Section 304A-1001, HRS	0079754T	ACADEMIC SUPPORT	N	PBA	08	T	B	1.00	39,696.00	Y	N
UOH100/AA	20120402	Section 304A-1001, HRS	0079755T	ACADEMIC SUPPORT	N	PBA	08	T	N	1.00	40,488.00	Y	N
UOH100/AA	20130128	Section 304A-1001, HRS	0079763T	INSTITUTIONAL SUPPORT	N	PBA	08	T	B	1.00	38,148.00	Y	N
UOH100/AA	20130116	Section 304A-1001, HRS	0079766T	INSTITUTIONAL SUPPORT	N	PBA	08	T	N	0.25	9,537.00	Y	N
UOH100/AA	20121210	Section 304A-1001, HRS	0079769T	RESEARCH SUPPORT	N	PBA	08	T	B	1.00	38,148.00	Y	N
UOH100/AA	20131001	Section 304A-1001, HRS	0079776T	RESEARCH SUPPORT	N	PBB	08	T	W	1.00	74,820.00	Y	N
UOH100/AA	20040501	Section 304A-1001, HRS	0079783T	ACADEMIC SUPPORT	N	PBA	08	T	T	1.00	38,148.00	Y	N

University of Hawaii  
Unauthorized Positions

Table 17

Prog ID/Org	Date Established	Legal Authority	Position Number	Position Title	Exempt	SR Level	BU Code	T/P	MOF	FTE	Annual Salary	Filled	Occupied
					(Y/N)							(Y/N)	by 89 Day Hire (Y/N)
UOH100/AA	20130617	Section 304A-1001, HRS	0079786T	RESEARCH SUPPORT	N	PBB	08	T	B	1.00	73,356.00	Y	N
UOH100/AA	20121217	Section 304A-1001, HRS	0079792T	ACADEMIC SUPPORT	N	PBA	08	T	N	1.00	38,148.00	Y	N
UOH100/AA	20130301	Section 304A-1001, HRS	0079797T	ACADEMIC SUPPORT	N	PBA	08	T	N	1.00	48,396.00	Y	N
UOH100/AA	20130103	Section 304A-1001, HRS	0079799T	INSTR & STUD SUPP	N	PBA	08	T	B	1.00	38,148.00	Y	N
UOH100/AA	20090102	Section 304A-1001, HRS	0079800T	RESEARCH SUPPORT	N	PBA	08	T	N	1.00	38,148.00	Y	N
UOH100/AA	20130107	Section 304A-1001, HRS	0079806T	RESEARCH SUPPORT	N	PBA	08	T	N	1.00	38,148.00	Y	N
UOH100/AA	19990916	Section 304A-1001, HRS	0079808T	INFO, EVENTS & PUBLICATIONS	N	PBB	08	T	B	1.00	67,764.00	Y	N
UOH100/AA	20130325	Section 304A-1001, HRS	0079815T	INFORMATION TECHNOLOGY	N	PBA	08	T	N	1.00	42,960.00	Y	N
UOH100/AA	20130116	Section 304A-1001, HRS	0079820T	RESEARCH SUPPORT	N	PBA	08	T	N	1.00	38,148.00	Y	N
UOH100/AA	20130430	Section 304A-1001, HRS	0079830T	INSTITUTIONAL SUPPORT	N	PBA	08	T	B	1.00	38,148.00	Y	N
UOH100/AA	20130306	Section 304A-1001, HRS	0079834T	RESEARCH SUPPORT	N	PBA	08	T	N	0.90	34,333.20	Y	N
UOH100/AA	20130416	Section 304A-1001, HRS	0079835T	ACADEMIC SUPPORT	N	PBA	08	T	B	1.00	40,488.00	Y	N
UOH100/AA	20130528	Section 304A-1001, HRS	0079841T	ACADEMIC SUPPORT	N	PBB	08	T	B	1.00	46,512.00	Y	N
UOH100/AA	20130416	Section 304A-1001, HRS	0079852T	INSTITUTIONAL SUPPORT	N	PBA	08	T	N	1.00	38,148.00	Y	N
UOH100/AA	20111116	Section 304A-1001, HRS	0079860T	INFO, EVENTS & PUBLICATIONS	N	PBA	08	T	B	1.00	38,148.00	Y	N
UOH100/AA	20030114	Section 304A-1001, HRS	0079863T	INSTITUTIONAL SUPPORT	N	PBB	08	T	B	1.00	50,352.00	Y	N
UOH100/AA	20131009	Section 304A-1001, HRS	0079865T	ACADEMIC SUPPORT	N	PBB	08	T	B	1.00	46,512.00	Y	N
UOH100/AA	20130522	Section 304A-1001, HRS	0079867T	ATHLETICS	N	PBB	08	T	B	1.00	48,396.00	Y	N
UOH100/AA	20131002	Section 304A-1001, HRS	0079873T	INFORMATION TECHNOLOGY	N	PBA	08	T	W	1.00	42,960.00	Y	N
UOH100/AA	20100813	Section 304A-1001, HRS	0079874T	INFORMATION TECHNOLOGY	N	PBB	08	T	W	1.00	65,124.00	Y	N
UOH100/AA	20131014	Section 304A-1001, HRS	0079877T	ACADEMIC SUPPORT	N	PBB	08	T	B	1.00	46,512.00	Y	N
UOH100/AA	20131007	Section 304A-1001, HRS	0079880T	INFORMATION TECHNOLOGY	N	PBA	08	T	B	1.00	60,180.00	Y	N
UOH100/AA	20131216	Section 304A-1001, HRS	0079883T	INSTITUTIONAL SUPPORT	N	PBA	08	T	B	1.00	41,292.00	Y	N
UOH100/AA	20121116	Section 304A-1001, HRS	0079888T	INSTITUTIONAL SUPPORT	N	PBA	08	T	W	1.00	38,148.00	Y	N
UOH100/AA	20120315	Section 304A-1001, HRS	0079891T	UH ADMIN ASST FOR FOOTBALL OP	N	EX127	08	T	W	1.00	74,004.00	Y	N
UOH100/AA	20100104	Section 304A-1001, HRS	0079892T	UH ASST SOFTBALL COACH	N	EX932	08	T	W	1.00	33,552.00	Y	N
UOH100/AA	20080828	Section 304A-1001, HRS	0079893T	UH ASST CC/T FIELD COACH (WMN)	N	EX853	08	T	W	1.00	30,804.00	Y	N
UOH100/AA	20131104	Section 304A-1001, HRS	0079895T	UH ASST VOLLYBL COACH (MEN)	N	EX742	08	T	W	1.00	40,656.00	Y	N
UOH100/AA	20130412	Section 304A-1001, HRS	0079899T	UH ASST BASKTBL COACH (WOMEN)	N	EX240	08	T	W	1.00	53,004.00	Y	N
UOH100/AA	20130829	Section 304A-1001, HRS	0079900T	UH ASST BASKTBL COACH (WOMEN)	N	EX240	08	T	W	1.00	75,000.00	Y	N
UOH100/AA	20100817	Section 304A-1001, HRS	0079902T	UH ASSOC VOLLYBL COACH (MEN)	N	EX741	08	T	W	1.00	51,000.00	Y	N
UOH100/AA	20100821	Section 304A-1001, HRS	0079912T	UH ASSISTANT BASEBALL COACH	N	EX910	08	T	W	1.00	55,008.00	Y	N
UOH100/AA	19960601	Section 304A-1001, HRS	0079913T	INFORMATION TECHNOLOGY	N	PBB	08	T	N	1.00	77,844.00	Y	N
UOH100/AA	20101018	Section 304A-1001, HRS	0079915T	UH ASST SWIM COACH	N	EX952	08	T	W	1.00	40,008.00	Y	N
UOH100/AA	20110504	Section 304A-1001, HRS	0079919T	UH ASST SOCCER COACH (WOMEN)	N	EX959	08	T	W	1.00	32,964.00	Y	N
UOH100/AA	20110217	Section 304A-1001, HRS	0079923T	UH ASST SOCCER COACH (WOMEN)	N	EX959	08	T	W	1.00	36,000.00	Y	N
UOH100/AA	20120629	Section 304A-1001, HRS	0079925T	UH ASSOC WATER POLO COACH	N	EX971	08	T	B	1.00	45,012.00	Y	N

University of Hawaii  
Unauthorized Positions

Table 17

Prog ID/Org	Date Established	Legal Authority	Position Number	Position Title	Exempt	SR Level	BU Code	T/P	MOF	FTE	Annual Salary	Filled	Occupied
					(Y/N)							(Y/N)	by 89 Day Hire (Y/N)
UOH100/AA	20120514	Section 304A-1001, HRS	0079929T	UH ADMIN ASST FOR FOOTBALL OP	N	EX127	08	T	W	1.00	46,008.00	Y	N
UOH100/AA	20040116	Section 304A-1001, HRS	0079930T	INFORMATION TECHNOLOGY	N	PBB	08	T	N	1.00	52,392.00	Y	N
UOH100/AA	20040329	Section 304A-1001, HRS	0079934T	INFORMATION TECHNOLOGY	N	PBB	08	T	N	1.00	59,004.00	Y	N
UOH100/AA	20040329	Section 304A-1001, HRS	0079934T	INFORMATION TECHNOLOGY	N	PBB	08	T	N	1.00	59,004.00	Y	N
UOH100/AA	20130225	Section 304A-1001, HRS	0079950T	INFORMATION TECHNOLOGY	N	PBB	08	T	N	1.00	73,356.00	Y	N
UOH100/AA	20130225	Section 304A-1001, HRS	0079950T	INFORMATION TECHNOLOGY	N	PBB	08	T	B	1.00	73,356.00	Y	N
UOH100/AA	20050110	Section 304A-1001, HRS	0079953T	INFORMATION TECHNOLOGY	N	PBB	08	T	N	1.00	57,852.00	Y	N
UOH100/AA	20070514	Section 304A-1001, HRS	0079956T	INFORMATION TECHNOLOGY	N	PBB	08	T	B	1.00	69,120.00	Y	N
UOH100/AA	20050822	Section 304A-1001, HRS	0079964T	INFORMATION TECHNOLOGY	N	PBB	08	T	B	1.00	73,356.00	Y	N
UOH100/AA	20120629	Section 304A-1001, HRS	0079998T	UH HEAD CHEER COACH	N	EX220	08	T	W	1.00	36,684.00	Y	N
UOH100/AA	20120501	Section 304A-1001, HRS	0080100T	INSTR & STUD SUPP	N	PBA	08	T	B	1.00	42,960.00	Y	N
UOH100/AA	19860203	Section 304A-1001, HRS	0080227T	RESEARCH SUPPORT	N	PBA	08	T		1.00	56,712.00	Y	N
UOH100/AA	20111107	Section 304A-1001, HRS	0080240T	UH ASST VOLLYBL COACH (WOMEN)	N	EX735	08	T	W	1.00	42,000.00	Y	N
UOH100/AA	19930303	Section 304A-1001, HRS	0080282T	ACADEMIC SUPPORT	N	PBB	08	T		1.00	67,764.00	Y	N
UOH100/AA	20111003	Section 304A-1001, HRS	0080289T	RESEARCH SUPPORT	N	PBA	08	T	W	1.00	53,436.00	Y	N
UOH100/AA	20030304	Section 304A-1001, HRS	0080291T	INSTITUTIONAL SUPPORT	N	PBB	08	T	B	1.00	50,352.00	Y	N
UOH100/AA	20060216	Section 304A-1001, HRS	0080292T	INSTITUTIONAL SUPPORT	N	PBA	08	T		1.00	43,824.00	Y	N
UOH100/AA	19950120	Section 304A-1001, HRS	0080294T	RESEARCH SUPPORT	N	PBA	08	T	N	1.00	50,352.00	Y	N
UOH100/AA	20030701	Section 304A-1001, HRS	0080328T	UH HEAD TENNIS COACH (MEN)	N	EX990	08	T	W	1.00	70,008.00	Y	N
UOH100/AA	19860609	Section 304A-1001, HRS	0080337T	INFO, EVENTS & PUBLICATIONS	N	PBB	08	T	W	1.00	70,500.00	Y	N
UOH100/AA	19970401	Section 304A-1001, HRS	0080341T	RESEARCH SUPPORT	N	PBB	08	T	N	1.00	74,820.00	Y	N
UOH100/AA	20110103	Section 304A-1001, HRS	0080342T	INSTITUTIONAL SUPPORT	N	PBB	08	T		1.00	46,512.00	Y	N
UOH100/AA	20081020	Section 304A-1001, HRS	0080359T	RESEARCH SUPPORT	N	PBA	08	T	T	1.00	38,916.00	Y	N
UOH100/AA	20060605	Section 304A-1001, HRS	0080361T	INSTITUTIONAL SUPPORT	N	PBA	08	T		1.00	40,488.00	Y	N
UOH100/AA	20010102	Section 304A-1001, HRS	0080390T	INSTR & STUD SUPP	N	PBA	08	T	B	1.00	47,448.00	Y	N
UOH100/AA	19860916	Section 304A-1001, HRS	0080430T	RESEARCH SUPPORT	N	PBB	08	T		1.00	67,764.00	Y	N
UOH100/AA	19981005	Section 304A-1001, HRS	0080533T	RESEARCH SUPPORT	N	PBB	08	T		1.00	56,712.00	Y	N
UOH100/AA	19920418	Section 304A-1001, HRS	0080544T	INSTITUTIONAL SUPPORT	N	PBA	08	T		1.00	56,712.00	Y	N
UOH100/AA	20130903	Section 304A-1001, HRS	0080547T	INSTITUTIONAL SUPPORT	N	PBA	08	T	N	1.00	40,488.00	Y	N
UOH100/AA	19880301	Section 304A-1001, HRS	0080552T	RESEARCH SUPPORT	N	PBA	08	T		0.50	26,718.00	Y	N
UOH100/AA	19730815	Section 304A-1001, HRS	0080574T	ACADEMIC SUPPORT	N	PBB	08	T	N	1.00	89,412.00	Y	N
UOH100/AA	20100809	Section 304A-1001, HRS	0080577T	UH ASST BASKTBL COACH (MEN)	N	EX205	08	T		1.00	92,016.00	Y	N
UOH100/AA	19980720	Section 304A-1001, HRS	0080596T	INSTR & STUD SUPP	N	PBA	08	T	W	1.00	52,392.00	Y	N
UOH100/AA	20130717	Section 304A-1001, HRS	0080610T	INSTITUTIONAL SUPPORT	N	PBB	08	T	N	1.00	49,368.00	Y	N
UOH100/AA	19900516	Section 304A-1001, HRS	0080644T	FACILITIES PLANNING & DESIGN	N	PBC	08	T	N	1.00	100,692.00	Y	N
UOH100/AA	19901203	Section 304A-1001, HRS	0080648T	INSTR & STUD SUPP	N	PBB	08	T	N	1.00	60,180.00	Y	N
UOH100/AA	19870803	Section 304A-1001, HRS	0080655T	INSTITUTIONAL SUPPORT	N	PBA	08	T	W	1.00	48,396.00	Y	N



University of Hawaii  
Unauthorized Positions

Table 17

Prog ID/Org	Date Established	Legal Authority	Position Number	Position Title	Exempt	SR Level	BU Code	T/P	MOF	FTE	Annual Salary	Filled	Occupied
					(Y/N)							(Y/N)	by 89 Day Hire (Y/N)
UOH100/AA	20061002	Section 304A-1001, HRS	0080672T	INSTITUTIONAL SUPPORT	N	PBA	08	T	N	1.00	42,960.00	Y	N
UOH100/AA	20030922	Section 304A-1001, HRS	0080702T	INSTR & STUD SUPP	N	PBA	08	T	W	1.00	44,700.00	Y	N
UOH100/AA	20110307	Section 304A-1001, HRS	0080704T	RESEARCH SUPPORT	N	PBA	08	T	N	1.00	39,696.00	Y	N
UOH100/AA	19950322	Section 304A-1001, HRS	0080763T	RESEARCH SUPPORT	N	PBB	08	T	B	1.00	65,124.00	Y	N
UOH100/AA	19770103	Section 304A-1001, HRS	0080818T	INFORMATION TECHNOLOGY	N	PBC	08	T	N	1.00	96,780.00	Y	N
UOH100/AA	20040726	Section 304A-1001, HRS	0085741T	ASSOC PROF, UHM 11-MO	N	I4M11	07	T	N	0.80	58,521.60	Y	N
UOH100/AA	19900901	Section 304A-1001, HRS	0080829T	ACADEMIC SUPPORT	N	PBB	08	T	W	1.00	66,432.00	Y	N
UOH100/AA	20130909	Section 304A-1001, HRS	0080947T	INSTITUTIONAL SUPPORT	N	PBA	08	T	W	1.00	42,960.00	Y	N
UOH100/AA	19830105	Section 304A-1001, HRS	0080948T	INFO, EVENTS & PUBLICATIONS	N	PBB	08	T	N	1.00	63,852.00	Y	N
UOH100/AA	20120801	Section 304A-1001, HRS	0080964T	ENTERPRISE OPERATIONS	N	PBA	08	T	B	1.00	38,148.00	Y	N
UOH100/AA	19880104	Section 304A-1001, HRS	0080965T	RESEARCH SUPPORT	N	PBB	08	T	N	1.00	60,180.00	Y	N
UOH100/AA	19910401	Section 304A-1001, HRS	0081009T	ACADEMIC SUPPORT	N	PBB	08	T	N	0.80	54,211.20	Y	N
UOH100/AA	20010501	Section 304A-1001, HRS	0081021T	INSTITUTIONAL SUPPORT	N	PBA	08	T	N	1.00	44,700.00	Y	N
UOH100/AA	20051216	Section 304A-1001, HRS	0081038T	ACADEMIC SUPPORT	N	PBB	08	T	N	1.00	46,512.00	Y	N
UOH100/AA	19930616	Section 304A-1001, HRS	0081058T	INFO, EVENTS & PUBLICATIONS	N	PBB	08	T	B	1.00	62,604.00	Y	N
UOH100/AA	19820401	Section 304A-1001, HRS	0081074T	INFO, EVENTS & PUBLICATIONS	N	PBB	08	T	W	1.00	63,852.00	Y	N
UOH100/AA	20010815	Section 304A-1001, HRS	0081080T	ACADEMIC SUPPORT	N	PBA	08	T	N	1.00	47,448.00	Y	N
UOH100/AA	20060403	Section 304A-1001, HRS	0081091T	INFORMATION TECHNOLOGY	N	PBB	08	T	B	1.00	51,360.00	Y	N
UOH100/AA	19960923	Section 304A-1001, HRS	0081094T	RESEARCH SUPPORT	N	PBA	08	T	N	0.60	31,435.20	Y	N
UOH100/AA	20080311	Section 304A-1001, HRS	0081107T	INFORMATION TECHNOLOGY	N	PBB	08	T	B	1.00	48,396.00	Y	N
UOH100/AA	20111216	Section 304A-1001, HRS	0081160T	FACILITIES PLANNING & DESIGN	N	PBC	08	T	N	0.50	51,354.00	Y	N
UOH100/AA	19980416	Section 304A-1001, HRS	0081164T	ACADEMIC SUPPORT	N	PBB	08	T		0.50	27,252.00	Y	N
UOH100/AA	19970721	Section 304A-1001, HRS	0081188T	UH ASSOC SOFTBALL COACH	N	EX931	08	T	W	1.00	45,012.00	Y	N
UOH100/AA	20000314	Section 304A-1001, HRS	0081193T	UH DIVIING COACH	N	EX953	08	T	W	1.00	50,004.00	Y	N
UOH100/AA	20020528	Section 304A-1001, HRS	0081223T	INSTITUTIONAL SUPPORT	N	PBB	08	T	B	1.00	53,436.00	Y	N
UOH100/AA	19960103	Section 304A-1001, HRS	0081230T	INSTITUTIONAL SUPPORT	N	PBB	08	T		1.00	60,180.00	Y	N
UOH100/AA	20010102	Section 304A-1001, HRS	0081257T	INFO, EVENTS & PUBLICATIONS	N	PBB	08	T	W	1.00	56,712.00	Y	N
UOH100/AA	19860401	Section 304A-1001, HRS	0081266T	RESEARCH SUPPORT	N	PBB	08	T	N	1.00	73,356.00	Y	N
UOH100/AA	19810302	Section 304A-1001, HRS	0081274T	RESEARCH SUPPORT	N	PBC	08	T	N	1.00	94,884.00	Y	N
UOH100/AA	20000901	Section 304A-1001, HRS	0081279T	RESEARCH SUPPORT	N	PBA	08	T	N	1.00	52,392.00	Y	N
UOH100/AA	20130516	Section 304A-1001, HRS	0081286T	RESEARCH SUPPORT	N	PBB	08	T	N	1.00	70,500.00	Y	N
UOH100/AA	19820601	Section 304A-1001, HRS	0081288T	RESEARCH SUPPORT	N	PBB	08	T	N	1.00	84,264.00	Y	N
UOH100/AA	19910506	Section 304A-1001, HRS	0081291T	ACADEMIC SUPPORT	N	PBB	68	T		0.10	6,018.00	Y	N
UOH100/AA	19970127	Section 304A-1001, HRS	0081303T	INFORMATION TECHNOLOGY	N	PBA	08	T	N	1.00	59,004.00	Y	N
UOH100/AA	19990616	Section 304A-1001, HRS	0081316T	RESEARCH SUPPORT	N	PBB	08	T	N	1.00	55,596.00	Y	N
UOH100/AA	20101103	Section 304A-1001, HRS	0081352T	UH ASST CC/T FIELD COACH (WMN)	N		08	T	B	1.00	41,724.00	Y	N
UOH100/AA	20060801	Section 304A-1001, HRS	0081368T	RESEARCH SUPPORT	N	PBB	08	T	W	1.00	49,368.00	Y	Y

University of Hawaii  
Unauthorized Positions

Table 17

Prog ID/Org	Date Established	Legal Authority	Position Number	Position Title	Exempt	SR Level	BU Code	T/P	MOF	FTE	Annual Salary	Filled	Occupied
					(Y/N)							(Y/N)	by 89 Day Hire (Y/N)
UOH100/AA	20130718	Section 304A-1001, HRS	0081402T	UH ASST SWIM COACH	N	EX952	08	T	W	1.00	35,004.00	Y	N
UOH100/AA	19910424	Section 304A-1001, HRS	0081410T	RESEARCH SUPPORT	N	PBB	08	T	X	1.00	59,004.00	Y	N
UOH100/AA	20001012	Section 304A-1001, HRS	0081412T	RESEARCH SUPPORT	N	PBB	08	T	N	1.00	59,004.00	Y	N
UOH100/AA	20030512	Section 304A-1001, HRS	0081413T	ACADEMIC SUPPORT	N	PBA	08	T	B	1.00	44,700.00	Y	N
UOH100/AA	19970505	Section 304A-1001, HRS	0081423T	INSTITUTIONAL SUPPORT	N	PBA	08	T	N	1.00	50,352.00	Y	N
UOH100/AA	19910225	Section 304A-1001, HRS	0081428T	INFO, EVENTS & PUBLICATIONS	N	PBB	08	T	W	1.00	60,180.00	Y	N
UOH100/AA	20130729	Section 304A-1001, HRS	0081441T	INSTITUTIONAL SUPPORT	N	PBB	08	T	N	1.00	53,436.00	Y	N
UOH100/AA	20001004	Section 304A-1001, HRS	0081444T	UH HEAD CC/T FIELD COACH (WMN)	N	EX850	08	T	W	1.00	68,004.00	Y	N
UOH100/AA	20110301	Section 304A-1001, HRS	0081451T	INSTITUTIONAL SUPPORT	N	PBB	08	T	B	1.00	62,604.00	Y	N
UOH100/AA	20060522	Section 304A-1001, HRS	0081452T	INSTITUTIONAL SUPPORT	N	PBA	08	T		1.00	42,120.00	Y	N
UOH100/AA	20070924	Section 304A-1001, HRS	0081461T	INFO, EVENTS & PUBLICATIONS	N	PBB	08	T	W	1.00	52,392.00	Y	N
UOH100/AA	19910925	Section 304A-1001, HRS	0081466T	INSTITUTIONAL SUPPORT	N	PBB	08	T		1.00	57,852.00	Y	N
UOH100/AA	19931015	Section 304A-1001, HRS	0081480T	RESEARCH SUPPORT	N	PBA	68	T	W	0.25	14,178.00	Y	N
UOH100/AA	20060726	Section 304A-1001, HRS	0081517T	UH ASSOC SWIM COACH	N	EX951	08	T	W	1.00	41,376.00	Y	N
UOH100/AA	19910401	Section 304A-1001, HRS	0081520T	MEDIA DESIGN & PRODUCTION	N	PBB	08	T	A	1.00	66,432.00	Y	N
UOH100/AA	19730914	Section 304A-1001, HRS	0081527T	INSTITUTIONAL SUPPORT	N	PBB	08	T		1.00	67,764.00	Y	N
UOH100/AA	20061023	Section 304A-1001, HRS	0081529T	INSTITUTIONAL SUPPORT	N	PBA	08	T		1.00	40,488.00	Y	N
UOH100/AA	20010316	Section 304A-1001, HRS	0081536T	RESEARCH SUPPORT	N	PBB	08	T	W	1.00	56,712.00	Y	N
UOH100/AA	19810622	Section 304A-1001, HRS	0081605T	ACADEMIC SUPPORT	N	PBB	08	T	N	0.50	33,882.00	Y	N
UOH100/AA	19810803	Section 304A-1001, HRS	0081619T	INSTR & STUD SUPP	N	PBB	08	T		1.00	76,320.00	Y	N
UOH100/AA	19850620	Section 304A-1001, HRS	0081637T	INSTR & STUD SUPP	N	PBB	08	T	N	1.00	60,180.00	Y	N
UOH100/AA	20110404	Section 304A-1001, HRS	0081684T	INFO, EVENTS & PUBLICATIONS	N	PBA	08	T	W	1.00	38,148.00	Y	N
UOH100/AA	19910617	Section 304A-1001, HRS	0081696T	INFO, EVENTS & PUBLICATIONS	N	PBA	08	T	B	1.00	51,360.00	Y	N
UOH100/AA	19820701	Section 304A-1001, HRS	0081698T	RESEARCH SUPPORT	N	PBB	08	T	N	1.00	84,264.00	Y	N
UOH100/AA	19820407	Section 304A-1001, HRS	0081704T	INFORMATION TECHNOLOGY	N	PBB	08	T		1.00	89,412.00	Y	N
UOH100/AA	19931011	Section 304A-1001, HRS	0081707T	INSTITUTIONAL SUPPORT	N	PBB	08	T	N	1.00	57,852.00	Y	N
UOH100/AA	20050824	Section 304A-1001, HRS	0081725T	RESEARCH SUPPORT	N	PBA	08	T		1.00	41,292.00	Y	N
UOH100/AA	20070601	Section 304A-1001, HRS	0081735T	RESEARCH SUPPORT	N	PBA	08	T	T	1.00	39,696.00	Y	N
UOH100/AA	20010116	Section 304A-1001, HRS	0081745T	ACADEMIC SUPPORT	N	PBB	08	T	B	1.00	52,392.00	Y	N
UOH100/AA	20030922	Section 304A-1001, HRS	0081815T	RESEARCH SUPPORT	N	PBB	08	T	N	1.00	61,380.00	Y	N
UOH100/AA	19831201	Section 304A-1001, HRS	0081818T	RESEARCH SUPPORT	N	PBA	08	T	N	1.00	62,604.00	Y	N
UOH100/AA	20131007	Section 304A-1001, HRS	0081823T	ACADEMIC SUPPORT	N	PBA	08	T	N	0.50	19,074.00	Y	N
UOH100/AA	19990901	Section 304A-1001, HRS	0081845T	ACADEMIC SUPPORT	N	PBB	08	T		1.00	63,852.00	Y	N
UOH100/AA	20000201	Section 304A-1001, HRS	0081875T	ACADEMIC SUPPORT	N	PBB	08	T		1.00	54,504.00	Y	N
UOH100/AA	20090311	Section 304A-1001, HRS	0081882T	ACADEMIC SUPPORT	N	PBB	08	T	N	1.00	48,396.00	Y	N
UOH100/AA	20010918	Section 304A-1001, HRS	0081900T	ACADEMIC SUPPORT	N	PBA	08	T	A	1.00	47,448.00	Y	N
UOH100/AA	19960301	Section 304A-1001, HRS	0081909T	INSTITUTIONAL SUPPORT	N	PBA	08	T		0.70	36,674.40	Y	N

University of Hawaii  
Unauthorized Positions

Table 17

Prog ID/Org	Date Established	Legal Authority	Position Number	Position Title	Exempt	SR Level	BU Code	T/P	MOF	FTE	Annual Salary	Filled	Occupied
					(Y/N)							(Y/N)	by 89 Day Hire (Y/N)
UOH100/AA	20131014	Section 304A-1001, HRS	0081926T	INSTITUTIONAL SUPPORT	N	PBA	08	T	B	1.00	38,148.00	Y	N
UOH100/AA	19900116	Section 304A-1001, HRS	0081933T	INFO, EVENTS & PUBLICATIONS	N	PBB	08	T	A	1.00	60,180.00	Y	N
UOH100/AA	19980727	Section 304A-1001, HRS	0081936T	RESEARCH SUPPORT	N	PBA	08	T	B	1.00	44,700.00	Y	N
UOH100/AA	19931116	Section 304A-1001, HRS	0081939T	RESEARCH SUPPORT	N	PBA	08	T		1.00	56,712.00	Y	N
UOH100/AA	19940516	Section 304A-1001, HRS	0081941T	INSTITUTIONAL SUPPORT	N	PBB	08	T	N	1.00	57,852.00	Y	N
UOH100/AA	20021028	Section 304A-1001, HRS	0081976T	INFORMATION TECHNOLOGY	N	PBB	08	T	B	1.00	60,180.00	Y	N
UOH100/AA	20130708	Section 304A-1001, HRS	0081977T	INSTITUTIONAL SUPPORT	N	PBA	08	T	B	1.00	38,148.00	Y	N
UOH100/AA	20030207	Section 304A-1001, HRS	0081979T	INFO, EVENTS & PUBLICATIONS	N	PBB	08	T	W	1.00	46,512.00	Y	N
UOH100/AA	20100801	Section 304A-1001, HRS	0082006T	INSTRUCTOR, UHM, 9-MO	N	I2M09	07	T	B	1.00	59,748.00	Y	N
UOH100/AA	20130107	Section 304A-1001, HRS	0082016T	ASST SPECIALIST, UHM, 11-MO	N	S3M11	07	T	T	1.00	66,960.00	Y	N
UOH100/AA	20130107	Section 304A-1001, HRS	0082019T	ASST SPECIALIST, UHM, 11-MO	N	S3M11	07	T	T	1.00	66,960.00	Y	N
UOH100/AA	20130107	Section 304A-1001, HRS	0082034T	ASSOC SPECIALIST, UHM, 11-MO	N	S4M11	07	T	T	1.00	72,312.00	Y	N
UOH100/AA	20130801	Section 304A-1001, HRS	0082075T	JR SPECIALIST, UHM, 11-MO	N	S2M11	07	T	A	1.00	57,000.00	Y	N
UOH100/AA	20080701	Section 304A-1001, HRS	0082095T	INSTRUCTOR, UHM, 11-MO	N	I2M11	07	T		1.00	58,716.00	Y	N
UOH100/AA	20060424	Section 304A-1001, HRS	0082140T	JR RESEARCHER, 11-MO	N	R2M11	07	T		1.00	62,160.00	Y	N
UOH100/AA	20061016	Section 304A-1001, HRS	0082150T	JR SPECIALIST, UHM, 11-MO	N	S2M11	07	T	A	1.00	56,664.00	Y	N
UOH100/AA	20030801	Section 304A-1001, HRS	0082174T	JR SPECIALIST, UHM, 11-MO	N	S2M11	07	T	B	1.00	55,620.00	Y	N
UOH100/AA	20130715	Section 304A-1001, HRS	0082220T	ASST PROF, MED, 11-MO	N	M3M11	07	T	T	1.00	135,924.00	Y	N
UOH100/AA	20131226	Section 304A-1001, HRS	0082296T	ASST PROF, MED, 11-MO	N	M3M11	67	T	T	0.05	6,796.20	Y	N
UOH100/AA	20110408	Section 304A-1001, HRS	0082304T	ASSOC PROF, MED, 11-MO	N	M4M11	07	T	T	0.80	109,593.60	Y	N
UOH100/AA	20140106	Section 304A-1001, HRS	0082342T	ASSOC PROF, UHM, 9-MO	N	I4M09	07	T	B	1.00	80,004.00	Y	N
UOH100/AA	20080915	Section 304A-1001, HRS	0082344T	ASST PROF, MED, 11-MO	N	M3M11	67	T	N	0.10	9,862.80	Y	N
UOH100/AA	20130301	Section 304A-1001, HRS	0082366T	JR SPECIALIST, UHM, 11-MO	N	S2M11	07	T	N	1.00	51,504.00	Y	N
UOH100/AA	20130101	Section 304A-1001, HRS	0082421T	GRADUATE ASSISTANT, 9-MO	N	GA09	57	T	B	0.50	17,502.00	Y	N
UOH100/AA	20130801	Section 304A-1001, HRS	0082460T	GRADUATE ASSISTANT, 9-MO	N	GA09	57	T	B	0.50	17,502.00	Y	N
UOH100/AA	20090901	Section 304A-1001, HRS	0082484T	INSTRUCTOR, UHM, 11-MO	N	I2M11	07	T	A	1.00	59,748.00	Y	N
UOH100/AA	20070409	Section 304A-1001, HRS	0082486T	ASST SPECIALIST, UHM, 11-MO	N	S3M11	07	T	N	0.70	52,239.60	Y	N
UOH100/AA	20070801	Section 304A-1001, HRS	0082509T	ASST PROF, MED, 11-MO	N	M3M11	67	T	T	0.05	5,529.00	Y	N
UOH100/AA	19760701	Section 304A-1001, HRS	0082520T	ASSOC PROF, MED, 11-MO	N	M4M11	67	T	T	0.05	8,119.80	Y	N
UOH100/AA	20071022	Section 304A-1001, HRS	0082541T	ASST PROF, MED, 11-MO	N	M3M11	07	T	T	1.00	122,244.00	Y	N
UOH100/AA	20030901	Section 304A-1001, HRS	0082694T	ASSOC SPECIALIST, UHM, 11-MO	N	S4M11	07	T	B	0.50	36,672.00	Y	N
UOH100/AA	20060516	Section 304A-1001, HRS	0082711T	ASST SPECIALIST, UHM, 11-MO	N	S3M11	07	T	N	1.00	73,836.00	Y	N
UOH100/AA	20110516	Section 304A-1001, HRS	0082720T	ASST RESEARCHER, 11-MO	N	R3M11	07	T	N	1.00	66,960.00	Y	N
UOH100/AA	20011119	Section 304A-1001, HRS	0082725T	ASSOC PROF, MED, 11-MO	N	M4M11	07	T	T	0.50	79,494.00	Y	N
UOH100/AA	20080701	Section 304A-1001, HRS	0082751T	ASST PROF, MED, 11-MO	N	M3M11	67	T		0.05	6,796.20	Y	N
UOH100/AA	19981120	Section 304A-1001, HRS	0082767T	ASST SPECIALIST, UHM, 11-MO	N	S3M11	07	T	N	0.70	53,188.80	Y	N
UOH100/AA	19990105	Section 304A-1001, HRS	0082774T	SPECIALIST, UHM, 11-MO	N	S5M11	07	T		1.00	115,104.00	Y	N

University of Hawaii  
Unauthorized Positions

Table 17

Prog ID/Org	Date Established	Legal Authority	Position Number	Position Title	Exempt	SR Level	BU Code	T/P	MOF	FTE	Annual Salary	Filled	Occupied
					(Y/N)							(Y/N)	by 89 Day Hire (Y/N)
UOH100/AA	19900716	Section 304A-1001, HRS	0082789T	ASST PROF, MED, 11-MO	N	M3M11	07	T		0.50	72,390.00	Y	N
UOH100/AA	20120701	Section 304A-1001, HRS	0082791T	ASST PROF, MED, 11-MO	N	M3M11	67	T	T	0.05	6,796.20	Y	N
UOH100/AA	20031001	Section 304A-1001, HRS	0082819T	INSTRUCTOR, UHM, 11-MO	N	I2M11	07	T	A	1.00	61,692.00	Y	N
UOH100/AA	20040601	Section 304A-1001, HRS	0082828T	JR SPECIALIST, UHM, 11-MO	N	S2M11	07	T	N	1.00	51,504.00	Y	N
UOH100/AA	20120612	Section 304A-1001, HRS	0082834T	PROF, MED, 11-MO	N	M5M11	07	T	T	0.50	85,980.00	Y	N
UOH100/AA	20050601	Section 304A-1001, HRS	0082839T	ASST PROF, MED, 11-MO	N	M3M11	07	T	T	1.00	135,912.00	Y	N
UOH100/AA	20040621	Section 304A-1001, HRS	0082849T	PROFESSOR, UHM, 11-MO	N	I5M11	07	T	N	0.45	93,722.40	Y	N
UOH100/AA	19970203	Section 304A-1001, HRS	0082852T	JR SPECIALIST, UHM, 11-MO	N	S2M11	07	T	B	1.00	59,100.00	Y	N
UOH100/AA	20130610	Section 304A-1001, HRS	0082857T	JR SPECIALIST, UHM, 11-MO	N	S2M11	07	T	B	1.00	51,504.00	Y	N
UOH100/AA	20130624	Section 304A-1001, HRS	0082867T	JR SPECIALIST, UHM, 11-MO	N	S2M11	07	T	B	1.00	55,620.00	Y	N
UOH100/AA	20130617	Section 304A-1001, HRS	0082868T	INSTRUCTOR, UHM, 11-MO	N	I2M11	07	T	N	1.00	51,504.00	Y	N
UOH100/AA	20050701	Section 304A-1001, HRS	0082894T	INSTRUCTOR, UHM, 9-MO	N	I2M09	07	T	A	1.00	53,676.00	Y	N
UOH100/AA	20060801	Section 304A-1001, HRS	0082895T	ASST PROF, UHM, 11-MO	N	I3M11	07	T		1.00	67,296.00	Y	N
UOH100/AA	20130219	Section 304A-1001, HRS	0082896T	INSTRUCTOR, UHM, 11-MO	N	I2M11	07	T	N	1.00	51,504.00	Y	N
UOH100/AA	20110701	Section 304A-1001, HRS	0082902T	ASST PROF, UHM, 11-MO	N	I3M11	07	T	N	1.00	77,256.00	Y	N
UOH100/AA	19920501	Section 304A-1001, HRS	0082923T	ASST PROF, MED, 11-MO	N	M3M11	07	T	T	0.75	100,566.00	Y	N
UOH100/AA	20040901	Section 304A-1001, HRS	0082926T	ASST PROF, MED, 11-MO	N	M3M11	67	T	T	0.05	5,638.80	Y	N
UOH100/AA	20130801	Section 304A-1001, HRS	0082963T	JR SPECIALIST, UHM, 11-MO	N	S2M11	07	T	A	1.00	59,004.00	Y	N
UOH100/AA	20020801	Section 304A-1001, HRS	0082971T	INSTRUCTOR, UHM, 9-MO	N	I2M09	07	T	N	1.00	51,504.00	Y	N
UOH100/AA	20130906	Section 304A-1001, HRS	0083060T	JR SPECIALIST, UHM, 11-MO	N	S2M11	07	T	N	1.00	50,004.00	Y	N
UOH100/AA	20130716	Section 304A-1001, HRS	0083077T	ASST PROF, MED, 11-MO	N	M3M11	67	T	T	0.05	6,796.20	Y	N
UOH100/AA	20010215	Section 304A-1001, HRS	0083099T	ASST PROF, UHM, 11-MO	N	I3M11	07	T	N	1.00	88,584.00	Y	N
UOH100/AA	19760802	Section 304A-1001, HRS	0083115T	ASSOC RESEARCHER, 11-MO	N	R4M11	07	T		1.00	98,892.00	Y	N
UOH100/AA	20111017	Section 304A-1001, HRS	0083126T	JR SPECIALIST, UHM, 11-MO	N	S2M11	07	T	B	1.00	51,504.00	Y	N
UOH100/AA	20050801	Section 304A-1001, HRS	0083204T	INSTRUCTOR, UHM, 9-MO	N	I2M09	07	T	A	1.00	59,628.00	Y	N
UOH100/AA	19970801	Section 304A-1001, HRS	0083238T	ASST PROF, UHM, 9-MO	N	I3M09	07	T	B	1.00	60,000.00	Y	N
UOH100/AA	20100916	Section 304A-1001, HRS	0083245T	ASST PROF, MED, 11-MO	N	M3M11	67	T	N	0.12	13,596.48	Y	N
UOH100/AA	20130201	Section 304A-1001, HRS	0083276T	PROF, MED, 11-MO	N	M5M11	07	T	T	0.50	78,282.00	Y	N
UOH100/AA	20060801	Section 304A-1001, HRS	0083281T	INSTRUCTOR, UHM, 9-MO	N	I2M09	07	T	A	1.00	50,004.00	Y	N
UOH100/AA	20080501	Section 304A-1001, HRS	0083303T	JR SPECIALIST, UHM, 11-MO	N	S2M11	07	T	B	1.00	69,744.00	Y	N
UOH100/AA	20120901	Section 304A-1001, HRS	0083336T	JR SPECIALIST, UHM, 11-MO	N	S2M11	07	T	T	1.00	60,780.00	Y	N
UOH100/AA	20030715	Section 304A-1001, HRS	0083391T	ASST PROF, MED, 11-MO	N	M3M11	67	T	T	0.05	6,122.40	Y	N
UOH100/AA	20080114	Section 304A-1001, HRS	0083413T	INSTRUCTOR, UHM, 11-MO	N	I2M11	07	T	N	1.00	61,800.00	Y	N
UOH100/AA	20080804	Section 304A-1001, HRS	0083448T	ASST PROF, MED, 11-MO	N	M3M11	07	T	T	0.75	101,934.00	Y	N
UOH100/AA	20120716	Section 304A-1001, HRS	0083455T	JR RESEARCHER, 11-MO	N	R2M11	67	T	N	0.20	13,392.00	Y	N
UOH100/AA	20080401	Section 304A-1001, HRS	0083468T	ASST PROF, MED, 11-MO	N	M3M11	67	T	T	0.05	5,528.40	Y	N
UOH100/AA	20080301	Section 304A-1001, HRS	0083495T	ASST PROF, MED, 11-MO	N	M3M11	67	T		0.05	6,796.20	Y	N

University of Hawaii  
Unauthorized Positions

Table 17

Prog ID/Org	Date Established	Legal Authority	Position Number	Position Title	Exempt	SR Level	BU Code	T/P	MOF	FTE	Annual Salary	Filled	Occupied
					(Y/N)							(Y/N)	by 89 Day Hire (Y/N)
UOH100/AA	20120904	Section 304A-1001, HRS	0083516T	JR RESEARCHER, 11-MO	N	R2M11	07	T	N	0.50	32,964.00	Y	N
UOH100/AA	20030120	Section 304A-1001, HRS	0083536T	JR RESEARCHER, 11-MO	N	R2M11	07	T	N	1.00	51,504.00	Y	N
UOH100/AA	20131016	Section 304A-1001, HRS	0083537T	ASST PROF, MED, 11-MO	N	M3M11	67	T	N	0.05	6,796.20	Y	N
UOH100/AA	20041011	Section 304A-1001, HRS	0083541T	ASSOC PROF, MED, 11-MO	N	M4M11	07	T	N	0.51	74,835.36	Y	N
UOH100/AA	19920504	Section 304A-1001, HRS	0083556T	JR SPECIALIST, UHM, 11-MO	N	S2M11	07	T	B	1.00	70,488.00	Y	N
UOH100/AA	19871101	Section 304A-1001, HRS	0083565T	JR SPECIALIST, UHM, 11-MO	N	S2M11	07	T	B	1.00	73,332.00	Y	N
UOH100/AA	20131202	Section 304A-1001, HRS	0083573T	JR SPECIALIST, UHM, 11-MO	N	S2M11	07	T	N	0.50	25,002.00	Y	N
UOH100/AA	20091201	Section 304A-1001, HRS	0083586T	ASST PROF, MED, 11-MO	N	M3M11	07	T	T	0.05	6,796.20	Y	N
UOH100/AA	20091116	Section 304A-1001, HRS	0083589T	JR SPECIALIST, UHM, 11-MO	N	S2M11	07	T		1.00	54,840.00	Y	N
UOH100/AA	20110816	Section 304A-1001, HRS	0083618T	JR RESEARCHER, 11-MO	N	R2M11	07	T	N	1.00	51,504.00	Y	N
UOH100/AA	20050425	Section 304A-1001, HRS	0083671T	ASST PROF, UHM, 11-MO	N	I3M11	07	T	N	0.51	42,876.72	Y	N
UOH100/AA	20130924	Section 304A-1001, HRS	0083706T	JR SPECIALIST, UHM, 11-MO	N	S2M11	07	T		1.00	50,004.00	Y	N
UOH100/AA	20140101	Section 304A-1001, HRS	0083712T	ASST RESEARCHER, 11-MO	N	R3M11	07	T	N	1.00	60,000.00	Y	N
UOH100/AA	20121101	Section 304A-1001, HRS	0083715T	ASST PROF, MED, 11-MO	N	M3M11	67	T	T	0.05	6,796.20	Y	N
UOH100/AA	20130107	Section 304A-1001, HRS	0083780T	GRADUATE ASSISTANT, 11-MO	N	GA11	57	T	B	0.50	20,472.00	Y	N
UOH100/AA	19970116	Section 304A-1001, HRS	0083804T	ASSOC SPECIALIST, UHM, 11-MO	N	S4M11	07	T		1.00	101,448.00	Y	N
UOH100/AA	20130801	Section 304A-1001, HRS	0083806T	GRADUATE ASSISTANT, 9-MO	N	GA09	57	T	B	0.50	17,502.00	Y	N
UOH100/AA	20130828	Section 304A-1001, HRS	0083814T	GRADUATE ASSISTANT, 9-MO	N	GA09	57	T	B	0.50	17,502.00	Y	N
UOH100/AA	20080801	Section 304A-1001, HRS	0083837T	GRADUATE ASSISTANT, 9-MO	N	GA09	57	T	B	0.50	18,930.00	Y	N
UOH100/AA	20100824	Section 304A-1001, HRS	0083841T	JR RESEARCHER, 11-MO	N	R2M11	07	T	N	0.50	29,094.00	Y	N
UOH100/AA	20030116	Section 304A-1001, HRS	0083859T	JR SPECIALIST, UHM, 11-MO	N	S2M11	07	T	N	1.00	56,268.00	Y	N
UOH100/AA	20070212	Section 304A-1001, HRS	0083869T	PROFESSOR, UHM, 11-MO	N	I5M11	67	T	N	0.49	84,260.40	Y	N
UOH100/AA	20120123	Section 304A-1001, HRS	0083896T	JR RESEARCHER, 11-MO	N	R2M11	07	T	N	1.00	59,748.00	Y	N
UOH100/AA	20030101	Section 304A-1001, HRS	0083931T	ASST PROF, MED, 11-MO	N	M3M11	67	T	T	0.05	5,808.60	Y	N
UOH100/AA	20120810	Section 304A-1001, HRS	0083933T	PROFESSOR, UHM, 9-MO	N	I5M09	07	T	B	0.50	40,002.00	Y	N
UOH100/AA	20130801	Section 304A-1001, HRS	0083955T	GRADUATE ASSISTANT, 9-MO	N	GA09	57	T	B	0.50	17,502.00	Y	N
UOH100/AA	20130416	Section 304A-1001, HRS	0083958T	ASST PROF, MED, 11-MO	N	M3M11	67	T	T	0.10	13,592.40	Y	N
UOH100/AA	20130101	Section 304A-1001, HRS	0083970T	GRADUATE ASSISTANT, 9-MO	N	GA09	57	T	B	0.50	17,502.00	Y	N
UOH100/AA	20120801	Section 304A-1001, HRS	0083976T	INSTRUCTOR, UHM, 9-MO	N	I2M09	07	T	A	1.00	54,912.00	Y	N
UOH100/AA	20070820	Section 304A-1001, HRS	0083979T	ASST RESEARCHER, 11-MO	N	R3M11	07	T		1.00	68,604.00	Y	N
UOH100/AA	20081101	Section 304A-1001, HRS	0083991T	ASST PROF, MED, 11-MO	N	M3M11	67	T	T	0.05	6,796.20	Y	N
UOH100/AA	20050701	Section 304A-1001, HRS	0083994T	ASST PROF, MED, 11-MO	N	M3M11	67	T	T	0.05	6,796.20	Y	N
UOH100/AA	19750919	Section 304A-1001, HRS	0083996T	PROF, MED, 11-MO	N	M5M11	07	T	T	0.50	87,690.00	Y	N
UOH100/AA	20130801	Section 304A-1001, HRS	0084012T	GRADUATE ASSISTANT, 9-MO	N	GA09	57	T	B	0.50	17,502.00	Y	N
UOH100/AA	20110120	Section 304A-1001, HRS	0084020T	GRADUATE ASSISTANT, 9-MO	N	GA09	57	T	B	0.50	18,930.00	Y	N
UOH100/AA	20130805	Section 304A-1001, HRS	0084030T	ASST PROF, MED, 11-MO	N	M3M11	07	T	T	1.00	135,924.00	Y	N
UOH100/AA	20101208	Section 304A-1001, HRS	0084045T	JR RESEARCHER, 11-MO	N	R2M11	07	T	N	1.00	71,580.00	Y	N

University of Hawaii  
Unauthorized Positions

Table 17

Prog ID/Org	Date Established	Legal Authority	Position Number	Position Title	Exempt	SR Level	BU Code	T/P	MOF	FTE	Annual Salary	Filled	Occupied
					(Y/N)							(Y/N)	by 89 Day Hire (Y/N)
UOH100/AA	20130801	Section 304A-1001, HRS	0084048T	ASST PROF, UHM, 9-MO	N	I3M09	07	T	B	1.00	65,004.00	Y	N
UOH100/AA	20120801	Section 304A-1001, HRS	0084064T	ASSOC PROF, UHM, 9-MO	N	I4M09	07	T	B	0.50	35,004.00	Y	N
UOH100/AA	20080101	Section 304A-1001, HRS	0084088T	INSTRUCTOR, UHM, 9-MO	N	I2M09	07	T	B	1.00	51,504.00	Y	N
UOH100/AA	19960816	Section 304A-1001, HRS	0084108T	ASST PROF, MED, 11-MO	N	M3M11	67	T	T	0.12	15,485.76	Y	N
UOH100/AA	20120801	Section 304A-1001, HRS	0084136T	GRADUATE ASSISTANT, 9-MO	N	GA09	57	T	B	0.50	17,502.00	Y	N
UOH100/AA	20100701	Section 304A-1001, HRS	0084143T	ASST PROF, MED, 11-MO	N	M3M11	67	T	T	0.05	6,796.20	Y	N
UOH100/AA	20100801	Section 304A-1001, HRS	0084146T	ASST PROF, MED, 11-MO	N	M3M11	67	T	T	0.05	6,796.20	Y	N
UOH100/AA	20100501	Section 304A-1001, HRS	0084152T	ASST RESEARCHER, 11-MO	N	R3M11	07	T	N	1.00	66,960.00	Y	N
UOH100/AA	20120801	Section 304A-1001, HRS	0084192T	INSTRUCTOR, UHM, 9-MO	N	I2M09	07	T	B	1.00	51,504.00	Y	N
UOH100/AA	19980413	Section 304A-1001, HRS	0084196T	ASSOC SPECIALIST, UHM, 11-MO	N	S4M11	07	T		0.50	51,450.00	Y	N
UOH100/AA	20130801	Section 304A-1001, HRS	0084212T	GRADUATE ASSISTANT, 9-MO	N	GA09	57	T	B	0.50	17,502.00	Y	N
UOH100/AA	20100901	Section 304A-1001, HRS	0084224T	INSTRUCTOR, UHM, 9-MO	N	I2M09	07	T	B	0.75	38,628.00	Y	N
UOH100/AA	20110101	Section 304A-1001, HRS	0084229T	GRADUATE ASSISTANT, 9-MO	N	GA09	57	T	B	0.50	17,502.00	Y	N
UOH100/AA	20130816	Section 304A-1001, HRS	0084243T	GRADUATE ASSISTANT, 9-MO	N	GA09	57	T	B	0.50	17,502.00	Y	N
UOH100/AA	20130801	Section 304A-1001, HRS	0084243T	GRADUATE ASSISTANT, 9-MO	N	GA09	57	T	B	0.50	17,502.00	Y	N
UOH100/AA	20080701	Section 304A-1001, HRS	0084253T	ASST PROF, MED, 11-MO	N	M3M11	67	T	T	0.05	6,796.20	Y	N
UOH100/AA	20060822	Section 304A-1001, HRS	0084258T	GRADUATE ASSISTANT, 9-MO	N	GA09	57	T		0.50	18,930.00	Y	N
UOH100/AA	20100208	Section 304A-1001, HRS	0084271T	JR SPECIALIST, UHM, 11-MO	N	S2M11	07	T	N	1.00	61,800.00	Y	N
UOH100/AA	20120202	Section 304A-1001, HRS	0084274T	JR RESEARCHER, 11-MO	N	R2M11	07	T	N	1.00	51,504.00	Y	N
UOH100/AA	20090814	Section 304A-1001, HRS	0084287T	GRADUATE ASSISTANT, 9-MO	N	GA09	57	T	B	0.50	22,140.00	Y	N
UOH100/AA	20130801	Section 304A-1001, HRS	0084302T	GRADUATE ASSISTANT, 9-MO	N	GA09	57	T	B	0.50	17,502.00	Y	N
UOH100/AA	20130801	Section 304A-1001, HRS	0084316T	GRADUATE ASSISTANT, 9-MO	N	GA09	57	T	B	0.50	17,502.00	Y	N
UOH100/AA	20120815	Section 304A-1001, HRS	0084332T	GRADUATE ASSISTANT, 9-MO	N	GA09	57	T	B	0.50	17,502.00	Y	N
UOH100/AA	20130819	Section 304A-1001, HRS	0084347T	GRADUATE ASSISTANT, 9-MO	N	GA09	57	T	B	0.50	17,502.00	Y	N
UOH100/AA	20120801	Section 304A-1001, HRS	0084350T	GRADUATE ASSISTANT, 9-MO	N	GA09	57	T	B	0.50	17,502.00	Y	N
UOH100/AA	20050101	Section 304A-1001, HRS	0084359T	JR RESEARCHER, 11-MO	N	R2M11	07	T	N	1.00	61,800.00	Y	N
UOH100/AA	19870928	Section 304A-1001, HRS	0084361T	ASST SPECIALIST, UHM, 11-MO	N	S3M11	07	T	N	1.00	83,316.00	Y	N
UOH100/AA	20110801	Section 304A-1001, HRS	0084362T	GRADUATE ASSISTANT, 9-MO	N	GA09	57	T	B	0.50	17,502.00	Y	N
UOH100/AA	20130801	Section 304A-1001, HRS	0084372T	GRADUATE ASSISTANT, 9-MO	N	GA09	57	T	B	0.50	17,502.00	Y	N
UOH100/AA	20110801	Section 304A-1001, HRS	0084383T	GRADUATE ASSISTANT, 9-MO	N	GA09	57	T	B	0.50	17,502.00	Y	N
UOH100/AA	20000801	Section 304A-1001, HRS	0084390T	JR SPECIALIST, UHM, 11-MO	N	S2M11	07	T	N	1.00	64,380.00	Y	N
UOH100/AA	20100816	Section 304A-1001, HRS	0084391T	ASSOC RESEARCHER, 11-MO	N	R4M11	07	T	W	0.55	37,400.02	Y	N
UOH100/AA	20120801	Section 304A-1001, HRS	0084393T	GRADUATE ASSISTANT, 9-MO	N	GA09	57	T	B	0.50	14,382.00	Y	N
UOH100/AA	20080901	Section 304A-1001, HRS	0084402T	INSTRUCTOR, UHM, 11-MO	N	I2M11	07	T	A	1.00	58,716.00	Y	N
UOH100/AA	20120301	Section 304A-1001, HRS	0084463T	ASST RESEARCHER, 11-MO	N	R3M11	07	T	N	1.00	77,256.00	Y	N
UOH100/AA	20120301	Section 304A-1001, HRS	0084463T	ASST RESEARCHER, 11-MO	N	R3M11	07	T	W	1.00	77,256.00	Y	N
UOH100/AA	20100517	Section 304A-1001, HRS	0084484T	ASST PROF, MED, 11-MO	N	M3M11	67	T	T	0.30	40,777.20	Y	N

University of Hawaii  
Unauthorized Positions

Table 17

Prog ID/Org	Date Established	Legal Authority	Position Number	Position Title	Exempt	SR Level	BU Code	T/P	MOF	FTE	Annual Salary	Filled	Occupied
					(Y/N)							(Y/N)	by 89 Day Hire (Y/N)
UOH100/AA	20130801	Section 304A-1001, HRS	0084495T	GRADUATE ASSISTANT, 9-MO	N	GA09	57	T	B	0.50	17,502.00	Y	N
UOH100/AA	20120910	Section 304A-1001, HRS	0084507T	INSTRUCTOR, UHM, 9-MO	N	I2M09	07	T	B	1.00	51,504.00	Y	N
UOH100/AA	20120109	Section 304A-1001, HRS	0084508T	GRADUATE ASSISTANT, 9-MO	N	GA09	57	T	B	0.50	17,502.00	Y	N
UOH100/AA	20130801	Section 304A-1001, HRS	0084517T	GRADUATE ASSISTANT, 9-MO	N	GA09	57	T	B	0.50	22,140.00	Y	N
UOH100/AA	20070101	Section 304A-1001, HRS	0084538T	GRADUATE ASSISTANT, 9-MO	N	GA09	57	T	B	0.50	17,502.00	Y	N
UOH100/AA	20130826	Section 304A-1001, HRS	0084540T	GRADUATE ASSISTANT, 9-MO	N	GA09	57	T	B	0.50	17,502.00	Y	N
UOH100/AA	20130801	Section 304A-1001, HRS	0084551T	GRADUATE ASSISTANT, 9-MO	N	GA09	57	T	B	0.50	17,502.00	Y	N
UOH100/AA	20130814	Section 304A-1001, HRS	0084561T	GRADUATE ASSISTANT, 9-MO	N	GA09	57	T	B	0.50	17,502.00	Y	N
UOH100/AA	20110811	Section 304A-1001, HRS	0084580T	GRADUATE ASSISTANT, 9-MO	N	GA09	57	T	B	0.50	22,140.00	Y	N
UOH100/AA	20090816	Section 304A-1001, HRS	0084595T	JR RESEARCHER, 11-MO	N	R2M11	07	T	N	1.00	51,504.00	Y	N
UOH100/AA	20130801	Section 304A-1001, HRS	0084614T	GRADUATE ASSISTANT, 9-MO	N	GA09	57	T	B	0.50	17,502.00	Y	N
UOH100/AA	20130822	Section 304A-1001, HRS	0084626T	GRADUATE ASSISTANT, 9-MO	N	GA09	57	T	B	0.50	18,930.00	Y	N
UOH100/AA	20130821	Section 304A-1001, HRS	0084650T	GRADUATE ASSISTANT, 9-MO	N	GA09	57	T	B	0.50	17,502.00	Y	N
UOH100/AA	20101216	Section 304A-1001, HRS	0084654T	ASST PROF, MED, 11-MO	N	M3M11	67	T	T	0.05	5,808.60	Y	N
UOH100/AA	20130821	Section 304A-1001, HRS	0084656T	GRADUATE ASSISTANT, 9-MO	N	GA09	57	T	B	0.50	17,502.00	Y	N
UOH100/AA	20130801	Section 304A-1001, HRS	0084691T	INSTRUCTOR, UHM, 9-MO	N	I2M09	07	T	B	1.00	58,560.00	Y	N
UOH100/AA	20110901	Section 304A-1001, HRS	0084737T	INSTRUCTOR, UHM, 9-MO	N	I2M09	07	T	B	0.75	38,628.00	Y	N
UOH100/AA	20120501	Section 304A-1001, HRS	0084748T	ASST RESEARCHER, 11-MO	N	R3M11	07	T	W	1.00	61,800.00	Y	N
UOH100/AA	20110801	Section 304A-1001, HRS	0084763T	GRADUATE ASSISTANT, 9-MO	N	GA09	57	T	B	0.50	17,502.00	Y	N
UOH100/AA	20130801	Section 304A-1001, HRS	0084769T	GRADUATE ASSISTANT, 9-MO	N	GA09	57	T	B	0.50	17,502.00	Y	N
UOH100/AA	20130801	Section 304A-1001, HRS	0084775T	GRADUATE ASSISTANT, 9-MO	N	GA09	57	T	B	0.50	18,930.00	Y	N
UOH100/AA	20130801	Section 304A-1001, HRS	0084931T	ASST PROF, UHM, 9-MO	N	I3M09	07	T	B	1.00	65,040.00	Y	N
UOH100/AA	20100901	Section 304A-1001, HRS	0084932T	GRADUATE ASSISTANT, 11-MO	N	GA11	57	T	A	0.50	20,472.00	Y	N
UOH100/AA	20130101	Section 304A-1001, HRS	0084940T	ASST PROF, UHM, 9-MO	N	I3M09	67	T	T	0.25	34,251.00	Y	N
UOH100/AA	19931206	Section 304A-1001, HRS	0084944T	ASST SPECIALIST, UHM, 11-MO	N	S3M11	07	T	T	1.00	66,960.00	Y	N
UOH100/AA	20130401	Section 304A-1001, HRS	0084946T	ASST PROF, MED, 11-MO	N	M3M11	67	T	T	0.05	6,796.20	Y	N
UOH100/AA	20120910	Section 304A-1001, HRS	0084947T	ASST SPECIALIST, UHM, 11-MO	N	S3M11	07	T	T	0.50	33,480.00	Y	N
UOH100/AA	20131001	Section 304A-1001, HRS	0084955T	ASST PROF, UHM, 11-MO	N	I3M11	67	T	N	0.08	8,160.00	Y	N
UOH100/AA	20130205	Section 304A-1001, HRS	0084987T	GRADUATE ASSISTANT, 9-MO	N	GA09	57	T	B	0.50	17,502.00	Y	N
UOH100/AA	20120801	Section 304A-1001, HRS	0084991T	INSTRUCTOR, UHM, 9-MO	N	I2M09	07	T	B	1.00	77,160.00	Y	N
UOH100/AA	20061030	Section 304A-1001, HRS	0084995T	ASST PROF, MED, 11-MO	N	M3M11	07	T		0.75	101,934.00	Y	N
UOH100/AA	20130601	Section 304A-1001, HRS	0085002T	PROFESSOR, UHM, 11-MO	N	I5M11	67	T	N	0.25	37,725.00	Y	N
UOH100/AA	20130708	Section 304A-1001, HRS	0085006T	ASST PROF, MED, 11-MO	N	M3M11	67	T	T	0.05	6,796.20	Y	N
UOH100/AA	20040910	Section 304A-1001, HRS	0085007T	ASST PROF, MED, 11-MO	N	M3M11	67	T	N	0.20	27,184.80	Y	N
UOH100/AA	19930726	Section 304A-1001, HRS	0085013T	PROF, MED, 11-MO	N	M5M11	07	T	T	0.51	86,096.16	Y	N
UOH100/AA	20120801	Section 304A-1001, HRS	0085015T	PROFESSOR, UHM, 9-MO	N	I3M09	07	T	A	1.00	60,000.00	Y	N
UOH100/AA	19971006	Section 304A-1001, HRS	0085032T	ASST RESEARCHER, 11-MO	N	R3M11	07	T	N	1.00	71,976.00	Y	N

University of Hawaii  
Unauthorized Positions

Table 17

Prog ID/Org	Date Established	Legal Authority	Position Number	Position Title	Exempt	SR Level	BU Code	T/P	MOF	FTE	Annual Salary	Filled	Occupied
					(Y/N)							(Y/N)	by 89 Day Hire (Y/N)
UOH100/AA	19951116	Section 304A-1001, HRS	0085036T	INSTRUCTOR, UHM, 11-MO	N	I2M11	07	T	N	1.00	54,420.00	Y	N
UOH100/AA	19930101	Section 304A-1001, HRS	0085038T	PROF, MED, 11-MO	N	M5M11	07	T	N	0.60	134,474.40	Y	N
UOH100/AA	19930101	Section 304A-1001, HRS	0085038T	PROF, MED, 11-MO	N	M5M11	07	T	N	0.60	134,474.40	Y	N
UOH100/AA	19981216	Section 304A-1001, HRS	0085042T	INSTRUCTOR, UHM, 11-MO	N	I2M11	07	T	B	1.00	52,440.00	Y	N
UOH100/AA	20130801	Section 304A-1001, HRS	0085071	GRADUATE ASSISTANT, 9-MO	N	GA09	57	T	B	0.50	17,502.00	Y	N
UOH100/AA	20130801	Section 304A-1001, HRS	0085077T	PROFESSOR, UHM, 11-MO	N	I4M11	07	T	N	1.00	100,000.08	Y	N
UOH100/AA	20021202	Section 304A-1001, HRS	0085121T	JR SPECIALIST, UHM, 11-MO	N	S2M11	07	T	X	1.00	82,404.00	Y	N
UOH100/AA	20041116	Section 304A-1001, HRS	0085128T	JR SPECIALIST, UHM, 11-MO	N	S2M11	07	T	A	1.00	87,540.00	Y	N
UOH100/AA	20010901	Section 304A-1001, HRS	0085144T	INSTRUCTOR, UHM, 9-MO	N	I2M09	07	T	A	1.00	59,652.00	Y	N
UOH100/AA	20130801	Section 304A-1001, HRS	0085149T	ASSOC PROF, UHM, 9-MO	N	I4M09	07	T	T	1.00	120,000.00	Y	N
UOH100/AA	20120516	Section 304A-1001, HRS	0085167T	JR SPECIALIST, UHM, 11-MO	N	S2M11	07	T	B	1.00	72,108.00	Y	N
UOH100/AA	20081009	Section 304A-1001, HRS	0085173T	JR SPECIALIST, UHM, 11-MO	N	S2M11	07	T	B	1.00	51,504.00	Y	N
UOH100/AA	20040322	Section 304A-1001, HRS	0085174T	JR SPECIALIST, UHM, 11-MO	N	S2M11	07	T	B	1.00	51,504.00	Y	N
UOH100/AA	20040322	Section 304A-1001, HRS	0085176T	JR SPECIALIST, UHM, 11-MO	N	S2M11	07	T	B	1.00	51,504.00	Y	N
UOH100/AA	20110801	Section 304A-1001, HRS	0085187T	INSTRUCTOR, UHM, 9-MO	N	I2M09	07	T	B	1.00	56,136.00	Y	N
UOH100/AA	20071201	Section 304A-1001, HRS	0085190T	ASST SPECIALIST, UHM, 11-MO	N	S3M11	07	T	N	0.50	30,870.00	Y	N
UOH100/AA	20110926	Section 304A-1001, HRS	0085191T	JR SPECIALIST, UHM, 11-MO	N	S2M11	07	T	N	0.50	25,752.00	Y	N
UOH100/AA	20070901	Section 304A-1001, HRS	0085192T	ASST PROF, UHM, 11-MO	N	I3M11	07	T		1.00	80,604.00	Y	N
UOH100/AA	20110801	Section 304A-1001, HRS	0085194T	INSTRUCTOR, UHM, 9-MO	N	I2M09	07	T	B	1.00	56,136.00	Y	N
UOH100/AA	20120801	Section 304A-1001, HRS	0085197T	JR SPECIALIST, UHM, 11-MO	N	S2M11	07	T	A	1.00	62,316.00	Y	N
UOH100/AA	20130116	Section 304A-1001, HRS	0085198T	JR SPECIALIST, UHM, 11-MO	N	S2M11	07	T		1.00	51,504.00	Y	N
UOH100/AA	20111017	Section 304A-1001, HRS	0085199T	JR SPECIALIST, UHM, 11-MO	N	S2M11	07	T		1.00	63,864.00	Y	N
UOH100/AA	20080816	Section 304A-1001, HRS	0085204T	ASST PROF, UHM, 11-MO	N	I3M11	07	T	N	1.00	63,864.00	Y	N
UOH100/AA	20010607	Section 304A-1001, HRS	0085205T	ASST PROF, UHM, 11-MO	N	I3M11	07	T		1.00	65,448.00	Y	N
UOH100/AA	19990119	Section 304A-1001, HRS	0085206T	ASSOC PROF, UHM 11-MO	N	I4M11	07	T		1.00	82,056.00	Y	N
UOH100/AA	20120301	Section 304A-1001, HRS	0085208T	JR SPECIALIST, UHM, 11-MO	N	S2M11	07	T	B	1.00	54,600.00	Y	N
UOH100/AA	20030201	Section 304A-1001, HRS	0085223T	JR SPECIALIST, UHM, 11-MO	N	S2M11	07	T		1.00	62,028.00	Y	N
UOH100/AA	20080701	Section 304A-1001, HRS	0085225T	ASST SPECIALIST, UHM, 11-MO	N	S3M11	07	T	A	1.00	62,844.00	Y	N
UOH100/AA	20130701	Section 304A-1001, HRS	0085226T	JR SPECIALIST, UHM, 11-MO	N	S2M11	07	T		0.75	37,503.00	Y	N
UOH100/AA	20120109	Section 304A-1001, HRS	0085235T	INSTRUCTOR, UHM, 11-MO	N	I2M11	07	T	N	1.00	51,504.00	Y	N
UOH100/AA	20120120	Section 304A-1001, HRS	0085239T	INSTRUCTOR, UHM, 9-MO	N	I2M09	07	T	A	1.00	53,568.00	Y	N
UOH100/AA	20120801	Section 304A-1001, HRS	0085245T	ASST PROF, UHM, 9-MO	N	I3M09	07	T	A	1.00	73,140.00	Y	N
UOH100/AA	20000202	Section 304A-1001, HRS	0085248T	ASST SPECIALIST, UHM, 11-MO	N	S3M11	07	T	N	1.00	70,044.12	Y	N
UOH100/AA	19891201	Section 304A-1001, HRS	0085250T	ASSOC SPECIALIST, UHM, 11-MO	N	S4M11	07	T	N	1.00	88,140.00	Y	N
UOH100/AA	20121205	Section 304A-1001, HRS	0085252T	JR SPECIALIST, UHM, 11-MO	N	S2M11	07	T	N	1.00	66,960.00	Y	N
UOH100/AA	20120601	Section 304A-1001, HRS	0085256T	INSTRUCTOR, UHM, 11-MO	N	I2M11	07	T	N	1.00	51,504.00	Y	N
UOH100/AA	20110901	Section 304A-1001, HRS	0085258T	INSTRUCTOR, UHM, 11-MO	N	I2M11	07	T	N	1.00	51,504.00	Y	N



University of Hawaii  
Unauthorized Positions

Table 17

Prog ID/Org	Date Established	Legal Authority	Position Number	Position Title	Exempt	SR Level	BU Code	T/P	MOF	FTE	Annual Salary	Filled	Occupied
					(Y/N)							(Y/N)	by 89 Day Hire (Y/N)
UOH100/AA	20120801	Section 304A-1001, HRS	0085263T	INSTRUCTOR, UHM, 9-MO	N	I2M09	07	T	N	1.00	52,536.00	Y	N
UOH100/AA	20060905	Section 304A-1001, HRS	0085267T	JR SPECIALIST, UHM, 11-MO	N	S2M11	07	T	N	1.00	51,504.00	Y	N
UOH100/AA	20130102	Section 304A-1001, HRS	0085274T	JR SPECIALIST, UHM, 11-MO	N	S2M11	07	T		0.75	38,628.00	Y	N
UOH100/AA	20051201	Section 304A-1001, HRS	0085275T	ASST SPECIALIST, UHM, 11-MO	N	S3M11	07	T		0.50	30,000.00	Y	N
UOH100/AA	20121126	Section 304A-1001, HRS	0085282T	JR SPECIALIST, UHM, 11-MO	N	S2M11	07	T	N	1.00	66,960.00	Y	N
UOH100/AA	20130801	Section 304A-1001, HRS	0085296T	INSTRUCTOR, UHM, 9-MO	N	I2M09	07	T	B	1.00	55,008.00	Y	N
UOH100/AA	20130801	Section 304A-1001, HRS	0085305T	JR SPECIALIST, UHM, 11-MO	N	S2M11	07	T	A	1.00	58,008.00	Y	N
UOH100/AA	20110901	Section 304A-1001, HRS	0085337T	ASST RESEARCHER, 11-MO	N	R3M11	07	T		1.00	82,404.00	Y	N
UOH100/AA	20051101	Section 304A-1001, HRS	0085346T	ASSOC RESEARCHER, 11-MO	N	R4M11	07	T	N	1.00	93,744.00	Y	N
UOH100/AA	20130701	Section 304A-1001, HRS	0085369T	ASST RESEARCHER, 11-MO	N	R3M11	07	T	N	1.00	68,400.00	Y	N
UOH100/AA	20080801	Section 304A-1001, HRS	0085381T	JR RESEARCHER, 11-MO	N	R2M11	07	T	N	1.00	51,504.00	Y	N
UOH100/AA	20110103	Section 304A-1001, HRS	0085387T	ASST SPECIALIST, UHM, 11-MO	N	S3M11	07	T	N	1.00	61,800.00	Y	N
UOH100/AA	20110901	Section 304A-1001, HRS	0085388T	JR EXTENSION AGENT, 11-MO	N	A2M11	07	T	N	1.00	56,664.00	Y	N
UOH100/AA	20070201	Section 304A-1001, HRS	0085390T	JR RESEARCHER, 11-MO	N	R2M11	07	T	N	0.80	41,203.20	Y	N
UOH100/AA	20120801	Section 304A-1001, HRS	0085404T	JR RESEARCHER, 11-MO	N	R2M11	07	T	B	1.00	51,504.00	Y	N
UOH100/AA	20130612	Section 304A-1001, HRS	0085415T	ASST SPECIALIST, UHM, 11-MO	N	S3M11	07	T	N	1.00	72,108.00	Y	N
UOH100/AA	20111114	Section 304A-1001, HRS	0085417T	JR RESEARCHER, 11-MO	N	R2M11	07	T	N	1.00	55,620.00	Y	N
UOH100/AA	20120103	Section 304A-1001, HRS	0085427T	JR RESEARCHER, 11-MO	N	R2M11	07	T	N	1.00	51,504.00	Y	N
UOH100/AA	19930517	Section 304A-1001, HRS	0085429T	ASST RESEARCHER, 11-MO	N	R3M11	07	T	N	0.50	31,014.00	Y	N
UOH100/AA	20110620	Section 304A-1001, HRS	0085440T	JR RESEARCHER, 11-MO	N	R2M11	07	T	N	1.00	51,504.00	Y	N
UOH100/AA	20110301	Section 304A-1001, HRS	0085443T	JR RESEARCHER, 11-MO	N	R2M11	07	T	N	0.50	25,752.00	Y	N
UOH100/AA	20081103	Section 304A-1001, HRS	0085449T	ASST PROF, MED, 11-MO	N	M3M11	67	T	T	0.05	6,796.20	Y	N
UOH100/AA	20050916	Section 304A-1001, HRS	0085452T	ASST PROF, MED, 11-MO	N	M3M11	07	T		0.50	54,738.00	Y	N
UOH100/AA	20030401	Section 304A-1001, HRS	0085453T	ASST SPECIALIST, UHM, 11-MO	N	S3M11	07	T	N	0.75	66,033.00	Y	N
UOH100/AA	20030501	Section 304A-1001, HRS	0085456T	ASST PROF, MED, 11-MO	N	M3M11	07	T	T	0.31	38,948.40	Y	N
UOH100/AA	20130916	Section 304A-1001, HRS	0085466T	JR RESEARCHER, 11-MO	N	R2M11	07	T	N	1.00	50,004.00	Y	N
UOH100/AA	20100601	Section 304A-1001, HRS	0085470T	JR EXTENSION AGENT, 11-MO	N	A2M11	07	T	N	0.50	25,752.00	Y	N
UOH100/AA	19780922	Section 304A-1001, HRS	0085493T	RESEARCHER, 11-MO	N	R5M11	07	T		1.00	130,476.00	Y	N
UOH100/AA	20130114	Section 304A-1001, HRS	0085501T	JR RESEARCHER, 11-MO	N	R2M11	07	T	N	0.90	46,353.60	Y	N
UOH100/AA	20081027	Section 304A-1001, HRS	0085503T	ASST RESEARCHER, 11-MO	N	R3M11	07	T	N	1.00	78,372.00	Y	N
UOH100/AA	20020304	Section 304A-1001, HRS	0085515T	JR RESEARCHER, 11-MO	N	R2M11	07	T	T	1.00	51,504.00	Y	N
UOH100/AA	20130122	Section 304A-1001, HRS	0085516T	JR EXTENSION AGENT, 11-MO	N	A2M11	07	T	N	0.75	38,628.00	Y	N
UOH100/AA	19880516	Section 304A-1001, HRS	0085528T	ASST SPECIALIST, UHM, 11-MO	N	S3M11	07	T		0.50	39,438.00	Y	N
UOH100/AA	20071101	Section 304A-1001, HRS	0085550T	ASST PROF, MED, 11-MO	N	M3M11	07	T	T	0.60	81,547.20	Y	N
UOH100/AA	20130823	Section 304A-1001, HRS	0085553T	JR RESEARCHER, 11-MO	N	R2M11	07	T	N	1.00	50,004.00	Y	N
UOH100/AA	20120827	Section 304A-1001, HRS	0085564T	ASST PROF, MED, 11-MO	N	M3M11	07	T	T	0.75	101,943.00	Y	N
UOH100/AA	20070901	Section 304A-1001, HRS	0085565T	ASST PROF, MED, 11-MO	N	M3M11	07	T	T	0.75	82,926.00	Y	N

University of Hawaii  
Unauthorized Positions

Table 17

Prog ID/Org	Date Established	Legal Authority	Position Number	Position Title	Exempt	SR Level	BU Code	T/P	MOF	FTE	Annual Salary	Filled	Occupied
					(Y/N)							(Y/N)	by 89 Day Hire (Y/N)
UOH100/AA	20110715	Section 304A-1001, HRS	0085566T	ASST PROF, MED, 11-MO	N	M3M11	07	T	T	0.75	101,943.00	Y	N
UOH100/AA	20111017	Section 304A-1001, HRS	0085570T	ASST RESEARCHER, 11-MO	N	R3M11	07	T	B	0.50	38,112.00	Y	N
UOH100/AA	19950701	Section 304A-1001, HRS	0085580T	ASST PROF, MED, 11-MO	N	M3M11	67	T	N	0.20	25,809.60	Y	N
UOH100/AA	19950701	Section 304A-1001, HRS	0085582T	ASST PROF, MED, 11-MO	N	M3M11	67	T	T	0.10	12,904.80	Y	N
UOH100/AA	19930401	Section 304A-1001, HRS	0085585T	ASSOC PROF, MED, 11-MO	N	M4M11	07	T	T	0.25	37,620.00	Y	N
UOH100/AA	19990210	Section 304A-1001, HRS	0085588T	ASST PROF, UHM, 11-MO	N	I3M11	07	T	N	1.00	63,048.00	Y	N
UOH100/AA	20130601	Section 304A-1001, HRS	0085589T	ASST PROF, UHM, 11-MO	N	I3M11	07	T	N	1.00	84,084.00	Y	N
UOH100/AA	20130701	Section 304A-1001, HRS	0085600T	ASST RESEARCHER, 11-MO	N	R3M11	07	T		0.75	60,000.03	Y	N
UOH100/AA	20130603	Section 304A-1001, HRS	0085601T	ASST RESEARCHER, 11-MO	N	R3M11	07	T		1.00	82,404.00	Y	N
UOH100/AA	20100809	Section 304A-1001, HRS	0085604T	ASST RESEARCHER, 11-MO	N	R3M11	07	T	N	1.00	60,000.00	Y	N
UOH100/AA	20120801	Section 304A-1001, HRS	0085611T	ASSOC PROF, UHM, 9-MO	N	I4M09	07	T	A	0.50	75,000.00	Y	N
UOH100/AA	19911101	Section 304A-1001, HRS	0085631T	SPECIALIST, UHM, 11-MO	N	S5M11	07	T	N	1.00	83,580.00	Y	N
UOH100/AA	20060703	Section 304A-1001, HRS	0085632T	ASST SPECIALIST, UHM, 11-MO	N	S3M11	07	T		1.00	93,468.00	Y	N
UOH100/AA	20130429	Section 304A-1001, HRS	0085635T	ASST SPECIALIST, UHM, 11-MO	N	S3M11	07	T	N	1.00	60,000.00	Y	N
UOH100/AA	20060807	Section 304A-1001, HRS	0085638T	ASST SPECIALIST, UHM, 11-MO	N	S3M11	07	T	N	1.00	60,000.00	Y	N
UOH100/AA	20120701	Section 304A-1001, HRS	0085644T	ASST PROF, MED, 11-MO	N	M3M11	67	T	T	0.20	27,184.80	Y	N
UOH100/AA	20101001	Section 304A-1001, HRS	0085645T	JR SPECIALIST, UHM, 11-MO	N	S2M11	07	T	N	1.00	58,716.00	Y	N
UOH100/AA	20120119	Section 304A-1001, HRS	0085646T	JR SPECIALIST, UHM, 11-MO	N	S2M11	07	T	B	1.00	56,664.00	Y	N
UOH100/AA	20080201	Section 304A-1001, HRS	0085665T	ASST PROF, MED, 11-MO	N	M3M11	07	T	T	0.50	54,738.00	Y	N
UOH100/AA	20080201	Section 304A-1001, HRS	0085666T	ASST PROF, MED, 11-MO	N	M3M11	07	T	T	0.50	54,738.00	Y	N
UOH100/AA	19991001	Section 304A-1001, HRS	0085670T	ASST PROF, MED, 11-MO	N	M3M11	67	T	T	0.10	11,958.00	Y	N
UOH100/AA	20080201	Section 304A-1001, HRS	0085671T	ASST PROF, MED, 11-MO	N	M3M11	07	T	T	0.50	54,738.00	Y	N
UOH100/AA	19930701	Section 304A-1001, HRS	0085678T	ASSOC PROF, MED, 11-MO	N	M4M11	07	T		1.00	156,300.00	Y	N
UOH100/AA	19860818	Section 304A-1001, HRS	0085680T	ASST PROF, MED, 11-MO	N	M3M11	07	T	T	0.50	66,624.00	Y	N
UOH100/AA	20140101	Section 304A-1001, HRS	0085682T	ASST PROF, MED, 11-MO	N	M3M11	07	T	T	0.50	67,962.00	Y	N
UOH100/AA	20011016	Section 304A-1001, HRS	0085683T	ASST PROF, MED, 11-MO	N	M3M11	07	T	T	0.50	58,086.00	Y	N
UOH100/AA	19931101	Section 304A-1001, HRS	0085685T	ASSOC PROF, MED, 11-MO	N	M4M11	67	T		0.10	15,630.00	Y	N
UOH100/AA	19961001	Section 304A-1001, HRS	0085686T	ASST PROF, MED, 11-MO	N	M3M11	67	T	T	0.05	6,452.40	Y	N
UOH100/AA	20060901	Section 304A-1001, HRS	0085687T	ASST PROF, MED, 11-MO	N	M3M11	67	T	T	0.05	5,979.00	Y	N
UOH100/AA	20050520	Section 304A-1001, HRS	0085691T	ASST PROF, MED, 11-MO	N	M3M11	67	T	N	0.10	11,330.40	Y	N
UOH100/AA	20010701	Section 304A-1001, HRS	0085695T	ASST PROF, MED, 11-MO	N	M3M11	67	T	T	0.10	11,958.00	Y	N
UOH100/AA	20120326	Section 304A-1001, HRS	0085698T	ASST PROF, MED, 11-MO	N	M3M11	67	T	T	0.05	6,796.20	Y	N
UOH100/AA	20111201	Section 304A-1001, HRS	0085699T	ASST PROF, MED, 11-MO	N	M3M11	07	T	T	0.50	67,962.00	Y	N
UOH100/AA	20010201	Section 304A-1001, HRS	0085701T	ASST PROF, MED, 11-MO	N	M3M11	67	T	T	0.05	5,979.00	Y	N
UOH100/AA	20120501	Section 304A-1001, HRS	0085703T	ASST PROF, MED, 11-MO	N	M3M11	67	T	T	0.05	6,598.20	Y	N
UOH100/AA	20051209	Section 304A-1001, HRS	0085717T	ASST PROF, MED, 11-MO	N	M3M11	67	T	N	0.05	5,665.20	Y	N
UOH100/AA	19880101	Section 304A-1001, HRS	0085718T	PROF, MED, 11-MO	N	M5M11	07	T		0.50	84,378.00	Y	N

University of Hawaii  
Unauthorized Positions

Table 17

Prog ID/Org	Date Established	Legal Authority	Position Number	Position Title	Exempt	SR Level	BU Code	T/P	MOF	FTE	Annual Salary	Filled	Occupied
					(Y/N)							(Y/N)	by 89 Day Hire (Y/N)
UOH100/AA	20041015	Section 304A-1001, HRS	0085725T	ASST PROF, MED, 11-MO	N	M3M11	07	T	T	1.00	135,912.00	Y	N
UOH100/AA	20031201	Section 304A-1001, HRS	0085730T	ASST PROF, MED, 11-MO	N	M3M11	67	T	T	0.05	5,808.60	Y	N
UOH100/AA	20010305	Section 304A-1001, HRS	0085737T	INSTRUCTOR, UHM, 11-MO	N	I2M11	07	T	N	0.50	33,960.00	Y	N
UOH100/AA	20000701	Section 304A-1001, HRS	0085738T	PROFESSOR, UHM, 11-MO	N	I5M11	07	T	N	0.15	17,735.40	Y	N
UOH100/AA	20000701	Section 304A-1001, HRS	0085738T	PROFESSOR, UHM, 11-MO	N	I5M11	07	T	T	0.15	17,735.40	Y	N
UOH100/AA	19730201	Section 304A-1001, HRS	0085739T	ASSOC PROF, UHM 11-MO	N	I4M11	07	T		0.51	43,433.64	Y	N
UOH100/AA	20040726	Section 304A-1001, HRS	0085741T	ASSOC PROF, UHM 11-MO	N	I4M11	07	T	T	0.80	58,521.60	Y	N
UOH100/AA	20011001	Section 304A-1001, HRS	0085743T	ASST PROF, MED, 11-MO	N	M3M11	67	T	T	0.20	23,234.40	Y	N
UOH100/AA	20000821	Section 304A-1001, HRS	0085745T	ASST SPECIALIST, UHM, 11-MO	N	S3M11	07	T	B	1.00	85,008.00	Y	N
UOH100/AA	20000801	Section 304A-1001, HRS	0085748T	INSTRUCTOR, MED, 11-MO	N	M2M11	07	T		0.26	24,757.20	Y	N
UOH100/AA	20040701	Section 304A-1001, HRS	0085752T	ASST PROF, MED, 11-MO	N	M3M11	67	T	N	0.30	40,773.60	Y	N
UOH100/AA	20050912	Section 304A-1001, HRS	0085758T	ASST PROF, MED, 11-MO	N	M3M11	07	T	T	1.00	133,248.00	Y	N
UOH100/AA	20070806	Section 304A-1001, HRS	0085761T	ASST PROF, MED, 11-MO	N	M3M11	07	T	T	0.50	67,962.00	Y	N
UOH100/AA	20050110	Section 304A-1001, HRS	0079953T	INFORMATION TECHNOLOGY	N	PBB	08	T	W	1.00	57,852.00	Y	N
UOH100/AA	19910801	Section 304A-1001, HRS	0085763T	ASST PROF, MED, 11-MO	N	M3M11	67	T	T	0.05	6,796.20	Y	N
UOH100/AA	19890616	Section 304A-1001, HRS	0085764T	ASSOC PROF, MED, 11-MO	N	M4M11	07	T	T	0.50	78,150.00	Y	N
UOH100/AA	19960401	Section 304A-1001, HRS	0085765T	ASST PROF, MED, 11-MO	N	M3M11	07	T		0.50	66,624.00	Y	N
UOH100/AA	20110401	Section 304A-1001, HRS	0085769T	JR SPECIALIST, UHM, 11-MO	N	S2M11	07	T	N	1.00	61,800.00	Y	N
UOH100/AA	20130805	Section 304A-1001, HRS	0085771T	ASST PROF, MED, 11-MO	N	M3M11	67	T	T	0.10	13,592.40	Y	N
UOH100/AA	20050223	Section 304A-1001, HRS	0085773T	ASSOC PROF, MED, 11-MO	N	M4M11	67	T	N	0.05	7,006.80	Y	N
UOH100/AA	20101101	Section 304A-1001, HRS	0085775T	ASST RESEARCHER, 11-MO	N	R3M11	67	T	N	0.38	32,321.28	Y	N
UOH100/AA	20041122	Section 304A-1001, HRS	0085788T	ASST PROF, MED, 11-MO	N	M3M11	07	T		1.00	135,912.00	Y	N
UOH100/AA	20120801	Section 304A-1001, HRS	0085792T	ASST PROF, UHM, 11-MO	N	I3M11	07	T	B	1.00	102,060.00	Y	N
UOH100/AA	20080929	Section 304A-1001, HRS	0085794T	INSTRUCTOR, UHM, 11-MO	N	I2M11	67	T	N	0.25	19,617.00	Y	N
UOH100/AA	20070801	Section 304A-1001, HRS	0085795T	ASST PROF, UHM, 9-MO	N	I3M09	07	T	B	1.00	87,228.00	Y	N
UOH100/AA	20050801	Section 304A-1001, HRS	0085797T	INSTRUCTOR, UHM, 9-MO	N	I2M09	07	T		1.00	77,160.00	Y	N
UOH100/AA	20130805	Section 304A-1001, HRS	0085798T	GRADUATE ASSISTANT, 11-MO	N	GA11	57	T	B	0.50	20,472.00	Y	N
UOH100/AA	20120801	Section 304A-1001, HRS	0085799T	INSTRUCTOR, UHM, 9-MO	N	I2M09	07	T	B	1.00	77,160.00	Y	N
UOH100/AA	20120101	Section 304A-1001, HRS	0085800T	ASST PROF, UHM, 9-MO	N	I3M09	07	T	B	1.00	87,228.00	Y	N
UOH100/AA	20120801	Section 304A-1001, HRS	0085811T	INSTRUCTOR, UHM, 9-MO	N	I2M09	07	T	B	1.00	77,160.00	Y	N
UOH100/AA	20070801	Section 304A-1001, HRS	0085812T	INSTRUCTOR, UHM, 9-MO	N	I2M09	07	T		1.00	77,160.00	Y	N
UOH100/AA	20120801	Section 304A-1001, HRS	0085814T	INSTRUCTOR, UHM, 9-MO	N	I2M09	07	T	B	1.00	77,160.00	Y	N
UOH100/AA	20111114	Section 304A-1001, HRS	0085815T	GRADUATE ASSISTANT, 11-MO	N	GA11	57	T	B	0.50	20,472.00	Y	N
UOH100/AA	20060101	Section 304A-1001, HRS	0085816T	INSTRUCTOR, UHM, 9-MO	N	I2M09	07	T		1.00	77,160.00	Y	N
UOH100/AA	20110801	Section 304A-1001, HRS	0085817T	ASST PROF, UHM, 11-MO	N	I3M11	07	T	B	1.00	102,060.00	Y	N
UOH100/AA	20120801	Section 304A-1001, HRS	0085819T	ASST PROF, UHM, 9-MO	N	I3M09	07	T	B	1.00	87,228.00	Y	N
UOH100/AA	20120801	Section 304A-1001, HRS	0085820T	INSTRUCTOR, UHM, 9-MO	N	I2M09	07	T	B	1.00	77,160.00	Y	N

University of Hawaii  
Unauthorized Positions

Table 17

Prog ID/Org	Date Established	Legal Authority	Position Number	Position Title	Exempt	SR Level	BU Code	T/P	MOF	FTE	Annual Salary	Filled	Occupied
					(Y/N)							(Y/N)	by 89 Day Hire (Y/N)
UOH100/AA	20070801	Section 304A-1001, HRS	0085826T	INSTRUCTOR, UHM, 9-MO	N	I2M09	07	T		1.00	77,160.00	Y	N
UOH100/AA	20101001	Section 304A-1001, HRS	0085841T	ASST PROF, MED, 11-MO	N	M3M11	67	T	T	0.05	6,796.20	Y	N
UOH100/AA	20120312	Section 304A-1001, HRS	0085843T	ASST SPECIALIST, UHM, 11-MO	N	S3M11	07	T	N	1.00	60,000.00	Y	N
UOH100/AA	19960101	Section 304A-1001, HRS	0085844T	SPECIALIST, UHM, 11-MO	N	S5M11	07	T	B	1.00	87,480.00	Y	N
UOH100/AA	20070205	Section 304A-1001, HRS	0085855T	ASSOC PROF, UHM 11-MO	N	I4M11	67	T	N	0.20	19,528.80	Y	N
UOH100/AA	20020901	Section 304A-1001, HRS	0085872T	JR SPECIALIST, UHM, 11-MO	N	S2M11	07	T		0.50	36,282.00	Y	N
UOH100/AA	20080816	Section 304A-1001, HRS	0085874T	JR SPECIALIST, UHM, 11-MO	N	S2M11	67	T		0.10	5,150.40	Y	N
UOH100/AA	20060919	Section 304A-1001, HRS	0085879T	JR SPECIALIST, UHM, 11-MO	N	S2M11	07	T		1.00	51,504.00	Y	N
UOH100/AA	20130901	Section 304A-1001, HRS	0085880T	INSTRUCTOR, UHM, 11-MO	N	I2M11	07	T	B	0.50	25,002.00	Y	N
UOH100/AA	20050718	Section 304A-1001, HRS	0085882T	JR SPECIALIST, UHM, 11-MO	N	S2M11	07	T	N	1.00	57,624.00	Y	N
UOH100/AA	19920301	Section 304A-1001, HRS	0085884T	ASSOC SPECIALIST, UHM, 11-MO	N	S4M11	07	T		1.00	129,132.00	Y	N
UOH100/AA	20130708	Section 304A-1001, HRS	0085889T	JR SPECIALIST, UHM, 11-MO	N	S2M11	07	T	N	0.50	25,002.00	Y	N
UOH100/AA	20110110	Section 304A-1001, HRS	0085914T	ASSOC RESEARCHER, 11-MO	N	R4M11	07	T	W	0.50	82,398.00	Y	N
UOH100/AA	19931101	Section 304A-1001, HRS	0085939T	ASSOC RESEARCHER, 11-MO	N	R4M11	07	T	N	1.00	96,456.00	Y	N
UOH100/AA	20001002	Section 304A-1001, HRS	0085944T	ASSOC RESEARCHER, 11-MO	N	R4M11	07	T	N	1.00	91,848.00	Y	N
UOH100/AA	19931201	Section 304A-1001, HRS	0085948T	ASSOC RESEARCHER, 11-MO	N	R4M11	07	T	N	0.33	31,470.12	Y	N
UOH100/AA	20091001	Section 304A-1001, HRS	0085965T	ASST SPECIALIST, UHM, 11-MO	N	S3M11	07	T	N	1.00	100,944.00	Y	N
UOH100/AA	20050501	Section 304A-1001, HRS	0085972T	PROFESSOR, UHM, 11-MO	N	I5M11	07	T	N	0.75	135,135.00	Y	N
UOH100/AA	20050501	Section 304A-1001, HRS	0085972T	PROFESSOR, UHM, 11-MO	N	I5M11	07	T	W	0.75	135,135.00	Y	N
UOH100/AA	20090901	Section 304A-1001, HRS	0085974T	ASST PROF, MED, 11-MO	N	M3M11	67	T	N	0.15	18,864.00	Y	N
UOH100/AA	20120301	Section 304A-1001, HRS	0085981T	JR EXTENSION AGENT, 11-MO	N	A2M11	07	T	N	1.00	56,664.00	Y	N
UOH100/AA	19940118	Section 304A-1001, HRS	0085988T	ASST RESEARCHER, 11-MO	N	R3M11	07	T		0.50	47,610.00	Y	N
UOH100/AA	20010223	Section 304A-1001, HRS	0086001T	PROFESSOR, UHM, 11-MO	N	I5M11	67	T		0.15	42,060.60	Y	N
UOH100/AA	19901123	Section 304A-1001, HRS	0086010T	SPECIALIST, UHM, 11-MO	N	S5M11	07	T		1.00	128,028.00	Y	N
UOH100/AA	19971216	Section 304A-1001, HRS	0086014T	ASSOC RESEARCHER, 11-MO	N	R4M11	07	T		0.60	66,492.00	Y	N
UOH100/AA	19960801	Section 304A-1001, HRS	0086016T	ASST RESEARCHER, 11-MO	N	R3M11	67	T		0.20	13,584.00	Y	N
UOH100/AA	20051114	Section 304A-1001, HRS	0086026T	ASST RESEARCHER, 11-MO	N	R3M11	07	T		1.00	102,996.00	Y	N
UOH100/AA	20120103	Section 304A-1001, HRS	0086028T	ASST RESEARCHER, 11-MO	N	R3M11	07	T	W	0.75	61,803.00	Y	N
UOH100/AA	20120103	Section 304A-1001, HRS	0086028T	ASST RESEARCHER, 11-MO	N	R3M11	07	T	W	0.75	61,803.00	Y	N
UOH100/AA	19971001	Section 304A-1001, HRS	0086029T	RESEARCHER, 11-MO	N	R5M11	07	T		0.50	84,378.00	Y	N
UOH100/AA	19971001	Section 304A-1001, HRS	0086030T	RESEARCHER, 11-MO	N	R5M11	07	T		1.00	168,756.00	Y	N
UOH100/AA	20070716	Section 304A-1001, HRS	0086043T	ASSOC RESEARCHER, 11-MO	N	R4M11	07	T	N	0.75	60,192.00	Y	N
UOH100/AA	20040126	Section 304A-1001, HRS	0086047T	JR SPECIALIST, UHM, 11-MO	N	S2M11	07	T	N	1.00	72,552.00	Y	N
UOH100/AA	19890101	Section 304A-1001, HRS	0086055T	ASST SPECIALIST, UHM, 11-MO	N	S3M11	07	T		0.50	40,944.00	Y	N
UOH100/AA	20120718	Section 304A-1001, HRS	0086062T	ASST SPECIALIST, UHM, 11-MO	N	S3M11	07	T	N	1.00	111,240.00	Y	N
UOH100/AA	20050401	Section 304A-1001, HRS	0086063T	ASSOC SPECIALIST, UHM, 11-MO	N	S4M11	07	T	N	1.00	96,096.00	Y	N
UOH100/AA	20091001	Section 304A-1001, HRS	0086065T	ASST RESEARCHER, 11-MO	N	R3M11	07	T	N	1.00	95,796.00	Y	N

University of Hawaii  
Unauthorized Positions

Table 17

Prog ID/Org	Date Established	Legal Authority	Position Number	Position Title	Exempt	SR Level	BU Code	T/P	MOF	FTE	Annual Salary	Filled	Occupied
					(Y/N)							(Y/N)	by 89 Day Hire (Y/N)
UOH100/AA	20090413	Section 304A-1001, HRS	0086067T	ASST SPECIALIST, UHM, 11-MO	N	S3M11	07	T	N	1.00	100,428.00	Y	N
UOH100/AA	20091201	Section 304A-1001, HRS	0086068T	ASST RESEARCHER, 11-MO	N	R3M11	07	T	N	1.00	95,796.00	Y	N
UOH100/AA	20110201	Section 304A-1001, HRS	0086072T	JR RESEARCHER, 11-MO	N	R2M11	07	T	N	1.00	77,256.00	Y	N
UOH100/AA	20131101	Section 304A-1001, HRS	0086075T	SPECIALIST, UHM, 11-MO	N	S5M11	07	T	N	1.00	144,000.00	Y	N
UOH100/AA	20030317	Section 304A-1001, HRS	0086076T	ASST SPECIALIST, UHM, 11-MO	N	S3M11	07	T	N	0.50	37,722.00	Y	N
UOH100/AA	20030317	Section 304A-1001, HRS	0086076T	ASST SPECIALIST, UHM, 11-MO	N	S3M11	07	T	N	0.50	37,722.00	Y	N
UOH100/AA	20090916	Section 304A-1001, HRS	0086077T	SPECIALIST, UHM, 11-MO	N	S5M11	07	T	N	1.00	149,556.00	Y	N
UOH100/AA	20110201	Section 304A-1001, HRS	0086078T	JR RESEARCHER, 11-MO	N	R2M11	07	T	N	1.00	72,096.00	Y	N
UOH100/AA	20100201	Section 304A-1001, HRS	0086079T	ASST RESEARCHER, 11-MO	N	R3M11	07	T	N	1.00	95,796.00	Y	N
UOH100/AA	20121101	Section 304A-1001, HRS	0086081T	ASST SPECIALIST, UHM, 11-MO	N	S3M11	07	T	N	1.00	87,552.00	Y	N
UOH100/AA	20120217	Section 304A-1001, HRS	0086082T	ASSOC SPECIALIST, UHM, 11-MO	N	S4M11	07	T	N	1.00	123,600.00	Y	N
UOH100/AA	20110401	Section 304A-1001, HRS	0086083T	JR RESEARCHER, 11-MO	N	R2M11	07	T	N	1.00	61,800.00	Y	N
UOH100/AA	19950801	Section 304A-1001, HRS	0086086T	PROF, MED, 11-MO	N	M5M11	07	T	N	0.84	136,412.64	Y	N
UOH100/AA	19950801	Section 304A-1001, HRS	0086086T	PROF, MED, 11-MO	N	M5M11	07	T	T	0.84	136,412.64	Y	N
UOH100/AA	20050907	Section 304A-1001, HRS	0086087T	JR RESEARCHER, 11-MO	N	R2M11	07	T	N	0.50	34,999.98	Y	N
UOH100/AA	19930517	Section 304A-1001, HRS	0086133T	ASSOC SPECIALIST, UHM, 11-MO	N	S4M11	07	T	B	1.00	139,380.00	Y	N
UOH100/AA	19930517	Section 304A-1001, HRS	0086133T	ASSOC SPECIALIST, UHM, 11-MO	N	S4M11	07	T	N	1.00	139,380.00	Y	N
UOH100/AA	19940317	Section 304A-1001, HRS	0086144T	ASSOC SPECIALIST, UHM, 11-MO	N	S5M11	07	T	N	1.00	130,056.00	Y	N
UOH100/AA	19960102	Section 304A-1001, HRS	0086149T	RESEARCHER, 11-MO	N	R5M11	07	T	N	0.50	83,952.00	Y	N
UOH100/AA	19960102	Section 304A-1001, HRS	0086149T	RESEARCHER, 11-MO	N	R5M11	07	T	B	0.50	83,952.00	Y	N
UOH100/AA	19921016	Section 304A-1001, HRS	0086166T	ASSOC SPECIALIST, UHM, 11-MO	N	S4M11	07	T		1.00	81,888.00	Y	N
UOH100/AA	20101201	Section 304A-1001, HRS	0086168T	ASST RESEARCHER, 11-MO	N	R3M11	07	T	N	1.00	60,000.00	Y	N
UOH100/AA	20030901	Section 304A-1001, HRS	0086170T	ASSOC RESEARCHER, 11-MO	N	R4M11	07	T	N	1.00	80,748.00	Y	N
UOH100/AA	20130903	Section 304A-1001, HRS	0086183T	JR RESEARCHER, 11-MO	N	R2M11	07	T	N	1.00	50,004.00	Y	N
UOH100/AA	19900716	Section 304A-1001, HRS	0086184T	RESEARCHER, 11-MO	N	R5M11	07	T	N	0.58	55,325.04	Y	N
UOH100/AA	20100601	Section 304A-1001, HRS	0086191T	ASST RESEARCHER, 11-MO	N	R3M11	07	T	N	1.00	61,800.00	Y	N
UOH100/AA	20110801	Section 304A-1001, HRS	0086192T	ASSOC SPECIALIST, UHM, 11-MO	N	S4M11	07	T	N	0.50	41,202.00	Y	N
UOH100/AA	19800902	Section 304A-1001, HRS	0086195T	ASSOC SPECIALIST, UHM, 11-MO	N	S4M11	07	T		0.50	49,446.00	Y	N
UOH100/AA	20020624	Section 304A-1001, HRS	0086205T	ASST RESEARCHER, 11-MO	N	R3M11	07	T	N	1.00	75,444.00	Y	N
UOH100/AA	19950901	Section 304A-1001, HRS	0086208T	ASST RESEARCHER, 11-MO	N	R3M11	07	T		1.00	60,000.00	Y	N
UOH100/AA	20051101	Section 304A-1001, HRS	0086210T	ASST RESEARCHER, 11-MO	N	R3M11	07	T	N	1.00	69,732.00	Y	N
UOH100/AA	19880701	Section 304A-1001, HRS	0086224T	RESEARCHER, 11-MO	N	R5M11	07	T	N	1.00	144,204.00	Y	N
UOH100/AA	19801020	Section 304A-1001, HRS	0086228T	ASSOC PROF, MED, 11-MO	N	M4M11	07	T	T	1.00	162,396.00	Y	N
UOH100/AA	20110103	Section 304A-1001, HRS	0086249T	JR RESEARCHER, 11-MO	N	R2M11	07	T	N	1.00	51,504.00	Y	N
UOH100/AA	20020204	Section 304A-1001, HRS	0086310T	LIBRARIAN II, UHM, 11-MO	N	B2M11	07	T	B	1.00	59,580.00	Y	N
UOH100/AA	20020520	Section 304A-1001, HRS	0086317T	LIBRARIAN II, UHM, 11-MO	N	B2M11	07	T	A	0.50	25,752.00	Y	N
UOH100/AA	20131031	Section 304A-1001, HRS	0086327T	LIBRARIAN II, UHM, 11-MO	N	B2M11	07	T	B	1.00	50,004.00	Y	N

University of Hawaii  
Unauthorized Positions

Table 17

Prog ID/Org	Date Established	Legal Authority	Position Number	Position Title	Exempt	SR Level	BU Code	T/P	MOF	FTE	Annual Salary	Filled	Occupied
					(Y/N)							(Y/N)	by 89 Day Hire (Y/N)
UOH100/AA	20000815	Section 304A-1001, HRS	0086330T	ASST EXTENSION AGENT, 11-MO	N	A3M11	07	T	N	1.00	72,096.00	Y	N
UOH100/AA	19971001	Section 304A-1001, HRS	0086331T	ASSOC EXTENSION AGENT, 11-MO	N	A4M11	07	T	N	1.00	70,008.00	Y	N
UOH100/AA	19770516	Section 304A-1001, HRS	0086332T	PROF, MED, 11-MO	N	M5M11	67	T	T	0.05	8,505.60	Y	N
UOH100/AA	20130801	Section 304A-1001, HRS	0086383T	ASST RESEARCHER, 11-MO	N	R3M11	07	T	N	0.50	34,999.98	Y	N
UOH100/AA	20100927	Section 304A-1001, HRS	0086520T	JR RESEARCHER, 11-MO	N	R2M11	07	T	W	1.00	51,504.00	Y	N
UOH100/AA	19950701	Section 304A-1001, HRS	0086522T	ASSOC PROF, MED, 11-MO	N	M4M11	67	T		0.05	6,969.00	Y	N
UOH100/AA	20111001	Section 304A-1001, HRS	0086569T	JR RESEARCHER, 11-MO	N	R2M11	07	T	W	1.00	66,960.00	Y	N
UOH100/AA	19821001	Section 304A-1001, HRS	0086764T	JR RESEARCHER, 11-MO	N	R2M11	07	T		1.00	67,920.00	Y	N
UOH100/AA	19821101	Section 304A-1001, HRS	0086780T	ASST PROF, MED, 11-MO	N	M3M11	07	T		0.60	80,452.80	Y	N
UOH100/AA	20100222	Section 304A-1001, HRS	0086868T	ASST RESEARCHER, 11-MO	N	R3M11	07	T	N	1.00	73,128.00	Y	N
UOH100/AA	20100222	Section 304A-1001, HRS	0086868T	ASST RESEARCHER, 11-MO	N	R3M11	07	T	B	1.00	73,128.00	Y	N
UOH100/AA	20130626	Section 304A-1001, HRS	0086973T	JR SPECIALIST, UHM, 11-MO	N	S2M11	07	T	N	1.00	50,004.00	Y	N
UOH100/AA	19980106	Section 304A-1001, HRS	0087001T	RESEARCHER, 11-MO	N	R5M11	07	T	N	1.00	80,004.00	Y	N
UOH100/AA	20111107	Section 304A-1001, HRS	0087089T	ASST RESEARCHER, 11-MO	N	R3M11	07	T	N	1.00	70,452.00	Y	N
UOH100/AA	20130915	Section 304A-1001, HRS	0087117T	JR SPECIALIST, UHM, 11-MO	N	S2M11	07	T	N	1.00	55,008.00	Y	N
UOH100/AA	20090116	Section 304A-1001, HRS	0087133T	ASST PROF, MED, 11-MO	N	M3M11	67	T	T	0.40	43,790.40	Y	N
UOH100/AA	20071029	Section 304A-1001, HRS	0087176T	PROF, MED, 11-MO	N	M5M11	07	T	T	0.51	147,357.36	Y	N
UOH100/AA	19850102	Section 304A-1001, HRS	0087185T	RESEARCHER, 11-MO	N	R5M11	07	T		0.85	127.52	Y	N
UOH100/AA	20130801	Section 304A-1001, HRS	0087258T	ASST PROF, UHM, 9-MO	N	I3M09	07	T	N	1.00	63,996.00	Y	N
UOH100/AA	20130801	Section 304A-1001, HRS	0087258T	ASST PROF, UHM, 9-MO	N	I3M09	07	T	T	1.00	63,996.00	Y	N
UOH100/AA	20070917	Section 304A-1001, HRS	0087273T	JR SPECIALIST, UHM, 11-MO	N	S2M11	07	T		0.85	77,744.40	Y	N
UOH100/AA	20130821	Section 304A-1001, HRS	0087308T	GRADUATE ASSISTANT, 9-MO	N	GA09	57	T	B	0.50	17,502.00	Y	N
UOH100/AA	20110815	Section 304A-1001, HRS	0087318T	JR SPECIALIST, UHM, 11-MO	N	S2M11	07	T	A	1.00	58,716.00	Y	N
UOH100/AA	20120208	Section 304A-1001, HRS	0087358T	ASST RESEARCHER, 11-MO	N	R3M11	07	T	N	1.00	60,000.00	Y	N
UOH100/AA	20000401	Section 304A-1001, HRS	0087382T	ASSOC PROF, MED, 11-MO	N	M4M11	67	T	N	0.30	41,799.60	Y	N
UOH100/AA	20000401	Section 304A-1001, HRS	0087382T	ASSOC PROF, MED, 11-MO	N	M4M11	67	T	T	0.30	41,799.60	Y	N
UOH100/AA	20070601	Section 304A-1001, HRS	0087399T	JR RESEARCHER, 11-MO	N	R2M11	07	T	N	0.50	28,752.00	Y	N
UOH100/AA	19850815	Section 304A-1001, HRS	0087469T	ASST PROF, MED, 11-MO	N	M3M11	67	T	T	0.25	33,522.00	Y	N
UOH100/AA	19880816	Section 304A-1001, HRS	0087496T	RESEARCHER, 11-MO	N	R5M11	07	T		1.00	119,736.00	Y	N
UOH100/AA	19990913	Section 304A-1001, HRS	0087534T	ASSOC RESEARCHER, 11-MO	N	R4M11	07	T	N	1.00	120,804.00	Y	N
UOH100/AA	19990913	Section 304A-1001, HRS	0087534T	ASSOC RESEARCHER, 11-MO	N	R4M11	07	T	B	1.00	120,804.00	Y	N
UOH100/AA	20070701	Section 304A-1001, HRS	0087545T	ASST SPECIALIST, UHM, 11-MO	N	S3M11	07	T	N	0.50	47,640.00	Y	N
UOH100/AA	20070301	Section 304A-1001, HRS	0087598T	JR RESEARCHER, 11-MO	N	R2M11	07	T	N	0.80	43,900.80	Y	N
UOH100/AA	20061101	Section 304A-1001, HRS	0087609T	ASST PROF, MED, 11-MO	N	M3M11	67	T		0.12	13,939.20	Y	N
UOH100/AA	20070615	Section 304A-1001, HRS	0087670T	ASSOC RESEARCHER, 11-MO	N	R4M11	07	T		1.00	111,672.00	Y	N
UOH100/AA	19770328	Section 304A-1001, HRS	0087677T	SPECIALIST, UHM, 11-MO	N	S5M11	07	T	N	1.00	132,660.00	Y	N
UOH100/AA	19970301	Section 304A-1001, HRS	0087929T	ASST SPECIALIST, UHM, 11-MO	N	S3M11	07	T		0.50	40,866.00	Y	N

University of Hawaii  
Unauthorized Positions

Table 17

Prog ID/Org	Date Established	Legal Authority	Position Number	Position Title	Exempt	SR Level	BU Code	T/P	MOF	FTE	Annual Salary	Filled	Occupied
					(Y/N)							(Y/N)	by 89 Day Hire (Y/N)
UOH100/AA	20061201	Section 304A-1001, HRS	0088089T	ASST PROF, MED, 11-MO	N	M3M11	67	T		0.12	13,924.80	Y	N
UOH100/AA	20130311	Section 304A-1001, HRS	0088133T	SPECIALIST, UHM, 11-MO	N	S5M11	07	T	B	0.50	61,800.00	Y	N
UOH100/AA	19921116	Section 304A-1001, HRS	0088199T	ASST RESEARCHER, 11-MO	N	R3M11	67	T		0.01	952.20	Y	N
UOH100/AA	20130810	Section 304A-1001, HRS	0088249T	JR EXTENSION AGENT, 11-MO	N	A2M11	07	T	N	1.00	50,004.00	Y	N
UOH100/AA	20021001	Section 304A-1001, HRS	0088259T	ASSOC SPECIALIST, UHM, 11-MO	N	S4M11	67	T	N	0.49	54,725.16	Y	N
UOH100/AA	20121101	Section 304A-1001, HRS	0088267T	ASST RESEARCHER, 11-MO	N	R3M11	07	T	N	0.91	54,600.00	Y	N
UOH100/AA	20131001	Section 304A-1001, HRS	0088272T	ASST RESEARCHER, 11-MO	N	R3M11	07	T	N	1.00	60,000.00	Y	N
UOH100/AA	20120402	Section 304A-1001, HRS	0088276T	ASST EXTENSION AGENT, 11-MO	N	A3M11	07	T	N	1.00	75,204.00	Y	N
UOH100/AA	19970501	Section 304A-1001, HRS	0088286T	SPECIALIST, UHM, 11-MO	N	S5M11	07	T		1.00	113,676.00	Y	N
UOH100/AA	20121001	Section 304A-1001, HRS	0088290T	JR SPECIALIST, UHM, 11-MO	N	S2M11	07	T	N	0.75	38,628.00	Y	N
UOH100/AA	20130603	Section 304A-1001, HRS	0088291T	ASST PROF, UHM, 11-MO	N	I3M11	07	T	N	1.00	70,008.00	Y	N
UOH100/AA	20080801	Section 304A-1001, HRS	0088292T	ASST PROF, UHM, 11-MO	N	I3M11	07	T	N	1.00	70,008.00	Y	N
UOH100/AA	20130901	Section 304A-1001, HRS	0088301T	JR SPECIALIST, UHM, 11-MO	N	S2M11	07	T	N	0.50	25,002.00	Y	N
UOH100/AA	20071015	Section 304A-1001, HRS	0088305T	ASSOC PROF, MED, 11-MO	N	M4M11	07	T	B	1.00	132,024.00	Y	N
UOH100/AA	20100923	Section 304A-1001, HRS	0088310T	ASST PROF, MED, 11-MO	N	M3M11	67	T	T	0.10	11,948.40	Y	N
UOH100/AA	20120301	Section 304A-1001, HRS	0088322	SPECIALIST, UHM, 11-MO	N	S5M11	07	T	W	0.50	65,088.00	Y	N
UOH100/AA	20110909	Section 304A-1001, HRS	0088361T	ASST PROF, MED, 11-MO	N	M3M11	67	T	T	0.10	12,360.00	Y	N
UOH100/AA	20090120	Section 304A-1001, HRS	0088379T	ASST EXTENSION AGENT, 11-MO	N	A3M11	07	T	N	1.00	72,108.00	Y	N
UOH100/AA	20021211	Section 304A-1001, HRS	0088381T	ASSOC SPECIALIST, UHM, 11-MO	N	S4M11	07	T		0.50	45,828.00	Y	N
UOH100/AA	20080901	Section 304A-1001, HRS	0088432T	ASST PROF, MED, 11-MO	N	M3M11	67	T	T	0.25	32,190.00	Y	N
UOH100/AA	19910701	Section 304A-1001, HRS	0088439T	ASSOC PROF, MED, 11-MO	N	M4M11	07	T	N	0.50	75,210.00	Y	N
UOH100/AA	19900701	Section 304A-1001, HRS	0088449T	ASST PROF, MED, 11-MO	N	M3M11	07	T		1.00	134,088.00	Y	N
UOH100/AA	19900716	Section 304A-1001, HRS	0088452T	ASSOC PROF, UHM 11-MO	N	I4M11	07	T		0.35	30,907.80	Y	N
UOH100/AA	20121101	Section 304A-1001, HRS	0088454T	ASST RESEARCHER, 11-MO	N	R3M11	67	T	N	0.05	3,000.00	Y	N
UOH100/AA	20060801	Section 304A-1001, HRS	0088455T	ASST PROF, MED, 11-MO	N	M3M11	07	T	T	0.05	5,808.00	Y	N
UOH100/AA	20010201	Section 304A-1001, HRS	0088462T	PROF, MED, 11-MO	N	M5M11	67	T	T	0.10	15,042.00	Y	N
UOH100/AA	20050815	Section 304A-1001, HRS	0088465T	ASST EXTENSION AGENT, 11-MO	N	A3M11	07	T	N	1.00	61,800.00	Y	N
UOH100/AA	20051207	Section 304A-1001, HRS	0088467T	JR SPECIALIST, UHM, 11-MO	N	S2M11	07	T	N	1.00	62,304.00	Y	N
UOH100/AA	19960901	Section 304A-1001, HRS	0088470T	ASST SPECIALIST, UHM, 11-MO	N	S3M11	07	T		0.50	40,944.00	Y	N
UOH100/AA	20121101	Section 304A-1001, HRS	0088512T	ASST PROF, MED, 11-MO	N	M3M11	07	T		0.60	81,554.40	Y	N
UOH100/AA	19900702	Section 304A-1001, HRS	0088514T	RESEARCHER, 11-MO	N	R5M11	07	T		1.00	149.82	Y	N
UOH100/AA	19900816	Section 304A-1001, HRS	0088540T	PROF, MED, 11-MO	N	M5M11	07	T	N	0.10	16,875.60	Y	N
UOH100/AA	20000623	Section 304A-1001, HRS	0088541T	ASST PROF, MED, 11-MO	N	M3M11	67	T	T	0.10	13,184.40	Y	N
UOH100/AA	20130601	Section 304A-1001, HRS	0088542T	ASST RESEARCHER, 11-MO	N	R3M11	67	T	B	0.05	2,961.60	Y	N
UOH100/AA	20120102	Section 304A-1001, HRS	0088548T	JR RESEARCHER, 11-MO	N	R2M11	07	T	N	1.00	51,504.00	Y	N
UOH100/AA	20050705	Section 304A-1001, HRS	0088550T	ASSOC PROF, MED, 11-MO	N	M4M11	07	T	T	1.00	143,904.00	Y	N
UOH100/AA	19911216	Section 304A-1001, HRS	0088571T	ASST PROF, MED, 11-MO	N	M3M11	67	T		0.05	6,704.40	Y	N

University of Hawaii  
Unauthorized Positions

Table 17

Prog ID/Org	Date Established	Legal Authority	Position Number	Position Title	Exempt	SR Level	BU Code	T/P	MOF	FTE	Annual Salary	Filled	Occupied
					(Y/N)							(Y/N)	by 89 Day Hire (Y/N)
UOH100/AA	20091201	Section 304A-1001, HRS	0088572T	ASST PROF, MED, 11-MO	N	M3M11	07	T		0.50	56,652.00	Y	N
UOH100/AA	20050527	Section 304A-1001, HRS	0088584T	SPECIALIST, UHM, 11-MO	N	S5M11	07	T	N	1.00	122,520.00	Y	N
UOH100/AA	20081201	Section 304A-1001, HRS	0088601T	ASST RESEARCHER, 11-MO	N	R3M11	07	T	N	1.00	71,688.00	Y	N
UOH100/AA	20000717	Section 304A-1001, HRS	0088604T	ASST SPECIALIST, UHM, 11-MO	N	S3M11	07	T	N	1.00	86,748.00	Y	N
UOH100/AA	20050722	Section 304A-1001, HRS	0088606T	ASST RESEARCHER, 11-MO	N	R3M11	07	T	N	1.00	87,672.00	Y	N
UOH100/AA	20100716	Section 304A-1001, HRS	0088608T	RESEARCHER, 11-MO	N	R5M11	07	T	N	1.00	144,204.00	Y	N
UOH100/AA	20111116	Section 304A-1001, HRS	0088613T	ASST RESEARCHER, 11-MO	N	R3M11	07	T	N	1.00	82,404.00	Y	N
UOH100/AA	20111003	Section 304A-1001, HRS	0088685T	ASST PROF, MED, 11-MO	N	M3M11	67	T	T	0.05	6,796.20	Y	N
UOH100/AA	20030301	Section 304A-1001, HRS	0088689T	ASST PROF, MED, 11-MO	N	M3M11	67	T	T	0.05	5,808.60	Y	N
UOH100/AA	20130701	Section 304A-1001, HRS	0088691T	INSTRUCTOR, MED, 11-MO	N	M2M11	07	T	N	0.50	33,480.00	Y	N
UOH100/AA	20040216	Section 304A-1001, HRS	0088693T	ASST PROF, MED, 11-MO	N	M3M11	67	T	T	0.05	5,808.60	Y	N
UOH100/AA	20060201	Section 304A-1001, HRS	0088699T	ASST RESEARCHER, 11-MO	N	R3M11	07	T	N	1.00	60,000.00	Y	N
UOH100/AA	20040126	Section 304A-1001, HRS	0086478T	PROFESSOR, UHM, 11-MO	N	I5M11	07	T	N	1.00	80,004.00	Y	N
UOH100/AA	19910903	Section 304A-1001, HRS	0088719T	SPECIALIST, UHM, 11-MO	N	S5M11	07	T	N	1.00	105,336.00	Y	N
UOH100/AA	20040102	Section 304A-1001, HRS	0088729T	ASST SPECIALIST, UHM, 11-MO	N	S3M11	67	T		0.02	1,246.08	Y	N
UOH100/AA	19990701	Section 304A-1001, HRS	0088740T	ASST SPECIALIST, UHM, 11-MO	N	S3M11	07	T		1.00	74,664.00	Y	N
UOH100/AA	19880316	Section 304A-1001, HRS	0088742	JR RESEARCHER, 11-MO	N	R2M11	07	T	A	1.00	67,200.00	Y	N
UOH100/AA	19970909	Section 304A-1001, HRS	0088752T	ASST RESEARCHER, 11-MO	N	R3M11	07	T		0.50	38,430.00	Y	N
UOH100/AA	20041103	Section 304A-1001, HRS	0088774T	ASST SPECIALIST, UHM, 11-MO	N	S3M11	07	T	A	1.00	64,392.00	Y	N
UOH100/AA	20091001	Section 304A-1001, HRS	0088780T	ASST PROF, MED, 11-MO	N	M3M11	67	T	T	0.05	6,796.20	Y	N
UOH100/AA	19961001	Section 304A-1001, HRS	0088781T	ASST PROF, MED, 11-MO	N	M3M11	67	T		0.05	6,452.40	Y	N
UOH100/AA	20090116	Section 304A-1001, HRS	0088784T	ASST PROF, MED, 11-MO	N	M3M11	07	T	T	0.50	54,738.00	Y	N
UOH100/AA	20011116	Section 304A-1001, HRS	0088787T	PROF, MED, 11-MO	N	M5M11	07	T	T	1.00	140,904.00	Y	N
UOH100/AA	20011116	Section 304A-1001, HRS	0088787T	PROF, MED, 11-MO	N	M5M11	07	T	B	1.00	140,904.00	Y	N
UOH100/AA	20091001	Section 304A-1001, HRS	0088789T	ASST PROF, MED, 11-MO	N	M3M11	67	T	T	0.05	6,796.20	Y	N
UOH100/AA	19970801	Section 304A-1001, HRS	0088791T	ASST PROF, MED, 11-MO	N	M3M11	07	T	T	0.50	54,738.00	Y	N
UOH100/AA	20130801	Section 304A-1001, HRS	0088796T	ASST PROF, MED, 11-MO	N	M3M11	07	T		1.00	135,924.00	Y	N
UOH100/AA	20070813	Section 304A-1001, HRS	0088798T	ASST SPECIALIST, UHM, 11-MO	N	S3M11	07	T		1.00	98,328.00	Y	N
UOH100/AA	20090116	Section 304A-1001, HRS	0088800T	ASST PROF, MED, 11-MO	N	M3M11	07	T	T	0.50	54,738.00	Y	N
UOH100/AA	20010816	Section 304A-1001, HRS	0088804T	ASST PROF, MED, 11-MO	N	M3M11	07	T		0.50	67,956.00	Y	N
UOH100/AA	19940901	Section 304A-1001, HRS	0088805T	ASST PROF, MED, 11-MO	N	M3M11	67	T	T	0.30	32,842.80	Y	N
UOH100/AA	20130901	Section 304A-1001, HRS	0088808T	INSTRUCTOR, MED, 11-MO	N	M2M11	07	T	T	0.50	49,650.00	Y	N
UOH100/AA	19930901	Section 304A-1001, HRS	0088813T	ASST PROF, MED, 11-MO	N	M3M11	07	T	T	0.50	54,738.00	Y	N
UOH100/AA	20120824	Section 304A-1001, HRS	0088814T	JR RESEARCHER, 11-MO	N	R2M11	07	T		1.00	55,008.00	Y	N
UOH100/AA	20060915	Section 304A-1001, HRS	0088815T	ASST PROF, MED, 11-MO	N	M3M11	07	T		1.00	135,912.00	Y	N
UOH100/AA	19961101	Section 304A-1001, HRS	0088818T	ASST PROF, MED, 11-MO	N	M3M11	07	T	T	0.50	64,524.00	Y	N
UOH100/AA	19970916	Section 304A-1001, HRS	0088822T	ASST PROF, MED, 11-MO	N	M3M11	67	T	T	0.05	6,211.80	Y	N



University of Hawaii  
Unauthorized Positions

Table 17

Prog ID/Org	Date Established	Legal Authority	Position Number	Position Title	Exempt	SR Level	BU Code	T/P	MOF	FTE	Annual Salary	Filled	Occupied
					(Y/N)							(Y/N)	by 89 Day Hire (Y/N)
UOH100/AA	20120910	Section 304A-1001, HRS	0088850T	GRADUATE ASSISTANT, 11-MO	N	GA11	57	T	B	0.50	20,472.00	Y	N
UOH100/AA	20100801	Section 304A-1001, HRS	0088851T	INSTRUCTOR, UHM, 11-MO	N	I2M11	07	T	B	1.00	87,648.00	Y	N
UOH100/AA	20110801	Section 304A-1001, HRS	0088853T	INSTRUCTOR, UHM, 9-MO	N	I2M09	07	T	N	1.00	77,160.00	Y	N
UOH100/AA	20130701	Section 304A-1001, HRS	0088863T	INSTRUCTOR, MED, 11-MO	N	M2M11	07	T	T	0.50	33,480.00	Y	N
UOH100/AA	20020902	Section 304A-1001, HRS	0088867T	ASST PROF, MED, 11-MO	N	M3M11	07	T	N	0.51	63,036.00	Y	N
UOH100/AA	19841101	Section 304A-1001, HRS	0088873T	ASST SPECIALIST, UHM, 11-MO	N	S3M11	07	T		0.50	67,038.00	Y	N
UOH100/AA	20050901	Section 304A-1001, HRS	0088877T	ASST PROF, MED, 11-MO	N	M3M11	07	T	N	0.50	66,624.00	Y	N
UOH100/AA	20050901	Section 304A-1001, HRS	0088877T	ASST PROF, MED, 11-MO	N	M3M11	07	T	T	0.50	66,624.00	Y	N
UOH100/AA	20060801	Section 304A-1001, HRS	0088878T	ASST PROF, MED, 11-MO	N	M3M11	67	T	T	0.22	25,555.20	Y	N
UOH100/AA	19910801	Section 304A-1001, HRS	0088879T	ASSOC PROF, MED, 11-MO	N	M4M11	67	T	T	0.28	43,764.00	Y	N
UOH100/AA	20050103	Section 304A-1001, HRS	0088882T	ASST PROF, MED, 11-MO	N	M3M11	07	T	T	1.00	135,912.00	Y	N
UOH100/AA	20100901	Section 304A-1001, HRS	0088885T	ASST PROF, MED, 11-MO	N	M3M11	67	T	T	0.05	6,796.20	Y	N
UOH100/AA	20100210	Section 304A-1001, HRS	0088887T	ASST PROF, MED, 11-MO	N	M3M11	07	T	T	0.50	67,962.00	Y	N
UOH100/AA	19850701	Section 304A-1001, HRS	0088888T	ASSOC PROF, MED, 11-MO	N	M4M11	07	T		0.50	78,150.00	Y	N
UOH100/AA	20110808	Section 304A-1001, HRS	0088889T	ASST PROF, MED, 11-MO	N	M3M11	67	T	T	0.05	5,871.00	Y	N
UOH100/AA	19960101	Section 304A-1001, HRS	0088890T	ASST PROF, MED, 11-MO	N	M3M11	67	T	T	0.40	43,790.40	Y	N
UOH100/AA	20050101	Section 304A-1001, HRS	0088891T	ASSOC PROF, MED, 11-MO	N	M4M11	67	T	T	0.05	7,054.20	Y	N
UOH100/AA	20011101	Section 304A-1001, HRS	0088893T	ASST PROF, MED, 11-MO	N	M3M11	67	T	T	0.05	5,808.60	Y	N
UOH100/AA	20110101	Section 304A-1001, HRS	0088899T	ASST PROF, MED, 11-MO	N	M3M11	07	T		0.50	67,962.00	Y	N
UOH100/AA	20070730	Section 304A-1001, HRS	0088901T	ASST PROF, MED, 11-MO	N	M3M11	67	T	T	0.20	27,184.80	Y	N
UOH100/AA	19720701	Section 304A-1001, HRS	0088908T	PROF, MED, 11-MO	N	M5M11	67	T	T	0.25	43,845.00	Y	N
UOH100/AA	19940701	Section 304A-1001, HRS	0088911T	ASST PROF, MED, 11-MO	N	M3M11	67	T	T	0.25	32,262.00	Y	N
UOH100/AA	20040801	Section 304A-1001, HRS	0088917T	PROF, MED, 11-MO	N	M5M11	67	T	T	0.05	7,125.00	Y	N
UOH100/AA	20051016	Section 304A-1001, HRS	0088919T	ASST PROF, MED, 11-MO	N	M3M11	07	T	T	0.25	33,915.00	Y	N
UOH100/AA	20120629	Section 304A-1001, HRS	0088939T	ASST PROF, MED, 11-MO	N	M3M11	07	T	B	0.50	67,962.00	Y	N
UOH100/AA	20120815	Section 304A-1001, HRS	0088944T	ASST PROF, MED, 11-MO	N	M3M11	07	T	B	0.25	33,981.00	Y	N
UOH100/AA	20071210	Section 304A-1001, HRS	0088948T	ASST PROF, MED, 11-MO	N	M3M11	67	T	T	0.05	6,796.20	Y	N
UOH100/AA	20061218	Section 304A-1001, HRS	0088951T	ASSOC SPECIALIST, UHM, 11-MO	N	S4M11	07	T	N	1.00	94,572.00	Y	N
UOH100/AA	20090327	Section 304A-1001, HRS	0088964T	JR SPECIALIST, UHM, 11-MO	N	S2M11	07	T	B	1.00	53,772.00	Y	N
UOH100/AA	20120816	Section 304A-1001, HRS	0088966T	SPECIALIST, UHM, 11-MO	N	S5M11	07	T	W	0.50	66,942.00	Y	N
UOH100/AA	20110516	Section 304A-1001, HRS	0088968T	INSTRUCTOR, UHM, 11-MO	N	I2M11	07	T	B	1.00	90,276.00	Y	N
UOH100/AA	20120801	Section 304A-1001, HRS	0088970T	INSTRUCTOR, UHM, 9-MO	N	I2M09	07	T	B	1.00	77,160.00	Y	N
UOH100/AA	20080101	Section 304A-1001, HRS	0088971T	INSTRUCTOR, UHM, 9-MO	N	I2M09	07	T	B	1.00	77,160.00	Y	N
UOH100/AA	20120801	Section 304A-1001, HRS	0088972T	INSTRUCTOR, UHM, 9-MO	N	I2M09	07	T	B	1.00	77,160.00	Y	N
UOH100/AA	20130927	Section 304A-1001, HRS	0088973T	GRADUATE ASSISTANT, 11-MO	N	GA11	57	T	B	0.50	20,472.00	Y	N
UOH100/AA	20101105	Section 304A-1001, HRS	0088974T	GRADUATE ASSISTANT, 11-MO	N	GA11	57	T	B	0.50	20,472.00	Y	N
UOH100/AA	20100901	Section 304A-1001, HRS	0088975T	INSTRUCTOR, UHM, 9-MO	N	I2M09	07	T	B	1.00	74,916.00	Y	N

University of Hawaii  
Unauthorized Positions

Table 17

Prog ID/Org	Date Established	Legal Authority	Position Number	Position Title	Exempt	SR Level	BU Code	T/P	MOF	FTE	Annual Salary	Filled	Occupied
					(Y/N)							(Y/N)	by 89 Day Hire (Y/N)
UOH100/AA	20070901	Section 304A-1001, HRS	0088976T	INSTRUCTOR, UHM, 9-MO	N	I2M09	07	T	B	1.00	77,160.00	Y	N
UOH100/AA	20070901	Section 304A-1001, HRS	0088977T	INSTRUCTOR, UHM, 9-MO	N	I2M09	07	T	B	1.00	77,160.00	Y	N
UOH100/AA	20130801	Section 304A-1001, HRS	0088987T	GRADUATE ASSISTANT, 9-MO	N	GA09	57	T	B	0.50	17,502.00	Y	N
UOH100/AA	20130801	Section 304A-1001, HRS	0088988T	ASST PROF, UHM, 9-MO	N	I3M09	07	T	B	1.00	60,000.00	Y	N
UOH100/AA	20130101	Section 304A-1001, HRS	0088991T	ASST PROF, UHM, 9-MO	N	I3M09	07	T	B	1.00	72,984.00	Y	N
UOH100/AA	20130801	Section 304A-1001, HRS	0088992T	ASSOC PROF, UHM, 9-MO	N	I4M09	67	T	B	0.25	20,001.00	Y	N
UOH100/AA	20130801	Section 304A-1001, HRS	0088995T	PROFESSOR, UHM, 9-MO	N	I5M09	07	T	B	0.25	24,999.00	Y	N
UOH100/AA	20090401	Section 304A-1001, HRS	0089508T	ASSOCIATE DEAN, UHM	N	14	87	T	A	1.00	220,200.00	Y	N
UOH100/AA	19910603	Section 304A-1001, HRS	0100615	*PUB HEALTH/MED CARE PARA PROF	N	SR10	03	T	N	0.90	34,171.20	Y	N
UOH100/AA	20090406	Section 304A-1001, HRS	0100616	*PUB HEALTH/MED CARE PARA PROF	N	SR10	03	T	N	0.90	25,952.40	Y	N
UOH100/AA	19960401	Section 304A-1001, HRS	0100618	*PUB HEALTH/MED CARE PARA PROF	N	SR10	03	T	N	0.75	27,387.00	Y	N
UOH100/AA	20111028	Section 304A-1001, HRS	0100621	*PUB HEALTH/MED CARE PARA PROF	N	SR10	03	T	N	0.60	17,301.60	Y	N
UOH100/AA	20090116	Section 304A-1001, HRS	0100622	*PUB HEALTH/MED CARE PARA PROF	N	SR10	03	T	N	0.50	14,418.00	Y	N
UOH100/AA	20120716	Section 304A-1001, HRS	0100623	*PUB HEALTH/MED CARE PARA PROF	N	SR10	03	T	N	0.75	21,627.00	Y	N
UOH100/AA	20130416	Section 304A-1001, HRS	0100701	*PUB HEALTH/MED CARE PARA PROF	N	SR10	03	T	N	0.50	14,418.00	Y	N
UOH100/AA	20140106	Section 304A-1001, HRS	0101342	*GENERAL CLERICAL	N	SR06	63	T	B	0.48	11,251.80	Y	N
UOH100/AA	20140102	Section 304A-1001, HRS	0101367	*GENERAL CLERICAL	N	SR08	63	T	B	0.48	12,192.30	Y	N
UOH100/AA	20130102	Section 304A-1001, HRS	0101375	*GENERAL CLERICAL	N	SR08	63	T	B	0.48	12,192.30	Y	N
UOH100/AA	20130819	Section 304A-1001, HRS	0101376	*GENERAL CLERICAL	N	SR08	63	T	B	0.48	12,192.30	Y	N
UOH100/AA	20130102	Section 304A-1001, HRS	0101377	*GENERAL CLERICAL	N	SR08	63	T	B	0.48	12,192.30	Y	N
UOH100/AA		Section 304A-1001, HRS	0101379	*GENERAL CLERICAL	N	SR08	63	T	B	0.48	12,192.30	Y	N
UOH100/AA	20130102	Section 304A-1001, HRS	0101380	*GENERAL CLERICAL	N	SR08	63	T	B	0.48	12,192.30	Y	N
UOH100/AA		Section 304A-1001, HRS	0103244	*WHITE COLLAR SERVICE/MAINTNCE	N	SR06	63	T	W	0.48	11,251.80	Y	N
UOH100/AA	20061013	Section 304A-1001, HRS	0103245	*WHITE COLLAR SERVICE/MAINTNCE	N	SR06	63	T	W	0.48	11,251.80	Y	N
UOH100/AA	20120824	Section 304A-1001, HRS	0103246	*WHITE COLLAR SERVICE/MAINTNCE	N	SR06	63	T	W	0.48	11,251.80	Y	N
UOH100/AA		Section 304A-1001, HRS	0103247	*WHITE COLLAR SERVICE/MAINTNCE	N	SR06	63	T	W	0.48	11,251.80	Y	N
UOH100/AA	20110114	Section 304A-1001, HRS	0103248	*WHITE COLLAR SERVICE/MAINTNCE	N	SR06	63	T	W	0.48	11,251.80	Y	N
UOH100/AA		Section 304A-1001, HRS	0103249	*WHITE COLLAR SERVICE/MAINTNCE	N	SR06	63	T	W	0.48	11,251.80	Y	N
UOH100/AA	20130701	Section 304A-1001, HRS	0104403	*PUB HEALTH/MED CARE PARA PROF	N	SR10	03	T	N	0.50	13,878.00	Y	N
UOH100/AA		Section 304A-1001, HRS	0106817	*WHITE COLLAR SERVICE/MAINTNCE	N	SR06	63	T	W	0.48	11,251.80	Y	N
UOH100/AA		Section 304A-1001, HRS	0106819	*WHITE COLLAR SERVICE/MAINTNCE	N	SR06	63	T	W	0.48	11,251.80	Y	N
UOH100/AA		Section 304A-1001, HRS	0106820	*WHITE COLLAR SERVICE/MAINTNCE	N	SR06	63	T	W	0.48	11,251.80	Y	N
UOH100/AA	20000920	Section 304A-1001, HRS	0110475	LIBRARY ASSISTANT IV	N	SR09	03	T	B	1.00	32,424.00	Y	N
UOH100/AA	20060308	Section 304A-1001, HRS	0110623	OFFICE ASSISTANT I	N	SR04	03	T	B	1.00	24,648.00	Y	N
UOH100/AA	20011203	Section 304A-1001, HRS	0111739	OFFICE ASSISTANT III	N	SR08	03	T	W	1.00	31,212.00	Y	N
UOH100/AA	20081208	Section 304A-1001, HRS	0112609	BUILDING MAINTENANCE WORKER I	N	BC09	01	T	B	1.00	45,432.00	Y	N
UOH100/AA	20060801	Section 304A-1001, HRS	0900023	PARA MEDICAL ASSISTANT II	N	HE04	10	T	W	1.00	34,944.00	Y	N

University of Hawaii  
Unauthorized Positions

Table 17

Prog ID/Org	Date Established	Legal Authority	Position Number	Position Title	Exempt	SR Level	BU Code	T/P	MOF	FTE	Annual Salary	Filled	Occupied
					(Y/N)							(Y/N)	by 89 Day Hire (Y/N)
UOH100/AA	20131116	Section 304A-1001, HRS	0900031	OFFICE ASSISTANT III	N	SR08	03	T	B	1.00	25,668.00	Y	N
UOH100/AA	20030902	Section 304A-1001, HRS	0900059	OFFICE ASSISTANT IV	N	SR10	03	T	B	1.00	32,424.00	Y	N
UOH100/AA	20121005	Section 304A-1001, HRS	0900060	OFFICE ASSISTANT III	N	SR08	03	T	B	1.00	26,700.00	Y	N
UOH100/AA	20040416	Section 304A-1001, HRS	0900107	SECRETARY II	N	SR14	03	T	N	1.00	37,968.00	Y	N
UOH100/AA	20040308	Section 304A-1001, HRS	0900121	SECRETARY II	N	SR14	03	T	N	1.00	37,968.00	Y	N
UOH100/AA	20040323	Section 304A-1001, HRS	0900122	SECRETARY II	N	SR14	03	T	N	1.00	37,968.00	Y	N
UOH100/AA	20030822	Section 304A-1001, HRS	0900129	*BC SERVICE/MAINTENANCE WKR	N	WS02	61	T	W	0.48	17,219.70	Y	N
UOH100/AA	20070824	Section 304A-1001, HRS	0900130	*BC SERVICE/MAINTENANCE WKR	N	BC01	61	T	W	0.48	15,874.50	Y	N
UOH100/AA	20130920	Section 304A-1001, HRS	0900131	*BC SERVICE/MAINTENANCE WKR	N	BC01	61	T	W	0.48	15,874.50	Y	N
UOH100/AA	20050107	Section 304A-1001, HRS	0900132	*BC SERVICE/MAINTENANCE WKR	N	BC01	61	T	W	0.48	15,874.50	Y	N
UOH100/AA	20070823	Section 304A-1001, HRS	0900133	*BC SERVICE/MAINTENANCE WKR	N	BC01	61	T	W	0.48	15,874.50	Y	N
UOH100/AA	20091116	Section 304A-1001, HRS	0900134	*BC SERVICE/MAINTENANCE WKR	N	BC01	61	T	W	0.48	15,874.50	Y	N
UOH100/AA	20100927	Section 304A-1001, HRS	0900135	*BC SERVICE/MAINTENANCE WKR	N	BC01	61	T	W	0.48	15,874.50	Y	N
UOH100/AA	20111110	Section 304A-1001, HRS	0900136	*BC SERVICE/MAINTENANCE WKR	N	BC01	61	T	W	0.48	15,874.50	Y	N
UOH100/AA	20041124	Section 304A-1001, HRS	0900137	*BC SERVICE/MAINTENANCE WKR	N	BC01	61	T	W	0.48	15,874.50	Y	N
UOH100/AA	20091110	Section 304A-1001, HRS	0900140	*BC SERVICE/MAINTENANCE WKR	N	BC01	61	T	W	0.48	15,874.50	Y	N
UOH100/AA	20030822	Section 304A-1001, HRS	0900142	*BC SERVICE/MAINTENANCE WKR	N	BC01	61	T	W	0.48	15,874.50	Y	N
UOH100/AA	20120824	Section 304A-1001, HRS	0900144	*BC SERVICE/MAINTENANCE WKR	N	BC01	61	T	W	0.48	15,874.50	Y	N
UOH100/AA	20091110	Section 304A-1001, HRS	0900146	*BC SERVICE/MAINTENANCE WKR	N	BC01	61	T	W	0.48	15,874.50	Y	N
UOH100/AA	20111110	Section 304A-1001, HRS	0900148	*BC SERVICE/MAINTENANCE WKR	N	BC01	61	T	W	0.48	15,874.50	Y	N
UOH100/AA	20030822	Section 304A-1001, HRS	0900149	*BC SERVICE/MAINTENANCE WKR	N	BC01	61	T	W	0.48	15,874.50	Y	N
UOH100/AA	20030203	Section 304A-1001, HRS	0900164	SECRETARY II	N	SR14	03	T	N	1.00	37,968.00	Y	N
UOH100/AA	20100917	Section 304A-1001, HRS	0900166	*BC SERVICE/MAINTENANCE WKR	N	BC01	61	T	W	0.48	15,874.50	Y	N
UOH100/AA	20111110	Section 304A-1001, HRS	0900168	*BC SERVICE/MAINTENANCE WKR	N	BC01	61	T	W	0.48	15,874.50	Y	N
UOH100/AA	20081010	Section 304A-1001, HRS	0900169	*BC SERVICE/MAINTENANCE WKR	N	BC01	61	T	W	0.48	15,874.50	Y	N
UOH100/AA	20130925	Section 304A-1001, HRS	0900170	*BC SERVICE/MAINTENANCE WKR	N	BC01	61	T	W	0.48	15,874.50	Y	N
UOH100/AA	20041012	Section 304A-1001, HRS	0900178	SECRETARY II	N	SR14	03	T	N	1.00	37,968.00	Y	N
UOH100/AA	20060331	Section 304A-1001, HRS	0900227	OFFICE ASSISTANT III	N	SR08	03	T	B	0.50	14,418.00	Y	N
UOH100/AA	20061016	Section 304A-1001, HRS	0900239	JANITOR III	N	WS02	01	T	B	1.00	36,252.00	Y	N
UOH100/AA	20061101	Section 304A-1001, HRS	0900291	JANITOR II	N	BC02	01	T	B	1.00	33,888.00	Y	N
UOH100/AA	20061121	Section 304A-1001, HRS	0900312	OFFICE ASSISTANT III	N	SR08	03	T	B	0.75	21,627.00	Y	N
UOH100/AA	20071217	Section 304A-1001, HRS	0900341	ACCOUNT CLERK IV	N	SR13	03	T	B	1.00	32,424.00	Y	N
UOH100/AA	20140102	Section 304A-1001, HRS	0900349	CASHIER I	N	SR10	63	T	W	1.00	27,744.00	Y	Y
UOH100/AA	20130916	Section 304A-1001, HRS	0900359	BUILDING & GROUNDS UTILITY WKR	N	BC05	61	T	B	1.00	37,716.00	Y	Y
UOH100/AA	20110830	Section 304A-1001, HRS	0079666T	INFORMATION TECHNOLOGY	N	PBA	08	T	B	1.00	50,352.00	Y	N
UOH100/AA	20131223	Section 304A-1001, HRS	0900468	REGISTERED NURSE III	N	SR20	09	T	W	1.00	74,340.00	Y	N
UOH100/AA	20130416	Section 304A-1001, HRS	0900613	JANITOR II	N	BC02	01	T	B	1.00	33,888.00	Y	N

University of Hawaii  
Unauthorized Positions

Table 17

Prog ID/Org	Date Established	Legal Authority	Position Number	Position Title	Exempt	SR Level	BU Code	T/P	MOF	FTE	Annual Salary	Filled	Occupied
					(Y/N)							(Y/N)	by 89 Day Hire (Y/N)
UOH100/AA	20130416	Section 304A-1001, HRS	0900614	JANITOR II	N	BC02	01	T	B	1.00	33,888.00	Y	N
UOH100/AA	20131016	Section 304A-1001, HRS	0900615	JANITOR II	N	BC02	01	T	B	1.00	33,888.00	Y	N
UOH100/AA	20130501	Section 304A-1001, HRS	0900616	JANITOR II	N	BC02	01	T	B	1.00	33,888.00	Y	N
UOH100/AA	20131016	Section 304A-1001, HRS	0900619	JANITOR II	N	BC02	01	T	B	1.00	33,888.00	Y	N
UOH100/AA	20130501	Section 304A-1001, HRS	0900620	JANITOR II	N	BC02	01	T	B	1.00	33,888.00	Y	N
UOH100/AA	20130716	Section 304A-1001, HRS	0900621	JANITOR II	N	BC02	01	T	B	1.00	33,888.00	Y	N
UOH100/AA	20120925	Section 304A-1001, HRS	0900628	*WHITE COLLAR SERVICE/MAINTNCE	N	SR06	63	T	B	0.48	11,251.80	Y	N
UOH100/AA		Section 304A-1001, HRS	0900644	LIBRARY ASSISTANT IV	N	SR09	63	T	B	1.00	26,712.00	Y	Y
UOH100/AA	20131216	Section 304A-1001, HRS	0900682	LIBRARY ASSISTANT IV	N	SR09	03	T	B	0.50	13,350.00	Y	N
UOH100/AA		Section 304A-1001, HRS	0900683	LIBRARY ASSISTANT IV	N	SR09	63	T	B	0.50	13,356.00	Y	Y
UOH210/MM	19920109	Section 304A-1001, HRS	0039660	OFFICE ASSISTANT IV	N	SR10	03	T	N	1.00	37,968.00	Y	N
UOH210/MM	20051017	Section 304A-1001, HRS	0048804	OFFICE ASSISTANT III	N	SR08	03	T	N	1.00	30,036.00	Y	N
UOH210/MM	20060628	Section 304A-1001, HRS	0073270T	JR SPECIALIST, UHH&WO, 11-MO	N	S2H11	07	T	N	1.00	75,684.00	Y	N
UOH210/MM	20070101	Section 304A-1001, HRS	0073286T	INSTRUCTOR, UHH&WO, 9-MO	N	I2H09	07	T	B	1.00	52,212.00	Y	N
UOH210/MM	20100801	Section 304A-1001, HRS	0073312T	INSTRUCTOR, UHH&WO, 9-MO	N	I2H09	07	T	B	1.00	61,800.00	Y	N
UOH210/MM	20090601	Section 304A-1001, HRS	0073369T	ASST SPECIALIST, UHH&WO, 11-MO	N	S3H11	07	T	B	1.00	92,700.00	Y	N
UOH210/MM	20120801	Section 304A-1001, HRS	0073412T	INSTRUCTOR, UHH&WO, 9-MO	N	I2H09	07	T	B	1.00	51,504.00	Y	N
UOH210/MM	20120801	Section 304A-1001, HRS	0073414T	INSTRUCTOR, UHH&WO, 9-MO	N	I2H09	07	T	B	1.00	51,504.00	Y	N
UOH210/MM	20130416	Section 304A-1001, HRS	0073416T	JR SPECIALIST, UHH&WO, 11-MO	N	S2H11	07	T	N	1.00	59,232.00	Y	N
UOH210/MM	20130801	Section 304A-1001, HRS	0073418T	INSTRUCTOR, UHH&WO, 9-MO	N	I2H09	07	T	B	1.00	50,004.00	Y	N
UOH210/MM	20130801	Section 304A-1001, HRS	0073419T	INSTRUCTOR, UHH&WO, 9-MO	N	I2H09	07	T	B	1.00	50,004.00	Y	N
UOH210/MM	20130701	Section 304A-1001, HRS	0073438T	ASST PROF, UHH&WO 11-MO	N	I3H11	07	T	B	1.00	70,008.00	Y	N
UOH210/MM	20130801	Section 304A-1001, HRS	0073440T	ASST PROF, UHH&WO, 9-MO	N	I3H09	07	T	B	1.00	60,000.00	Y	N
UOH210/MM	20131001	Section 304A-1001, HRS	0073441T	INSTRUCTOR, UHH&WO 11-MO	N	I2H11	07	T	B	1.00	85,008.00	Y	N
UOH210/MM	20130501	Section 304A-1001, HRS	0077385T	MEDIA DESIGN & PRODUCTION	N	PBA	08	T	B	0.50	20,244.00	Y	N
UOH210/MM	20120904	Section 304A-1001, HRS	0077455T	INSTITUTIONAL SUPPORT	N	PBA	08	T	N	1.00	38,916.00	Y	N
UOH210/MM	20100528	Section 304A-1001, HRS	0077866T	INSTR & STUD SUPP	N	PBB	08	T	N	1.00	48,396.00	Y	N
UOH210/MM	20080207	Section 304A-1001, HRS	0077954T	INSTR & STUD SUPP	N	PBA	08	T	W	1.00	38,148.00	Y	N
UOH210/MM	20100601	Section 304A-1001, HRS	0078202T	INSTR & STUD SUPP	N	PBB	08	T	B	1.00	48,396.00	Y	N
UOH210/MM	20101203	Section 304A-1001, HRS	0078822T	INFO, EVENTS & PUBLICATIONS	N	PBB	08	T	B	1.00	53,436.00	Y	N
UOH210/MM	20091016	Section 304A-1001, HRS	0078984T	INSTITUTIONAL SUPPORT	N	PBA	08	T	B	1.00	38,148.00	Y	N
UOH210/MM	20100601	Section 304A-1001, HRS	0079103T	INSTR & STUD SUPP	N	PBA	08	T	W	1.00	41,292.00	Y	N
UOH210/MM	20100601	Section 304A-1001, HRS	0079115T	INSTITUTIONAL SUPPORT	N	PBA	08	T	B	0.50	19,074.00	Y	N
UOH210/MM	20110525	Section 304A-1001, HRS	0079126T	INSTR & STUD SUPP	N	PBA	08	T	W	0.75	32,220.00	Y	N
UOH210/MM	20130801	Section 304A-1001, HRS	0079152T	MEDIA DESIGN & PRODUCTION	N	PBB	08	T	B	1.00	46,512.00	Y	N
UOH210/MM	20130201	Section 304A-1001, HRS	0079226T	INSTR & STUD SUPP	N	PBA	08	T	B	0.50	20,244.00	Y	N
UOH210/MM	20110912	Section 304A-1001, HRS	0079305T	INSTR & STUD SUPP	N	PBB	08	T	B	1.00	46,512.00	Y	N

University of Hawaii  
Unauthorized Positions

Table 17

Prog ID/Org	Date Established	Legal Authority	Position Number	Position Title	Exempt	SR Level	BU Code	T/P	MOF	FTE	Annual Salary	Filled	Occupied
					(Y/N)							(Y/N)	by 89 Day Hire (Y/N)
UOH210/MM	20120216	Section 304A-1001, HRS	0079373T	ACADEMIC SUPPORT	N	PBA	08	T	N	1.00	45,600.00	Y	N
UOH210/MM	20120216	Section 304A-1001, HRS	0079373T	ACADEMIC SUPPORT	N	PBA	08	T	W	1.00	45,600.00	Y	N
UOH210/MM	20120216	Section 304A-1001, HRS	0079374T	ACADEMIC SUPPORT	N	PBA	08	T	N	1.00	45,600.00	Y	N
UOH210/MM	20120216	Section 304A-1001, HRS	0079374T	ACADEMIC SUPPORT	N	PBA	08	T	W	1.00	45,600.00	Y	N
UOH210/MM	20120725	Section 304A-1001, HRS	0079378T	INSTITUTIONAL SUPPORT	N	PBA	08	T	B	1.00	38,148.00	Y	N
UOH210/MM	20111201	Section 304A-1001, HRS	0079419T	INSTR & STUD SUPP	N	PBB	08	T	W	1.00	51,360.00	Y	N
UOH210/MM	20111114	Section 304A-1001, HRS	0079420T	INSTR & STUD SUPP	N	PBA	08	T	W	0.50	20,646.00	Y	N
UOH210/MM	20121116	Section 304A-1001, HRS	0079459T	INSTR & STUD SUPP	N	PBB	08	T	N	1.00	46,512.00	Y	N
UOH210/MM	20120813	Section 304A-1001, HRS	0079469T	INSTR & STUD SUPP	N	PBA	08	T	N	1.00	38,148.00	Y	N
UOH210/MM	20120409	Section 304A-1001, HRS	0079498T	INSTITUTIONAL SUPPORT	N	PBA	08	T	B	1.00	38,148.00	Y	N
UOH210/MM	20130416	Section 304A-1001, HRS	0079589T	ACADEMIC SUPPORT	N	PBB	68	T	B	0.38	17,442.00	Y	N
UOH210/MM	20130201	Section 304A-1001, HRS	0079705T	INSTR & STUD SUPP	N	PBB	08	T	B	0.80	38,716.80	Y	N
UOH210/MM	20130416	Section 304A-1001, HRS	0079780T	INSTITUTIONAL SUPPORT	N	PBA	08	T	W	1.00	38,148.00	Y	N
UOH210/MM	20130701	Section 304A-1001, HRS	0079789T	ACADEMIC SUPPORT	N	PBA	08	T	B	1.00	40,488.00	Y	N
UOH210/MM	20130318	Section 304A-1001, HRS	0079790T	INSTR & STUD SUPP	N	PBB	08	T	N	1.00	46,512.00	Y	N
UOH210/MM	20130304	Section 304A-1001, HRS	0079793T	INSTR & STUD SUPP	N	PBB	08	T	N	0.50	23,256.00	Y	N
UOH210/MM	20131001	Section 304A-1001, HRS	0079812T	INFO, EVENTS & PUBLICATIONS	N	PBB	08	T	B	1.00	60,180.00	Y	N
UOH210/MM	20060420	Section 304A-1001, HRS	0080191T	ACADEMIC SUPPORT	N	PBB	08	T	N	1.00	49,368.00	Y	N
UOH210/MM	19990623	Section 304A-1001, HRS	0080496T	INSTITUTIONAL SUPPORT	N	PBA	08	T	N	1.00	47,448.00	Y	N
UOH210/MM	20031103	Section 304A-1001, HRS	0080984T	ACADEMIC SUPPORT	N	PBB	08	T	N	1.00	52,392.00	Y	N
UOH210/MM	20041216	Section 304A-1001, HRS	0080987T	ACADEMIC SUPPORT	N	PBB	08	T	N	1.00	51,360.00	Y	N
UOH210/MM	20080801	Section 304A-1001, HRS	0081337T	INSTR & STUD SUPP	N	PBB	08	T	N	1.00	49,368.00	Y	N
UOH210/MM	20031201	Section 304A-1001, HRS	0081805T	ACADEMIC SUPPORT	N	PBB	08	T	N	1.00	52,392.00	Y	N
UOH210/MM	20000801	Section 304A-1001, HRS	0086386T	INSTRUCTOR, UHH&WO, 9-MO	N	I2H09	07	T	B	1.00	51,504.00	Y	N
UOH210/MM	20031001	Section 304A-1001, HRS	0086387T	JR SPECIALIST, UHH&WO, 11-MO	N	S2H11	07	T	N	1.00	51,504.00	Y	N
UOH210/MM	19940406	Section 304A-1001, HRS	0086393T	JR SPECIALIST, UHH&WO, 11-MO	N	S2H11	07	T	N	1.00	57,048.00	Y	N
UOH210/MM	20080801	Section 304A-1001, HRS	0086397T	ASST PROF, UHH&WO, 9-MO	N	I3H09	07	T	B	1.00	65,004.00	Y	N
UOH210/MM	19990701	Section 304A-1001, HRS	0086424T	ASST SPECIALIST, UHH&WO, 11-MO	N	S3H11	07	T	N	1.00	75,444.00	Y	N
UOH210/MM	20090801	Section 304A-1001, HRS	0086428T	INSTRUCTOR, UHH&WO, 9-MO	N	I2H09	07	T	B	1.00	51,504.00	Y	N
UOH210/MM	20010801	Section 304A-1001, HRS	0086429T	INSTRUCTOR, UHH&WO, 9-MO	N	I2H09	07	T	B	1.00	60,756.00	Y	N
UOH210/MM	20130801	Section 304A-1001, HRS	0086430T	INSTRUCTOR, UHH&WO, 9-MO	N	I2H09	07	T	B	1.00	50,004.00	Y	N
UOH210/MM	20120801	Section 304A-1001, HRS	0086431T	INSTRUCTOR, UHH&WO, 9-MO	N	I2H09	07	T	B	1.00	51,504.00	Y	N
UOH210/MM	20030801	Section 304A-1001, HRS	0086489T	INSTRUCTOR, UHH&WO, 9-MO	N	I2H09	07	T	B	1.00	51,504.00	Y	N
UOH210/MM	20100801	Section 304A-1001, HRS	0086490T	ASST PROF, UHH&WO, 9-MO	N	I3H09	07	T	B	1.00	60,000.00	Y	N
UOH210/MM	20030801	Section 304A-1001, HRS	0086491T	INSTRUCTOR, UHH&WO, 9-MO	N	I2H09	07	T	B	1.00	51,504.00	Y	N
UOH210/MM	20030801	Section 304A-1001, HRS	0086505T	INSTRUCTOR, UHH&WO, 9-MO	N	I2H09	07	T	B	1.00	51,504.00	Y	N
UOH210/MM	19980501	Section 304A-1001, HRS	0086509T	INSTRUCTOR, UHH&WO 11-MO	N	I2H11	07	T	B	1.00	60,096.00	Y	N

University of Hawaii  
Unauthorized Positions

Table 17

Prog ID/Org	Date Established	Legal Authority	Position Number	Position Title	Exempt	SR Level	BU Code	T/P	MOF	FTE	Annual Salary	Filled	Occupied
					(Y/N)							(Y/N)	by 89 Day Hire (Y/N)
UOH210/MM	20030801	Section 304A-1001, HRS	0086510T	INSTRUCTOR, UHH&WO, 9-MO	N	I2H09	07	T	B	1.00	51,504.00	Y	N
UOH210/MM	20130219	Section 304A-1001, HRS	0086552T	LIBRARIAN II,UHH&WO 11-MO	N	B2H11	07	T	B	1.00	51,504.00	Y	N
UOH210/MM	20120820	Section 304A-1001, HRS	0900157	OFFICE ASSISTANT III	N	SR08	03	T	B	1.00	26,700.00	Y	N
UOH210/MM	20021007	Section 304A-1001, HRS	0900196	OFFICE ASSISTANT IV	N	SR10	03	T	B	0.50	15,606.00	Y	N
UOH210/MM	20080630	Section 304A-1001, HRS	0900509	ACCOUNT CLERK III	N	SR11	03	T	B	1.00	30,036.00	Y	N
UOH210/MM	20130911	Section 304A-1001, HRS	0900523	BUILD & GROUNDS CUSTODIAN II	N	BC02	01	T	B	1.00	33,888.00	Y	N
UOH210/MM	20130826	Section 304A-1001, HRS	0900582	OFFICE ASSISTANT III	N	SR08	63	T	B	1.00	25,668.00	Y	Y
UOH210/MM	20130109	Section 304A-1001, HRS	0900642	AGRICULTURAL RESEARCH TECH IV	N	SR14	03	T	B	0.50	16,212.00	Y	N
UOH210/MM		Section 304A-1001, HRS	0900652	LIBRARY ASSISTANT III	N	SR07	63	T	B	1.00	24,648.00	Y	Y
UOH700/SS	20120801	Section 304A-1001, HRS	0076278T	INSTRUCTOR, UHH&WO, 9-MO	N	I2H09	07	T	B	1.00	61,800.00	Y	N
UOH700/SS	20110901	Section 304A-1001, HRS	0076280T	INSTRUCTOR, UHH&WO, 9-MO	N	I2H09	07	T	B	1.00	56,664.00	Y	N
UOH700/SS	20120901	Section 304A-1001, HRS	0076281T	INSTRUCTOR, UHH&WO, 9-MO	N	I2H09	07	T	B	1.00	50,004.00	Y	N
UOH700/SS	20100901	Section 304A-1001, HRS	0076284T	ASST PROF, UHH&WO, 9-MO	N	I3H09	07	T	B	1.00	69,732.00	Y	N
UOH700/SS	20130801	Section 304A-1001, HRS	0076287T	ASST SPECIALIST, UHH&WO, 11-MO	N	S3H11	07	T	B	1.00	67,032.00	Y	N
UOH700/SS	20130801	Section 304A-1001, HRS	0076287T	ASST SPECIALIST, UHH&WO, 11-MO	N	S3H11	07	T	B	1.00	67,032.00	Y	N
UOH700/SS	20080116	Section 304A-1001, HRS	0076300T	ASST SPECIALIST, UHH&WO, 11-MO	N	S3H11	07	T	B	1.00	70,008.00	Y	N
UOH700/SS	20140101	Section 304A-1001, HRS	0076301T	ASST PROF, UHH&WO, 9-MO	N	I3H09	07	T	B	1.00	75,000.00	Y	N
UOH700/SS	20120629	Section 304A-1001, HRS	0077278T	MEDIA DESIGN & PRODUCTION	N	PBB	08	T	B	1.00	46,512.00	Y	N
UOH700/SS	20060619	Section 304A-1001, HRS	0077561T	INSTR & STUD SUPP	N	PBB	08	T	W	1.00	47,448.00	Y	N
UOH700/SS	20130201	Section 304A-1001, HRS	0078153T	INSTITUTIONAL SUPPORT	N	PBA	08	T	B	1.00	45,600.00	Y	N
UOH700/SS	20131001	Section 304A-1001, HRS	0078247T	INFORMATION TECHNOLOGY	N	PBA	08	T	B	1.00	45,600.00	Y	N
UOH700/SS	20030310	Section 304A-1001, HRS	0078695T	INSTITUTIONAL SUPPORT	N	PBA	08	T	B	1.00	52,392.00	Y	N
UOH700/SS	20130401	Section 304A-1001, HRS	0078734T	INSTR & STUD SUPP	N	PBB	08	T	N	1.00	46,512.00	Y	N
UOH700/SS	20130909	Section 304A-1001, HRS	0078904T	INSTR & STUD SUPP	N	PBA	08	T	N	1.00	39,696.00	Y	N
UOH700/SS	20110110	Section 304A-1001, HRS	0078905T	INSTR & STUD SUPP	N	PBB	08	T	B	1.00	48,396.00	Y	N
UOH700/SS	20120319	Section 304A-1001, HRS	0078965T	INSTITUTIONAL SUPPORT	N	PBA	08	T	N	1.00	41,292.00	Y	N
UOH700/SS	20130826	Section 304A-1001, HRS	0079000T	INSTITUTIONAL SUPPORT	N	PBA	08	T	N	1.00	45,600.00	Y	N
UOH700/SS	20101201	Section 304A-1001, HRS	0079209T	INSTR & STUD SUPP	N	PBB	08	T	B	1.00	60,180.00	Y	N
UOH700/SS	20110502	Section 304A-1001, HRS	0079342T	ENTERPRISE OPERATIONS	N	PBB	08	T	B	1.00	98,712.00	Y	N
UOH700/SS	20111121	Section 304A-1001, HRS	0079422T	INFORMATION TECHNOLOGY	N	PBB	08	T	B	1.00	67,764.00	Y	N
UOH700/SS	20111011	Section 304A-1001, HRS	0079434T	INFO, EVENTS & PUBLICATIONS	N	PBA	08	T	B	1.00	65,124.00	Y	N
UOH700/SS	19950508	Section 304A-1001, HRS	0079445T	PHYSICAL PLANT MGT	N	PBB	08	T	B	1.00	67,764.00	Y	N
UOH700/SS	20130909	Section 304A-1001, HRS	0079465T	INSTR & STUD SUPP	N	PBA	08	T	N	1.00	39,696.00	Y	N
UOH700/SS	20130102	Section 304A-1001, HRS	0079479T	INSTR & STUD SUPP	N	PBA	08	T	B	1.00	38,148.00	Y	N
UOH700/SS	20111107	Section 304A-1001, HRS	0079487T	INSTR & STUD SUPP	N	PBA	08	T	B	1.00	39,696.00	Y	N
UOH700/SS	20120703	Section 304A-1001, HRS	0079665T	INSTITUTIONAL SUPPORT	N	PBA	08	T	N	1.00	47,448.00	Y	N
UOH700/SS	20080401	Section 304A-1001, HRS	0079737T	INSTITUTIONAL SUPPORT	N	PBB	08	T	N	1.00	82,608.00	Y	N

University of Hawaii  
Unauthorized Positions

Table 17

Prog ID/Org	Date Established	Legal Authority	Position Number	Position Title	Exempt	SR Level	BU Code	T/P	MOF	FTE	Annual Salary	Filled	Occupied
					(Y/N)							(Y/N)	by 89 Day Hire (Y/N)
UOH700/SS	20121210	Section 304A-1001, HRS	0079748T	INSTR & STUD SUPP	N	PBA	08	T	N	1.00	40,488.00	Y	N
UOH700/SS	20090901	Section 304A-1001, HRS	0079749T	INSTR & STUD SUPP	N	PBB	08	T	N	1.00	46,512.00	Y	N
UOH700/SS	20130806	Section 304A-1001, HRS	0079750T	INSTR & STUD SUPP	N	PBA	08	T	N	1.00	40,488.00	Y	N
UOH700/SS	20110822	Section 304A-1001, HRS	0079751T	INFORMATION TECHNOLOGY	N	PBB	08	T	B	1.00	60,180.00	Y	N
UOH700/SS	20100818	Section 304A-1001, HRS	0088839T	GRADUATE ASSISTANT, 11-MO	N	GA11	57	T	N	0.50	18,930.00	Y	N
UOH700/SS	20130903	Section 304A-1001, HRS	0900412	OFFICE ASSISTANT IV	N	SR10	03	T	B	1.00	27,756.00	Y	N
UOH700/SS	20080811	Section 304A-1001, HRS	0900467	OFFICE ASSISTANT IV	N	SR10	03	T	B	1.00	28,836.00	Y	N
UOH700/SS	20041116	Section 304A-1001, HRS	0900560	BUILD & GROUNDS CUSTODIAN II	N	BC02	01	T	B	1.00	33,888.00	Y	N
UOH700/SS	20121113	Section 304A-1001, HRS	0900561	BUILD & GROUNDS CUSTODIAN II	N	BC02	01	T	B	1.00	33,888.00	Y	N
UOH700/SS		Section 304A-1001, HRS	0900592	UNIVERSITY SECURITY OFFCR I	N	SR14	63	T	B	1.00	32,424.00	Y	Y
UOH700/SS	20130819	Section 304A-1001, HRS	0900597	JANITOR III	N	WS02	61	T	B	0.50	18,126.00	Y	Y
UOH700/SS	20120809	Section 304A-1001, HRS	0900598	JANITOR II	N	BC02	01	T	B	0.50	16,944.00	Y	N
UOH700/SS	20120809	Section 304A-1001, HRS	0900599	JANITOR II	N	BC02	01	T	B	0.50	16,944.00	Y	N
UOH700/SS	20120827	Section 304A-1001, HRS	0900600	JANITOR II	N	BC02	01	T	B	0.50	16,944.00	Y	N
UOH700/SS	20130821	Section 304A-1001, HRS	0900601	JANITOR II	N	BC02	01	T	B	0.50	16,944.00	Y	N
UOH700/SS	20121217	Section 304A-1001, HRS	0900605	GENERAL LABORER I	N	BC02	01	T	B	1.00	33,888.00	Y	N
UOH700/SS	20120813	Section 304A-1001, HRS	0900606	GENERAL LABORER I	N	BC02	01	T	B	1.00	33,888.00	Y	N
UOH700/SS	20131001	Section 304A-1001, HRS	0900637	GENERAL LABORER I	N	BC02	01	T	B	1.00	33,888.00	Y	N
UOH700/SS	20130109	Section 304A-1001, HRS	0900638	GENERAL LABORER I	N	BC02	01	T	B	1.00	33,888.00	Y	N
UOH800/NN	20130520	Section 304A-1001, HRS	0029518	OFFICE ASSISTANT IV	N	SR10	03	T	N	0.75	21,627.00	Y	N
UOH800/NN	20110203	Section 304A-1001, HRS	0032051	OFFICE ASSISTANT III	N	SR08	03	T	N	1.00	26,700.00	Y	N
UOH800/NN	20130819	Section 304A-1001, HRS	0077008T	MEDIA DESIGN & PRODUCTION	N	PBB	08	T	N	1.00	48,396.00	Y	N
UOH800/NN	20080219	Section 304A-1001, HRS	0077035T	INSTR & STUD SUPP (9 MONTH)	N	PBA-9	08	T	B	1.00	34,620.00	Y	N
UOH800/NN	20101122	Section 304A-1001, HRS	0077057T	INSTR & STUD SUPP	N	PBA	08	T	B	1.00	38,148.00	Y	N
UOH800/NN	20130318	Section 304A-1001, HRS	0077129T	INSTR & STUD SUPP	N	PBA	08	T	N	1.00	38,148.00	Y	N
UOH800/NN	20060829	Section 304A-1001, HRS	0077130T	INSTR & STUD SUPP	N	PBA	08	T	N	1.00	38,148.00	Y	N
UOH800/NN	20131101	Section 304A-1001, HRS	0077423T	INSTITUTIONAL SUPPORT	N	PBA	08	T	B	1.00	38,148.00	Y	N
UOH800/NN	20091005	Section 304A-1001, HRS	0077770T	INSTR & STUD SUPP	N	PBA	08	T	W	1.00	38,148.00	Y	N
UOH800/NN	20101027	Section 304A-1001, HRS	0077774T	ACADEMIC SUPPORT	N	PBA	08	T	B	1.00	39,696.00	Y	N
UOH800/NN	20080102	Section 304A-1001, HRS	0077779T	ACADEMIC SUPPORT	N	PBA	08	T	B	1.00	38,916.00	Y	N
UOH800/NN	20061201	Section 304A-1001, HRS	0077905T	INSTITUTIONAL SUPPORT	N	PBB	08	T	W	1.00	47,448.00	Y	N
UOH800/NN	20111216	Section 304A-1001, HRS	0077966T	ACADEMIC SUPPORT	N	PBA	08	T	B	1.00	38,148.00	Y	N
UOH800/NN	20060403	Section 304A-1001, HRS	0078014T	INSTITUTIONAL SUPPORT	N	PBA	08	T	N	1.00	40,488.00	Y	N
UOH800/NN	20070625	Section 304A-1001, HRS	0078026T	INSTR & STUD SUPP	N	PBA	08	T	N	1.00	38,148.00	Y	N
UOH800/NN	20061101	Section 304A-1001, HRS	0078145T	INSTR & STUD SUPP	N	PBA	08	T	B	1.00	41,292.00	Y	N
UOH800/NN	20060905	Section 304A-1001, HRS	0078146T	ACADEMIC SUPPORT	N	PBA	08	T	N	1.00	40,488.00	Y	N
UOH800/NN	20060905	Section 304A-1001, HRS	0078146T	ACADEMIC SUPPORT	N	PBA	08	T	B	1.00	40,488.00	Y	N

University of Hawaii  
Unauthorized Positions

Table 17

Prog ID/Org	Date Established	Legal Authority	Position Number	Position Title	Exempt	SR Level	BU Code	T/P	MOF	FTE	Annual Salary	Filled	Occupied
					(Y/N)							(Y/N)	by 89 Day Hire (Y/N)
UOH800/NN	20060117	Section 304A-1001, HRS	0078168T	INSTITUTIONAL SUPPORT	N	PBA	08	T	W	1.00	40,488.00	Y	N
UOH800/NN	20120516	Section 304A-1001, HRS	0078295T	ACADEMIC SUPPORT	N	PBA	08	T	B	1.00	38,148.00	Y	N
UOH800/NN	20080102	Section 304A-1001, HRS	0078370T	ACADEMIC SUPPORT	N	PBA	08	T	W	1.00	38,916.00	Y	N
UOH800/NN	20100830	Section 304A-1001, HRS	0078440T	INSTR & STUD SUPP	N	PBA	08	T	B	1.00	38,148.00	Y	N
UOH800/NN	20080110	Section 304A-1001, HRS	0078513T	INSTITUTIONAL SUPPORT	N	PBB	08	T	N	0.50	28,926.00	Y	N
UOH800/NN	20051216	Section 304A-1001, HRS	0078872T	INSTITUTIONAL SUPPORT	N	PBB	08	T	W	1.00	46,512.00	Y	N
UOH800/NN	20091201	Section 304A-1001, HRS	0079004T	ACADEMIC SUPPORT	N	PBA	08	T	N	1.00	38,148.00	Y	N
UOH800/NN	19920122	Section 304A-1001, HRS	0079044T	INSTITUTIONAL SUPPORT	N	PBA	08	T	W	1.00	44,700.00	Y	N
UOH800/NN	20070801	Section 304A-1001, HRS	0079050T	ACADEMIC SUPPORT	N	PBB	08	T	N	1.00	46,512.00	Y	N
UOH800/NN	20101216	Section 304A-1001, HRS	0079055T	ACADEMIC SUPPORT	N	PBA	08	T	B	1.00	46,512.00	Y	N
UOH800/NN	20120618	Section 304A-1001, HRS	0079107T	ACADEMIC SUPPORT	N	PBB	08	T	N	1.00	60,180.00	Y	N
UOH800/NN	20120618	Section 304A-1001, HRS	0079107T	ACADEMIC SUPPORT	N	PBB	08	T	B	1.00	60,180.00	Y	N
UOH800/NN	20110118	Section 304A-1001, HRS	0079139T	ACADEMIC SUPPORT	N	PBA	08	T	N	1.00	38,148.00	Y	N
UOH800/NN	20100916	Section 304A-1001, HRS	0079169T	INSTITUTIONAL SUPPORT	N	PBA	08	T	B	1.00	38,148.00	Y	N
UOH800/NN	20101101	Section 304A-1001, HRS	0079181T	INFO, EVENTS & PUBLICATIONS	N	PBA	08	T	W	1.00	38,148.00	Y	N
UOH800/NN	20110131	Section 304A-1001, HRS	0079182T	ACADEMIC SUPPORT	N	PBA	08	T	N	1.00	38,148.00	Y	N
UOH800/NN	20110901	Section 304A-1001, HRS	0079188T	INFO, EVENTS & PUBLICATIONS	N	PBB	08	T	B	1.00	52,392.00	Y	N
UOH800/NN	20110201	Section 304A-1001, HRS	0079189T	INSTR & STUD SUPP	N	PBA	08	T	B	1.00	38,148.00	Y	N
UOH800/NN	20110118	Section 304A-1001, HRS	0079196T	ACADEMIC SUPPORT	N	PBA	08	T	N	1.00	38,148.00	Y	N
UOH800/NN	20130923	Section 304A-1001, HRS	0079233T	INSTR & STUD SUPP	N	PBA	08	T	N	1.00	39,696.00	Y	N
UOH800/NN	20110218	Section 304A-1001, HRS	0079250T	ACADEMIC SUPPORT	N	PBA	08	T	N	1.00	38,148.00	Y	N
UOH800/NN	20130409	Section 304A-1001, HRS	0079287T	MEDIA DESIGN & PRODUCTION	N	PBA	08	T	B	1.00	45,600.00	Y	N
UOH800/NN	20130708	Section 304A-1001, HRS	0079288T	ACADEMIC SUPPORT	N	PBA	08	T	B	1.00	43,824.00	Y	N
UOH800/NN	20130715	Section 304A-1001, HRS	0079289T	ACADEMIC SUPPORT	N	PBA	08	T	N	1.00	45,600.00	Y	N
UOH800/NN	20110502	Section 304A-1001, HRS	0079293T	ACADEMIC SUPPORT	N	PBA	08	T	B	0.75	30,969.00	Y	N
UOH800/NN	20110701	Section 304A-1001, HRS	0079296T	ACADEMIC SUPPORT	N	PBA	08	T	B	1.00	38,148.00	Y	N
UOH800/NN	20131021	Section 304A-1001, HRS	0079309T	ACADEMIC SUPPORT	N	PBB	08	T	N	1.00	46,512.00	Y	N
UOH800/NN	20120801	Section 304A-1001, HRS	0079350T	ACADEMIC SUPPORT	N	PBA	08	T	N	1.00	38,148.00	Y	N
UOH800/NN	20121126	Section 304A-1001, HRS	0079351T	ACADEMIC SUPPORT	N	PBA	08	T	N	1.00	38,148.00	Y	N
UOH800/NN	20121126	Section 304A-1001, HRS	0079352T	ACADEMIC SUPPORT	N	PBA	08	T	N	1.00	38,148.00	Y	N
UOH800/NN	20120801	Section 304A-1001, HRS	0079355T	MEDIA DESIGN & PRODUCTION	N	PBA	08	T	B	0.50	20,244.00	Y	N
UOH800/NN	20131118	Section 304A-1001, HRS	0079377T	ACADEMIC SUPPORT	N	PBB	08	T	N	1.00	46,512.00	Y	N
UOH800/NN	20120801	Section 304A-1001, HRS	0079412T	ACADEMIC SUPPORT	N	PBA	08	T	B	1.00	39,696.00	Y	N
UOH800/NN	20120110	Section 304A-1001, HRS	0079427T	ACADEMIC SUPPORT	N	PBA	08	T	B	1.00	38,148.00	Y	N
UOH800/NN	20120813	Section 304A-1001, HRS	0079431T	ACADEMIC SUPPORT	N	PBA	08	T	B	1.00	38,148.00	Y	N
UOH800/NN	20080512	Section 304A-1001, HRS	0079540T	ACADEMIC SUPPORT	N	PBB	08	T	N	1.00	51,360.00	Y	N
UOH800/NN	20120724	Section 304A-1001, HRS	0079625T	ACADEMIC SUPPORT	N	PBA	08	T	B	0.50	19,458.00	Y	N



University of Hawaii  
Unauthorized Positions

Table 17

Prog ID/Org	Date Established	Legal Authority	Position Number	Position Title	Exempt	SR Level	BU Code	T/P	MOF	FTE	Annual Salary	Filled	Occupied
					(Y/N)							(Y/N)	by 89 Day Hire (Y/N)
UOH800/NN	20100111	Section 304A-1001, HRS	0079626T	INSTR & STUD SUPP	N	PBB	08	T	N	1.00	46,512.00	Y	N
UOH800/NN	20120904	Section 304A-1001, HRS	0079640T	INFORMATION TECHNOLOGY	N	PBA	08	T	B	1.00	46,512.00	Y	N
UOH800/NN	20121002	Section 304A-1001, HRS	0079671T	INSTR & STUD SUPP	N	PBA	08	T	N	1.00	38,148.00	Y	N
UOH800/NN	20131202	Section 304A-1001, HRS	0079680T	INSTR & STUD SUPP	N	PBA	08	T	B	0.50	19,074.00	Y	N
UOH800/NN	20121204	Section 304A-1001, HRS	0079681T	INSTR & STUD SUPP	N	PBA	08	T	N	1.00	38,148.00	Y	N
UOH800/NN	20130211	Section 304A-1001, HRS	0079687T	ACADEMIC SUPPORT	N	PBB	08	T	N	1.00	46,512.00	Y	N
UOH800/NN	20131126	Section 304A-1001, HRS	0079692T	INSTR & STUD SUPP	N	PBB	08	T	N	1.00	46,512.00	Y	N
UOH800/NN	20121105	Section 304A-1001, HRS	0079699T	PHYSICAL PLANT MGT	N	PBA	08	T	B	1.00	47,448.00	Y	N
UOH800/NN	20131016	Section 304A-1001, HRS	0079714T	ACADEMIC SUPPORT	N	PBB	08	T	B	1.00	67,764.00	Y	N
UOH800/NN	20130401	Section 304A-1001, HRS	0079717T	INFO, EVENTS & PUBLICATIONS	N	PBB	08	T	B	1.00	53,436.00	Y	N
UOH800/NN	20130314	Section 304A-1001, HRS	0079733T	INFO, EVENTS & PUBLICATIONS	N	PBB	08	T	B	1.00	51,360.00	Y	N
UOH800/NN	20130107	Section 304A-1001, HRS	0079742T	ACADEMIC SUPPORT	N	PBB	08	T	N	1.00	59,004.00	Y	N
UOH800/NN	20130924	Section 304A-1001, HRS	0079757T	ACADEMIC SUPPORT	N	PBA	08	T	N	1.00	40,488.00	Y	N
UOH800/NN	20130610	Section 304A-1001, HRS	0079765T	ACADEMIC SUPPORT	N	PBA	08	T	B	1.00	38,148.00	Y	N
UOH800/NN	20130204	Section 304A-1001, HRS	0079768T	INSTR & STUD SUPP	N	PBB	08	T	N	1.00	46,512.00	Y	N
UOH800/NN	20130401	Section 304A-1001, HRS	0079787T	INSTR & STUD SUPP	N	PBA	08	T	B	1.00	38,148.00	Y	N
UOH800/NN	20130322	Section 304A-1001, HRS	0079788T	ACADEMIC SUPPORT	N	PBA	08	T	N	1.00	38,916.00	Y	N
UOH800/NN	20110116	Section 304A-1001, HRS	0079814T	ACADEMIC SUPPORT	N	PBB	08	T	B	1.00	54,504.00	Y	N
UOH800/NN	20130703	Section 304A-1001, HRS	0079818T	INSTR & STUD SUPP	N	PBA	08	T	N	1.00	38,148.00	Y	N
UOH800/NN	20130603	Section 304A-1001, HRS	0079823T	ACADEMIC SUPPORT	N	PBA	08	T	B	0.50	19,074.00	Y	N
UOH800/NN	20130612	Section 304A-1001, HRS	0079838T	ACADEMIC SUPPORT	N	PBA	08	T	B	1.00	39,696.00	Y	N
UOH800/NN	20110902	Section 304A-1001, HRS	0079848T	INSTR & STUD SUPP	N	PBB	08	T	N	1.00	48,396.00	Y	N
UOH800/NN	20110428	Section 304A-1001, HRS	0079849T	INSTR & STUD SUPP	N	PBB	08	T	B	1.00	46,512.00	Y	N
UOH800/NN	20040806	Section 304A-1001, HRS	0080226T	MEDIA DESIGN & PRODUCTION	N	PBA	08	T	T	1.00	50,352.00	Y	N
UOH800/NN	20010424	Section 304A-1001, HRS	0080231T	MEDIA DESIGN & PRODUCTION	N	PBA	08	T	T	1.00	53,436.00	Y	N
UOH800/NN	20130909	Section 304A-1001, HRS	0080750T	INSTR & STUD SUPP	N	PBA	08	T	B	1.00	38,916.00	Y	N
UOH800/NN	20130916	Section 304A-1001, HRS	0080870T	INSTR & STUD SUPP	N	PBA	08	T	B	1.00	38,148.00	Y	N
UOH800/NN	20061201	Section 304A-1001, HRS	0081155T	INSTR & STUD SUPP	N	PBB	08	T	N	1.00	49,368.00	Y	N
UOH800/NN	19950605	Section 304A-1001, HRS	0081156T	INSTR & STUD SUPP	N	PBB	08	T	N	1.00	56,712.00	Y	N
UOH800/NN	20040913	Section 304A-1001, HRS	0081157T	INSTR & STUD SUPP	N	PBB	08	T	N	0.81	43,416.75	Y	N
UOH800/NN	20130909	Section 304A-1001, HRS	0081190T	INSTR & STUD SUPP	N	PBA	08	T	B	1.00	38,148.00	Y	N
UOH800/NN	19981016	Section 304A-1001, HRS	0081238T	ACADEMIC SUPPORT	N	PBB	08	T	B	1.00	53,436.00	Y	N
UOH800/NN	20121001	Section 304A-1001, HRS	0081252T	INSTR & STUD SUPP	N	PBA	08	T	N	1.00	38,148.00	Y	N
UOH800/NN	20110216	Section 304A-1001, HRS	0081253T	INSTR & STUD SUPP	N	PBA	08	T	N	1.00	38,148.00	Y	N
UOH800/NN	20091016	Section 304A-1001, HRS	0081254T	INSTR & STUD SUPP	N	PBB	08	T	N	1.00	52,392.00	Y	N
UOH800/NN	20020102	Section 304A-1001, HRS	0081272T	MEDIA DESIGN & PRODUCTION	N	PBA	08	T	T	1.00	51,360.00	Y	N
UOH800/NN	20130812	Section 304A-1001, HRS	0081438T	INSTITUTIONAL SUPPORT	N	PBA	08	T	N	1.00	38,148.00	Y	N

University of Hawaii  
Unauthorized Positions

Table 17

Prog ID/Org	Date Established	Legal Authority	Position Number	Position Title	Exempt	SR Level	BU Code	T/P	MOF	FTE	Annual Salary	Filled	Occupied
					(Y/N)							(Y/N)	by 89 Day Hire (Y/N)
UOH800/NN	20110316	Section 304A-1001, HRS	0081659T	INSTR & STUD SUPP	N	PBA	08	T	N	1.00	38,148.00	Y	N
UOH800/NN	20130826	Section 304A-1001, HRS	0081843T	ACADEMIC SUPPORT	N	PBA	08	T	N	1.00	38,148.00	Y	N
UOH800/NN	20110901	Section 304A-1001, HRS	0081848T	INFO, EVENTS & PUBLICATIONS	N	PBA	08	T	B	1.00	39,696.00	Y	N
UOH800/NN	20130805	Section 304A-1001, HRS	0081868T	INSTR & STUD SUPP	N	PBB	08	T	N	1.00	46,512.00	Y	N
UOH800/NN	20131001	Section 304A-1001, HRS	0081895T	INSTR & STUD SUPP	N	PBA	08	T	N	1.00	38,148.00	Y	N
UOH800/NN	19910601	Section 304A-1001, HRS	0081922T	INFORMATION TECHNOLOGY	N	PBA	08	T	B	1.00	62,604.00	Y	N
UOH800/NN	20000615	Section 304A-1001, HRS	0081945T	INSTITUTIONAL SUPPORT	N	PBA	08	T	B	1.00	44,700.00	Y	N
UOH800/NN	20121008	Section 304A-1001, HRS	0082912T	INSTRUCTOR, CC, 11-MO	N	C2C11	07	T	N	1.00	57,000.00	Y	N
UOH800/NN	20121203	Section 304A-1001, HRS	0083309T	INSTRUCTOR, CC, 11-MO	N	C2C11	07	T	N	1.00	57,000.00	Y	N
UOH800/NN	20121022	Section 304A-1001, HRS	0083569T	INSTRUCTOR, CC, 11-MO	N	C2C11	07	T	N	1.00	59,100.00	Y	N
UOH800/NN	20000901	Section 304A-1001, HRS	0083703T	ASST PROF, CC, 11-MO	N	C3C11	07	T	N	1.00	65,616.00	Y	N
UOH800/NN	20091101	Section 304A-1001, HRS	0083763T	INSTRUCTOR, CC, 11-MO	N	C2C11	07	T	N	1.00	57,000.00	Y	N
UOH800/NN	20091116	Section 304A-1001, HRS	0083832T	INSTRUCTOR, CC, 11-MO	N	C2C11	07	T	N	1.00	61,380.00	Y	N
UOH800/NN	20120201	Section 304A-1001, HRS	0083972T	INSTRUCTOR, CC, 11-MO	N	C2C11	07	T	B	1.00	57,000.00	Y	N
UOH800/NN	20120806	Section 304A-1001, HRS	0084053T	INSTRUCTOR, CC, 11-MO	N	C2C11	07	T	N	1.00	57,000.00	Y	N
UOH800/NN	20110118	Section 304A-1001, HRS	0084370T	INSTRUCTOR, CC, 9-MO	N	C2C09	07	T	N	1.00	51,408.00	Y	N
UOH800/NN	20100801	Section 304A-1001, HRS	0084694T	INSTRUCTOR, CC, 11-MO	N	C2C11	07	T	N	1.00	61,956.00	Y	N
UOH800/NN	20011101	Section 304A-1001, HRS	0084702T	ASST PROF, CC, 9-MO	N	C3C09	07	T	N	1.00	61,380.00	Y	N
UOH800/NN	20060306	Section 304A-1001, HRS	0085139T	INSTRUCTOR, CC, 11-MO	N	C2C11	07	T	B	1.00	63,684.00	Y	N
UOH800/NN	20070831	Section 304A-1001, HRS	0085216T	INSTRUCTOR, CC, 11-MO	N	C2C11	07	T	N	1.00	73,164.00	Y	N
UOH800/NN	20070831	Section 304A-1001, HRS	0085216T	INSTRUCTOR, CC, 11-MO	N	C2C11	07	T	N	1.00	73,164.00	Y	N
UOH800/NN	20020904	Section 304A-1001, HRS	0086348T	ASSOC PROF, CC, 11-MO	N	C4C11	07	T	N	1.00	85,332.00	Y	N
UOH800/NN	20020904	Section 304A-1001, HRS	0086348T	ASSOC PROF, CC, 11-MO	N	C4C11	07	T	T	1.00	85,332.00	Y	N
UOH800/NN	20020904	Section 304A-1001, HRS	0086348T	ASSOC PROF, CC, 11-MO	N	C4C11	07	T	B	1.00	85,332.00	Y	N
UOH800/NN	19970801	Section 304A-1001, HRS	0086578T	ASST PROF, CC, 9-MO	N	C3C09	07	T	B	0.50	32,808.00	Y	N
UOH800/NN	20130101	Section 304A-1001, HRS	0086580T	INSTRUCTOR, CC, 9-MO	N	C2C09	07	T	N	1.00	52,956.00	Y	N
UOH800/NN	19980801	Section 304A-1001, HRS	0086586T	ASST PROF, CC, 9-MO	N	C3C09	07	T	N	1.00	60,960.00	Y	N
UOH800/NN	19980801	Section 304A-1001, HRS	0086586T	ASST PROF, CC, 9-MO	N	C3C09	07	T	B	1.00	60,960.00	Y	N
UOH800/NN	20130101	Section 304A-1001, HRS	0086621T	INSTRUCTOR, CC, 9-MO	N	C2C09	07	T	N	1.00	54,912.00	Y	N
UOH800/NN	20100901	Section 304A-1001, HRS	0086624T	INSTRUCTOR, CC, 9-MO	N	C2C09	07	T	N	1.00	52,956.00	Y	N
UOH800/NN	20050901	Section 304A-1001, HRS	0086625T	INSTRUCTOR, CC, 9-MO	N	C2C09	07	T	N	1.00	52,956.00	Y	N
UOH800/NN	20130116	Section 304A-1001, HRS	0086626T	INSTRUCTOR, CC, 9-MO	N	C2C09	07	T	N	1.00	51,408.00	Y	N
UOH800/NN	20130701	Section 304A-1001, HRS	0086628T	INSTRUCTOR, CC, 11-MO	N	C2C11	07	T	N	0.85	50,653.20	Y	N
UOH800/NN	20130114	Section 304A-1001, HRS	0086641T	INSTRUCTOR, CC, 11-MO	N	C2C11	07	T	N	1.00	57,000.00	Y	N
UOH800/NN	20130501	Section 304A-1001, HRS	0086643T	INSTRUCTOR, CC, 11-MO	N	C2C11	07	T	N	1.00	66,084.00	Y	N
UOH800/NN	20130501	Section 304A-1001, HRS	0086645T	INSTRUCTOR, CC, 11-MO	N	C2C11	07	T	N	1.00	57,000.00	Y	N
UOH800/NN	20120901	Section 304A-1001, HRS	0086651T	INSTRUCTOR, CC, 11-MO	N	C2C11	07	T	B	1.00	59,100.00	Y	N

University of Hawaii  
Unauthorized Positions

Table 17

Prog ID/Org	Date Established	Legal Authority	Position Number	Position Title	Exempt	SR Level	BU Code	T/P	MOF	FTE	Annual Salary	Filled	Occupied
					(Y/N)							(Y/N)	by 89 Day Hire (Y/N)
UOH800/NN	20100301	Section 304A-1001, HRS	0086661T	INSTRUCTOR, CC, 11-MO	N	C2C11	07	T	N	1.00	68,568.00	Y	N
UOH800/NN	20101201	Section 304A-1001, HRS	0086675T	INSTRUCTOR, CC, 11-MO	N	C2C11	07	T	N	1.00	61,380.00	Y	N
UOH800/NN	20070104	Section 304A-1001, HRS	0086678T	INSTRUCTOR, CC, 11-MO	N	C2C11	07	T	N	1.00	58,572.00	Y	N
UOH800/NN	20130812	Section 304A-1001, HRS	0086679T	INSTRUCTOR, CC, 9-MO	N	C2C09	07	T	N	1.00	51,408.00	Y	N
UOH800/NN	20130901	Section 304A-1001, HRS	0086684T	INSTRUCTOR, CC, 11-MO	N	C2C11	07	T	N	1.00	61,824.00	Y	N
UOH800/NN	20110601	Section 304A-1001, HRS	0086713T	INSTRUCTOR, CC, 11-MO	N	C2C11	07	T	N	1.00	57,000.00	Y	N
UOH800/NN	20050901	Section 304A-1001, HRS	0086787T	ASST PROF, CC, 9-MO	N	C3C09	07	T	B	1.00	60,000.00	Y	N
UOH800/NN	20051201	Section 304A-1001, HRS	0086812T	ASST PROF, CC, 11-MO	N	C3C11	07	T	N	1.00	63,252.00	Y	N
UOH800/NN	20050406	Section 304A-1001, HRS	0086820T	ASST PROF, CC, 11-MO	N	C3C11	07	T	N	1.00	76,116.00	Y	N
UOH800/NN	20000601	Section 304A-1001, HRS	0086861T	INSTRUCTOR, CC, 11-MO	N	C2C11	07	T	B	0.50	47,610.00	Y	N
UOH800/NN	20060801	Section 304A-1001, HRS	0086880T	ASST PROF, CC, 11-MO	N	C3C11	07	T	N	1.00	63,252.00	Y	N
UOH800/NN	20131210	Section 304A-1001, HRS	0086881T	INSTRUCTOR, CC, 11-MO	N	C2C11	07	T	T	0.75	46,368.00	Y	N
UOH800/NN	20020201	Section 304A-1001, HRS	0087062T	ASSOC PROF, CC, 11-MO	N	C4C11	07	T	N	1.00	79,224.00	Y	N
UOH800/NN	20080317	Section 304A-1001, HRS	0087069T	INSTRUCTOR, CC, 11-MO	N	C2C11	07	T	N	1.00	58,584.00	Y	N
UOH800/NN	20031201	Section 304A-1001, HRS	0087162T	ASST PROF, CC, 11-MO	N	C3C11	07	T	N	1.00	65,604.00	Y	N
UOH800/NN	20040614	Section 304A-1001, HRS	0087197T	ASST PROF, CC, 11-MO	N	C3C11	07	T	N	1.00	70,692.00	Y	N
UOH800/NN	20070625	Section 304A-1001, HRS	0088054T	ASST PROF, CC, 11-MO	N	C3C11	07	T	N	1.00	68,112.00	Y	N
UOH800/NN	20070625	Section 304A-1001, HRS	0088054T	ASST PROF, CC, 11-MO	N	C3C11	07	T	B	1.00	68,112.00	Y	N
UOH800/NN	20131202	Section 304A-1001, HRS	0088066T	INSTRUCTOR, CC, 9-MO	N	C2C09	07	T	N	1.00	51,408.00	Y	N
UOH800/NN	19920501	Section 304A-1001, HRS	0088098T	ASST PROF, MED, 11-MO	N	M3M11	67	T	B	0.25	32,226.00	Y	N
UOH800/NN	20110201	Section 304A-1001, HRS	0088112T	INSTRUCTOR, CC, 11-MO	N	C2C11	07	T	N	1.00	57,000.00	Y	N
UOH800/NN	20051024	Section 304A-1001, HRS	0089540T	VICE CHANCELLOR (CC)	N	13	88	T	B	1.00	107,016.00	Y	N
UOH800/NN	20120925	Section 304A-1001, HRS	0110504	OFFICE ASSISTANT III	N	SR08	63	T	B	0.50	12,834.00	Y	Y
UOH800/NN	20130408	Section 304A-1001, HRS	0110576	JANITOR II	N	BC02	01	T	B	1.00	33,888.00	Y	N
UOH800/NN	20021016	Section 304A-1001, HRS	0110613	OFFICE ASSISTANT III	N	SR08	03	T	N	1.00	30,036.00	Y	N
UOH800/NN	20081110	Section 304A-1001, HRS	0900442	OFFICE ASSISTANT III	N	SR08	03	T	B	1.00	26,700.00	Y	N
UOH800/NN	20121001	Section 304A-1001, HRS	0900477	OFFICE ASSISTANT III	N	SR08	03	T	B	1.00	25,668.00	Y	N
UOH800/NN	20130116	Section 304A-1001, HRS	0900574	OFFICE ASSISTANT III	N	SR08	03	T	B	1.00	26,700.00	Y	N
UOH800/NN	20121119	Section 304A-1001, HRS	0900587	OFFICE ASSISTANT III	N	SR08	03	T	B	1.00	26,700.00	Y	N
UOH800/NN	20011219	Section 304A-1001, HRS	0900588	OFFICE ASSISTANT III	N	SR08	03	T	B	0.50	18,258.00	Y	N
UOH800/NN	20130408	Section 304A-1001, HRS	0900632	JANITOR II	N	BC02	01	T	B	1.00	33,888.00	Y	N
UOH900/JJ	20110701	Section 304A-1001, HRS	0077202T	ACADEMIC SUPPORT	N	PBC	08	T	N	1.00	77,844.00	Y	N
UOH900/JJ	20120206	Section 304A-1001, HRS	0077219T	INSTITUTIONAL SUPPORT	N	PBA	08	T	N	1.00	38,148.00	Y	N
UOH900/JJ	20120206	Section 304A-1001, HRS	0077219T	INSTITUTIONAL SUPPORT	N	PBA	08	T	T	1.00	38,148.00	Y	N
UOH900/JJ	20100401	Section 304A-1001, HRS	0077226T	INSTITUTIONAL SUPPORT	N	PBB	08	T	W	1.00	46,512.00	Y	N
UOH900/JJ	20021220	Section 304A-1001, HRS	0077317T	ACADEMIC SUPPORT	N	PBB	08	T	N	1.00	52,392.00	Y	N
UOH900/JJ	20120216	Section 304A-1001, HRS	0078742T	INSTITUTIONAL SUPPORT	N	PBA	08	T	T	1.00	40,488.00	Y	N

University of Hawaii  
Unauthorized Positions

Table 17

Prog ID/Org	Date Established	Legal Authority	Position Number	Position Title	Exempt	SR Level	BU Code	T/P	MOF	FTE	Annual Salary	Filled	Occupied
					(Y/N)							(Y/N)	by 89 Day Hire (Y/N)
UOH900/JJ	20021224	Section 304A-1001, HRS	0077318T	INSTITUTIONAL SUPPORT	N	PBB	08	T	N	1.00	57,852.00	Y	N
UOH900/JJ	20071210	Section 304A-1001, HRS	0077457T	INSTITUTIONAL SUPPORT	N	PBC	08	T	W	1.00	84,264.00	Y	N
UOH900/JJ	20080421	Section 304A-1001, HRS	0077502T	INSTITUTIONAL SUPPORT	N	PBB	08	T	W	1.00	61,380.00	Y	N
UOH900/JJ	20101101	Section 304A-1001, HRS	0077546T	MEDIA DESIGN & PRODUCTION	N	PBA	08	T	W	0.50	21,480.00	Y	N
UOH900/JJ	20020320	Section 304A-1001, HRS	0077778T	INSTITUTIONAL SUPPORT	N	PBB	08	T	W	1.00	50,352.00	Y	N
UOH900/JJ	20110301	Section 304A-1001, HRS	0077791T	INSTITUTIONAL SUPPORT	N	PBB	08	T	W	1.00	63,852.00	Y	N
UOH900/JJ	20051230	Section 304A-1001, HRS	0077898T	INSTITUTIONAL SUPPORT	N	PBB	78	T	N	0.25	14,757.00	Y	N
UOH900/JJ	20131101	Section 304A-1001, HRS	0077994T	INSTITUTIONAL SUPPORT	N	PBB	08	T	W	1.00	60,180.00	Y	N
UOH900/JJ	20120820	Section 304A-1001, HRS	0078010T	INSTITUTIONAL SUPPORT	N	PBA	08	T	W	1.00	38,916.00	Y	N
UOH900/JJ	20070816	Section 304A-1001, HRS	0078365T	INSTITUTIONAL SUPPORT	N	PBB	08	T	W	0.75	46,035.00	Y	N
UOH900/JJ	20071217	Section 304A-1001, HRS	0078474T	INSTITUTIONAL SUPPORT	N	PBB	08	T	W	1.00	70,500.00	Y	N
UOH900/JJ	20050716	Section 304A-1001, HRS	0078501T	INSTITUTIONAL SUPPORT	N	PBA	08	T	W	1.00	42,960.00	Y	N
UOH900/JJ	20131007	Section 304A-1001, HRS	0078502T	INSTITUTIONAL SUPPORT	N	PBA	08	T	W	1.00	38,148.00	Y	N
UOH900/JJ	20050816	Section 304A-1001, HRS	0078544T	INSTITUTIONAL SUPPORT	N	PBB	08	T	W	1.00	46,512.00	Y	N
UOH900/JJ	20040901	Section 304A-1001, HRS	0078559T	ACADEMIC SUPPORT	N	PBD	08	T	N	1.00	113,400.00	Y	N
UOH900/JJ	20090818	Section 304A-1001, HRS	0078567T	INSTITUTIONAL SUPPORT	N	PBB	08	T	W	1.00	46,512.00	Y	N
UOH900/JJ	20080219	Section 304A-1001, HRS	0078584T	ACADEMIC SUPPORT	N	PBB	08	T	N	1.00	63,852.00	Y	N
UOH900/JJ	20080219	Section 304A-1001, HRS	0078584T	ACADEMIC SUPPORT	N	PBB	08	T	T	1.00	63,852.00	Y	N
UOH900/JJ	20101115	Section 304A-1001, HRS	0078621T	INSTITUTIONAL SUPPORT	N	PBB	08	T	W	1.00	61,380.00	Y	N
UOH900/JJ	20120403	Section 304A-1001, HRS	0078633T	INSTITUTIONAL SUPPORT	N	PBB	08	T	W	1.00	71,916.00	Y	N
UOH900/JJ	20091001	Section 304A-1001, HRS	0078645T	INFO, EVENTS & PUBLICATIONS	N	PBB	08	T	N	0.60	58,068.00	Y	N
UOH900/JJ	20120109	Section 304A-1001, HRS	0078704T	ACADEMIC SUPPORT	N	PBB	08	T	T	1.00	79,404.00	Y	N
UOH900/JJ	20120216	Section 304A-1001, HRS	0078742T	INSTITUTIONAL SUPPORT	N	PBA	08	T	N	1.00	40,488.00	Y	N
UOH900/JJ	20061208	Section 304A-1001, HRS	0078765T	INSTITUTIONAL SUPPORT	N	PBB	08	T	W	1.00	66,432.00	Y	N
UOH900/JJ	20120323	Section 304A-1001, HRS	0078811T	ACADEMIC SUPPORT	N	PBC	08	T	N	1.00	84,264.00	Y	N
UOH900/JJ	20120323	Section 304A-1001, HRS	0078811T	ACADEMIC SUPPORT	N	PBC	08	T	T	1.00	84,264.00	Y	N
UOH900/JJ	20130520	Section 304A-1001, HRS	0078821T	INSTITUTIONAL SUPPORT	N	PBA	08	T	W	1.00	38,148.00	Y	N
UOH900/JJ	20130918	Section 304A-1001, HRS	0078834T	ACADEMIC SUPPORT	N	PBB	08	T	T	1.00	52,392.00	Y	N
UOH900/JJ	20081009	Section 304A-1001, HRS	0078843T	INFORMATION TECHNOLOGY	N	PBB	08	T	W	1.00	48,396.00	Y	N
UOH900/JJ	20090217	Section 304A-1001, HRS	0078950T	INSTITUTIONAL SUPPORT	N	PBB	08	T	W	1.00	67,764.00	Y	N
UOH900/JJ	20130415	Section 304A-1001, HRS	0078968T	INSTITUTIONAL SUPPORT	N	PBB	08	T	N	1.00	56,712.00	Y	N
UOH900/JJ	20110105	Section 304A-1001, HRS	0078980T	ACADEMIC SUPPORT	N	PBB	08	T	T	1.00	52,392.00	Y	N
UOH900/JJ	20071001	Section 304A-1001, HRS	0078983T	INSTITUTIONAL SUPPORT	N	PBB	08	T	W	1.00	49,368.00	Y	N
UOH900/JJ	20130708	Section 304A-1001, HRS	0079079T	ACADEMIC SUPPORT	N	PBA	08	T	N	1.00	38,148.00	Y	N
UOH900/JJ	20100415	Section 304A-1001, HRS	0079135T	INSTITUTIONAL SUPPORT	N	PBA	08	T	W	1.00	47,448.00	Y	N
UOH900/JJ	20130513	Section 304A-1001, HRS	0079157T	INSTITUTIONAL SUPPORT	N	PBB	08	T	W	1.00	61,380.00	Y	N
UOH900/JJ	20091019	Section 304A-1001, HRS	0079204T	INSTITUTIONAL SUPPORT	N	PBB	08	T	W	1.00	66,432.00	Y	N

University of Hawaii  
Unauthorized Positions

Table 17

Prog ID/Org	Date Established	Legal Authority	Position Number	Position Title	Exempt	SR Level	BU Code	T/P	MOF	FTE	Annual Salary	Filled	Occupied
					(Y/N)							(Y/N)	by 89 Day Hire (Y/N)
UOH900/JJ	20101116	Section 304A-1001, HRS	0079272T	ACADEMIC SUPPORT	N	PBB	08	T	N	1.00	53,436.00	Y	N
UOH900/JJ	20120904	Section 304A-1001, HRS	0079297T	ACADEMIC SUPPORT	N	PBB	08	T	T	1.00	46,512.00	Y	N
UOH900/JJ	20090303	Section 304A-1001, HRS	0079367T	ACADEMIC SUPPORT	N	PBB	08	T	N	1.00	60,180.00	Y	N
UOH900/JJ	20101215	Section 304A-1001, HRS	0079519T	INSTR & STUD SUPP	N	PBB	08	T	B	1.00	74,820.00	Y	N
UOH900/JJ	20121120	Section 304A-1001, HRS	0079526T	INSTITUTIONAL SUPPORT	N	PBA	08	T	B	1.00	38,148.00	Y	N
UOH900/JJ	20110711	Section 304A-1001, HRS	0079541T	ACADEMIC SUPPORT	N	PBB	08	T	N	1.00	50,352.00	Y	N
UOH900/JJ	20121101	Section 304A-1001, HRS	0079584T	INSTITUTIONAL SUPPORT	N	PBB	08	T	W	1.00	73,356.00	Y	N
UOH900/JJ	20131101	Section 304A-1001, HRS	0079585T	INSTITUTIONAL SUPPORT	N	PBB	08	T	W	1.00	57,852.00	Y	N
UOH900/JJ	20120827	Section 304A-1001, HRS	0079693T	INSTR & STUD SUPP	N	PBA	08	T	B	1.00	40,488.00	Y	N
UOH900/JJ	20120827	Section 304A-1001, HRS	0079694T	INSTR & STUD SUPP	N	PBA	08	T	B	1.00	40,488.00	Y	N
UOH900/JJ	20121101	Section 304A-1001, HRS	0079719T	INSTR & STUD SUPP	N	PBA	08	T	N	1.00	38,148.00	Y	N
UOH900/JJ	20130128	Section 304A-1001, HRS	0079771T	ACADEMIC SUPPORT	N	PBB	08	T	N	1.00	84,264.00	Y	N
UOH900/JJ	20070402	Section 304A-1001, HRS	0079772T	INSTITUTIONAL SUPPORT	N	PBB	08	T	N	1.00	79,404.00	Y	N
UOH900/JJ	20011119	Section 304A-1001, HRS	0079805T	ACADEMIC SUPPORT	N	PBC	08	T	N	1.00	100,692.00	Y	N
UOH900/JJ	20130925	Section 304A-1001, HRS	0079851T	INSTITUTIONAL SUPPORT	N	PBA	08	T	N	1.00	38,148.00	Y	N
UOH900/JJ	20070601	Section 304A-1001, HRS	0079946T	INFORMATION TECHNOLOGY	N	PBB	08	T	W	1.00	80,988.00	Y	N
UOH900/JJ	20110502	Section 304A-1001, HRS	0079966T	INFORMATION TECHNOLOGY	N	PBA	08	T	W	1.00	42,120.00	Y	N
UOH900/JJ	20090223	Section 304A-1001, HRS	0080117T	MEDIA DESIGN & PRODUCTION	N	PBA	08	T	T	1.00	38,148.00	Y	N
UOH900/JJ	20060410	Section 304A-1001, HRS	0080333T	INSTITUTIONAL SUPPORT	N	PBA	08	T	N	1.00	42,120.00	Y	N
UOH900/JJ	20121001	Section 304A-1001, HRS	0080856T	INSTITUTIONAL SUPPORT	N	PBA	08	T	N	1.00	38,148.00	Y	N
UOH900/JJ	20090106	Section 304A-1001, HRS	0080918T	ACADEMIC SUPPORT	N	PBB	08	T	N	1.00	51,360.00	Y	N
UOH900/JJ	20050718	Section 304A-1001, HRS	0081705T	MEDIA DESIGN & PRODUCTION	N	PBA	08	T	T	1.00	41,292.00	Y	N
UOH900/JJ	20070116	Section 304A-1001, HRS	0081814T	INSTITUTIONAL SUPPORT	N	PBB	08	T	N	1.00	47,448.00	Y	N
UOH900/JJ	20051003	Section 304A-1001, HRS	0081862T	INSTITUTIONAL SUPPORT	N	PBB	08	T	N	1.00	50,352.00	Y	N
UOH900/JJ	19911216	Section 304A-1001, HRS	0081969T	INSTITUTIONAL SUPPORT	N	PBB	08	T		1.00	79,404.00	Y	N
UOH900/JJ	20080215	Section 304A-1001, HRS	0089196T	DIRECTOR OF UNIV BUDGET	N	14	88	T	B	1.00	131,280.00	Y	N
UOH900/JJ	20010723	Section 304A-1001, HRS	0089471T	ASSOCIATE VICE PRESIDENT	N	14	88	T	W	1.00	165,576.00	Y	N
UOH900/JJ	19870901	Section 304A-1001, HRS	0101845	*GENERAL CLERICAL	N	SR04	03	T	W	1.00	31,212.00	Y	N

University of Hawaii  
Overtime Expenditures

Table 18

Prog ID	Program Title	MOF	FY12 (actual)			FY13 (actual)			FY14 (estimated)			FY15 (budgeted)		
			Base Salary \$\$\$\$	Overtime \$\$\$\$	Overtime Percent	Base Salary \$\$\$\$	Overtime \$\$\$\$	Overtime Percent	Base Salary \$\$\$\$	Overtime \$\$\$\$	Overtime Percent	Base Salary \$\$\$\$	Overtime \$\$\$\$	Overtime Percent
UOH-100	UH, Manoa	A	\$ 178,516,291	\$ 621,175	0.3%	\$ 176,050,330	\$ 600,845	0.3%	\$ 176,050,000	\$ 601,000	0.3%	\$ 176,050,000	\$ 601,000	0.3%
UOH-100	UH, Manoa	B	\$ 49,477,757	\$ 523,646	1.1%	\$ 66,670,703	\$ 687,974	1.0%	\$ 66,671,000	\$ 688,000	1.0%	\$ 66,671,000	\$ 688,000	1.0%
UOH-100	UH, Manoa	W	\$ 13,990,828	\$ 202,108	1.4%	\$ 6,810,805	\$ 153,448	2.3%	\$ 6,811,000	\$ 153,000	2.2%	\$ 6,811,000	\$ 153,000	2.2%
UOH-100	UH, Manoa	N	\$ 47,941,012	\$ 57,485	0.1%	\$ 2,273,491	\$ 2,868	0.1%	\$ 2,273,000	\$ 3,000	0.1%	\$ 2,273,000	\$ 3,000	0.1%
UOH-100	UH, Manoa	V	\$ 15,493,448	\$ 40,171	0.3%			0.0%	\$ -	\$ -	0.0%	\$ -	\$ -	0.0%
UOH-100	UH, Manoa	T	\$ 2,020,352	\$ 27,768	1.4%			0.0%	\$ -	\$ -	0.0%	\$ -	\$ -	0.0%
UOH-110	UH, JABSOM	A	\$ 15,685,613	\$ 1,292	0.0%	\$ 15,361,785	\$ 6,131	0.0%	\$ 15,362,000	\$ 6,000	0.0%	\$ 15,362,000	\$ 6,000	0.0%
UOH-110	UH, JABSOM	B	\$ 5,464,617	\$ 743	0.0%	\$ 7,165,276	\$ 3,473	0.0%	\$ 7,165,000	\$ 3,000	0.0%	\$ 7,165,000	\$ 3,000	0.0%
UOH-110	UH, JABSOM	W	\$ 548,445	\$ -	0.0%	\$ 737,472	\$ 332	0.0%	\$ 737,000	\$ -	0.0%	\$ 737,000	\$ -	0.0%
UOH-110	UH, JABSOM	T	\$ 2,159	\$ -	0.0%			0.0%	\$ -	\$ -	0.0%	\$ -	\$ -	0.0%
UOH-210	UH, Hilo	A	\$ 27,628,514	\$ 36,684	0.1%	\$ 27,163,687	\$ 63,374	0.2%	\$ 27,164,000	\$ 63,000	0.2%	\$ 27,164,000	\$ 63,000	0.2%
UOH-210	UH, Hilo	B	\$ 6,394,737	\$ 3,409	0.1%	\$ 6,614,654	\$ 9,942	0.2%	\$ 6,615,000	\$ 10,000	0.2%	\$ 6,615,000	\$ 10,000	0.2%
UOH-210	UH, Hilo	W	\$ 215,957	\$ 1,076	0.5%	\$ 259,699	\$ 6,331	2.4%	\$ 260,000	\$ 6,000	2.3%	\$ 260,000	\$ 6,000	2.3%
UOH-210	UH, Hilo	N	\$ 939,555	\$ 26,598	2.8%			0.0%	\$ -	\$ -	0.0%	\$ -	\$ -	0.0%
UOH-210	UH, Hilo	V	\$ 676,605	\$ -	0.0%			0.0%	\$ -	\$ -	0.0%	\$ -	\$ -	0.0%
UOH-210	UH, Hilo	T	\$ 24,071	\$ -	0.0%			0.0%	\$ -	\$ -	0.0%	\$ -	\$ -	0.0%
UOH-220	HI Small Bus Develop Cntr	A	\$ 64,302	\$ -	0.0%	\$ 110,232	\$ -	0.0%	\$ 110,000	\$ -	0.0%	\$ 110,000	\$ -	0.0%
UOH-700	UH, West Oahu	A	\$ 4,933,241	\$ -	0.0%	\$ 6,590,712	\$ 288	0.0%	\$ 6,591,000	\$ -	0.0%	\$ 6,591,000	\$ -	0.0%
UOH-700	UH, West Oahu	B	\$ 2,437,748	\$ 8,767	0.4%	\$ 1,996,588	\$ 14,053	0.7%	\$ 1,997,000	\$ 14,000	0.7%	\$ 1,997,000	\$ 14,000	0.7%
UOH-700	UH, West Oahu	W			0.0%	\$ -	\$ 2,051	0.0%	\$ -	\$ 2,000	0.0%	\$ -	\$ 2,000	0.0%
UOH-700	UH, West Oahu	N	\$ 265,172	\$ -	0.0%			0.0%	\$ -	\$ -	0.0%	\$ -	\$ -	0.0%
UOH-700	UH, West Oahu	V	\$ 12,118	\$ -	0.0%			0.0%	\$ -	\$ -	0.0%	\$ -	\$ -	0.0%
UOH-800	UH, Community Colleges	A	\$ 89,050,458	\$ 256,356	0.3%	\$ 86,127,674	\$ 296,750	0.3%	\$ 86,128,000	\$ 297,000	0.3%	\$ 86,128,000	\$ 297,000	0.3%
UOH-800	UH, Community Colleges	B	\$ 12,341,815	\$ 402,223	3.3%	\$ 16,346,162	\$ 477,009	2.9%	\$ 16,346,000	\$ 477,000	2.9%	\$ 16,346,000	\$ 477,000	2.9%
UOH-800	UH, Community Colleges	W	\$ 461,120	\$ 17,734	3.8%	\$ 377,185	\$ 41,328	11.0%	\$ 377,000	\$ 41,000	10.9%	\$ 377,000	\$ 41,000	10.9%
UOH-800	UH, Community Colleges	N	\$ 3,619,737	\$ 48,097	1.3%	\$ 491,530	\$ 31,047	6.3%	\$ 492,000	\$ 31,000	6.3%	\$ 492,000	\$ 31,000	6.3%
UOH-800	UH, Community Colleges	V	\$ 518,536	\$ 7,106	1.4%			0.0%	\$ -	\$ -	0.0%	\$ -	\$ -	0.0%
UOH-881	UH, Aquarium	A	\$ 523,081	\$ 3,617	0.7%	\$ 590,790	\$ 239	0.0%	\$ 591,000	\$ -	0.0%	\$ 591,000	\$ -	0.0%
UOH-881	UH, Aquarium	B	\$ 576,808	\$ 45,203	7.8%	\$ 571,824	\$ 32,057	5.6%	\$ 572,000	\$ 32,000	5.6%	\$ 572,000	\$ 32,000	5.6%
UOH-881	UH, Aquarium	W			0.0%	\$ 23,233	\$ -	0.0%	\$ 23,000	\$ -	0.0%	\$ 23,000	\$ -	0.0%
UOH-900	UH, System Wide Support	A	\$ 24,666,043	\$ 81,651	0.3%	\$ 24,768,265	\$ 113,268	0.5%	\$ 24,768,000	\$ 113,000	0.5%	\$ 24,768,000	\$ 113,000	0.5%
UOH-900	UH, System Wide Support	B	\$ 944,590	\$ 52,527	5.6%	\$ 791,410	\$ 67,754	8.6%	\$ 791,000	\$ 68,000	8.6%	\$ 791,000	\$ 68,000	8.6%
UOH-900	UH, System Wide Support	W	\$ 2,864,008	\$ 34,491	1.2%	\$ 3,161,765	\$ 146,733	4.6%	\$ 3,162,000	\$ 147,000	4.6%	\$ 3,162,000	\$ 147,000	4.6%
UOH-900	UH, System Wide Support	N	\$ 1,332,602	\$ 2,632	0.2%	\$ 48,978,368	\$ 74,947	0.2%	\$ 48,978,000	\$ 75,000	0.2%	\$ 48,978,000	\$ 75,000	0.2%
UOH-900	UH, System Wide Support	T	\$ 396,958	\$ 5,313	1.3%	\$ 18,798,729	\$ 129,070	0.7%	\$ 18,799,000	\$ 129,000	0.7%	\$ 18,799,000	\$ 129,000	0.7%
			\$ 510,028,298	\$ 2,507,872	0.5%	\$ 518,832,369	\$ 2,961,312	0.6%	\$ 518,833,000	\$ 2,959,000	0.6%	\$ 518,833,000	\$ 2,959,000	0.6%

University of Hawaii  
Overpayments

Table 19

Employee Name	Date of Overpayment	Gross Amount Overpaid	Amount Recovered	Balance	Category				Reason for Overpayment	Referred to Attorney General
					Employed		Not Employed			
					Occurred > 2 Years	Occurred < 2 Years	Occurred > 2 Years	Occurred < 2 Years		
NIX ROBIN H	12/1/1979	\$ 904	\$ -	\$ 904			x		OTHER-Death	N
BOLES WILLIAM E	7/1/1986	\$ 1,307	\$ -	\$ 1,307			x		TERM/RESIGN/RETIRE/TRANS	N
LOOS GREGORY PAUL	8/1/1986	\$ 28,454	\$ -	\$ 28,454			x		TERM/RESIGN/RETIRE/TRANS	Y
OSHIRO RICKY A	10/15/1986	\$ 1,044	\$ -	\$ 1,044			x		LEAVE WITHOUT PAY	N
BETTENCOURT RICHARD	10/1/1988	\$ 1,358	\$ -	\$ 1,358			x		LEAVE WITHOUT PAY	Y
NEVIN PATRICIA A	7/1/1989	\$ 745	\$ -	\$ 745			x		TERM/RESIGN/RETIRE/TRANS	N
BRANCO STEPHEN M	6/1/1990	\$ 1,111	\$ -	\$ 1,111			x		TERM/RESIGN/RETIRE/TRANS	Y
ALLADIN ALZUMA P	6/15/1990	\$ 2,018	\$ -	\$ 2,018			x		LEAVE WITHOUT PAY	Y
SELLMANN RONI S	9/1/1990	\$ 618	\$ -	\$ 618			x		TERM/RESIGN/RETIRE/TRANS	N
TAMANAHA GARY T	11/1/1990	\$ 1,724	\$ 677	\$ 1,047			x		LEAVE WITHOUT PAY	N
MONIZ DONALD L	11/16/1990	\$ 2,122	\$ -	\$ 2,122			x		WORKER'S COMPENSATION	N
RAMOS GILBERT	12/1/1990	\$ 2,754	\$ 326	\$ 2,428			x		WORKER'S COMPENSATION	N
KALEIKINI KAHIKINA	11/1/1991	\$ 1,369	\$ -	\$ 1,369			x		LEAVE WITHOUT PAY	Y
CLARK DAVID L	7/1/1992	\$ 6,408	\$ -	\$ 6,408			x		LEAVE WITHOUT PAY	N
HARTWELL TERESITA R	8/16/1992	\$ 815	\$ -	\$ 815			x		TERM/RESIGN/RETIRE/TRANS	N
SNYDER KARLYN K	11/16/1994	\$ 796	\$ -	\$ 796			x		LEAVE WITHOUT PAY	Y
MARAYA JUN	2/1/1996	\$ 895	\$ 193	\$ 702			x		WORKER'S COMPENSATION	Y
DEVENPORT PAMELA JO	3/1/1997	\$ 148	\$ 47	\$ 101			x		WORKER'S COMPENSATION	N
MARAYA JUN	8/16/1997	\$ 586	\$ -	\$ 586			x		WORKER'S COMPENSATION	Y
FOONG BERNARD C Y	10/1/1997	\$ 771	\$ -	\$ 771			x		TERM/RESIGN/RETIRE/TRANS	N
MARAYA JUN	1/1/1998	\$ 1,354	\$ -	\$ 1,354			x		WORKER'S COMPENSATION	Y
PERREIRA JAMES F	2/1/1998	\$ 1,045	\$ 453	\$ 35,374			x		LEAVE WITHOUT PAY	N
DEVENPORT PAMELA JO	4/1/1998	\$ 2,671	\$ -	\$ 2,602			x		LEAVE WITHOUT PAY	N
VALENTINE JR PHILIP L	5/1/1998	\$ 873	\$ -	\$ 873			x		LEAVE WITHOUT PAY	N
GOODWIN PAUL A	9/1/1998	\$ 1,025	\$ 472	\$ 553			x		LEAVE WITHOUT PAY	N
BAILEY HAROLD ROBERT	9/11/1998	\$ 7,749	\$ 106	\$ 7,643			x		TERM/RESIGN/RETIRE/TRANS	N
VALENTINE JR PHILIP L	11/1/1998	\$ 1,146	\$ 107	\$ 1,040			x		LEAVE WITHOUT PAY	N
GOODWIN PAUL A	12/1/1998	\$ 1,156	\$ -	\$ 1,156			x		LEAVE WITHOUT PAY	N
DEVENPORT PAMELA JO	1/1/1999	\$ 345	\$ -	\$ 345			x		WORKER'S COMPENSATION	N
GOODWIN PAUL A	1/15/1999	\$ 842	\$ -	\$ 842			x		LEAVE WITHOUT PAY	N
MATSUO BARBARA J	1/16/1999	\$ 2,174	\$ -	\$ 2,174			x		LEAVE WITHOUT PAY	N
VALENTINE JR PHILIP L	2/16/1999	\$ 1,234	\$ -	\$ 1,234			x		LEAVE WITHOUT PAY	N
GOODWIN PAUL A	3/1/1999	\$ 1,124	\$ -	\$ 1,124			x		LEAVE WITHOUT PAY	N
MARSHALL WILLIAM G.	4/1/1999	\$ 752	\$ 152	\$ 600			x		SCAN SHEET ERRORS	N
GOODWIN PAUL A	5/1/1999	\$ 1,642	\$ -	\$ 1,642			x		LEAVE WITHOUT PAY	N
GOODWIN PAUL A	6/16/1999	\$ 749	\$ -	\$ 749			x		LEAVE WITHOUT PAY	N
MATSUO BARBARA J	6/16/1999	\$ 1,630	\$ -	\$ 1,630			x		LEAVE WITHOUT PAY	N
HENSLEY, DAVID	7/16/1999	\$ 1,311	\$ -	\$ 1,311			x		LEAVE WITHOUT PAY	N
GOODWIN PAUL A	8/1/1999	\$ 831	\$ -	\$ 831			x		LEAVE WITHOUT PAY	N
CALLARD SHIRLEY D	8/1/1999	\$ 5,412	\$ -	\$ 5,412			x		TERM/RESIGN/RETIRE/TRANS	N
GOODWIN PAUL A	9/1/1999	\$ 520	\$ -	\$ 520			x		LEAVE WITHOUT PAY	N
MATSUO BARBARA J	9/1/1999	\$ 1,451	\$ -	\$ 1,451			x		LEAVE WITHOUT PAY	N
GOODWIN PAUL A	10/1/1999	\$ 100	\$ 50	\$ 36,384			x		LEAVE WITHOUT PAY	N

University of Hawaii  
Overpayments

Table 19

<u>Employee Name</u>	<u>Date of Overpayment</u>	<u>Gross Amount Overpaid</u>	<u>Amount Recovered</u>	<u>Balance</u>	<u>Occurred &gt; 2 Years</u>	<u>Occurred &lt; 2 Years</u>	<u>Occurred &gt; 2 Years</u>	<u>Occurred &lt; 2 Years</u>	<u>Reason for Overpayment</u>	<u>Attorney General</u>
MATSUO BARBARA J	10/1/1999	\$ 1,246	\$ 378	\$ 868			x		LEAVE WITHOUT PAY	N
VALENTINE JR PHILIP L	10/1/1999	\$ 946	\$ -	\$ 946			x		LEAVE WITHOUT PAY	N
GOODWIN PAUL A	10/16/1999	\$ 734	\$ -	\$ 734			x		LEAVE WITHOUT PAY	N
GOODWIN PAUL A	12/16/1999	\$ 772	\$ -	\$ 772			x		LEAVE WITHOUT PAY	N
GOODWIN PAUL A	1/1/2000	\$ 885	\$ 72	\$ 812			x		LEAVE WITHOUT PAY	N
GOODWIN PAUL A	2/1/2000	\$ 311	\$ -	\$ 311			x		LEAVE WITHOUT PAY	N
MATSUO BARBARA J	2/1/2000	\$ 1,492	\$ -	\$ 1,492			x		LEAVE WITHOUT PAY	N
VALENTINE JR PHILIP L	2/1/2000	\$ 1,036	\$ -	\$ 1,036			x		LEAVE WITHOUT PAY	N
GOODWIN PAUL A	3/1/2000	\$ 498	\$ -	\$ 498			x		LEAVE WITHOUT PAY	N
MATSUO BARBARA J	3/1/2000	\$ 1,362	\$ -	\$ 1,362			x		LEAVE WITHOUT PAY	N
MATSUO BARBARA J	4/1/2000	\$ 1,538	\$ -	\$ 1,538			x		LEAVE WITHOUT PAY	N
VALENTINE JR PHILIP L	4/1/2000	\$ 989	\$ -	\$ 989			x		LEAVE WITHOUT PAY	N
GOODWIN PAUL A	4/1/2000	\$ 1,145	\$ -	\$ 1,145			x		LEAVE WITHOUT PAY	N
FAGES SHEILA F	4/3/2000	\$ 25,416	\$ 915	\$ 24,073			x		LEAVE WITHOUT PAY	N
MALANOG VIRGINIA A	4/16/2000	\$ 1,064	\$ -	\$ 1,064			x		LEAVE WITHOUT PAY	N
GOODWIN PAUL A	5/1/2000	\$ 2,131	\$ -	\$ 2,131			x		LEAVE WITHOUT PAY	N
MATSUO BARBARA J	5/1/2000	\$ 1,441	\$ -	\$ 1,441			x		LEAVE WITHOUT PAY	N
VALENTINE JR PHILIP L	5/1/2000	\$ 1,249	\$ -	\$ 1,249			x		LEAVE WITHOUT PAY	N
BATALONA ANTHONY	5/1/2000	\$ 3,100	\$ -	\$ 3,100			x		LEAVE WITHOUT PAY	N
MALANOG VIRGINIA A	6/1/2000	\$ 1,353	\$ -	\$ 1,353			x		LEAVE WITHOUT PAY	N
VALENTINE JR PHILIP L	6/1/2000	\$ 1,281	\$ 469	\$ 812			x		LEAVE WITHOUT PAY	N
MATSUO BARBARA J	7/1/2000	\$ 1,265	\$ -	\$ 1,265			x		LEAVE WITHOUT PAY	N
MALANOG VIRGINIA A	7/16/2000	\$ 162	\$ -	\$ 162			x		LEAVE WITHOUT PAY	N
MATSUO BARBARA J	8/1/2000	\$ 1,389	\$ -	\$ 1,389			x		LEAVE WITHOUT PAY	N
MALANOG VIRGINIA A	8/1/2000	\$ 957	\$ -	\$ 957			x		LEAVE WITHOUT PAY	N
MALANOG VIRGINIA A	9/1/2000	\$ 920	\$ -	\$ 920			x		LEAVE WITHOUT PAY	N
LANDRY STEVEN	9/1/2000	\$ 2,925	\$ -	\$ 2,925			x		TERM/RESIGN/RETIRE/TRANS	N
MALANOG VIRGINIA A	10/1/2000	\$ 512	\$ -	\$ 512			x		LEAVE WITHOUT PAY	N
MELINDA GABORNO	12/16/2000	\$ 1,332	\$ -	\$ 1,332			x		TERM/RESIGN/RETIRE/TRANS	N
MIZUGUCHI, RUSSELL	12/16/2000	\$ 44	\$ -	\$ 44			x		LEAVE WITHOUT PAY	N
MIZUGUCHI, RUSSELL	2/1/2001	\$ 316	\$ -	\$ 316			x		LEAVE WITHOUT PAY	N
BROWN, SAMUEL K	2/16/2001	\$ 561	\$ -	\$ 561			x		LEAVE WITHOUT PAY	N
MIZUGUCHI, RUSSELL	3/1/2001	\$ 1,065	\$ 1,023	\$ 42			x		LEAVE WITHOUT PAY	N
BEST GARY DEAN	8/1/2001	\$ 2,809	\$ 282	\$ 2,526			x		TERM/RESIGN/RETIRE/TRANS	N
ADAMS JERRY M	12/1/2001	\$ 1,604	\$ -	\$ 1,604			x		LEAVE WITHOUT PAY	N
MIZUGUCHI, RUSSELL	12/16/2001	\$ 68	\$ -	\$ 68			x		LEAVE WITHOUT PAY	N
ADAMS JERRY M	1/1/2002	\$ 409	\$ 94	\$ 315			x		LEAVE WITHOUT PAY	N
ALVERIO BELINDA MARIE	1/1/2002	\$ 2,282	\$ -	\$ 2,282			x		LEAVE WITHOUT PAY	N
KUNAWA HERMAN	1/16/2002	\$ 3,433	\$ 633	\$ 2,801			x		OTHER-Lectruer Credits Adj	N
MIZUGUCHI, RUSSELL	1/16/2002	\$ 1,727	\$ -	\$ 1,727			x		LEAVE WITHOUT PAY	N
KAMALI MARTEL J.	6/16/2002	\$ 1,169	\$ 33	\$ 1,136			x		LEAVE WITHOUT PAY	N
RANSONE VALERIE	8/1/2002	\$ 3,183	\$ 793	\$ 2,390			x		LEAVE WITHOUT PAY	N
APO MELISSA	11/1/2002	\$ 790	\$ 162	\$ 627			x		LEAVE WITHOUT PAY	N
WILCOX PETER MARCHU	11/1/2002	\$ 1,843	\$ -	\$ 1,843			x		LEAVE WITHOUT PAY	N
SODOMA THOMAS P	11/29/2002	\$ 2,899	\$ 1,303	\$ 1,596			x		LEAVE WITHOUT PAY	N



University of Hawaii  
Overpayments

Table 19

<u>Employee Name</u>	<u>Date of Overpayment</u>	<u>Gross Amount Overpaid</u>	<u>Amount Recovered</u>	<u>Balance</u>	<u>Occurred &gt; 2 Years</u>	<u>Occurred &lt; 2 Years</u>	<u>Occurred &gt; 2 Years</u>	<u>Occurred &lt; 2 Years</u>	<u>Reason for Overpayment</u>	<u>Attorney General</u>
HERMINAU, JOYCE	1/1/2003	\$ 3,374	\$ 241	\$ 3,133			x		LEAVE WITHOUT PAY	N
BOLOSAN, ALBERT L	4/1/2003	\$ 4,140	\$ 707	\$ 3,434			x		LEAVE WITHOUT PAY	N
HAWKINS STEVEN T.	6/16/2003	\$ 432	\$ -	\$ 432			x		LEAVE WITHOUT PAY	N
SIMEONA, CARLA	12/16/2003	\$ 827	\$ -	\$ 827			x		LEAVE WITHOUT PAY	N
RICO ARNOLD	12/16/2003	\$ 766	\$ 345	\$ 421			x		LEAVE WITHOUT PAY	N
SMITH VIRGINIA L	12/16/2003	\$ 984	\$ 664	\$ 320			x		LEAVE WITHOUT PAY	N
CHO MICHAEL	4/1/2004	\$ 570	\$ -	\$ 570			x		TERM/RESIGN/RETIRE/TRANS	N
EVANS, THORAN	4/16/2004	\$ 1,660	\$ -	\$ 1,660			x		LEAVE WITHOUT PAY	N
BASQUE-TORRES, MICHAEL	6/1/2004	\$ 2,153	\$ 234	\$ 1,919			x		WORKER'S COMPENSATION	N
ALMOND DAVID	6/16/2004	\$ 1,109	\$ -	\$ 1,109			x		LEAVE WITHOUT PAY	N
KANAHELE DIANE H.	7/1/2004	\$ 427	\$ -	\$ 427			x		TERM/RESIGN/RETIRE/TRANS	N
SATO, LARIEL Q	9/1/2004	\$ 149	\$ -	\$ 149			x		SCAN SHEET ERRORS	N
BASQUE-TORRES, MICHAEL	10/1/2004	\$ 148	\$ -	\$ 148			x		WORKER'S COMPENSATION	N
BASQUE-TORRES, MICHAEL	1/1/2005	\$ 172	\$ -	\$ 172			x		LEAVE WITHOUT PAY	N
SSERETA D HAWKINS,	1/5/2005	\$ 351	\$ -	\$ 351			x		TERM/RESIGN/RETIRE/TRANS	N
SOLOMON, MELANIE R.	1/14/2005	\$ 4,138	\$ -	\$ 4,138			x		LEAVE WITHOUT PAY	N
BASQUE-TORRES, MICHAEL	2/1/2005	\$ 310	\$ -	\$ 310			x		LEAVE WITHOUT PAY	N
BASQUE-TORRES, MICHAEL	3/1/2005	\$ 149	\$ -	\$ 149			x		LEAVE WITHOUT PAY	N
SAGUIBO ANTONIO J	4/1/2005	\$ 2,404	\$ -	\$ 2,404			x		LEAVE WITHOUT PAY	N
MCDERMID ALLEN	7/16/2005	\$ 739	\$ -	\$ 739			x		SCAN SHEET ERRORS	N
BASQUE-TORRES, MICHAEL	7/16/2005	\$ 95	\$ -	\$ 95			x		LEAVE WITHOUT PAY	N
MCDERMID ALLEN	8/1/2005	\$ 1,610	\$ -	\$ 1,610			x		TERM/RESIGN/RETIRE/TRANS	N
CROWE DEVIN E	9/1/2005	\$ 375	\$ -	\$ 375			x		SCAN SHEET ERRORS	N
JOHNSON STEPHEN C	10/1/2005	\$ 3,333	\$ -	\$ 3,333			x		SCAN SHEET ERRORS	N
MOONEY CHRISTOPHER	10/15/2005	\$ 3,365	\$ -	\$ 3,365			x		SCAN SHEET ERRORS	N
LEE, AMY MARIE	12/16/2005	\$ 658	\$ -	\$ 658			x		LEAVE WITHOUT PAY	N
KAAHANUI DEBORAH	4/16/2006	\$ 4,022	\$ -	\$ 3,963			x		LEAVE WITHOUT PAY	N
YAMAOKA LEIGHTON	6/1/2006	\$ 1,559	\$ 56	\$ 970			x		LEAVE WITHOUT PAY	N
WRIGHT, ERIN MARIE	7/1/2006	\$ 2,216	\$ 700	\$ 1,516			x		TERM/RESIGN/RETIRE/TRANS	N
ANDERSEN, ELLEN M	8/1/2006	\$ 2,770	\$ 2,257	\$ 228			x		TERM/RESIGN/RETIRE/TRANS	N
YUE KENNETH	10/1/2006	\$ 186	\$ -	\$ 186			x		OTHER-Amended G2	N
CARRIKER ANONGNART	1/1/2007	\$ 360	\$ 100	\$ 260			x		SCAN SHEET ERRORS	N
LAU BLAKE L	2/1/2007	\$ 125	\$ -	\$ 118			x		LEAVE WITHOUT PAY	N
JAYAWICKRAMA, LALITH H	3/16/2007	\$ 1,978	\$ 500	\$ 1,478			x		OTHER-Amended G2	N
ABANES, JOCELYN	5/16/2007	\$ 1,580	\$ -	\$ 1,580			x		SCAN SHEET ERRORS	N
FARIAS, HOWARD D. JR	7/16/2007	\$ 142	\$ -	\$ 142			x		LEAVE WITHOUT PAY	N
FARIAS, HOWARD D. JR	8/1/2007	\$ 1,193	\$ -	\$ 1,193			x		LEAVE WITHOUT PAY	N
SCHAEFER THOMAS A	8/1/2007	\$ 35	\$ -	\$ 35			x		OTHER-Amended G2	N
LIAO NANCY	1/1/2008	\$ 14,936	\$ 8,082	\$ 4,717			x		WORKER'S COMPENSATION	N
FUJIKURA, CARLA	1/16/2008	\$ 2,529	\$ -	\$ 2,336			x		LEAVE WITHOUT PAY	N
LEE HYU JIN	2/1/2008	\$ 893	\$ -	\$ 893			x		SCAN SHEET ERRORS	N
KINGERY PAUL	3/16/2008	\$ 56	\$ -	\$ 52			x		TERM/RESIGN/RETIRE/TRANS	N
YAMAOKA LEIGHTON	4/16/2008	\$ 432	\$ -	\$ 373			x		LEAVE WITHOUT PAY	N
EFFLER, ALLISON	7/1/2008	\$ 2,543	\$ -	\$ 2,330			x		TERM/RESIGN/RETIRE/TRANS	N
LOCKARD ELIZABETH SONG	8/1/2008	\$ 1,583	\$ -	\$ 1,453			x		TERM/RESIGN/RETIRE/TRANS	N

University of Hawaii  
Overpayments

Table 19

<u>Employee Name</u>	<u>Date of Overpayment</u>	<u>Gross Amount Overpaid</u>	<u>Amount Recovered</u>	<u>Balance</u>	<u>Occurred &gt; 2 Years</u>	<u>Occurred &lt; 2 Years</u>	<u>Occurred &gt; 2 Years</u>	<u>Occurred &lt; 2 Years</u>	<u>Reason for Overpayment</u>	<u>Attorney General</u>
RUCKSDASHEL, LORI	8/1/2008	\$ 5,124	\$ 4,261	\$ 412			x		TERM/RESIGN/RETIRE/TRANS	N
PAGE TROY A	8/1/2008	\$ 140	\$ -	\$ 120			x		TERM/RESIGN/RETIRE/TRANS	N
LIANG, JIAN	11/16/2008	\$ 262	\$ -	\$ 242			x		OTHER-Amended G2	N
STARK IAN	12/1/2008	\$ 28	\$ -	\$ 24			x		LEAVE WITHOUT PAY	N
ACORD SUZANNE A	12/1/2008	\$ 10,645	\$ 5,500	\$ 4,331			x		OTHER-Amended G2	N
TECHUR-PEDRO ANGELA	3/1/2009	\$ 671	\$ -	\$ 671			x		TERM/RESIGN/RETIRE/TRANS	N
FOUNTAIN EDWARD L	5/16/2009	\$ 731	\$ -	\$ 675			x		LEAVE WITHOUT PAY	N
YODER LANE D	8/1/2009	\$ 9,572	\$ -	\$ 8,862			x		TERM/RESIGN/RETIRE/TRANS	N
KURISU THERESA P	8/1/2009	\$ 4,477	\$ -	\$ 4,477			x		TERM/RESIGN/RETIRE/TRANS	Y
WORCHEL STEPHEN	8/1/2009	\$ 4,317	\$ -	\$ 3,429			x		LEAVE WITHOUT PAY	N
RAPOZA NICHOLAS S	9/1/2009	\$ 888	\$ -	\$ 767			x		LEAVE WITHOUT PAY	N
RICCOBUONO MEGAN S.	11/1/2009	\$ 1,094	\$ -	\$ 944			x		TERM/RESIGN/RETIRE/TRANS	N
IMAI, NANAOKO	12/1/2009	\$ 28	\$ -	\$ 28			x		TERM/RESIGN/RETIRE/TRANS	N
JAMES KATHRYN C	12/16/2009	\$ 241	\$ -	\$ 208			x		TERM/RESIGN/RETIRE/TRANS	N
TACUBAN NARIEANN EMIL	1/1/2010	\$ 965	\$ -	\$ 879			x		SCAN SHEET ERRORS	N
NIHI JOHN K.W.	3/1/2010	\$ 565	\$ -	\$ 522			x		TERM/RESIGN/RETIRE/TRANS	N
SCHAEFER RUDOLPH J	8/1/2010	\$ 1,711	\$ -	\$ 1,558			x		LEAVE WITHOUT PAY	N
SIWY ERIC	8/1/2010	\$ 1,297	\$ 200	\$ 1,097			x		TERM/RESIGN/RETIRE/TRANS	N
PIPPINS LAMONT K	8/1/2010	\$ 517	\$ -	\$ 446			x		TERM/RESIGN/RETIRE/TRANS	N
BAKER CARRIE RENEE	9/1/2010	\$ 4,625	\$ -	\$ 3,994			x		TERM/RESIGN/RETIRE/TRANS	N
ZENG, XIAOSONG	12/16/2010	\$ 610	\$ -	\$ 610			x		TERM/RESIGN/RETIRE/TRANS	N
CARDENAS MARY	12/1/2010	\$ 528	\$ -	\$ 487			x		LEAVE WITHOUT PAY	N
OKIMOTO WENDELL	2/1/2011	\$ 6,684	\$ -	\$ 5,905			x		WORKER'S COMPENSATION	N
MAYER JOHN A	1/16/2011	\$ 4,149	\$ 231	\$ 2,949			x		TERM/RESIGN/RETIRE/TRANS	N
OKIMOTO WENDELL	6/1/2011	\$ 4,288	\$ -	\$ 3,789			x		WORKER'S COMPENSATION	N
DOMENECH MICHELE DAWN	6/16/2011	\$ 185	\$ -	\$ 183			x		SCAN SHEET ERRORS	N
KIPYAKWAI, GIDEON	6/16/2011	\$ 483	\$ -	\$ 483			x		LEAVE WITHOUT PAY	N
NGUYEN VEE	8/1/2011	\$ 1,891	\$ -	\$ 1,590			x		TERM/RESIGN/RETIRE/TRANS	N
OKIMOTO WENDELL	8/1/2011	\$ 2,289	\$ -	\$ 2,023			x		WORKER'S COMPENSATION	N
OKIMOTO WENDELL	9/1/2011	\$ 880	\$ -	\$ 778			x		WORKER'S COMPENSATION	N
TURNER, STEPHEN D	10/16/2011	\$ 986	\$ -	\$ 931			x		OTHER-Amended G2	N
CONROY, SHANNON	11/16/2011	\$ 877	\$ -	\$ 601			x		OTHER-Amended G2	N
HAPUKOTUWA, NIRMALA K.	12/16/2011	\$ 4,481	\$ 1,313	\$ 39,580				x	TERM/RESIGN/RETIRE/TRANS	N
HAMEL KENNETH M	2/1/2012	\$ 1,348	\$ -	\$ 1,243				x	TERM/RESIGN/RETIRE/TRANS	N
MADRID, DONNA HAUNANI	3/16/2012	\$ 119	\$ -	\$ 104				x	LEAVE WITHOUT PAY	N
BAJET AINAHAU E	4/16/2012	\$ 29	\$ -	\$ 11				x	LEAVE WITHOUT PAY	N
QUILANTANG, KENNETH	5/16/2012	\$ 1,263	\$ -	\$ 965				x	SCOPIS PAYMENT ERROR	N
QUILANTANG, KENNETH	6/1/2012	\$ 2,526	\$ -	\$ 2,100				x	SCOPIS PAYMENT ERROR	N
JOYCE, MICHAEL	6/1/2012	\$ 207	\$ -	\$ 162				x	SCOPIS PAYMENT ERROR	N
SAW, JIMMY H W	7/1/2012	\$ 729	\$ -	\$ 564				x	LWOP	N
DAVIS, CARRIE	7/1/2012	\$ 6,243	\$ -	\$ 4,066				x	TERM/RESIGN/RETIRE/TRANS	N
HASLAM, MATTHEW	7/16/2012	\$ 1,499	\$ -	\$ 1,324				x	TERM/RESIGN/RETIRE/TRANS	N
GREGORY, MONA	7/16/2012	\$ 3,693	\$ -	\$ 2,844				x	TERM/RESIGN/RETIRE/TRANS	N
ARSENAULT, CLAIRE V	1/1/2013	\$ 1,458	\$ -	\$ 1,285				x	TERM/RESIGN/RETIRE/TRANS	N
ELLSWORTH-JOHNSON, L	2/1/2013	\$ 1,458	\$ -	\$ 862				x	TERM/RESIGN/RETIRE/TRANS	N

University of Hawaii  
Overpayments

Table 19

<u>Employee Name</u>	<u>Date of Overpayment</u>	<u>Gross Amount Overpaid</u>	<u>Amount Recovered</u>	<u>Balance</u>	<u>Occurred &gt; 2 Years</u>	<u>Occurred &lt; 2 Years</u>	<u>Occurred &gt; 2 Years</u>	<u>Occurred &lt; 2 Years</u>	<u>Reason for Overpayment</u>	<u>Attorney General</u>
CHONG, CLAYTON D K	4/16/2013	\$ 180	\$ -	\$ 41,380				x	OTHER-Amended G2	N
WHITFIELD, MEGHAN E	7/1/2013	\$ 1,506	\$ -	\$ 1,018				x	TERM/RESIGN/RETIRE/TRANS	N
KRAFT, GERALD T	8/1/2013	\$ 3,863	\$ -	\$ 2,519				x	TERM/RESIGN/RETIRE/TRANS	N
DYKSTRA, BRIAN J	8/1/2013	\$ 1,748	\$ -	\$ 1,393				x	TERM/RESIGN/RETIRE/TRANS	N
WALDROP, ELLEN M	8/1/2013	\$ 2,696	\$ -	\$ 2,455				x	TERM/RESIGN/RETIRE/TRANS	N
BOWMAN, ADDISON M	9/1/2013	\$ 832	\$ -	\$ 705				x	OTHER-Void Exm Appt	N
COLLIER, ABBY CHERISE	9/1/2013	\$ 182	\$ -	\$ 117				x	TERM/RESIGN/RETIRE/TRANS	N
GUITTAP ANASTACIA B	11/16/2004	\$ 502	\$ -	\$ 463		x			WORKER'S COMPENSATION	N
GUITTAP ANASTACIA B	12/1/2004	\$ 1,414	\$ -	\$ 1,306		x			WORKER'S COMPENSATION	N
SUGIURA UN SUK KIM	2/1/2007	\$ 506	\$ -	\$ 506		x			WORKER'S COMPENSATION	N
HIGA, CASEY	9/1/2010	\$ 7,787	\$ -	\$ 7,191		x			WORKER'S COMPENSATION	N
HIGA, CASEY	12/16/2010	\$ 15,055	\$ -	\$ 13,550		x			WORKER'S COMPENSATION	N
DULATRE, ROCHELLE	2/15/2011	\$ 28,498	\$ -	\$ 21,337		x			LWOP	N
CARREIRA STEVEN M.	6/1/2011	\$ 7,176	\$ 4,800	\$ 35,895		x			WORKER'S COMPENSATION	N
HULAMA JOANNE	6/1/2011	\$ 4,855	\$ 4,800	\$ 35,895		x			WORKER'S COMPENSATION	N
MCCANN, CAROL	8/1/2011	\$ 12,486	\$ -	\$ 11,031		x			LEAVE WITHOUT PAY	N
DULATRE, ROCHELLE	12/1/2011	\$ 670	\$ -	\$ 489	x				LWOP	N
CHEKROUN, MICKAEL	12/1/2012	\$ 145	\$ -	\$ 67	x				LWOP	N
NIHIPALI, SOLOMON H Jr	7/1/2013	\$ 3,672	\$ -	\$ 2,577	x				LWOP	N

University of Hawaii - Manoa  
Active Contracts

Prog ID	MOF	Frequency		Max Value	Outstanding Balance	Term of Contract			Organization	Category E/L/P/C/G/S	Description	Explanation of How Contract is Monitored	POS (Y/N)
		Amount Paid	Frequency (M/A/O)			Date Executed	From	To					
UOH-900	B	181,646.44	O	200,000.00	18,353.56	08/11/08	08/11/08	UNTIL MATTERS ARE RESOLVED	ROBINS MEYER RUFO	C	PROFESSIONAL LEGAL SERVICES TO ADVISE AND REPRESENT THE UNIVERSITY AND VARIOUS DEFENDANTS IN THE MATTER OF CHARLES BOYD V. UH, ET AL, CIVIL NO. 08-1-0989-05	CONTRACT IS MONITORED BY UNIVERSITY PROGRAM.	Y
UOH-800	B	0.00	M	10,000.00	10,000.00	10/01/13	10/01/13	01/31/14	ROLLOFFS HAWAII	S	REFUSE COLLECTION SERVICES, HONOLULU CC	CONTRACT IS MONITORED BY UNIVERSITY PROGRAM.	Y
UOH-100	B/W	585,070.00	M	591,750.00	6,680.00	09/25/08	09/25/08	COMPLETION OF CONSTRUCTION	HELBER HASTERT & FEE PLANNERS INC	S	DEVELOPMENT OF FACULTY HOUSING STUDY, UHM, PROJECT NO. UHM-075-017-07	CONTRACT IS MONITORED BY UNIVERSITY PROGRAM.	Y
UOH-900	B	192,595.91	O	225,000.00	32,404.09	10/24/08	10/24/08	UNTIL MATTERS ARE RESOLVED	TORKILDSON, KATZ, FONSECA, MOORE & HETHERINGTON	C	LEGAL SERVICES TO REPRESENT UH IN THE ARBITRATIONS(S) AND ANY RELATED LITIGATION INVOLVING THE GRIEVANCES OF CHARLES BOYD	CONTRACT IS MONITORED BY UNIVERSITY PROGRAM.	Y
UOH-900	B	0.00	O	25,000.00	25,000.00	11/25/13	12/01/13	11/30/14	ENVIRONMENTAL SYSTEMS RESEARCH INSTITUTE INC.	G	SITE LICENSE FOR ARC/GIS AND ASSOCIATED PRODUCTS	CONTRACT IS MONITORED BY UNIVERSITY PROGRAM.	N
UOH-900	W	3,166,580.36	O	3,894,543.38	727,963.02	11/26/08	09/19/08	UNTIL MATTERS ARE RESOLVED	CARLSMITH BALL LLP	C	LEGAL COUNSEL, ADVICE & SERVICES FOR MANAGEMENT, OVERSIGHT, REGULATION AND USE OF THE MAUNA KEA SCIENCE RESERVE, HALE POHAKU, AND CONNECTING ROADWAY CORRIDOR BETWEEN HALE POHAKU AND THE MAUNA KEA SCIENCE RESERVE (MKMB).	CONTRACT IS MONITORED BY UNIVERSITY PROGRAM.	Y
UOH-210	E	421,187.80	M	459,991.80	38,804.00	12/17/08	01/02/09	COMPLETION OF CONSTRUCTION	RICHARD MATSUNAGA & ASSOCIATES ARCHITECTS INC	S	BOOKSTORE ADDITION TO CAMPUS CENTER (BUILDING 336), UH HILO, PROJECT NO. UHH-2008-302	CONTRACT IS MONITORED BY UNIVERSITY PROGRAM.	Y
UOH-900	W	78,183.33	O	96,209.89	18,026.56	02/13/12	02/13/12	02/12/15	MORGAN STANLEY	S	INVESTMENT MONITORING SERVICES FOR UH	CONTRACT IS MONITORED BY UNIVERSITY PROGRAM.	Y
UOH-100	B	27,429.53	O	50,000.00	22,570.47	01/26/09	01/26/09	UNTIL MATTERS ARE RESOLVED	KOBAYASHI SUGITA & GODA	C	ADVISE AND REPRESENT THE UNIVERSITY IN THE EMPLOYMENT AND LABOR MATTERS INVOLVING THE UNIVERSITY LABORATORY SCHOOL	CONTRACT IS MONITORED BY UNIVERSITY PROGRAM.	Y
UOH-100	B	36,066.99	M	37,775.04	1,708.05	02/26/13	02/26/13	02/25/14	XEROX CORPORATION	E	LEASE OF XEROX MODEL NUVERA 120 EA DIGITAL PRODUCTION SYSTEM FOR CURRICULUM RESEARCH AND DEVELOPMENT GROUP, UHM	CONTRACT IS MONITORED BY UNIVERSITY PROGRAM.	N
UOH-800	B	8,798.55	M	10,000.00	1,201.45	04/23/13	04/23/13	04/22/14	TBS HAWAII BUSINESS EQUIPMENT INC	E	LEASE MAINTENANCE AGREEMENT FOR TOSHIBA COPIERS FOR HONOLULU CC	CONTRACT IS MONITORED BY UNIVERSITY PROGRAM.	N
UOH-900	B	0.00	A	46,356.20	46,356.20	08/28/13	10/04/13	10/03/14	SIRIUS COMPUTER SOLUTIONS INC	S	ON-SITE MAINTENANCE AND TECHNICAL SUPPORT FOR IBM 3494 ROBOTIC TAPE LIBRARY, UH	CONTRACT IS MONITORED BY UNIVERSITY PROGRAM.	Y

University of Hawaii - Manoa  
Active Contracts

ID		Amount Paid	Frequency (M/A/O)	Value	Balance	Date Executed	From	To		E/L/P/C/G/S		How Contract is Monitored	(Y/N)
UOH-800	B	17,295.18	M	34,590.40	17,295.22	04/01/13	04/01/13	03/31/14	HMP INC	S	REFUSE & RECYCLING COLLECTION SERVICES, HAWAII CC	CONTRACT IS MONITORED BY UNIVERSITY PROGRAM.	Y
UOH-800	B	1,652.01	M	6,821.28	5,169.27	05/10/13	07/01/13	06/30/14	XEROX CORPORATION	E	LEASE OF XEROX WORKCENTRE 5665 MULTIFUNCTIONAL PRINTER FOR HAWAII CC	CONTRACT IS MONITORED BY UNIVERSITY PROGRAM.	N
UOH-100	E	79,086.55	M	103,866.00	24,779.45	04/03/09	04/17/09	COMPLETION OF CONSTRUCTION	DESIGN PARTNERS INC	S	GENERAL REPAIRS AND REPAINTING AT THE CAMPUS CENTER, UHM, PROJECT NO. UHM-055-016-08	CONTRACT IS MONITORED BY UNIVERSITY PROGRAM.	Y
UOH-900	B	377,070.30	O	425,000.00	47,929.70	04/23/09	04/23/09	UNTIL MATTERS ARE RESOLVED	KOBAYASHI SUGITA & GODA	S	UH AGREEMENT TO RETAIN SERVICES OF GREGORY M. SATO REPRESENT THE UNIVERSITY OF HAWAII AND ITS OFFICERS, EMPLOYEES AND AGENTS FOR ACTIONS TAKEN IN THE COURSE AND SCOPE OF THEIR EMPLOYMENT IN THE MATTER INVOLVING SHIRLEY DANIEL	CONTRACT IS MONITORED BY UNIVERSITY PROGRAM.	Y
UOH-100	W	111,663.51	M	128,519.22	16,855.71	09/01/08	09/01/08	01/31/13	VICTORIA WARD CENTER LLC	L	LEASE AGREEMENT - RAINBOWTIQUE AT WARD, BAY E, BLDG #2	CONTRACT IS MONITORED BY UNIVERSITY PROGRAM.	N
UOH-210	E	28,920.03	M	31,299.00	2,378.97	05/20/09	05/26/09	COMPLETION OF CONSTRUCTION	GVA ARCHITECTS INC	S	INTERIOR IMPROVEMENTS FOR THE BOOKSTORE ADDITION TO CAMPUS CENTER, UH HILO, PROJECT NO. UHH-2008-802A	CONTRACT IS MONITORED BY UNIVERSITY PROGRAM.	Y
UOH-800	B	0.00	M	50,000.00	50,000.00	06/24/13	06/24/13	06/23/14	CANON BUSINESS SOLUTIONS INC	E	LEASE A CANON IMAGEPRESS C6000VP AND IMAGEPRESS SERVER A2100, HONOLULU CC	CONTRACT IS MONITORED BY UNIVERSITY PROGRAM.	N
UOH-100	B	4,069,487.98	M	4,559,190.92	489,702.94	08/23/10	03/01/09	02/28/13	ALA MOANA PROPERTY OWNER LLC	L	CRCH, LEASE 23,848 SQ FT @ 677 ALA MOANA BUILDING #200, #207, #225, #808, #815, AND #901.	CONTRACT IS MONITORED BY UNIVERSITY PROGRAM.	Y
UOH-210	B	0.00	M	69,528.72	69,528.72	06/17/13	07/01/13	06/30/14	BUSINESS SERVICES HAWAII	S	REFUSE AND RECYCLING COLLECTION SERVICES, UH HILO	CONTRACT IS MONITORED BY UNIVERSITY PROGRAM.	Y
UOH-900	B	335,016.60	O	400,000.00	64,983.40	06/26/09	06/26/09	UNTIL MATTERS ARE RESOLVED	TORKILDSON, KATZ, FONSECA, MOORE & HETHERINGTON	C	LEGAL SERVICES TO ADVISE AND REPRESENT UH RELATING TO COLLECTIVE BARGAINING	CONTRACT IS MONITORED BY UNIVERSITY PROGRAM.	Y
UOH-800	B	251,946.50	O	660,000.00	408,053.5	06/25/13	07/01/13	06/30/14	GALVIN FLIGHT SERVICES HAWAII LLC	S	FLIGHT TRAINING AGREEMENT WITH HONOLULU CC	CONTRACT IS MONITORED BY UNIVERSITY PROGRAM.	Y
UOH-210	B	172,369.20	M	201,367.14	28,997.94	07/01/08	07/01/08	06/30/14	HAWAIIAN STATE ENTERPRISES	L	LEASE OF SPACE AT KEALAKEKUA BUSINESS CENTER, UH-WEST HAWAII	CONTRACT IS MONITORED BY UNIVERSITY PROGRAM.	N

University of Hawaii - Manoa  
Active Contracts

ID		Amount Paid	Frequency (M/A/O)	Value	Balance	Date Executed	From	To		E/L/P/C/G/S		How Contract is Monitored	(Y/N)
UOH-100	B	536,184.71	O	605,437.68	69,252.97	08/06/09	08/05/09	UNTIL MATTERS ARE RESOLVED	MCCORRISTON MILLER MUKAI MACKINNON LLP	C	ADVISE AND REPRESENT THE UNIVERSITY IN MATTERS RELATING TO THE DEVELOPMENT OF THE CRCH	CONTRACT IS MONITORED BY UNIVERSITY PROGRAM.	Y
UOH-800	B	652,112.59	O	681,740.00	29,627.41	07/01/98	07/01/98	06/30/30	SOH-DEPT OF TRANSPORTATION	L	LEASE AT SOUTH RAMP FOR HCC'S AERO PROGRAM	CONTRACT IS MONITORED BY UNIVERSITY PROGRAM.	N
UOH-800	B	125,736.75	M	297,250.00	171,513.25	07/01/09	07/14/09	COMPLETION OF CONSTRUCTION	WILSON OKAMOTO CORPORATION	S	REZONE CAMPUS, KAUAI CC, PROJECT NO. CC-09-3231	CONTRACT IS MONITORED BY UNIVERSITY PROGRAM.	Y
UOH-800	B	8,818.05	M	35,272.20	26,454.15	08/10/13	08/10/13	08/09/14	SCHINDLER ELEVATOR CORP	S	ELEVATOR MAINTENANCE, KC	CONTRACT IS MONITORED BY UNIVERSITY PROGRAM.	Y
UOH-800	B	666.71	O	5,101.68	4,434.97	09/01/13	09/01/13	08/31/14	XEROX CORPORATION	E	LEASE OF XEROX WORKCENTRE 7232 MULTIFUNCTION PRINTER FOR MAUI CC	CONTRACT IS MONITORED BY UNIVERSITY PROGRAM.	N
UOH-110	B	2,490,728.52	M	3,252,820.26	762,091.74	08/14/09	06/01/08	12/31/19	UNIVERSITY CLINICAL, EDUCATION & RESEARCH ASSOCIATES	L	SUB LEASE OS SPACE AT 677 ALA MOANA BLVD BLDG FOR VARIOUS SCHOOL OF MEDICINE UNITS (1015, 1016, 1025, & 1025A - 14,857 SQ FT)	CONTRACT IS MONITORED BY UNIVERSITY PROGRAM.	N
UOH-100	B	811,681.59	M	958,645.59	146,964.00	12/03/09	12/15/09	12/14/15	KF DOWNTOWN LLC	L	FOR USE OF OFFICE SPACE, PARKING, AND OPERATING COSTS AT OCEANIT CENTER.	CONTRACT IS MONITORED BY UNIVERSITY PROGRAM.	N
UOH-900	B	99,337.82	O	144,562.32	45,224.50	03/18/10	09/17/09	UNTIL MATTERS ARE RESOLVED	MCCORRISTON MILLER MUKAI MACKINNON LLP	C	LEGAL SERVICES TO ADVISE AND REPRESENT THE UNIVERSITY IN MATTERS RELATING TO THE PAN-STARRS TELESCOPE PROJECT	CONTRACT IS MONITORED BY UNIVERSITY PROGRAM.	Y
UOH-100	B	14,660.53	O	168,000.00	153,339.47	04/01/13	04/01/13	03/31/14	THE HF GROUP	S	BINDING OF LIBRARY MATERIALS, LIBRARY SERVICES	CONTRACT IS MONITORED BY UNIVERSITY PROGRAM.	Y
UOH-100	B	45,779.61	M	142,907.00	97,127.39	06/21/10	06/22/10	01/03/14	FACILITY DYNAMICS ENGINEERING	S	COMMISSIONING SERVICES FOR CAMPUS CENTER RENOVATION AND EXPANSION, PHASE 2B, UHM, PROJECT NO. UHM-06-223E	CONTRACT IS MONITORED BY UNIVERSITY PROGRAM.	Y
UOH-900	B	44,614.08	O	50,000.00	5,385.92	03/04/10	02/22/10	UNTIL MATTERS ARE RESOLVED	AYABE CHONG NISHIMOTO SIA & NAKAMURA LLP	C	LEGAL SERVICES IN THE MATTER OF CHRISTOPHER LU VS. UNIV OF HAWAII	CONTRACT IS MONITORED BY UNIVERSITY PROGRAM.	Y
UOH-800	B	792.96	M	1,705.92	912.96	02/12/13	05/27/13	05/26/14	XEROX CORPORATION	E	LEASE OF XEROX WORKCENTER 4250 COPIER FOR UH CENTER AT MAUI CC	CONTRACT IS MONITORED BY UNIVERSITY PROGRAM.	N
UOH-100	B	7,219.20	O	17,442.84	10,223.64	05/07/13	05/05/13	05/04/14	AMERICAN GUARD SERVICES INC	S	SECURITY GUARD SERVICES, UH BOOKSTORES	CONTRACT IS MONITORED BY UNIVERSITY PROGRAM.	Y

University of Hawaii - Manoa  
Active Contracts

<u>ID</u>		<u>Amount Paid</u>	<u>Frequency (M/A/O)</u>	<u>Value</u>	<u>Balance</u>	<u>Date Executed</u>	<u>From</u>	<u>To</u>		<u>E/L/P/C/G/S</u>		<u>How Contract is Monitored</u>	<u>(Y/N)</u>
UOH-800	B	1,491.00	M	17,892.00	16,401.00	04/03/13	06/01/13	05/31/14	MAUI WASTE SERVICES INC	S	WASTE HAULING SERVICES & CONTAINERS, MAUI CC	CONTRACT IS MONITORED BY UNIVERSITY PROGRAM.	Y
UOH-800	B	6,145.20	M	17,283.40	11,138.20	05/30/13	06/01/13	05/31/14	PWC HAWAII CORP	S	HOOD & DUCT CLEANING SERVICES FOR MAUI CC	CONTRACT IS MONITORED BY UNIVERSITY PROGRAM.	Y
UOH-800	B	2,314.05	M	5,314.08	3,000.03	05/01/13	05/01/13	04/30/14	MAUI OFFICE MACHINES	S	COPY MACHINE KYOCERA TASKALFA 300 CI COLOR MULTIFUNCTION SYSTEM	CONTRACT IS MONITORED BY UNIVERSITY PROGRAM.	E
UOH-210	B	0.00	O	14,351.00	14,351.00	06/02/10	06/04/10	COMPLETION OF CONSTRUCTION	CPM SOLUTIONS LLC	S	CONSTRUCTION MANAGEMENT SERVICES FOR ENERGY RELATED PROJECTS, UH HILO, PROJECT NO. UHH-2010-015	CONTRACT IS MONITORED BY UNIVERSITY PROGRAM.	Y
UOH-210	B	0.00	M	59,841.60	59,841.60	06/30/13	06/30/13	06/29/14	RICOH AMERICAS CORP	E	C900 PRO W/ MULTIPLE FINISHING UNITS, PRO 1357 EX W/ MULTIPLE FINISHING UNITS, MP 171 (SCANNER/PRINTER/FAX)	CONTRACT IS MONITORED BY UNIVERSITY PROGRAM.	N
UOH-210	B	93,480.82	M	100,000.00	6,519.18	06/25/10	06/29/10	COMPLETION OF CONSTRUCTION	NEWCOMB & BOYD	S	CAMPUS SECURITY/CAMERA PLANNING STUDY, UH HILO, PROJECT NO. UHH-2010-028A	CONTRACT IS MONITORED BY UNIVERSITY PROGRAM.	Y
UOH-800	W	130,413.12	M	154,500.00	24,086.88	06/16/12	06/25/12	06/24/14	WAIKIKI BEACH MARRIOTT RESORT & SPA	L	LEASE OF SPACE FOR RAINBOWTIQUE (2552 KALAKAUA AVE, SPACE# K117 OF KEALOHILANI TOWER), TMK NO. (1) 2-6-026:003	CONTRACT IS MONITORED BY UNIVERSITY PROGRAM.	N
UOH-800	B	1,621,616.13	O	1,785,823.22	164,207.09	10/10/10	12/24/10	06/30/15	SODEXHO AMERICA	S	MANAGEMENT SERVICES FOR PAINA FOOD FACILITY MAUI CC	CONTRACT IS MONITORED BY UNIVERSITY PROGRAM.	
UOH-900	W	24,395.36	M	34,411.42	10,016.06	08/04/10	07/30/10	07/29/15	XEROX CORPORATION	E	EQUIPMENT LEASE AGREEMENT FOR ONE (1) XEROX 5765 PT COPIER, ORS	CONTRACT IS MONITORED BY UNIVERSITY PROGRAM.	N
UOH-110	B	576,945.74	M	643,458.12	66,512.38	08/23/10	03/01/09	02/28/14	GGP ALA MOANA LLC	L	ALA MOANA BUILDING LEASE, SUITE NO. 1802, UHM SCHOOL OF MEDICINE	CONTRACT IS MONITORED BY UNIVERSITY PROGRAM.	N
UOH-210	E	95,541.84	M	106,085.50	10,543.66	08/25/10	08/30/10	COMPLETION OF CONSTRUCTION	GVA ARCHITECTS INC	S	PROVIDE ARCHITECTURAL AND RELATED SERVICES FOR VARIOUS STUDENT HOUSING IMPROVEMENTS, UH HILO, PROJECT NO. UHH-2010-029	CONTRACT IS MONITORED BY UNIVERSITY PROGRAM.	Y
UOH-900	W	16,823.97	M	42,948.60	26,124.63	05/17/13	05/17/13	05/16/14	HAWAIIAN TELCOM INC	S	BACKHAUL SERVICE, SOUTHERN CROSS CABLE NETWORK (SCCN) TO UH GIGAPOP FOR ITS	CONTRACT IS MONITORED BY UNIVERSITY PROGRAM.	Y
UOH-210	B	95,388.06	M	1,038,190.42	942,802.36	10/01/13	10/01/13	09/30/14	G4S SECURE SOLUTIONS (USA) INC	S	SECURITY GUARD SERVICES FOR UHH	CONTRACT IS MONITORED BY UNIVERSITY PROGRAM.	Y

University of Hawaii - Manoa  
Active Contracts

ID		Amount Paid	Frequency (M/A/O)	Value	Balance	Date Executed	From	To		E/L/P/C/G/S		How Contract is Monitored	(Y/N)
UOH-110	B	0.00	M	36,643.91	36,643.91	09/30/13	09/30/13	09/23/16	HAWTHORNE PACIFIC CORP	S	PREVENTIVE MAINTENANCE AND LOADBANK TESTING OF STANDBY EMERGENCY GENERATORS AT UH JABSOM KAKAAKO	CONTRACT IS MONITORED BY UNIVERSITY PROGRAM.	Y
UOH-100	W/B	7,598.11	O	20,000.00	12,401.89	09/29/10	09/29/10	UNTIL MATTERS ARE RESOLVED	KOBAYASHI SUGITA & GODA	C	SERVICES FOR OUTSIDE COUNCIL TO ADVISE AND REPRESENT THE UNIVERSITY	CONTRACT IS MONITORED BY UNIVERSITY PROGRAM.	Y
UOH-900	B	14,444.46	O	100,000.00	85,555.54	09/30/10	09/30/10	UNTIL MATTERS ARE RESOLVED	O'CONNOR PLAYDON & GUBEN LLP	C	LEGAL SERVICES TO REPRESENT UH INTEREST IN BEAUPRE V. UH, ET AL; CIVIL NO. 09-1-2628-11 RAT	CONTRACT IS MONITORED BY UNIVERSITY PROGRAM.	Y
UOH-100	B	38,818.70	O	47,000.00	8,181.30	11/15/10	11/15/10	UNTIL MATTERS ARE RESOLVED	KU'IWALU	C	CONSULTANT SERVICES TO ASSIST UH IN THE MATTERS REGARDING REPATRIATION OF A BOOK HELD BY UHM WHICH MAY CONTAIN NATIVE HAWAIIAN OBJECTS AS DEFINED UNDER NAGPRA	CONTRACT IS MONITORED BY UNIVERSITY PROGRAM.	Y
UOH-900	B	106,085.32	O	150,000.00	43,914.68	10/11/10	10/11/10	UNTIL MATTERS ARE RESOLVED	ALSTON HUNT FLOYD AND ING (FORMERLY ROBBINS MEYER RUFO)	C	LEGAL SERVICES TO REPRESENT THE UNIVERSITY OF HAWAII'S INTEREST IN WILLIE JAMES LANEY V. UNIVERSITY OF HAWAII, ET AL. CIVIL NO. -1-1152-05 RAT	CONTRACT IS MONITORED BY UNIVERSITY PROGRAM.	Y
UOH-900	B	153,962.13	O	155,000.00	1,037.87	12/03/10	12/06/10	UNTIL MATTERS ARE RESOLVED	ORRICK, HERRINGTON & SUTCHLIFFE LLP	C	LEGAL SERVICES TO ADVISE AND REPRESENT THE UNIVERSITY IN THE MATTER RELATING TO THE PROPOSED ISSUANCE OF REVENUE BONDS	CONTRACT IS MONITORED BY UNIVERSITY PROGRAM.	Y
UOH-900	B	16,494.55	O	100,000.00	83,505.45	10/15/10	09/27/10	UNTIL MATTERS ARE RESOLVED	MARR JONES & WANG LLP	C	LEGAL SERVICES TO ADVISE AND COUNSEL THE UNIVERSITY IN THE MATTER RELATING TO THE DISPUTE INVOLVING THE UPW AND THE LAYOFF OF UNIT 1 AND OTHER EMPLOYEES IN THE COLLEGE OF EDUCATION, CASE NO. CE 01-769	CONTRACT IS MONITORED BY UNIVERSITY PROGRAM.	Y
UOH-100	B	130,863.15	O	140,561.92	9,698.77	10/28/10	11/01/10	COMPLETION OF CONSTRUCTION	OBAYASHI DESIGN GROUP INC	S	PSYCHOLOGY DEPARTMENT MOVE TO KRAUSS HALL AND SAKAMAKI HALL, UHM, PROJECT NO. UHM-10-99-801	CONTRACT IS MONITORED BY UNIVERSITY PROGRAM.	Y
UOH-800	B	189,386.84	O	232,592.00	43,205.16	12/17/10	01/05/11	COMPLETION OF CONSTRUCTION	SHIMOKAWA NAKAMURA INC	S	DORMITORY IMPROVEMENTS, BLDGS, 2248A-D, MAUI CC, PROJECT NO. CC-11-5362	CONTRACT IS MONITORED BY UNIVERSITY PROGRAM.	Y
UOH-100	W/E	213,334.24	O	218,782.32	5,448.08	11/18/10	11/22/10	COMPLETION OF CONSTRUCTION	PACIFIC ARCHITECTS INC	S	BIOMEDICAL SCIENCES BUILDING, CAGEWASH AND VIVARIUM IMPROVEMENTS, UHM, PROJECT NO. UHM-172-010-10	CONTRACT IS MONITORED BY UNIVERSITY PROGRAM.	Y
UOH-100	E	110,422.57	O	118,315.58	7,893.01	11/18/10	11/22/10	COMPLETION OF CONSTRUCTION	ANBE, ARUGA & ISHIZU ARCHITECTS INC	S	PARKING STRUCTURE - PHASE 1, FIFTH FLOOR DECK COATING, UHM, PROJECT NO. UHM-001A-009-10	CONTRACT IS MONITORED BY UNIVERSITY PROGRAM.	Y
UOH-900	B	9,000,000.00	O	10,500,000.00	1,500,000.00	07/01/11	07/01/11	06/30/18	UNIVERSITY OF HAWAII FOUNDATION	S	PROVIDE FUNDRAISING AND ALUMNI RELATIONS SERVICES FOR THE UNIVERSITY	CONTRACT IS MONITORED BY UNIVERSITY PROGRAM.	Y



University of Hawaii - Manoa  
Active Contracts

<u>ID</u>		<u>Amount Paid</u>	<u>Frequency (M/A/O)</u>	<u>Value</u>	<u>Balance</u>	<u>Date Executed</u>	<u>From</u>	<u>To</u>		<u>E/L/P/C/G/S</u>		<u>How Contract is Monitored</u>	<u>(Y/N)</u>
UOH-210	B	146,634.75	M	171,033.62	24,398.87	12/01/12	12/01/12	11/30/15	TSURUYO ODA TRUST	L	OFFICE LEASE - HILO LAGOON CENTRE, 101 APUNI STREET, SUITE 1014C, HILO, HAWAII, TMK; (3)-2-2-014:010-0270, UH HILO	CONTRACT IS MONITORED BY UNIVERSITY PROGRAM.	N
UOH-800	B	8,050.68	M	10,869.12	2,818.44	01/26/13	01/26/13	01/25/14	PITNEY BOWES	E	LEASE AND MAINTENANCE OF DIGITAL MAILING SYSTEM	CONTRACT IS MONITORED BY UNIVERSITY PROGRAM.	N
UOH-100	N	1,342,570.90	O	1,441,720.27	99,149.37	02/14/11	06/01/10	UNTIL MATTERS ARE RESOLVED	GOODSILL ANDERSON QUINN & STIFEL LLP	C	LEGAL SERVICES PER THE ATTACHED AGREEMENT RELATING TO THE ADVANCED TECHNOLOGY SOLAR TELESCOPE (ATST) PROJECT SITUATED WITHIN THE HALEAKALA HIGH ALTITUDE OBSERVATORY SITE	CONTRACT IS MONITORED BY UNIVERSITY PROGRAM.	Y
UOH-100	B	49,950.00	O	91,900.00	41,950.00	01/18/11	01/01/11	09/30/15	UNITED STATES GEOLOGICAL SURVEY	S	DEVELOPMENT AND MAINTENANCE OF A FLOOD MONITORING PROGRAM FOR THE MANOA STREAM AT WOODLAWN DROVE	CONTRACT IS MONITORED BY UNIVERSITY PROGRAM.	Y
UOH-100	B	705,976.72	M	1,394,522.37	688,545.65	02/14/13	02/14/13	02/13/14	STAR PROTECTION AGENCY LLC	S	PARKING ENFORCEMENT & TRAFFIC CONTROL SERVICES	CONTRACT IS MONITORED BY UNIVERSITY PROGRAM.	Y
UOH-900	B	14,727.95	O	75,000.00	60,272.05	01/25/11	11/19/10	UNTIL MATTERS ARE RESOLVED	TORKILDSON, KATZ, FONSECA, MOORE & HETHERINGTON	C	LEGAL ADVISE AND COUNSEL IN ALL UNIVERSITY MATTERS AND REPRESENTATION INVOLVING FACULTY MEMBER INCLUSIVE OF ALL THIRD PARTY NAMED ENTITIES AND FOR ADMINISTRATION OR LEGAL ACTION BROUGHT BY OR CONCERNING FACULTY MEMBER.	CONTRACT IS MONITORED BY UNIVERSITY PROGRAM.	Y
UOH-100	B	27,762.66	O	50,000.00	22,237.34	01/28/11	11/08/10	UNTIL MATTERS ARE RESOLVED	FUKUNAGA MATAYOSHI HERSHEY CHING & KOP LLP	C	LEGAL SERVICES UNIVERSITY OF HAWAII IN THE MATTERS RELATING TO THE HAWAII STATE CANCER CONSORTIUM	CONTRACT IS MONITORED BY UNIVERSITY PROGRAM.	Y
UOH-210	E	37,481.95	O	39,873.10	2,391.15	02/08/11	03/01/11	COMPLETION OF CONSTRUCTION	SSFMI INTERNATIONAL INC	S	CONSTRUCTION MANAGEMENT FOR CAMPUS WIDE ADA AND RELATED IMPROVEMENTS, PHASE 2, UH HILO, PROJECT NO. UHH-2011-107	CONTRACT IS MONITORED BY UNIVERSITY PROGRAM.	Y
UOH-210	B	15,423.32	O	16,566.40	1,143.08	02/22/11	02/23/11	COMPLETION OF CONSTRUCTION	ENGINEERING PARTNERS INC	S	PUAKO INTERIM IMPROVEMENTS FOR QUEST, UH HILO, PROJECT NO. UHH-2011-112	CONTRACT IS MONITORED BY UNIVERSITY PROGRAM.	Y
UOH-800	B	18,585.80	O	21,738.00	3,152.20	02/17/11	02/22/11	COMPLETION OF CONSTRUCTION	SUZUKI MORGAN ARCHITECTS LTD	S	LEEWARD CC, IMPROVEMENTS TO O&M BUILDING, PROJECT NO. LEE-10-4002	CONTRACT IS MONITORED BY UNIVERSITY PROGRAM.	Y
UOH-800	B	233,953.56	O	250,000.00	16,046.44	03/14/11	08/01/10	UNTIL MATTERS ARE RESOLVED	MCCORRISTON MILLER MUKAI MACKINNON LLP	S	PROVIDE LEGAL COUNSEL, ADVICE, AND SERVICES TO UH (BRIAN HIRAI AND DARREN NUNN) IN MATTERS RELATING TO ENERGY SAVINGS AND RENEWABLE ENERGY PROJECTS	CONTRACT IS MONITORED BY UNIVERSITY PROGRAM.	Y

University of Hawaii - Manoa  
Active Contracts

ID		Amount Paid	Frequency (M/A/O)	Value	Balance	Date Executed	From	To		E/L/P/C/G/S		How Contract is Monitored	(Y/N)
UOH-100	B	3,370.89	O	10,000.00	6,629.11	03/16/11	02/15/11	UNTIL MATTERS ARE RESOLVED	KOBAYASHI SUGITA & GODA	C	LEGAL SERVICES RELATED TO UH POLICY E9.210. PROVIDE LEGAL COUNSEL TO THE UNIVERSITY WITH REGARDS TO REVIEWING AND REVISING UH POLICY.	CONTRACT IS MONITORED BY UNIVERSITY PROGRAM.	Y
UOH-100	B	17,999.02	O	35,998.04	17,999.02	04/01/13	04/01/13	03/31/14	HAGADONE PRINTING CO	S	PRINTING AND BINDING OF THE SHIDLER BUSINESS ALUMNI MAGAZINE	CONTRACT IS MONITORED BY UNIVERSITY PROGRAM.	Y
UOH-210	B	355,369.92	M	407,851.35	52,481.43	03/29/11	04/01/11	03/31/16	HARVEY S. TAJIRI AND HELEN H. TAJIRI	L	LEASE AGREEMENT 891 ULULANI ST, HILO, HI TMK NO (3) 2-4-025:007, UH HILO	CONTRACT IS MONITORED BY UNIVERSITY PROGRAM.	N
UOH-100	B	537,539.67	O	568,636.98	31,097.31	04/15/12	04/15/12	COMPLETION OF CONSTRUCTION	NEWCOMB ANDERSON MCCORMICK INC	S	UH MANOA CAMPUS GREEN ENERGY PLAN, UHM, PROJECT NO. UHM-11-00-602	CONTRACT IS MONITORED BY UNIVERSITY PROGRAM.	Y
UOH-210	E	389,973.94	O	890,939.20	500,965.26	05/26/11	06/01/00	11/17/13	SSFM INTERNATIONAL INC	S	CONSTRUCTION MANAGEMENT FOR HOUSING PROJECTS, UH HILO, PROJECT NO. UHH-2011-117	CONTRACT IS MONITORED BY UNIVERSITY PROGRAM.	Y
UOH-100	B	631,561.13	O	890,939.20	259,378.07	07/01/13	07/01/13	05/31/14	ACCUITY LLP	S	AUDIT SERVICE, A-133 AUDIT, UNIVERSITY BOND SYSTEM AUDIT, UNIVERSITY OF HAWAII AT MANOA ATHLETIC DEPARTMENT AUDIT	CONTRACT IS MONITORED BY UNIVERSITY PROGRAM.	Y
UOH-800	B	2,645.94	O	5,291.88	2,645.94	06/01/13	06/01/13	05/31/14	PITNEY BOWES	S	LEASE OF MAILING SYSTEM FROM PITNEY BOWES, WINDWARD CC	CONTRACT IS MONITORED BY UNIVERSITY PROGRAM.	Y
UOH-110	B	2,123,643.36	M	2,234,615.97	110,972.61	07/01/08	07/01/08	09/30/13	KAPIOLANI MEDICAL CENTER FOR WOMEN	L	LEASE OF SPACE, UHM SCHOOL OF MEDICINE	CONTRACT IS MONITORED BY UNIVERSITY PROGRAM.	N
UOH-800	B	11,066.85	O	75,000.00	63,933.15	06/07/11	02/07/11	UNTIL MATTERS ARE RESOLVED	MARR JONES & WANG LLP	C	RETAIN SERVICES OF RICHARD M RAND, TO REPRESENT UH AND PROVIDE ADVICE, COUNSEL AND REPRESENTATION IN ALL MATTERS RELATING TO THE GRIEVANCES FILED BY THE UNITED PUBLIC WORKERS	CONTRACT IS MONITORED BY UNIVERSITY PROGRAM.	Y
UOH-110	B	20,752.78	O	50,000.00	29,247.22	05/31/11	04/19/11	UNTIL MATTERS ARE RESOLVED	STARN O'TOOLE MARCUS & FISHER	C	LEGAL COUNSEL, ADVICE AND SERVICES TO UH IN CONNECTION WITH AN INVESTIGATION BEING CONDUCTED BY FEDERAL AND STATE ENFORCEMENT AUTHORITIES CONCERNING NEAL PALAFOX, M.D. AND ENTITIES RELATED TO DR. PALAFOX	CONTRACT IS MONITORED BY UNIVERSITY PROGRAM.	Y
UOH-900	B	10,659.52	O	160,000.00	149,340.48	05/31/11	05/21/11	UNTIL MATTERS ARE RESOLVED	STARN O'TOOLE MARCUS & FISHER	C	PHILIPPE GROSS V. UNIVERSITY OF HAWAII ET AL CIVIL NO. 10-00684	CONTRACT IS MONITORED BY UNIVERSITY PROGRAM.	Y
UOH-100	B	368,444.96	O	390,506.00	22,061.04	05/27/11	05/27/11	COMPLETION OF CONSTRUCTION	USHIJIMA ARCHITECTS INC	S	NEW MODULAR BUILDING FOR DANCE STUDIO, UHM, PROJECT NO. UHM-11-33-010	CONTRACT IS MONITORED BY UNIVERSITY PROGRAM.	Y

University of Hawaii - Manoa  
Active Contracts

ID		Amount Paid	Frequency (M/A/O)	Value	Balance	Date Executed	From	To		E/L/P/C/G/S		How Contract is Monitored	(Y/N)
UOH-100	B	314,341.83	O	384,099.24	69,757.41	06/09/11	06/13/11	COMPLETION OF CONSTRUCTION	MEDIA5 ARCHITECTURE	S	AUDITORIUM AND CLASSROOM UPGRADES AND SEATING GROUP B, UHM, PROJECT NO. UHM-11-33-100B	CONTRACT IS MONITORED BY UNIVERSITY PROGRAM.	Y
UOH-100	B	121,226.38	O	130,002.00	8,775.62	06/22/11	06/23/11	COMPLETION OF CONSTRUCTION	THE CJS GROUP - ARCHITECTS LTD	S	AUDITORIUM AND CLASSROOM UPGRADES AND SEATING GROUP B, UHM, PROJECT NO. UHM-11-33-100A	CONTRACT IS MONITORED BY UNIVERSITY PROGRAM.	Y
UOH-100	E	11,616.79	O	25,711.50	14,094.71	06/16/11	06/17/11	COMPLETION OF CONSTRUCTION	AIR BALANCE HAWAII INC	S	CLARENCE T.C. CHING ATHLETIC COMPLEX, COMMISSIONING SERVICES, UHM, PROJECT NO. UHM-09-302	CONTRACT IS MONITORED BY UNIVERSITY PROGRAM.	Y
UOH-100	B	72,858.35	O	89,916.00	17,057.65	06/27/11	06/27/11	COMPLETION OF CONSTRUCTION	WCIT ARCHITECTURE	S	UH MANOA CAMPUS ENTRYWAYS AND KIOSKS	CONTRACT IS MONITORED BY UNIVERSITY PROGRAM.	Y
UOH-100	W	13,373.33	O	17,000.00	3,626.67	06/28/11	06/10/11	UNTIL MATTERS ARE RESOLVED	KOBAYASHI SUGITA & GODA	C	ADVISE AND REPRESENT UH WITH RESPECT TO THE MATTER OF THE IMMIGRATION STATUS OF DR. GUENTHER HASINGER	CONTRACT IS MONITORED BY UNIVERSITY PROGRAM.	Y
UOH-210	E	443,868.16	O	662,951.00	219,082.84	08/03/11	08/08/11	COMPLETION OF CONSTRUCTION	WESLEY R SEGAWA & ASSOCIATES	S	UNIVERSITY VILLAGE - DESIGN FOR SITE DEVELOPMENT, UH HILO, PROJECT NO. UH-HI-11-003	CONTRACT IS MONITORED BY UNIVERSITY PROGRAM.	Y
UOH-210	B	41,280.48	O	56,611.55	15,331.07	08/15/11	08/17/11	COMPLETION OF CONSTRUCTION	ENGINEERING PARTNERS INC	S	FOOD SERVICE EQUIPMENT REPLACEMENT, PHASE 1, PROJECT NO. UHH-2011-119	CONTRACT IS MONITORED BY UNIVERSITY PROGRAM.	Y
UOH-900	B	1,099.72	O	20,000.00	18,900.28	08/17/11	08/09/11	UNTIL MATTERS ARE RESOLVED	STARN O'TOOLE MARCUS & FISHER	C	GREGORY CARTER V. UNIVERSITY OF HAWAII CIVIL NO. 11-87	CONTRACT IS MONITORED BY UNIVERSITY PROGRAM.	Y
UOH-100	B	17,890.16	M	26,835.24	8,945.08	05/01/13	05/01/13	04/30/13	PILLER USA INC	S	MAINTENANCE SERVICES FOR UNINTERRUPTIBLE POWER SUPPLY (UPS) SYSTEM	CONTRACT IS MONITORED BY UNIVERSITY PROGRAM.	Y
UOH-100	B	26,978.71	M	26,978.71	0.00	09/14/13	09/14/13	09/13/14	PERCEPTIVE SOFTWARE LLC (FORMERLY NOLIJ CORPORATION)	S	DOCUMENT IMAGING AND MANAGEMENT SYSTEM FOR ENROLLMENT MANAGEMENT	CONTRACT IS MONITORED BY UNIVERSITY PROGRAM.	Y
UOH-100	B	5,583.77	O	15,000.00	9,416.23	10/12/11	09/21/11	UNTIL MATTERS ARE RESOLVED	KOBAYASHI SUGITA & GODA	C	ADVICE & COUNSEL IN MATTERS RELATING TO UH POLICIES INCLUDING EXECUTIVE POLICY E1.202, STATEMENT OF NON DISCRIMINATION AND AFFIRMATIVE ACTION	CONTRACT IS MONITORED BY UNIVERSITY PROGRAM.	Y
UOH-900	B	1,531,654.32	O	1,813,146.06	281,491.74	09/30/11	09/30/11	02/25/15	ETHORITY, INC	S	ETHORITY PREMIUM SOFTWARE SOLUTION AND PROFESSIONAL SERVICES FOR ONSITE CONSULTING AND IMPLEMENTATION OF THE SOFTWARE	CONTRACT IS MONITORED BY UNIVERSITY PROGRAM.	Y
UOH-900	W	40,440.57	O	245,376.00	204,935.43	09/19/13	09/19/13	09/18/14	TW TELECOM HOLDINGS INC	S	PROVIDE MAINTENANCE AND OPERATION OF 2 X 10GBPS ETHERNET CIRCUITS TO THE WEST COAST	CONTRACT IS MONITORED BY UNIVERSITY PROGRAM.	Y

University of Hawaii - Manoa  
Active Contracts

ID		Amount Paid	Frequency (M/A/O)	Value	Balance	Date Executed	From	To		E/L/P/C/G/S		How Contract is Monitored	(Y/N)
UOH-900	B	1,330,025.67	M	1,574,122.50	244,096.83	10/05/11	10/10/11	12/31/13	HTC GLOBAL SERVICES INC	S	PROVIDE SOFTWARE DEVELOPMENT SERVICES FOR THE KUALI FINANCIAL SYSTEM IMPLEMENTATION PROJECT AT THE UNIVERSITY	CONTRACT IS MONITORED BY UNIVERSITY PROGRAM.	Y
UOH-900	W/B	3,825.00	O	24,500.00	20,675.00	10/14/11	11/23/10	UNTIL MATTERS ARE RESOLVED	WEAVER AUSTIN VILLENEUVE & SAMPSON LLP	C	UTILITY PATENT FOR MICROWAVE SYNTHESIS OF CARBINE-PALLADIUM COMPLEXES, UH INVENTION DISCLOSURE NO. 00744	CONTRACT IS MONITORED BY UNIVERSITY PROGRAM.	Y
UOH-100	B	1,620.47	O	15,000.00	13,379.53	10/18/11	09/15/11	UNTIL MATTERS ARE RESOLVED	ALSTON HUNT FLOYD AND ING (FORMERLY ROBBINS MEYER RUFFO)	C	REPRESENT HIMB WITH RESPECT TO OCEAN ACTIVITIES, SEAWALLS, AND HEALTH & SAFETY	CONTRACT IS MONITORED BY UNIVERSITY PROGRAM.	Y
UOH-100	B	55,223.00	O	61,093.00	5,870.00	10/21/11	10/24/11	COMPLETION OF CONSTRUCTION	ECS INC	S	EMERGENCY CALL BOX REPLACEMENT, PROJECT NO. UHM 11-33-604	CONTRACT IS MONITORED BY UNIVERSITY PROGRAM.	Y
UOH-100	B	74,213.92	O	91,551.24	17,337.32	11/29/11	12/01/11	COMPLETION OF CONSTRUCTION	MIYABARA ASSOCIATES LLC	S	LANDSCAPE & IRRIGATION SYSTEM IMPROVEMENTS TO UHM QUADRANGLE AND SINCLAIR LIBRARY AND HISTORIC GROVE. PROJECT NO. UHM-11-33-601	CONTRACT IS MONITORED BY UNIVERSITY PROGRAM.	Y
UOH-100	B	271,857.59	O	292,900.00	21,042.41	11/02/11	11/03/11	UNTIL PROJECT COMPLETED	SASAKI ASSOCIATES INC	S	LANDSCAPE DESIGN AND PLANNING FOR UH MANOA LANDSCAPE MASTER PLAN	CONTRACT IS MONITORED BY UNIVERSITY PROGRAM.	Y
UOH-210	B	220,657.03	O	220,657.03	0.00	10/17/12	11/01/12	12/31/13	DISM, LLC	L	OFFICE SPACE LEASE AT 1437 KILAUEA AVE, HILO, KILAUEA FINANCIAL PLAZA, SUITES 104, 105, 202, 203, 204, AND 207, UH HILO	CONTRACT IS MONITORED BY UNIVERSITY PROGRAM.	N
UOH-900	B	625,670.80	M	654,000.00	28,329.20	10/27/11	10/31/11	12/31/13	HTC GLOBAL SERVICES INC	S	PROVIDE DEVELOPMENT MANAGEMENT SERVICES FOR THE KUALI FINANCIAL SYSTEM IMPLEMENTATION PROJECT AT THE UNIVERSITY	CONTRACT IS MONITORED BY UNIVERSITY PROGRAM.	Y
UOH-100	E	12,310.10	O	34,802.00	22,491.90	11/29/11	11/30/11	COMPLETION OF CONSTRUCTION	BRYCE E UYEHARA, AIA, INC	S	HEMENWAY HALL REROOFING PROJECT, PROJECT NO. UHM-056-011-11	CONTRACT IS MONITORED BY UNIVERSITY PROGRAM.	Y
UOH-100	B	0.00	M	53,818.42	53,818.42	12/01/13	12/01/13	11/30/14	XEROX CORPORATION	E	XEROX EQUIPMENT SOFTWARE AND MAINTENANCE	CONTRACT IS MONITORED BY UNIVERSITY PROGRAM.	N
UOH-210	B	64,077.68	M	84,186.92	20,109.24	12/09/11	07/01/11	06/30/14	KONA SCENIC LAND INC	L	LEASE RENTAL FOR PERIOD JULY 1, 2011 THROUGH JUNE 30, 2013. CENTRAL KONA CENTER, TMK: 8-1-03:66. BUILDING 5, SUITE 5C, UH-WEST HAWAII	CONTRACT IS MONITORED BY UNIVERSITY PROGRAM.	N
UOH-100	B	19,167.24	M	25,648.49	6,481.25	02/01/13	02/01/13	01/31/14	PITNEY BOWES INC	E	LEASE AND MAINTENANCE OF DIGITAL MAILING SYSTEM	CONTRACT IS MONITORED BY UNIVERSITY PROGRAM.	N
UOH-100	B	1,234.68	M	10,049.04	8,814.36	12/15/13	12/15/13	12/14/13	XEROX CORPORATION	E	SIXTY MONTH LEASE OF XEROX 9303 COPIER	CONTRACT IS MONITORED BY UNIVERSITY PROGRAM.	N

University of Hawaii - Manoa  
Active Contracts

ID		Amount Paid	Frequency (M/A/O)	Value	Balance	Date Executed	From	To		E/L/P/C/G/S		How Contract is Monitored	(Y/N)
UOH-210	B	0.00	M	6,835.97	6,835.97	12/01/13	12/01/13	11/30/14	XEROX CORPORATION	E	SIXTY MONTH LEASE OF XEROX COPIER	CONTRACT IS MONITORED BY UNIVERSITY PROGRAM.	N
UOH-800	W	0.00	M	18,001.52	18,001.52	11/27/13	01/01/14	12/31/14	XEROX CORPORATION	E	SIXTY MONTH LEASE OF XEROX 3CQ9302 COLOR COPIER	CONTRACT IS MONITORED BY UNIVERSITY PROGRAM.	N
UOH-900	T	373,807.70	O	531,401.00	157,593.30	01/04/12	01/04/12	06/30/14	GROSSMONT CUYAMACA COMMUNITY COLLEGE	S	HI-SMART TOOLS FOR LONGITUDINAL TRACKING OF HAWAII'S STUDENTS FROM SECONDARY THROUGH POST-SECONDARY EDUCATION AND EMPLOYMENT IN HAWAII'S WORKFORCE	CONTRACT IS MONITORED BY UNIVERSITY PROGRAM.	Y
UOH-110	B	0.00	O	15,000.00	15,000.00	02/07/12	12/05/11	UNTIL MATTERS ARE RESOLVED	KOBAYASHI SUGITA & GODA	C	LEGAL COUNSEL, ADVICE AND SERVICE PERTAINING TO IMMIGRATION STATUS RELATED TO ISSUES CONCERNING PERSONNEL WITHIN JABSOM	CONTRACT IS MONITORED BY UNIVERSITY PROGRAM.	Y
UOH-100	W	177,395.73	O	309,853.00	132,457.27	01/11/12	01/11/12	COMPLETION OF CONSTRUCTION	ARCHITECTS PACIFIC INC	C	LYON ARBORETUM COTTAGE C REPLACEMENT, PROJECT NO. UHM-018-008-11	CONTRACT IS MONITORED BY UNIVERSITY PROGRAM.	Y
UOH-800	B	62,999.44	M	78,000.00	15,000.56	01/01/13	01/01/13	12/31/13	XEROX CORPORATION	E	LEASE OF THREE COPIERS (NUVERA 120EA, XEROX COLOR 550 PTR, 4112 COPIER/PRINTER), ONE COPIER SERVER (XC 550/560 FIERY SERVER). LEASE AGREEMENT NO. WS W08714	CONTRACT IS MONITORED BY UNIVERSITY PROGRAM.	N
UOH-100	B	9,773.96	O	17,058.96	7,285.00	02/01/13	02/01/13	01/31/14	AIRGAS USA LLC	G	MEDICAL GRADE LIQUID OXYGEN	CONTRACT IS MONITORED BY UNIVERSITY PROGRAM.	N
UOH-800	B	5,568.87	O	50,000.00	44,431.13	02/06/12	10/28/11	UNTIL MATTERS ARE RESOLVED	MARR JONES & WANG LLP	C	PROVIDE LEGAL COUNSEL, ADVICE AND SERVICES TO KAPIOLANI COMMUNITY COLLEGE	CONTRACT IS MONITORED BY UNIVERSITY PROGRAM.	Y
UOH-100	E	15,061.68	O	17,616.00	2,554.32	10/26/12	10/31/12	11/30/12	MECHANICAL ENGINEERS OF HAWAII CORPORATION	S	SINCLAIR LIBRARY BASEMENT RENOVATION COMMISSIONING SERVICES	CONTRACT IS MONITORED BY UNIVERSITY PROGRAM.	Y
UOH-100	W	54,379.40	O	60,000.00	5,620.60	02/07/12	11/29/11	UNTIL MATTERS ARE RESOLVED	STARN O'TOOLE MARCUS & FISHER	C	REGARDING ON-GOING INVESTIGATIONS PERTAINING TO ALLEGATIONS INVOLVING PEOPLE ASSOCIATED WITH THE UH FOOTBALL TEAM	CONTRACT IS MONITORED BY UNIVERSITY PROGRAM.	Y
UOH-900	B	466,656.84	O	550,000.00	83,343.16	01/19/12	01/19/12	01/18/14	KROLL BACKGROUND AMERICA INC	S	CONSULTATION AND DATA BREACH MANAGEMENT SERVICES AS AGREED UPON PURSUANT TO THE SETTLEMENT AGREEMENT IN THE MATTER OF GROSS V. UNIVERSITY OF HAWAII	CONTRACT IS MONITORED BY UNIVERSITY PROGRAM.	Y
UOH-100	E	14,053.54	O	15,571.80	1,518.26	03/09/12	03/12/12	COMPLETION OF CONSTRUCTION	CONSTRUCTION MANAGEMENT & DEVELOPMENT - HAWAII LLC	S	CONSTRUCTION MANAGEMENT SERVICES FOR HALE ALOHA CAFETERIA GENERAL REPAIRS, PROJECT NO. MA-12-001A	CONTRACT IS MONITORED BY UNIVERSITY PROGRAM.	Y

University of Hawaii - Manoa  
Active Contracts

ID		Amount Paid	Frequency (M/A/O)	Value	Balance	Date Executed	From	To		E/L/P/C/G/S		How Contract is Monitored	(Y/N)
UOH-100	W	39,500.00	O	40,000.00	500.00	01/30/12	06/17/11	UNTIL MATTERS ARE RESOLVED	KATTEN MUCHIN ROSENMAN LLP	C	MATTERS RELATING TO ENERGY SAVINGS AND RENEWABLE ENERGY PROJECTS FOR UHM SPECIFICALLY WITH RESPECT TO THE INSTALLATION OF A PHOTOVOLTAIC ENERGY SYSTEM ON FACILITIES LOCATED AT UHM HAWAII INSTITUTE OF MARINE BIOLOGY ON COCONUT ISLAND	CONTRACT IS MONITORED BY UNIVERSITY PROGRAM.	Y
UOH-900	W	25,676.40	M	102,705.60	77,029.20	06/21/13	06/21/13	06/21/14	WAVECOM SOLUTIONS	S	MAINTENANCE AND OPERATIONS OF INTERISLAND CIRCUITS TO MOLOKAI AND LANAI	CONTRACT IS MONITORED BY UNIVERSITY PROGRAM.	Y
UOH-100	E	84,569.77	O	93,706.12	9,136.35	02/02/12	02/06/12	COMPLETION OF CONSTRUCTION	BRYCE E UYEHARA AIA INC	S	HALE ALOHA CAFETERIA GENERAL REPAIRS, PROJECT NO. MA-12-001	CONTRACT IS MONITORED BY UNIVERSITY PROGRAM.	Y
UOH-900	B	30,444.94	O	45,000.00	14,555.06	03/16/12	11/11/10	UNTIL MATTERS ARE RESOLVED	KNOBBE, MARTENS, OLSON & BEAR LLP	C	PREPARING, FILING, HANDLING OF PATENT APPLICATIONS RESPONDING TO COMMUNICATIONS FROM USPTO. UH INVENTION DISCLOSURE NO. 00733	CONTRACT IS MONITORED BY UNIVERSITY PROGRAM.	Y
UOH-900	N/A	N/A	O	REQUIREMENTS	N/A	02/01/13	02/01/13	01/31/14	CHILD AND FAMILY SERVICE	S	EMPLOYEE ASSISTANCE PROGRAM ON A REQUIREMENTS BASIS	CONTRACT IS MONITORED BY UNIVERSITY PROGRAM.	Y
UOH-900	E	1,418,929.21	O	2,022,314.50	603,385.29	02/09/12	02/13/12	02/08/14	BOWERS + KUBOTA CONSULTING	S	CONSTRUCTION MANAGEMENT SERVICES FOR INFORMATION TECHNOLOGY CENTER, PROJECT NO. UH-06-456A	CONTRACT IS MONITORED BY UNIVERSITY PROGRAM.	Y
UOH-100	B	63,191.51	O	96,598.00	33,406.49	04/05/12	04/09/12	COMPLETION OF CONSTRUCTION	TRINITY MANAGEMENT GROUP LLC	S	FORENSIC INVESTIGATION FOR MAGOON GREENHOUSES & SHIDLER COLLEGE, PROJECT NO. UHM-12-00-601	CONTRACT IS MONITORED BY UNIVERSITY PROGRAM.	Y
UOH-800	B	23,164.80	O	41,377.00	18,212.20	03/20/12	03/21/12	COMPLETION OF CONSTRUCTION	DANILO D LOPEZ ASSOCIATES INC	S	MISCELLANEOUS IMPROVEMENTS TO FIRST FLOOR, WAIANAEE CAMPUS, PROJECT NO. CC-12-4301	CONTRACT IS MONITORED BY UNIVERSITY PROGRAM.	Y
UOH-900	N/A	N/A	O	REQUIREMENTS	N/A	04/02/12	03/26/12	03/25/17	SHI INTERNATIONAL CORP	G	MICROSOFT ACADEMIC SELECT PLUS AGREEMENT & MICROSOFT ACADEMIC PLUS STUDENT SELECT ENROLLMENT	CONTRACT IS MONITORED BY UNIVERSITY PROGRAM.	N
UOH-100	B	63,148.92	O	75,000.00	11,851.08	04/04/12	03/05/12	UNTIL MATTERS ARE RESOLVED	TORKILDSON, KATZ, FONSECA, MOORE & HETHERINGTON	C	HLRB CASE NO. CE-07-495, WITHOUT LIMITATION, HANDLING ANY LITIGATION, ADMINISTRATIVE PROCEEDINGS, PROTESTS, PROCUREMENT MATTERS, DISPUTES, ALTERNATIVE RESOLUTION PROCEEDINGS, AND OTHER LEGAL ISSUES	CONTRACT IS MONITORED BY UNIVERSITY PROGRAM.	Y
UOH-100	B	55,392.03	O	161,965.00	106,572.97	04/02/12	04/04/12	COMPLETION OF CONSTRUCTION	AWA & ASSOCIATES LLC	S	QUEEN LILIUOKALANI CENTER FOR STUDENT SERVICES BUILDING RENOVATION, PROJECT NO. UHM-052-004-12	CONTRACT IS MONITORED BY UNIVERSITY PROGRAM.	Y

University of Hawaii - Manoa  
Active Contracts

Table 20

ID		Amount Paid	Frequency (M/A/O)	Value	Balance	Date Executed	From	To		E/L/P/C/G/S		How Contract is Monitored	(Y/N)
UOH-800	B	74,726.10	O	130,000.00	55,273.90	04/10/12	04/10/12	UNTIL MATTERS ARE RESOLVED	MARR JONES & WANG LLP	C	MATTER RELATING TO CLAIMS, ACTIONS, GRIEVANCE AND DISPUTES RELATED TO A FORMER HAWAII COMMUNITY COLLEGE EMPLOYEE	CONTRACT IS MONITORED BY UNIVERSITY PROGRAM.	Y
UOH-110	W	151,949.84	O	215,487.00	63,537.16	04/13/12	04/16/12	09/24/12	ARCHITECTS HAWAII LTD	S	JABSOM ANCILLARY BUILDING RENOVATION, PROJECT NO. MA-11-001	CONTRACT IS MONITORED BY UNIVERSITY PROGRAM.	Y
UOH-900	B	18,079.28	M	77,450.40	59,371.12	04/12/12	04/01/12	03/31/17	XEROX CORPORATION	E	LEASE OF P4112CP (4112 COPIER/PRINTER) FOR 5 YEARS, (C120019)	CONTRACT IS MONITORED BY UNIVERSITY PROGRAM.	N
UOH-100	B	11,299.26	O	25,000.00	13,700.74	05/01/13	05/01/13	04/30/14	DIVERSIFIED EXTERMINATORS	S	PEST CONTROL SERVICES FOR 5 YEARS	CONTRACT IS MONITORED BY UNIVERSITY PROGRAM.	Y
UOH-900	B	N/A	M	REQUIREMENTS	N/A	04/26/12	05/01/12	04/30/15	BANK OF HAWAII	S	PROVIDE A CREDIT CARD PROGRAM AND LOCKBOX COLLECTION SVC FOR UH MANOA.	CONTRACT IS MONITORED BY UNIVERSITY PROGRAM.	Y
UOH-800	B	2,440.74	M	6,549.48	4,108.74	06/01/13	06/01/13	05/31/14	XEROX HAWAII	E	LEASE OF 2CQ9302, COLORCUBE 9302 FOR BUSINESS OFFICE	CONTRACT IS MONITORED BY UNIVERSITY PROGRAM.	N
UOH-800	W	3,529.14	M	6,671.16	3,142.02	06/01/13	06/01/13	05/31/14	XEROX HAWAII	E	XEROX 2CQ 9302 (2 TIER COLORCUBE 9302) FOR THE STUDENT SERVICES OFFICE	CONTRACT IS MONITORED BY UNIVERSITY PROGRAM.	N
UOH-900	B	3,408.39	O	10,000.00	6,591.61	05/08/12	02/06/12	UNTIL MATTERS ARE RESOLVED	STARN O'TOOLE MARCUS & FISHER	C	REPRESENT UH IN LITIGATION INVOLVING WEBSITE USE AND REGISTRATION	CONTRACT IS MONITORED BY UNIVERSITY PROGRAM.	Y
UOH-800	B	2,199.97	M	12,843.00	10,643.03	10/01/13	10/01/13	09/30/14	XEROX CORPORATION	E	E & I CONTRACT# C120019, 60 MONTH LEASE FOR XEROX W7556P.	CONTRACT IS MONITORED BY UNIVERSITY PROGRAM.	N
UOH-900	W	8,127.05	O	25,000.00	16,872.95	05/09/12	11/14/12	UNTIL MATTERS ARE RESOLVED	FUKUNAGA MATAYOSHI HERSHEY CHING & KOP LLP	C	GRANT OBTAINED BY AND AWARDED TO UHH COLL OF PHARMACY BY OFC OF THE NATIONAL COORDINATOR FOR HEALTH INFORMATION TECHNOLOGY OF U.S. DEPT OF HEALTH & HUMAN SVCS (AWARD# 90BC0012/01), PERIOD: 04/01/10-03/31/13 FOR BEACON GRANT.	CONTRACT IS MONITORED BY UNIVERSITY PROGRAM.	Y
UOH-900	B	104,813.00	O	107,313.00	2,500.00	05/01/12	05/01/12	06/31/18	LEVI RAY AND SHOUP INC	S	PROVIDE VPSX AND PAGECENTERX SOFTWARE LICENSES, MAINTENANCE, AND CONSULTING SERVICES	CONTRACT IS MONITORED BY UNIVERSITY PROGRAM.	Y
UOH-800	B	2,379.09	M	10,137.48	7,758.39	07/01/13	07/01/13	06/30/13	TOSHIBA BUSINESS SOLUTIONS INC	E	LEASE OF TOSHIBA E-STUDIO 8555E	CONTRACT IS MONITORED BY UNIVERSITY PROGRAM.	N

University of Hawaii - Manoa  
Active Contracts

ID		Amount Paid	Frequency (M/A/O)	Value	Balance	Date Executed	From	To		E/L/P/C/G/S		How Contract is Monitored	(Y/N)
UOH-900	W/B	26,008.39	O	74,500.00	48,491.61	06/04/12	06/23/11	UNTIL MATTERS ARE RESOLVED	KNOBBE, MARTENS, OLSON & BEAR LLP	C	PREPARATION AND FILING OF PATENT APPLICATIONS FOR UH INVENTION DISCLOSURE NO. 00849-00853 PERTAINING TO MESOTHELIOMA-RELATED INVENTIONS	CONTRACT IS MONITORED BY UNIVERSITY PROGRAM.	Y
UOH-900	W	28,476.68	O	30,000.00	1,523.32	05/23/12	11/01/11	UNTIL MATTERS ARE RESOLVED	MCCORRISTON MILLER MUKAI MACKINNON LLP	C	MATTERS RELATING TO PACIFIC HEALTH RESEARCH LABORATORY , PACRBL, TO FINALIZE PROPOSED LONG TERM LEASE PORTIONALLY OWNED BY US ARMY, LOCATED AT KALAELOA AIRFIELD	CONTRACT IS MONITORED BY UNIVERSITY PROGRAM.	Y
UOH-800	B	57,447.35	O	75,000.00	17,552.65	05/23/12	12/01/11	UNTIL MATTERS ARE RESOLVED	MCCORRISTON MILLER MUKAI MACKINNON LLP	C	MATTERS RELATING TO THE ACQUISITION OF REAL PROPERTY AND IMPROVEMENTS TO ACCOMMODATE THE NEEDS OF THE MOLOKAI EDUCATION CENTER & WAIANA E EDUCATION CENTER	CONTRACT IS MONITORED BY UNIVERSITY PROGRAM.	Y
UOH-900	B	9,378.84	M	22,748.79	13,369.95	07/01/13	07/01/13	06/30/14	XEROX CORPORATION	E	W7545, (WS7545P)PRINTER FOR DISBURSING, PAYROLL, OPRPM, FMO, GENERAL ACCOUNTING, TREASURY	CONTRACT IS MONITORED BY UNIVERSITY PROGRAM.	N
UOH-100	B	21,125.00	O	47,110.00	25,985.00	08/22/12	08/23/12	COMPLETION OF CONSTRUCTION	DARWIN M YOUNG ARCHITECT	S	GEORGE HALL, RENOVATION OF ROOM 202, UHM, PROJECT NO. UHM-019-011-12	CONTRACT IS MONITORED BY UNIVERSITY PROGRAM.	Y
UOH-900	B	691,430.95	O	702,951.81	11,520.86	04/09/13	04/09/12	12/31/13	KMH LLP	S	DOCUMENTATION AND REDESIGN SERVICES FOR KUALI (KFS) PROJECT	CONTRACT IS MONITORED BY UNIVERSITY PROGRAM.	Y
UOH-900	B	119,630.00	M	287,112.00	167,482.00	07/01/13	07/01/13	06/30/14	CIRRUS ASSET MANAGEMENT INC	S	PROPERTY MANAGEMENT SERVICES FOR FACULTY HOUSING	CONTRACT IS MONITORED BY UNIVERSITY PROGRAM.	Y
UOH-100	E	176,051.20	O	294,783.45	118,732.25	06/18/12	06/19/12	08/13/13	CONSTRUCTION MANAGEMENT & DEVELOPMENT - HAWAII LLC	S	CONSTRUCTION MANAGEMENT SERVICES FOR WINDOWS GENERAL REPAIRS, UHM, PROJECT NO. MA-12-011A	CONTRACT IS MONITORED BY UNIVERSITY PROGRAM.	Y
UOH-700	W	9,748.55	M	25,855.48	16,106.93	07/01/13	07/01/13	06/30/14	XEROX CORPORATION	E	E & I: C120019, LEASE MULTIPLE MACHINES: XEROX D95CP (LAB WKRM #234), XEROX W7556P (STUDENT AFFAIR #237), W7525P (CC BOOKSTORE #135), XEROX W7525P (BLDGS/ GROUNDS/ MAINT/ SECURITY #201), XEROX W7525P (LIBRARY #113), XEROX WCBK40P (LIBRARY #215)	CONTRACT IS MONITORED BY UNIVERSITY PROGRAM.	N
UOH-900	B	378,209.90	O	650,000.00	271,790.10	01/17/12	01/17/12	12/31/13	EDUC & INST COOPERATIVE SRVC INC	S	ENTERPRISE SOLUTIONS CONSULTATIVE SERVICES	CONTRACT IS MONITORED BY UNIVERSITY PROGRAM.	Y
UOH-800	B	10,407.47	M	34,668.48	24,261.01	06/18/13	06/18/13	06/17/14	XEROX CORPORATION	E	LEASE AGREEMENT NO. WS Z44227, C120019	CONTRACT IS MONITORED BY UNIVERSITY PROGRAM.	N



University of Hawaii - Manoa  
Active Contracts

Table 20

<u>ID</u>		<u>Amount Paid</u>	<u>Frequency (M/A/O)</u>	<u>Value</u>	<u>Balance</u>	<u>Date Executed</u>	<u>From</u>	<u>To</u>		<u>E/L/P/C/G/S</u>		<u>How Contract is Monitored</u>	<u>(Y/N)</u>
UOH-800	B	54,378.36	M	82,765.20	28,386.84	07/01/13	07/01/13	06/30/14	XEROX CORPORATION	E	E & I: C120019 XEROX D125 COPIER/PRINTER, HI CAP FEEDER, INTERFACE MODULE, GBC ADVANCE PUNCH INTERPOSER, STANDARD FINISHER, XEROX EX PRINT SERVER, TXC WEBCRD	CONTRACT IS MONITORED BY UNIVERSITY PROGRAM.	N
UOH-900	B	4,408.37	M	6,764.21	2,355.84	07/01/13	07/01/13	06/30/14	XEROX CORPORATION	E	LEASE OF W7545 PHOTOCOPIER. XEROX ORDER NO. WS F90296	CONTRACT IS MONITORED BY UNIVERSITY PROGRAM.	N
UOH-100	W	99,000.00	O	105,000.00	6,000.00	07/02/12	07/02/12	05/01/13	PACIFIC BIODIESEL TECHNOLOGIES LLC	S	DESIGN, FABRICATE, AND EVALUATE THE APPLICATION OF A HIGH RATE ANAEROBIC DIGESTION SYSTEM AT PILOT SCALE	CONTRACT IS MONITORED BY UNIVERSITY PROGRAM.	Y
UOH-100	B	11,331.00	O	13,186.00	1,855.00	06/28/12	06/29/12	08/17/12	ENGINEERING DESIGN GROUP INC	S	BACHMAN HALL FLAGPOLE REPLACEMENT, PROJECT NO. UHM-12-1107-601	CONTRACT IS MONITORED BY UNIVERSITY PROGRAM.	Y
UOH-100	B	15,125.62	O	35,381.58	20,255.96	08/23/12	08/27/12	COMPLETION OF CONSTRUCTION	WTN ARCHITECTURE INC	S	FLEET SERVICES OFFICE BUILDING RENOVATION, PROJECT NO. UHM-132a-002-12	CONTRACT IS MONITORED BY UNIVERSITY PROGRAM.	Y
UOH-800	B	52,175.90	O	61,024.00	8,848.10	08/03/12	08/06/12	COMPLETION OF CONSTRUCTION	HIARCH LLC	S	RENOVATE STORAGE BUILDING 392, PROJECT NO. CC-12-9072	CONTRACT IS MONITORED BY UNIVERSITY PROGRAM.	Y
UOH-900	B	0.00	M	124,626.91	124,626.91	08/03/12	08/03/12	08/02/17	XEROX CORPORATION	E	COPIER EQUIPMENT, SOFTWARE, AND MAINTENANCE FOR THE SATELLITE COPIER PROGRAM XEROX SERVICES CONTRACT# 7109221-001	CONTRACT IS MONITORED BY UNIVERSITY PROGRAM.	N
UOH-100	B	697,207.39	M	827,238.58	130,031.19	09/17/12	01/01/13	12/31/13	E NOA CORPORATION	S	SHUTTLE BUS SERVICES FOR UHM	CONTRACT IS MONITORED BY UNIVERSITY PROGRAM.	Y
UOH-900	B	3,204.18	O	50,000.00	46,795.82	08/09/12	02/01/12	UNTIL MATTERS ARE RESOLVED	FUKUNAGA MATAYOSHI HERSHEY CHING & KOP LLP	C	MATTERS RELATING TO THE REQUIREMENTS OF THE HEALTH INSURANCE PORTABILITY AND ACCOUNTABILITY ACT OF 1996 (HIPAA)	CONTRACT IS MONITORED BY UNIVERSITY PROGRAM.	Y
UOH-800	B	6,766.51	M	25,000.00	18,233.49	08/09/12	06/08/12	UNTIL MATTERS ARE RESOLVED	MCCORRISTON MILLER MUKAI MACKINNON LLP	C	REPRESENT THE UNIVERSITY IN A CONTRACT DISPUTE WITH A ROOFING GENERAL CONTRACTOR	CONTRACT IS MONITORED BY UNIVERSITY PROGRAM.	Y
UOH-900	B	14,411.30	O	25,000.00	10,588.70	08/22/12	04/01/12	UNTIL MATTERS ARE RESOLVED	GOODSILL ANDERSON QUINN & STIFEL LLP	C	EFFORTS TO OBTAIN APPROVAL FOR A CONSERVATION DISTRICT (KALOJ GULCH CDUA) USE APPLICATION FILED ON OR ABOUT AUGUST 2011 W/ HBLNR, HASEKO,C&C HON, DHHL TO CONSTRUCT A PERMANENT OUTLET TO PROVIDE STORM WATER DISCHARGE TO THE OCEAN	CONTRACT IS MONITORED BY UNIVERSITY PROGRAM.	Y

University of Hawaii - Manoa  
Active Contracts

ID		Amount Paid	Frequency (M/A/O)	Value	Balance	Date Executed	From	To		E/L/P/C/G/S		How Contract is Monitored	(Y/N)
UOH-900	B	3,435.41	O	24,500.00	21,064.59	08/23/12	05/15/12	UNTIL MATTERS ARE RESOLVED	LEIGHTON K. CHONG	C	REPRESENT THE UNIVERSITY WITH RESPECT TO INTELLECTUAL PROPERTY MATTERS.	CONTRACT IS MONITORED BY UNIVERSITY PROGRAM.	Y
UOH-100	B	N/A	N/A	REQUIREMENTS	N/A	09/01/13	09/01/13	08/31/14	PANDA TRAVEL INC	S	IN-HOUSE FULL-SERVICE TRAVEL AGENCY SERVICES FOR UHM ATHLETICS	CONTRACT IS MONITORED BY UNIVERSITY PROGRAM.	Y
UOH-100	B	20,995.00	O	25,843.08	4,848.08	09/24/12	09/26/12	COMPLETION OF CONSTRUCTION	JEFFREY NISHI & ASSOCIATES/ARCHITECTS	S	ART BUILDING, ALTERATION TO ROOMS 214, 215, PROJECT NO. UHM-049-010-12.	CONTRACT IS MONITORED BY UNIVERSITY PROGRAM.	Y
UOH-900	B	17,416.71	O	17,416.71	0.00	08/01/13	08/01/13	07/31/14	SECURE TECHNOLOGY HAWAII	S	UH CYBER SECURITY REQUIREMENTS AND ADDRESSES THE REQUIREMENT THAT WE CHANGE PRODUCT KEYS, REQUIREMENT THAT WE ACQUIRE NEW PRODUCTION KEYS AND NEW FUNCTIONALITY AS NEEDED TO ENSURE CYBER SECURITY OF ADMINISTRATIVE APPLICATIONS	CONTRACT IS MONITORED BY UNIVERSITY PROGRAM.	Y
UOH-100	B	45,750.77	O	50,000.00	4,249.23	10/25/12	07/12/12	07/11/13	CADES SCHUTTE LLP	C	FACT-FINDING CONCERNING INAPPROPRIATE MANAGEMENT, PLANNING, ORGANIZATION, AND ADMINISTRATION OF A BENEFIT CONCERT AT THE STAN SHERIFF CENTER AND/OR VIOLATIONS OF UNIVERSITY POLICIES AND PROCEDURES	CONTRACT IS MONITORED BY UNIVERSITY PROGRAM.	Y
UOH-900	B	38,000.18	O	75,000.00	36,999.82	10/02/12	07/10/12	UNTIL MATTERS ARE RESOLVED	STARN O'TOOLE MARCUS & FISHER	C	LEGAL COUNSEL AND SERVICES RELATING TO CRIMINAL, LAW ENFORCEMENT, CIVIL LITIGATION ACTIVITIES AND/OR ADMINISTRATIVE MATTERS RELATING TO EVENT AND FUNDS EXPENDED	CONTRACT IS MONITORED BY UNIVERSITY PROGRAM.	Y
UOH-900	B	1,667.17	O	20,000.00	18,332.83	10/02/12	08/10/12	UNTIL MATTERS ARE RESOLVED	STARN O'TOOLE MARCUS & FISHER	C	LEGAL COUNSEL, ADVICE, AND SERVICES WITH RESPECT TO THE LITIGATION MATTER, LILLIAN JONES V. UNIVERSITY OF HAWAII, U.S. SUPREME COURT CASE NO. 12-69	CONTRACT IS MONITORED BY UNIVERSITY PROGRAM.	Y
UOH-800	B	0.00	M	18,057.85	18,057.85	10/02/13	10/02/13	10/01/14	XEROX CORPORATION	E	EQUIPMENT LEASE OF COPIERS THROUGH E&I C120019, MODEL W7556P AND D110CP; C120019	CONTRACT IS MONITORED BY UNIVERSITY PROGRAM.	N
UOH-700	B	402.59	M	3,176.89	2,774.30	11/01/13	11/01/13	10/31/14	XEROX CORPORATION	E	E&I C120019, XEROX WC7535P COPIER	CONTRACT IS MONITORED BY UNIVERSITY PROGRAM.	N
UOH-100	E	126,989.45	O	147,859.00	20,869.55	10/04/12	10/10/12	02/07/13	HIARCH LLC	S	WINDOWS GENERAL REPAIRS STUDENT HOUSING MANOA CAMPUS, PROJECT NO. MA-12-011, HIARCH	CONTRACT IS MONITORED BY UNIVERSITY PROGRAM.	Y
UOH-100	B	53,266.53	O	75,000.00	21,733.47	10/17/12	06/10/12	UNTIL MATTERS ARE RESOLVED	MARR JONES & WANG LLP	C	REPRESENT THE UNIVERSITY IN MATTERS RELATING TO A COMPLAINT FILED BY A FACULTY MEMBER	CONTRACT IS MONITORED BY UNIVERSITY PROGRAM.	Y

University of Hawaii - Manoa  
Active Contracts

ID		Amount Paid	Frequency (M/A/O)	Value	Balance	Date Executed	From	To		E/L/P/C/G/S		How Contract is Monitored	(Y/N)
UOH-100	B	0.00	O	10,000.00	10,000.00	10/17/12	04/01/12	UNTIL MATTERS ARE RESOLVED	LEE & SAKAMOTO LLC	C	REPRESENT THE UNIVERSITY WITH RESPECT TO REAL PROPERTY MATTERS INVOLVING UH CONSTRUCTION PROJECTS	CONTRACT IS MONITORED BY UNIVERSITY PROGRAM.	Y
UOH-100	B	3,230.60	M	27,467.21	24,236.61	10/18/12	10/18/12	10/17/17	XEROX CORPORATION	E	LEASE OF XEROX COPIER	CONTRACT IS MONITORED BY UNIVERSITY PROGRAM.	N
UOH-110	B	2,672.20	O	5,000.00	2,327.80	12/12/12	09/20/12	UNTIL MATTERS ARE RESOLVED	WARE GASPARIAN LLC	C	REPRESENT THE UNIVERSITY WITH RESPECT TO IMMIGRATION MATTER CONCERNING AN EMPLOYEE WITH JABSOM	CONTRACT IS MONITORED BY UNIVERSITY PROGRAM.	Y
UOH-800	B	0.00	M	9,108.36	9,108.36	11/01/13	11/01/13	10/31/14	XEROX CORPORATION	S	LEASE COPIER (XEROX D95CP COPIER/PRINTER, W7535P) FOR OCET REGISTRATION OFFICE AND ADMINISTRATION OFFICE, C120019	CONTRACT IS MONITORED BY UNIVERSITY PROGRAM.	Y
UOH-210	E	1,877,198.10	O	1,995,958.00	118,759.90	09/19/12	09/21/12	10/16/13	MITSUNAGA & ASSOCIATES INC	S	STUDENT HOUSING DEVELOPMENT PHASE 1, UNIVERSITY VILLAGE, UH HILO, PROJECT NO. UH-HI-11-006	CONTRACT IS MONITORED BY UNIVERSITY PROGRAM.	Y
UOH-100	B	828.50	O	10,000.00	9,171.50	11/16/12	08/13/12	UNTIL MATTERS ARE RESOLVED	KOBAYASHI SUGITA & GODA	C	REPRESENT THE UNIVERSITY IN PROVIDING TRAINING ON POLICY AND LAW	CONTRACT IS MONITORED BY UNIVERSITY PROGRAM.	Y
UOH-800	B	440,000.00	O	510,000.00	70,000.00	04/29/13	05/01/13	04/30/14	DESTINY SOLUTIONS	S	NON-CREDIT STUDENT INFORMATION MANAGEMENT AND REGISTRATION SYSTEM FOR THE OFFICES OF CONTINUING EDUCATION AND TRAINING (OCET) OF THE COMMUNITY COLLEGES	CONTRACT IS MONITORED BY UNIVERSITY PROGRAM.	Y
UOH-900	B	53,831.94	O	65,000.00	11,168.06	11/20/12	10/12/12	UNTIL MATTERS ARE RESOLVED	MCCORRISTON MILLER MUKAI MACKINNON LLP	C	ADVISE AND REPRESENT THE UNIVERSITY REGARDING PERSONNEL MATTERS AND ANY RELATED MEDIA MATTERS OR LITIGATION	CONTRACT IS MONITORED BY UNIVERSITY PROGRAM.	Y
UOH-100	B	9,375.08	O	19,157.72	9,782.64	12/05/12	12/07/12	12/06/13	HONOLULU DISPOSAL SERVICES INC.	S	WASTE DISPOSAL SERVICE AT KAKAAKO FACILITY	CONTRACT IS MONITORED BY UNIVERSITY PROGRAM.	Y
UOH-100	B	330,459.21	M	378,302.08	47,842.87	12/14/12	01/01/13	12/31/13	STAR PROTECTION AGENCY LLC	S	SECURITY GUARD SERVICES FOR UH CANCER CENTER (KAKAAKO CAMPUS)	CONTRACT IS MONITORED BY UNIVERSITY PROGRAM.	Y
UOH-210	B	0.00	M	14,180.42	14,180.42	10/01/13	10/01/13	09/30/14	XEROX CORPORATION	E	LEASE OF XC560V, XC550/560, Xc550/560, C120019 WS Z63998	CONTRACT IS MONITORED BY UNIVERSITY PROGRAM.	N
UOH-110	B	0.00	M	9,647.53	9,647.53	01/22/13	01/22/13	01/21/13	XEROX CORPORATION	E	XEROX MODELS: 1) W7545P - SCHOOL OF ASIAN AND PACIFIC STUDIES , 2) W5150PT - WOMEN'S STUDIES, 3) W5150PT - PUBLIC HEALTH, 4) W7125P - JABSOM	CONTRACT IS MONITORED BY UNIVERSITY PROGRAM.	N

University of Hawaii - Manoa  
Active Contracts

ID		Amount Paid	Frequency (M/A/O)	Value	Balance	Date Executed	From	To		E/L/P/C/G/S		How Contract is Monitored	(Y/N)
UOH-900	W	3,023.55	O	30,000.00	26,976.45	03/21/13	07/20/12	UNTIL MATTERS ARE RESOLVED	STARN O'TOOLE MARCUS & FISHER	S	LEGAL SERVICES RELATING TO AN ADMINISTRATIVE CHALLENGE TO A FEDERAL PROCUREMENT AWARD	CONTRACT IS MONITORED BY UNIVERSITY PROGRAM.	Y
UOH-900	B	70,959.29	O	78,226.93	7,267.64	03/21/13	07/12/13	03/31/16	EDUCATIONAL LOAN SERVICES LLC DBA CAMPUS PARTNERS	S	BILLING SERVICES FOR STUDENT LOAN RECEIVABLES	CONTRACT IS MONITORED BY UNIVERSITY PROGRAM.	Y
UOH-110	B	83,720.00	O	83,720.00	0.00	12/30/12	12/30/12	12/29/13	ELSEVIER	G	SOFTWARE SUBSCRIPTION TO CLINICAL KEYS INSIGHT ENGINEER, JABSOM	CONTRACT IS MONITORED BY UNIVERSITY PROGRAM.	N
UOH-100	W	217,005.63	O	298,296.90	81,291.27	02/08/13	02/11/13	02/10/14	BLACKBOARD INC.	G	INTEGRATED COMMERCE AND SECURITY MANAGEMENT SYSTEM, FOR STUDENT LIFE AND DEVELOPMENT, AND VICE CHANCELLOR FOR STUDENTS, UNIVERSITY OF HAWAII AT MANOA	CONTRACT IS MONITORED BY UNIVERSITY PROGRAM.	N
UOH-100	B	43,036.63	O	54,800.00	11,763.37	02/14/13	02/14/13	COMPLETION OF CONSTRUCTION	OSAKI DESIGN INC.	S	CAMPUS SIGNAGE MASTER PLAN AND WAYFINDING PROJECT, PROJECT NO. UHM-11-33-660	CONTRACT IS MONITORED BY UNIVERSITY PROGRAM.	N
UOH-800	B	10,392.00	M	15,588.00	5,196.00	02/28/13	03/01/13	02/28/14	THYSSENKRUPP ELEVATOR CORPORATION	S	MAINTENANCE OF ELEVATORS AT THE UNIVERSITY OF HAWAII MAUI COLLEGE	CONTRACT IS MONITORED BY UNIVERSITY PROGRAM.	Y
UOH-800	B	31,308.20	O	94,159.00	62,850.80	03/01/13	03/07/13	COMPLETION OF CONSTRUCTION	PACIFIC ARCHITECTS INC	S	TEMPORARY CLASSROOM PORTABLES, HAWAII COMMUNITY COLLEGE, PROJECT NO. UAW-13-9005	CONTRACT IS MONITORED BY UNIVERSITY PROGRAM.	Y
UOH-800	B	6,948.00	M	13,896.00	6,948.00	03/06/13	03/08/13	03/07/14	SCHINDLER ELEVATOR CORP	S	ELEVATOR MAINTENANCE, LEEWARD COMMUNITY COLLEGE	CONTRACT IS MONITORED BY UNIVERSITY PROGRAM.	Y
UOH-800	B	8,486.92	O	148,228.00	139,741.08	03/07/13	03/12/13	COMPLETION OF CONSTRUCTION	BENJAMIN WOO ARCHITECTS	S	IMPROVEMENTS TO CAFETERIA DINING ROOM, LEEWARD COMMUNITY COLLEGE, PROJECT NO. LEE-13-4004	CONTRACT IS MONITORED BY UNIVERSITY PROGRAM.	Y
UOH-100	B	9,035.47	O	23,297.05	14,261.58	03/21/13	04/01/13	03/31/13	ALTRES STAFFING INC.	S	TEMPORARY CASHIER-CLERKS FOR THE UH BOOKSTORE SYSTEM	CONTRACT IS MONITORED BY UNIVERSITY PROGRAM.	Y
UOH-800	B	6,827.94	O	7,992.54	1,164.60	03/21/13	04/01/13	03/31/13	EMPLOYERS OPTIONS	S	TEMPORARY CASHIER-CLERKS FOR THE UH BOOKSTORE SYSTEM (UH MAUI COLLEGE BOOKSTORE)	CONTRACT IS MONITORED BY UNIVERSITY PROGRAM.	Y
UOH-900	B	27,200.00	O	40,000.00	12,800.00	03/21/13	08/01/12	UNTIL MATTERS ARE RESOLVED	KNOBBE, MARTENS, OLSON & BEAR LLP	S	REPRESENT THE UNIVERSITY WITH RESPECT TO INTELLECTUAL PROPERTY MATTERS.	CONTRACT IS MONITORED BY UNIVERSITY PROGRAM.	Y
UOH-900	B	19,911.38	O	24,500.00	4,588.62	03/21/13	10/03/11	UNTIL MATTERS ARE RESOLVED	WEAVER AUSTIN VILLENEUVE & SAMPSON LLP	S	REPRESENT THE UNIVERSITY WITH RESPECT TO INTELLECTUAL PROPERTY MATTERS.	CONTRACT IS MONITORED BY UNIVERSITY PROGRAM.	Y

University of Hawaii - Manoa  
Active Contracts

<u>ID</u>		<u>Amount Paid</u>	<u>Frequency (M/A/O)</u>	<u>Value</u>	<u>Balance</u>	<u>Date Executed</u>	<u>From</u>	<u>To</u>		<u>E/L/P/C/G/S</u>		<u>How Contract is Monitored</u>	<u>(Y/N)</u>
UOH-100	B	7,884.35	O	13,386.00	5,501.65	04/02/13	04/03/13	COMPLETION OF CONSTRUCTION	MASON ARCHITECTS INC.	S	REPAINTING OF TWO ART SCULPTURES ON THE UH MANOA, PROJECT NO. UHM-12-11-803	CONTRACT IS MONITORED BY UNIVERSITY PROGRAM.	Y
UOH-800	B	4,547.79	O	50,000.00	45,452.21	04/02/13	04/02/13	UNTIL MATTERS ARE RESOLVED	MARR JONES & WANG LLP	S	PROVIDE COUNSEL, ADVICE, AND SERVICES TO UH WITH RESPECT TO HLRB, CASE NO. CE-07-819	CONTRACT IS MONITORED BY UNIVERSITY PROGRAM.	Y
UOH-100	B/T	10,016.00	M	136,894.60	126,878.60	05/15/13	05/15/13	06/14/17	PAMCAH-UA LOCAL 675	L	THREE YEAR LEASE AGREEMENT FOR CURRICULUM RESEARCH AND DEVELOPMENT, UHM	CONTRACT IS MONITORED BY UNIVERSITY PROGRAM.	N
UOH-100	W	0.00	O	80,552.00	80,552.00	04/15/13	04/22/13	COMPLETION OF CONSTRUCTION	RONALD NS HO & ASSOCIATES INC.	S	UNIVERSITY OF HAWAII CAMPUS CENTER FIRE ALARM REPLACEMENT, PROJECT NO. UH-055-001-13	CONTRACT IS MONITORED BY UNIVERSITY PROGRAM.	Y
UOH-900	B	3,527.75	O	50,000.00	46,472.25	04/15/13	01/14/13	UNTIL MATTERS ARE RESOLVED	KOBAYASHI SUGITA & GODA	S	PROVIDE LEGAL COUNSEL, ADVICE, AND SERVICES TO THE UNIVERSITY WITH RESPECT TO THE LITIGATION MATTER OF CHELSEA M. LOO V. UH, CIVIL NO 12-1-2766-11 PWB	CONTRACT IS MONITORED BY UNIVERSITY PROGRAM.	Y
UOH-900	B/W	138,977.82	M	155,000.00	16,022.18	02/28/13	02/28/13	12/31/13	THE NATIONAL GROUP, LLP	S	DEVELOP AND EXECUTE A FEDERAL GOVERNMENT RELATIONS PLAN TO ADVANCE FEDERAL FUNDING TO THE UNIVERSITY	CONTRACT IS MONITORED BY UNIVERSITY PROGRAM.	Y
UOH-100	B	16,831.53	O	21,193.80	4,362.27	04/16/03	04/16/13	COMPLETION OF CONSTRUCTION	ECS INC.	S	ELECTRICAL UPGRADE, WAIKIKI AQUARIUM, UHM, PROJECT NO. UHM-140-005-13	CONTRACT IS MONITORED BY UNIVERSITY PROGRAM.	Y
UOH-210	B	5,925.00	M	12,180.00	6,255.00	04/18/13	04/18/13	04/14/14	SCHINDLER ELEVATOR CORP	S	ELEVATOR MAINTENANCE AND RELATED SERVICES FOR 14 ELEVATORS AT VARIOUS UH HILO OPERATED FACILITIES	CONTRACT IS MONITORED BY UNIVERSITY PROGRAM.	Y
UOH-800	B	37,800.00	O	75,600.00	37,800.00	04/26/13	06/01/13	05/31/14	BRAINFUSE INC.	S	ANNUAL LICENSE FEE TO PROVIDE ON-LINE TUTORING SERVICES FOR THE UH COMMUNITY COLLEGES	CONTRACT IS MONITORED BY UNIVERSITY PROGRAM.	Y
UOH-100	B/W	42,083.96	O	138,867.62	96,783.66	04/29/13	05/01/13	04/30/14	WESTAFF USA, INC.	S	TEMPORARY CASHIER-CLERKS FOR THE UH BOOKSTORE SYSTEM	CONTRACT IS MONITORED BY UNIVERSITY PROGRAM.	Y
UOH-800	B	1,619.43	O	4,720.14	3,100.71	04/29/13	05/01/13	04/30/14	WESTAFF USA, INC.	S	TEMPORARY CASHIER-CLERKS FOR THE UH BOOKSTORE SYSTEM	CONTRACT IS MONITORED BY UNIVERSITY PROGRAM.	Y
UOH-800	B	0.00	O	5,065.50	5,065.50	04/29/13	05/01/13	04/30/14	WESTAFF USA, INC.	S	TEMPORARY CASHIER-CLERKS FOR THE UH BOOKSTORE SYSTEM	CONTRACT IS MONITORED BY UNIVERSITY PROGRAM.	Y
UOH-800	B	1,055.31	O	3,684.00	2,628.69	04/29/13	05/01/13	04/30/14	WESTAFF USA, INC.	S	TEMPORARY CASHIER-CLERKS FOR THE UH BOOKSTORE SYSTEM	CONTRACT IS MONITORED BY UNIVERSITY PROGRAM.	Y

University of Hawaii - Manoa  
Active Contracts

ID		Amount Paid	Frequency (M/A/O)	Value	Balance	Date Executed	From	To		E/L/P/C/G/S		How Contract is Monitored	(Y/N)
UOH-800	B	652.38	O	15,426.75	14,774.37	04/29/13	05/01/13	04/30/14	WESTAFF USA, INC.	S	TEMPORARY CASHIER-CLERKS FOR THE UH BOOKSTORE SYSTEM	CONTRACT IS MONITORED BY UNIVERSITY PROGRAM.	Y
UOH-800	B	1,619.43	O	1,842.01	222.58	04/29/13	05/01/13	04/30/14	WESTAFF USA, INC.	S	TEMPORARY CASHIER-CLERKS FOR THE UH BOOKSTORE SYSTEM	CONTRACT IS MONITORED BY UNIVERSITY PROGRAM.	Y
UOH-100	B	1,576,289.61	O	1,576,289.61	0.00	01/01/13	01/01/13	12/31/13	ELSEVIER	S	PROVIDE THE UNIVERSITY FULL TIME AND PART TIME STUDENTS, FACULTY, STAFF, AND RESEARCHERS ACCESS TO THE FULL TEXT OF ALL ARTICLES FROM ELSEVIER JOURNALS	CONTRACT IS MONITORED BY UNIVERSITY PROGRAM.	N
UOH-210	B	0.00	O	446,158.00	446,158.00	05/10/13	05/13/13	12/31/13	NEWTON BOATS, INC.	G	SCUBA DIVE & SNORKELING BOAT	CONTRACT IS MONITORED BY UNIVERSITY PROGRAM.	N
UOH-900	B	156,536.74	O	182,256.74	25,720.00	05/10/13	05/13/13	05/12/14	PACXA	G/S	ENTERPRISE SOFTWARE FOR DATA CENTER BACKUPS	CONTRACT IS MONITORED BY UNIVERSITY PROGRAM.	Y
UOH-900	W	227,134.90	O	250,000.00	22,865.10	05/20/13	07/20/12	UNTIL MATTERS ARE RESOLVED	DICKSTEIN SHAPIRO, LLP	S	LEGAL SERVICES RELATING TO FEDERAL PROCUREMENT PROCESS	CONTRACT IS MONITORED BY UNIVERSITY PROGRAM.	Y
UOH-210	B	8,666.34	M	26,947.32	18,280.98	04/18/13	04/18/13	04/17/14	THYSSENKRUPP ELEVATOR CORPORATION	S	ELEVATOR MAINTENANCE AND RELATED SERVICES FOR 14 ELEVATORS AT VARIOUS UH HILO OPERATED FACILITIES	CONTRACT IS MONITORED BY UNIVERSITY PROGRAM.	Y
UOH-800	B	1,645.00	M	19,750.50	18,105.50	05/01/13	05/01/13	05/01/15	XEROX CORPORATION	E	XEROX PRINT SERVICES	CONTRACT IS MONITORED BY UNIVERSITY PROGRAM.	N
UOH-900	B	5,218.79	O	50,000.00	44,781.21	05/28/13	05/28/13	UNTIL MATTERS ARE RESOLVED	MARR JONES & WANG LLP	S	PROVIDE LEGAL COUNSEL, ADVICE, AND SERVICES TO UH CONCERNING A FORMER FACULTY MEMBER	CONTRACT IS MONITORED BY UNIVERSITY PROGRAM.	Y
UOH-800	B	854.90	M	6,155.28	5,300.38	05/31/13	05/31/13	05/30/14	XEROX CORPORATION	E	LEASE OF XEROX WORKCENTER 5325P	CONTRACT IS MONITORED BY UNIVERSITY PROGRAM.	N
UOH-700	B	2,095.61	M	5,500.00	3,404.39	05/31/13	05/31/13	05/30/14	XEROX CORPORATION	E	LEASE OF W7845PT COPIER	CONTRACT IS MONITORED BY UNIVERSITY PROGRAM.	N
UOH-110	B	347,832.00	M	762,008.00	414,176.00	05/01/13	05/01/13	04/30/14	ALII SECURITY SYSTEMS, INC.	S	SECURITY SERVICES FOR JABSOM KAKAAKO FACILITY	CONTRACT IS MONITORED BY UNIVERSITY PROGRAM.	Y
UOH-900	N/A	N/A	N/A	N/A	N/A	05/01/13	05/01/13	04/30/18	BANK OF HAWAII	S	INVESTMENT SERVICES FOR THE UNIVERSITY OF HAWAII SYSTEM	CONTRACT IS MONITORED BY UNIVERSITY PROGRAM.	Y

University of Hawaii - Manoa  
Active Contracts

ID		Amount Paid	Frequency (M/A/O)	Value	Balance	Date Executed	From	To		E/L/P/C/G/S		How Contract is Monitored	(Y/N)
UOH-900	N/A	N/A	N/A	N/A	N/A	05/01/13	05/01/13	04/30/17	BANK OF HAWAII	S	BANKING SERVICES FOR THE UNIVERSITY OF HAWAII	CONTRACT IS MONITORED BY UNIVERSITY PROGRAM.	Y
UOH-800	B	67,398.97	O	86,965.00	19,566.03	06/06/13	06/10/13	COMPLETION OF CONSTRUCTION	WTN ARCHITECTURE INC	S	IMPROVEMENTS TO PORTABLE CE, PROJECT NO. LEE-13-4003	CONTRACT IS MONITORED BY UNIVERSITY PROGRAM.	Y
UOH-800	B	36,169.35	O	44,791.00	8,621.65	06/13/13	06/17/13	COMPLETION OF CONSTRUCTION	KAUAHIKAAU AND CHUN ARCHITECTS	S	NEW SOUND RECORDING BOOTH, KAAIKE, 111, BLDG 2252, UH MAUI COLLEGE, PROJECT NO. MAU-12-5002	CONTRACT IS MONITORED BY UNIVERSITY PROGRAM.	Y
UOH-100	T	178,133.93	O	576,952.00	398,818.07	06/14/13	06/14/13	05/31/14	GROUP 70 INTERNATIONAL	S	COLLEGE OF EDUCATION MASTER PLAN, UHM, PROJECT NO. UHM-12-1081-601	CONTRACT IS MONITORED BY UNIVERSITY PROGRAM.	Y
UOH-900	W	0.00	O	228,443.00	228,443.00	07/01/13	07/01/13	06/30/14	PACIFIC NORTHWEST GIGAPOP	S	PROVIDE COLLOCATION SERVICES FROM PNWGP NETWORK INFRASTRUCTURE AND WESTERN REGIONAL NETWORK INFRASTRUCTURE IN SEATTLE WASHINGTON	CONTRACT IS MONITORED BY UNIVERSITY PROGRAM.	Y
UOH-800	B	27,094.25	M	30,260.42	3,166.17	06/19/13	06/19/13	06/18/14	XEROX CORPORATION	E	PURCHASE AND MAINTENANCE OF XEROX WC775P MULTI FUNCTION UNIT	CONTRACT IS MONITORED BY UNIVERSITY PROGRAM.	N
UOH-100	B	0.00	M	27,262.32	27,262.32	06/25/13	07/01/13	06/30/14	XEROX CORPORATION	E	PROVIDE AND MAINTAIN A FLEET OF COPIER/PRINTER MULTIFUNCTIONAL DEVICES	CONTRACT IS MONITORED BY UNIVERSITY PROGRAM.	N
UOH-900	B	1,953.75	M	4,689.00	2,735.25	06/25/13	07/01/13	06/30/14	SECURITY ARMORED CAR AND COURIER SERVICES OF HAWAII	S	PROVIDE ARMORED CAR SERVICES FOR THE UNIVERSITY OF HAWAII	CONTRACT IS MONITORED BY UNIVERSITY PROGRAM.	Y
UOH-100	B	1,197.50	M	2,874.00	1,676.50	06/25/13	07/01/13	06/30/14	SECURITY ARMORED CAR AND COURIER SERVICES OF HAWAII	S	PROVIDE ARMORED CAR SERVICES FOR THE UNIVERSITY OF HAWAII	CONTRACT IS MONITORED BY UNIVERSITY PROGRAM.	Y
UOH-800	B	4,500.00	M	10,800.00	6,300.00	06/25/13	07/01/13	06/30/14	SECURITY ARMORED CAR AND COURIER SERVICES OF HAWAII	S	PROVIDE ARMORED CAR SERVICES FOR THE UNIVERSITY OF HAWAII	CONTRACT IS MONITORED BY UNIVERSITY PROGRAM.	Y
UOH-800	B	4,500.00	M	10,800.00	6,300.00	06/25/13	07/01/13	06/30/14	SECURITY ARMORED CAR AND COURIER SERVICES OF HAWAII	S	PROVIDE ARMORED CAR SERVICES FOR THE UNIVERSITY OF HAWAII	CONTRACT IS MONITORED BY UNIVERSITY PROGRAM.	Y
UOH-800	B	2,843.68	M	7,123.00	4,279.32	06/25/13	07/01/13	06/30/14	SECURITY ARMORED CAR AND COURIER SERVICES OF HAWAII	S	PROVIDE ARMORED CAR SERVICES FOR THE UNIVERSITY OF HAWAII	CONTRACT IS MONITORED BY UNIVERSITY PROGRAM.	Y
UOH-800	B	3,099.50	M	7,123.00	4,023.50	06/25/13	07/01/13	06/30/14	SECURITY ARMORED CAR AND COURIER SERVICES OF HAWAII	S	PROVIDE ARMORED CAR SERVICES FOR THE UNIVERSITY OF HAWAII	CONTRACT IS MONITORED BY UNIVERSITY PROGRAM.	Y

University of Hawaii - Manoa  
Active Contracts

ID		Amount Paid	Frequency (M/A/O)	Value	Balance	Date Executed	From	To		E/L/P/C/G/S		How Contract is Monitored	(Y/N)
UOH-700	B	1,455.90	M	3,494.16	2,038.26	06/25/13	07/01/13	06/30/14	SECURITY ARMORED CAR AND COURIER SERVICES OF HAWAII	S	PROVIDE ARMORED CAR SERVICES FOR THE UNIVERSITY OF HAWAII	CONTRACT IS MONITORED BY UNIVERSITY PROGRAM.	Y
UOH-800	B	1,725.55	M	4,141.32	2,415.77	06/25/13	07/01/13	06/30/14	SECURITY ARMORED CAR AND COURIER SERVICES OF HAWAII	S	PROVIDE ARMORED CAR SERVICES FOR THE UNIVERSITY OF HAWAII	CONTRACT IS MONITORED BY UNIVERSITY PROGRAM.	Y
UOH-900	B	1,136.30	M	2,727.12	1,590.82	06/25/13	07/01/13	06/30/14	SECURITY ARMORED CAR AND COURIER SERVICES OF HAWAII	S	PROVIDE ARMORED CAR SERVICES FOR THE UNIVERSITY OF HAWAII	CONTRACT IS MONITORED BY UNIVERSITY PROGRAM.	Y
UOH-800	B	0.00	M	306.00	306.00	06/25/13	07/01/13	06/30/14	SECURITY ARMORED CAR AND COURIER SERVICES OF HAWAII	S	PROVIDE ARMORED CAR SERVICES FOR THE UNIVERSITY OF HAWAII	CONTRACT IS MONITORED BY UNIVERSITY PROGRAM.	Y
UOH-800	B	1,330.90	M	3,194.16	1,863.26	06/25/13	07/01/13	06/30/14	SECURITY ARMORED CAR AND COURIER SERVICES OF HAWAII	S	PROVIDE ARMORED CAR SERVICES FOR THE UNIVERSITY OF HAWAII	CONTRACT IS MONITORED BY UNIVERSITY PROGRAM.	Y
UOH-800	B	1,197.50	M	2,874.00	1,676.50	06/25/13	07/01/13	06/30/14	SECURITY ARMORED CAR AND COURIER SERVICES OF HAWAII	S	PROVIDE ARMORED CAR SERVICES FOR THE UNIVERSITY OF HAWAII	CONTRACT IS MONITORED BY UNIVERSITY PROGRAM.	Y
UOH-800	B	1,197.50	M	2,874.00	1,676.50	06/25/13	07/01/13	06/30/14	SECURITY ARMORED CAR AND COURIER SERVICES OF HAWAII	S	PROVIDE ARMORED CAR SERVICES FOR THE UNIVERSITY OF HAWAII	CONTRACT IS MONITORED BY UNIVERSITY PROGRAM.	Y
UOH-900	W	0.00	O	23,303.00	23,303.00	07/01/13	07/01/13	06/30/14	CENIC	S	PROVIDE COLLOCATION SERVICES FROM CENIC'S LOS ANGELES, CALIFORNIA NETWORK INFRASTRUCTURE AND WESTERN REGIONAL NETWORK INFRASTRUCTURE	CONTRACT IS MONITORED BY UNIVERSITY PROGRAM.	Y
UOH-800	B	887.12	M	5,053.34	4,166.22	07/10/13	07/10/13	07/09/13	XEROX CORPORATION	E	LEASE OF W7845PT COPIER	CONTRACT IS MONITORED BY UNIVERSITY PROGRAM.	N
UOH-210	F	10,151.23	O	25,000.00	14,848.77	08/26/13	12/18/12	12/18/12	FUKUNAGA MATAYOSHI HERSHEY CHING & KOP LLP	S	LEGAL SERVICES RELATING TO THE UNIVERSITY OF HAWAII AT HILO COLLEGE OF PHARMACY'S PHARM2PHARM FEDERAL GRANT	CONTRACT IS MONITORED BY UNIVERSITY PROGRAM.	Y
UOH-800	B	0.00	O	59,807.00	59,807.00	07/12/13	07/17/13	COMPLETION OF CONSTRUCTION	BENJAMIN WOO ARCHITECTS	S	IMPROVEMENTS TO BOOKSTORE LEEWARD COMMUNITY COLLEGE, PROJECT NO. BKS-13-4005	CONTRACT IS MONITORED BY UNIVERSITY PROGRAM.	Y
UOH-900	B	5,708.25	O	50,000.00	44,291.75	07/26/13	01/01/13	UNTIL MATTERS ARE RESOLVED	STARN O'TOOLE MARCUS & FISHER	S	REPRESENT THE UNIVERSITY OF HAWAII IN A LAWSUIT AGAINST LEXINGTON INSURANCE COMPANY	CONTRACT IS MONITORED BY UNIVERSITY PROGRAM.	Y
UOH-800	B	28,640.00	O	28,640.00	0.00	07/01/13	07/01/13	06/30/14	COUNTY OF KAUAI TRANSPORTATION AGENCY	S	PROVIDE BUS TRANSPORTATION SERVICES FOR KAUAI CC STUDENTS	CONTRACT IS MONITORED BY UNIVERSITY PROGRAM.	Y



University of Hawaii - Manoa  
Active Contracts

ID		Amount Paid	Frequency (M/A/O)	Value	Balance	Date Executed	From	To		E/L/P/C/G/S		How Contract is Monitored	(Y/N)
UOH-700	B	686.10	M	8,629.20	7,943.10	08/05/13	08/05/13	08/04/14	XEROX CORPORATION	E	LEASE OF XEROX WORK CENTRE W7855T	CONTRACT IS MONITORED BY UNIVERSITY PROGRAM.	N
UOH-100	E	0.00	O	256,981.00	256,981.00	08/14/13	08/15/13	COMPLETION OF CONSTRUCTION	URBAN WORKS INC.	S	SINCLAIR LIBRARY BASEMENT RENOVATION, PHASE 2, UHM, PROJECT NO. UHM-133-003-13	CONTRACT IS MONITORED BY UNIVERSITY PROGRAM.	Y
UOH-100	B	26,075.08	O	45,942.33	19,867.25	08/14/813	08/19/13	12/17/13	ORCHID ISLAND AUTO CENTER	G	FULL SIZE 2013 FORD F150 4 X 2 PICK UP TRUCK, LIGHT DUTY 2-PASSENGER CARGO VAN, 2013 FORD TRANSIT CONNECT.	CONTRACT IS MONITORED BY UNIVERSITY PROGRAM.	N
UOH-100	W	74,248.22	O	146,405.56	72,157.34	08/27/30	08/30/13	COMPLETION OF CONSTRUCTION	KODAMA/OKAMOTO ARCHITECTS, INC.	S	LOBBY RENOVATION AND FIRE ALARM/ELECTRICAL IMPROVEMENTS, UHM, PROJECT NO. UHM-12-541-500	CONTRACT IS MONITORED BY UNIVERSITY PROGRAM.	Y
UOH-100	B	86,986.82	M	973,997.60	887,010.78	09/03/13	10/01/13	09/30/14	DIAMOND PARKING INC.	S	GATE OPERATIONS AND GENERAL PARKING AND RELATED SERVICES	CONTRACT IS MONITORED BY UNIVERSITY PROGRAM.	Y
UOH-100	B	0.00	O	111,100.00	111,100.00	06/01/13	06/01/13	05/31/14	WAIKIKI HEALTH CENTER	S	INDIVIDUALIZED CLINICAL TRAINING EXPERIENCES FOR GRADUATE STUDENTS IN THE NURSE PRACTITIONER PROGRAM	CONTRACT IS MONITORED BY UNIVERSITY PROGRAM.	Y
UOH-100	B	55,500.00	O	111,100.00	55,600.00	06/01/13	06/01/13	05/31/14	WAIANAEO COAST COMPREHENSIVE HEALTH CENTER	S	INDIVIDUALIZED CLINICAL TRAINING EXPERIENCES FOR GRADUATE STUDENTS IN THE NURSE PRACTITIONER PROGRAM	CONTRACT IS MONITORED BY UNIVERSITY PROGRAM.	Y
UOH-100	B	0.00	O	55,550.00	55,550.00	06/01/13	06/01/13	05/31/14	KOKUA KALIHI VALLEY COMPREHENSIVE FAMILY SERVICES	S	INDIVIDUALIZED CLINICAL TRAINING EXPERIENCES FOR GRADUATE STUDENTS IN THE NURSE PRACTITIONER PROGRAM	CONTRACT IS MONITORED BY UNIVERSITY PROGRAM.	Y
UOH-700	B	1,031.91	M	11,791.96	10,760.05	09/06/13	09/09/13	09/08/14	HONOLULU DISPOSAL SERVICES INC.	S	COLLECT AND DISPOSE OF REFUSE FROM DESIGNATED AREAS AT UH WEST OAHU	CONTRACT IS MONITORED BY UNIVERSITY PROGRAM.	Y
UOH-100	B	2,787.96	O	10,000.00	7,212.04	09/16/13	07/25/13	UNTIL MATTERS ARE RESOLVED	STARN O'TOOLE MARCUS & FISHER	S	LEGAL SERVICES FOR FEDERAL PROCUREMENT ISSUES	CONTRACT IS MONITORED BY UNIVERSITY PROGRAM.	Y
UOH-100	B	33,330.00	O	55,550.00	22,220.00	06/01/13	06/01/13	05/31/14	QUEENS MEDICAL CENTER	S	INDIVIDUALIZED CLINICAL TRAINING EXPERIENCES FOR GRADUATE STUDENTS IN THE NURSE PRACTITIONER PROGRAM	CONTRACT IS MONITORED BY UNIVERSITY PROGRAM.	Y
UOH-110	B	125,750.00	M	219,000.00	93,250.00	09/01/13	09/01/13	08/31/14	DISTRICT PARKING SERVICE	L	PARKING AGREEMENT WITH HCDA, TMK: (1)-2-1-60:007 AND (1)-2-1-60:009	CONTRACT IS MONITORED BY UNIVERSITY PROGRAM.	N
UOH-100	B	0.00	O	111,100.00	111,100.00	06/01/13	06/01/13	05/31/14	STRAUB CLINIC AND HOSPITAL	S	INDIVIDUALIZED CLINICAL TRAINING EXPERIENCES FOR GRADUATE STUDENTS IN THE NURSE PRACTITIONER PROGRAM	CONTRACT IS MONITORED BY UNIVERSITY PROGRAM.	Y

University of Hawaii - Manoa  
Active Contracts

ID		Amount Paid	Frequency (M/A/O)	Value	Balance	Date Executed	From	To		E/L/P/C/G/S		How Contract is Monitored	(Y/N)
UOH-800	B	0.00	M	21,727.20	21,727.20	09/25/13	10/01/13	09/30/14	SECURITY TECH	S	FURNISH, DELIVER, INSTALL, MONITOR AND MAINTAIN SECURITY AND PANIC SYSTEMS FOR MAUI COLLEGE AND OTHER OUTREACH OFFICES IN LAHAINA, HANA, MOLOKAI, LANAI	CONTRACT IS MONITORED BY UNIVERSITY PROGRAM.	Y
UOH-900	B	7,265.66	O	75,000.00	67,734.34	09/30/13	09/30/13	UNTIL MATTERS ARE RESOLVED	MARR JONES & WANG LLP	S	PROVIDE LEGAL COUNSEL, ADVICE AND SERVICES TO UH IN MATTERS RELATING TO CLAIMS, ACTIONS, COMPLAINTS AND DISPUTES BROUGHT BY A FORMER FACULTY MEMBER	CONTRACT IS MONITORED BY UNIVERSITY PROGRAM.	Y
UOH-100	B	29,265.03	M	210,093.54	180,828.51	09/26/13	10/01/13	06/30/14	KIAMALU CONSULTING & INVESTIGATIONS AGENCY INC.	S	SECURITY GUARD SERVICES FOR UH LIBRARIES	CONTRACT IS MONITORED BY UNIVERSITY PROGRAM.	Y
UOH-100	E	0.00	O	154,491.51	154,491.51	09/26/13	10/01/13	12/26/13	PAC RIM MED TECH & SUPPLY CORP	G	RESEARCH EQUIPMENT FOR THE INSTITUTE FOR BIOGENESIS RESEARCH	CONTRACT IS MONITORED BY UNIVERSITY PROGRAM.	N
UOH-100	E	179,905.00	O	261,519.15	81,614.15	09/26/13	10/01/13	12/26/13	FISHER SCIENTIFIC	G	RESEARCH EQUIPMENT FOR THE INSTITUTE FOR BIOGENESIS RESEARCH	CONTRACT IS MONITORED BY UNIVERSITY PROGRAM.	N
UOH-700	B	0.00	M	9,250.20	9,250.20	09/30/13	09/30/13	09/29/14	XEROX CORPORATION	S	XEROX WSZ30360	CONTRACT IS MONITORED BY UNIVERSITY PROGRAM.	N
UOH-100	W	96,000.00	O	455,706.62	359,706.62	10/03/13	10/04/13	06/30/17	ACADEMIC ANALYTICS	G	LIMITED LICENSE TO USE WEB-BASED DATA PORTAL OF 385 RESEARCH UNIVERSITIES	CONTRACT IS MONITORED BY UNIVERSITY PROGRAM.	Y
UOH-900	B	0.00	O	33,276.73	33,276.73	09/16/13	06/16/13	06/15/14	TECHNOLOGY INTEGRATION GROUP	G	MCAFFEE ANTI0-VIRUS SOFTWARE	CONTRACT IS MONITORED BY UNIVERSITY PROGRAM.	N
UOH-900	B	5,903.45	O	25,000.00	19,096.55	10/09/13	09/25/13	UNTIL MATTERS ARE RESOLVED	STARN O'TOOLE MARCUS & FISHER	S	PROVIDE LEGAL COUNSEL, ADVICE AND SERVICES TO THE UH IN MATTERS RELATING TO LITIGATION INVOLVING CRITCHFIELD PACIFIC INC AND RCUH	CONTRACT IS MONITORED BY UNIVERSITY PROGRAM.	Y
UOH-900	B	9,905.28	O	50,000.00	40,094.72	10/09/13	06/12/13	UNTIL MATTERS ARE RESOLVED	ALSTON HUNT FLOYD AND ING	S	AARON HUNGER V. UH, CIVIL NO. 12-00549	CONTRACT IS MONITORED BY UNIVERSITY PROGRAM.	Y
UOH-900	B	0.00	O	50,000.00	50,000.00	10/09/13	06/12/13	UNTIL MATTERS ARE RESOLVED	ALSTON HUNT FLOYD AND ING	S	CHARLES BOYD V. UH, CIVIL NO. 12-1-2099	CONTRACT IS MONITORED BY UNIVERSITY PROGRAM.	Y
UOH-800	B	0.00	M	6,762.64	6,762.64	10/09/13	10/09/13	10/08/14	XEROX CORPORATION	E	COPIER LEASE AGREEMENT FOR W7855PT COPIER	CONTRACT IS MONITORED BY UNIVERSITY PROGRAM.	N

University of Hawaii - Manoa  
Active Contracts

Table 20

ID		Amount Paid	Frequency (M/A/O)	Value	Balance	Date Executed	From	To		E/L/P/C/G/S		How Contract is Monitored	(Y/N)
UOH-210	B	14,000.00	O	28,000.00	14,000.00	10/21/13	10/21/13	10/14/14	SKY SKAN INC.	G	PLANETARIUM SYSTEM AND SOFTWARE MAINTENANCE AND TECHNICAL SUPPORT	CONTRACT IS MONITORED BY UNIVERSITY PROGRAM.	N
UOH-100	B	30,000.00	O	30,000.00	0.00	01/01/13	01/01/13	12/31/13	UNIVERSITY HEALTHSYSTEM CONSORTIUM	S	2013 UHC ANNUAL RENEWAL FOR HAWAII STATEWIDE COLLABORATION'S NURSE RESIDENCY PROGRAM	CONTRACT IS MONITORED BY UNIVERSITY PROGRAM.	Y
UOH-800	B	25,000.00	O	45,000.00	20,000.00	02/07/13	02/07/13	06/30/15	CARNEGIE FOUNDATION FOR ADVANCEMENT OF TEACHING	S	CARNEGIE MATHEMATIC QUANTWAY AND STATWAY MATHEMATICS PATHWAY INSTRUCTION SYSTEM AND PARTICIPATE AS A MEMBER IN THE CARNEGIE NETWORKED IMPROVEMENT COMMUNITY.	CONTRACT IS MONITORED BY UNIVERSITY PROGRAM.	Y
UOH-800	B	25,000.00	O	45,000.00	20,000.00	02/07/13	02/07/13	06/30/15	CARNEGIE FOUNDATION FOR ADVANCEMENT OF TEACHING	S	CARNEGIE MATHEMATIC QUANTWAY AND STATWAY MATHEMATICS PATHWAY INSTRUCTION SYSTEM AND PARTICIPATE AS A MEMBER IN THE CARNEGIE NETWORKED IMPROVEMENT COMMUNITY.	CONTRACT IS MONITORED BY UNIVERSITY PROGRAM.	Y
UOH-800	B	0.00	M	13,110.60	13,110.60	11/22/13	11/22/13	11/21/14	XEROX CORPORATION	E	PRINTER SERVICES, TONER, AND BREAK FIXES	CONTRACT IS MONITORED BY UNIVERSITY PROGRAM.	N
UOH-900	B	0.00	O	250,000.00	250,000.00	11/22/13	05/08/13	UNTIL MATTERS ARE RESOLVED	SCHLACK ITO LLC	S	REPRESENT THE UNIVERSITY IN LAND MATTERS RELATING TO THE CITY AND COUNTY RAIL PROJECT	CONTRACT IS MONITORED BY UNIVERSITY PROGRAM.	Y
UOH-900	B	0.00	O	10,000.00	10,000.00	11/22/13	06/29/13	UNTIL MATTERS ARE RESOLVED	SCHLACK ITO LLC	S	REPRESENT THE UNIVERSITY IN MATTERS RELATING TO THE KAPIOLANI CC CULINARY INSTITUTE OF THE PACIFIC PROJECT, INCLUDING FEDERAL FUNDING ISSUES	CONTRACT IS MONITORED BY UNIVERSITY PROGRAM.	Y

Footnotes: This list includes active system contracts with values greater than \$25,000, and does not include contracts associated with capital improvement projects or contracts/leases held solely at campus or department level. Outstanding balances are as of December 9, 2013. O = As goods are received or as services are rendered.

University of Hawai'i  
Capital Improvements Program Requests

Table 21

<u>Prog ID</u>	<u>Prog ID Priority</u>	<u>Dept- Wide Priority</u>	<u>Project Title</u>	<u>MOF</u>	<u>FY14 \$\$\$</u>	<u>FY15 \$\$\$</u>
UOH 900	1	1	Health, Safety, and Code Requirements	C	\$ -	\$ 9,229,000
UOH 900	2	2	Capital Renewal and Deferred Maintenance	A	\$ -	\$ 25,000,000
				C	\$ -	\$ 25,771,000
UOH 900	3	3	Revenue Bond Serviced Backlog	E	\$ -	\$ 197,990,000
UOH 100	1	4	Kuykendall Hall Renovation	C	\$ -	\$ 32,000,000
				E	\$ -	\$ 8,000,000
UOH 100	2	5	Marine Center Relocation	C	\$ -	\$ -
				E	\$ -	\$ 6,000,000
UOH 210	1	6	College of Pharmacy, New Instructional Facility	C	\$ -	\$ 28,000,000
				E	\$ -	\$ 5,000,000
UOH 100	3	7	Daniel K. Inouye Library	C	\$ -	\$ 5,000,000
				R	\$ -	\$ 1,000,000
				W	\$ -	\$ 1,500,000
UOH 700	1	8	Science, Technology, and Creative Media Facility	C	\$ -	\$ 2,000,000
<u>Means of Finance Change from Act 134/2013 (Item G-95)</u>						
UOH 900	N/A	N/A	Health, Safety, and Code Requirements	A		\$ 29,000,000
				C		\$ (29,000,000)
					\$ -	\$ 346,490,000

University of Hawai'i  
Capital Improvements Program Lapses

Table 22

<u>Prog ID</u>	<u>Act/Year of Appropriation</u>	<u>Project Title</u>	<u>MOF</u>	<u>Amount \$\$\$\$</u>	<u>Reason</u>
UOH 900	164/11	SYS, Capital Renewal and Deferred Maintenance, Statewide	C	\$ 600,000	Unable to meet Section 50 requirement for North Hawai'i Education and Research Center.
UOH 700	106/12	University of Hawai'i - West O'ahu (Creative Media), O'ahu	E	\$ 450,000	Unable to service revenue bond debt.
UOH 700	106/12	University of Hawai'i - West O'ahu (Allied Health), O'ahu	E	\$ 495,000	Unable to service revenue bond debt.
				\$ 1,545,000	

CAMPUS	LEVEL IV PROGRAM	PROGRAM I.D. NO.	APPRN CODE	ORG CODE	REV PRGM STRUCTURE	CAMPUS	LEVEL IV PROGRAM	PROGRAM I.D. NO.	APPRN CODE	ORG CODE	REV PRGM STRUCTURE
<b>University of Hawaii at Manoa</b>	Instruction	UOH-101	024	AB	UOH-100	<b>Leeward Community College</b>	Instruction	UOH-321	064	EB	UOH-320
	Organized Research	UOH-102	028	AH	AA		Public Service	UOH-322	062	EC	
	Public Service	UOH-103	013	AC			Academic Support	UOH-323	065	ED	
	Academic Support	UOH-104	025	AD			Student Services	UOH-324	063	EE	
	Student Services	UOH-105	023	AE			Institutional Support	UOH-325	061	EF	
	Institutional Support	UOH-106	021	AF							
<b>Non-Higher Education</b>	Aquaria	UOH-881	011	LA	UOH-881 LL	<b>Windward Community College</b>	Instruction	UOH-331	114	FB	UOH-330
							Public Service	UOH-332	112	FC	
							Academic Support	UOH-333	115	FD	
							Student Services	UOH-334	113	FE	
							Institutional Support	UOH-335	111	FF	
<b>John Burns School of Medicine</b>	Instruction	UOH-111	026	AM	UOH-110	<b>Hawaii Community College</b>	Instruction	UOH-401	094	GB	UOH-400
	Academic Support	UOH-114	027	AP	PP		Public Service	UOH-402	092	GC	
	Organized Research	UOH-112	029	AN			Academic Support	UOH-403	095	GD	
							Student Services	UOH-404	093	GE	
							Institutional Support	UOH-405	091	GF	
<b>University of Hawaii at Hilo</b>	Instruction	UOH-211	034	BB	UOH-210	<b>Maui Community College</b>	Instruction	UOH-501	074	HB	UOH-500
	Public Service	UOH-213	032	BC	MM		Public Service	UOH-502	072	HC	
	Academic Support	UOH-214	035	BD			Academic Support	UOH-503	075	HD	
	Student Services	UOH-215	033	BE			Student Services	UOH-504	073	HE	
	Institutional Support	UOH-216	031	BF			Institutional Support	UOH-505	071	HF	
<b>Small Business Development Center</b>	Public Service	UOH-220	150	KC	UOH-220	<b>Kauai Community College</b>	Instruction	UOH-601	084	IB	UOH-600
							Public Service	UOH-602	082	IC	
							Academic Support	UOH-603	085	ID	
<b>UH Community Colleges</b>	--	--	--	--	UOH-800		Student Services	UOH-604	083	IE	
	--	--	--	--	NN		Institutional Support	UOH-605	081	IF	
	--	--	--	--							
	--	--	--	--							
						<b>Systemwide Community Colleges</b>	Institutional Support	UOH-906	135	JF	UOH-906
<b>Honolulu Community College</b>	Instruction	UOH-301	044	CB	UOH-300						
	Public Service	UOH-302	042	CC							
	Academic Support	UOH-303	045	CD							
	Student Services	UOH-304	043	CE		<b>University of Hawaii at West Oahu</b>	Instruction	UOH-701	124	SA	UOH-700
	Institutional Support	UOH-305	041	CF			Academic Support	UOH-704	125	SD	SS
							Student Services	UOH-705	123	SE	
							Institutional Support	UOH-706	121	SF	
<b>Kapiolani Community College</b>	Instruction	UOH-311	054	DB	UOH-310						
	Public Service	UOH-312	052	DC		<b>UH Systemwide Programs</b>	Academic Support	UOH-901	131	JA	UOH-900
	Academic Support	UOH-313	055	DD			Student Services	UOH-902	133	JB	JJ
	Student Services	UOH-314	053	DE			Institutional Support	UOH-903	132	JC	
	Institutional Support	UOH-315	051	DF			Vocational Education	UOH-904	134	JD	
							Post-Secondary Educ	UOH-905	197	JE	

## University of Hawai'i Organizational Charts

### University of Hawai'i System

#### Systemwide Administration

Board of Regents

President

Director – State Board for Career and Technical Education

Executive Vice President for Academic Affairs/ Provost

Vice President for Budget and Finance/ Chief Financial Officer

Vice President for Information Technology/ Chief Information Officer

Vice President for Legal Affairs & University General Counsel

Vice President for Research

Vice President for Student Affairs and University/ Community Relations

### University of Hawai'i at Mānoa

Chancellor

Vice Chancellor for Academic Affairs

Vice Chancellor for Administration, Finance and Operations

Vice Chancellor for Research

Vice Chancellor for Students

### University of Hawai'i at Hilo

### University of Hawai'i at West O'ahu

### Community Colleges

Vice President for Community Colleges

Hawaii Community College

Honolulu Community College

Kap'iolani Community College

Kaua'i Community College

Leeward Community College

University of Hawai'i Maui College

Windward Community College

**CHART UPDATED  
DATE: July 1, 2013**

STATE OF HAWAII  
UNIVERSITY OF HAWAII  
SYSTEMWIDE ADMINISTRATION

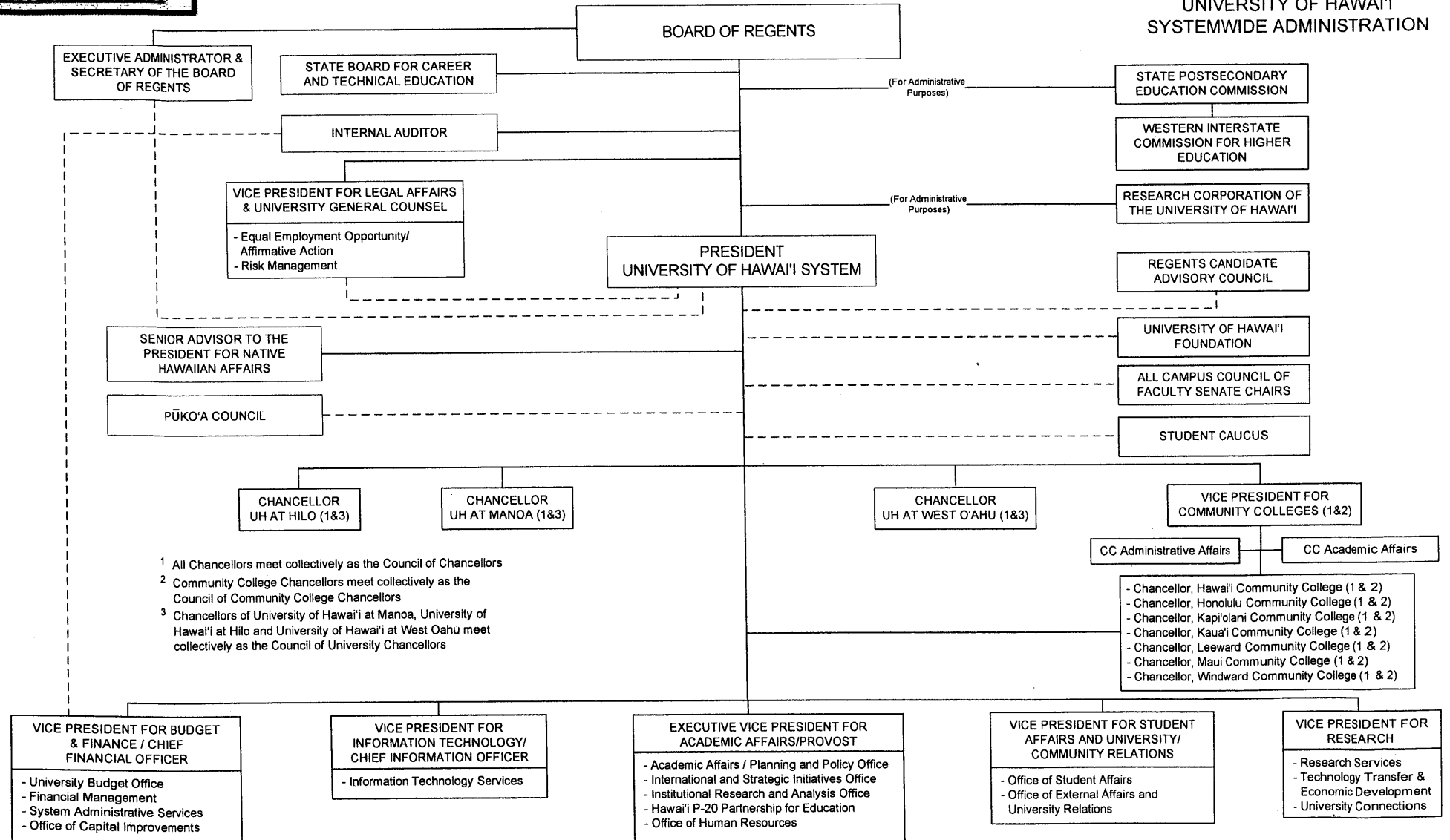



**CHART UPDATED**  
**DATE: July 1, 2013**

STATE OF HAWAI'I  
UNIVERSITY OF HAWAI'I  
SYSTEMWIDE ADMINISTRATION  
STATE POSTSECONDARY EDUCATION  
COMMISSION  
  
POSITION ORGANIZATION CHART

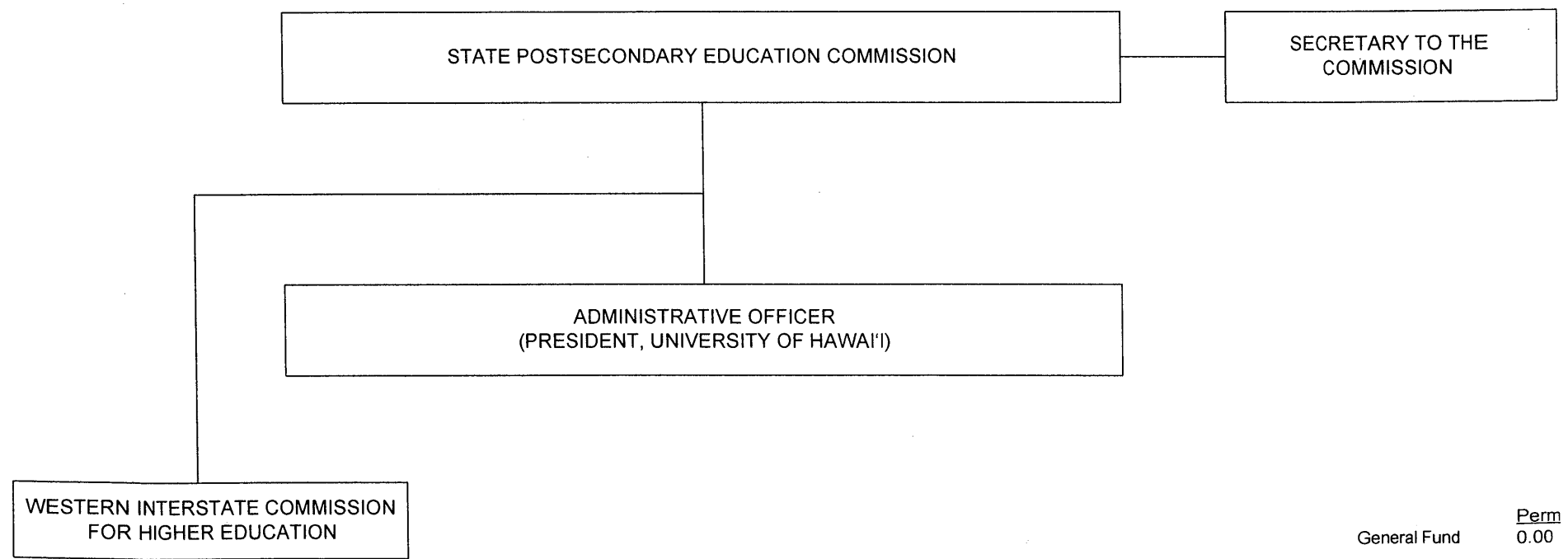

General Fund      Perm  
0.00

**CHART UPDATED**  
**DATE: July 1, 2013**

STATE OF HAWAII  
 UNIVERSITY OF HAWAII  
 SYSTEMWIDE ADMINISTRATION  
 BOARD OF REGENTS

POSITION ORGANIZATION CHART

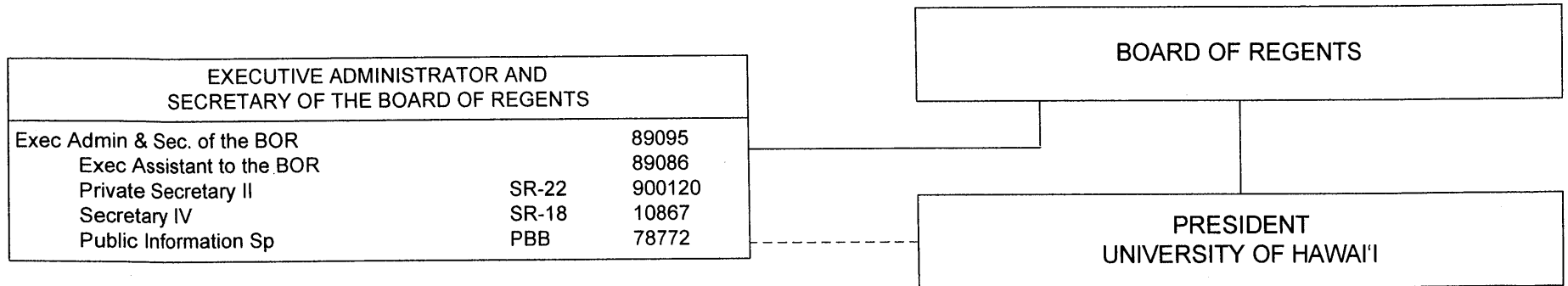

Perm  
 General Funds 5.00

**CHART UPDATED**  
**DATE: July 1, 2013**

STATE OF HAWAII  
UNIVERSITY OF HAWAII  
SYSTEMWIDE ADMINISTRATION  
BOARD OF REGENTS  
OFFICE OF INTERNAL AUDIT

POSITION ORGANIZATION CHART

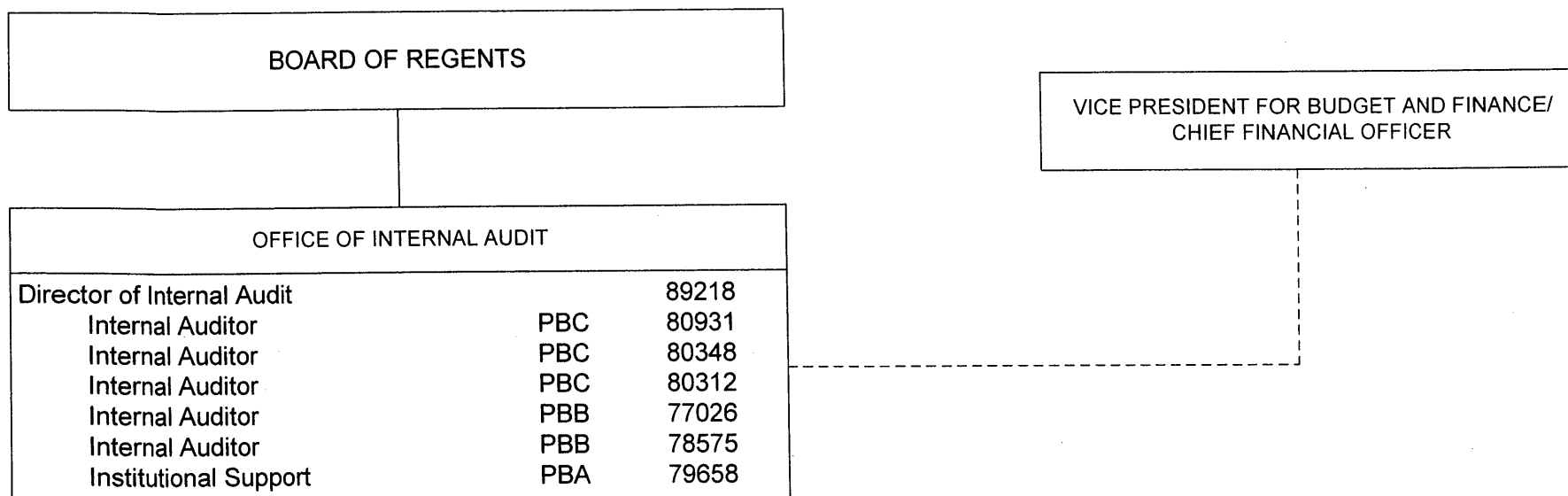

Perm  
General Funds 7.00

**CHART UPDATED**  
**DATE: July 1, 2013**

STATE OF HAWAII  
 UNIVERSITY OF HAWAII  
 SYSTEMWIDE ADMINISTRATION  
 OFFICE OF THE PRESIDENT

POSITION ORGANIZATION CHART

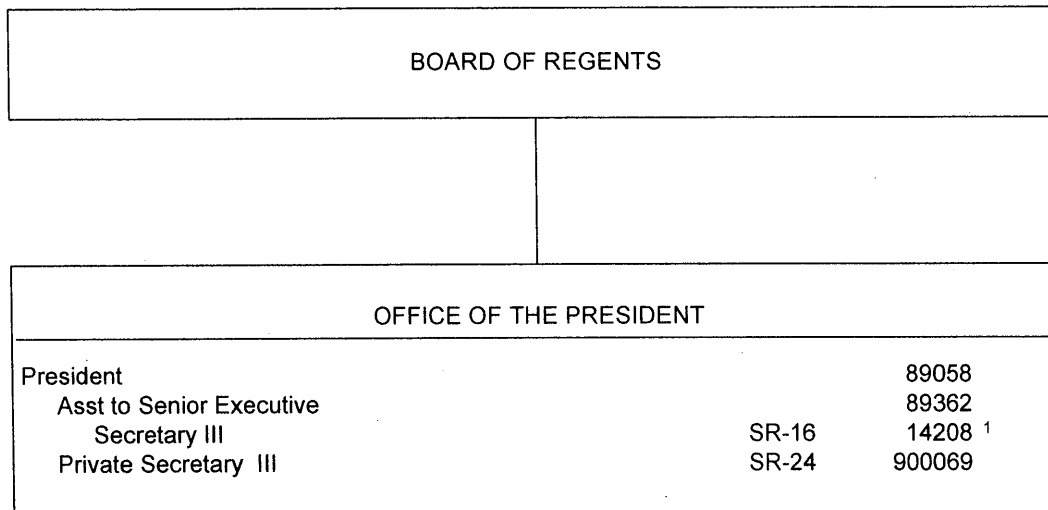

<sup>1</sup> To be redescribed

Positions being held in reserve for future use: Position No. 89446, Vice President for Administration, and Position No. 900114, Private Secretary II, SR 22

Positions established, pending reorganization: 79854, Program Manager; 79855, Admin Officer; 79856, Student Services Sp; 79857, Student Services Sp; 79858, Student Services Sp; 79859, IT Specialist

Appropriated but not established, 12 Special Fund (B) positions: 93946F-93947F, 93949F-93954F, 93957F-93960F

	<u>Perm</u>
General Fund	12.00
Special Fund	12.00

**CHART UPDATED**  
**DATE: July 1, 2013**

STATE OF HAWAII  
UNIVERSITY OF HAWAII  
SYSTEMWIDE ADMINISTRATION  
REGENTS CANDIDATE ADVISORY COUNCIL

POSITION ORGANIZATION CHART

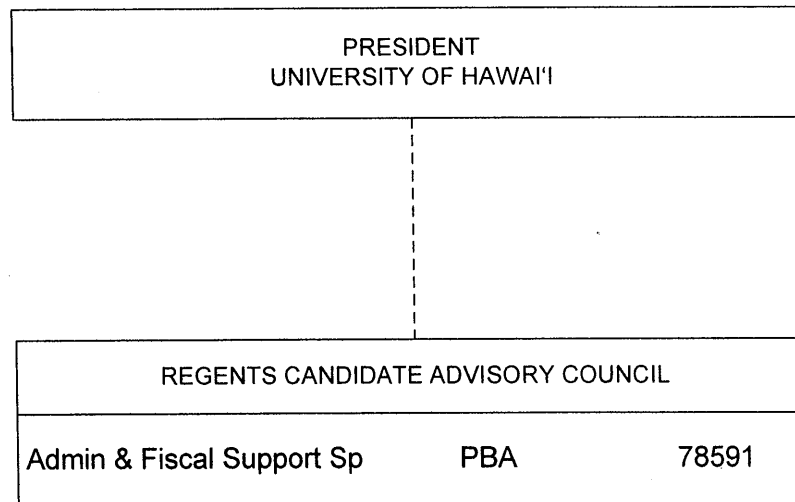

General Fund Perm  
1.00

**CHART UPDATED**  
**DATE: July 1, 2013**

STATE OF Hawai'i  
 UNIVERSITY OF Hawai'i  
 OFFICE OF THE STATE DIRECTOR FOR  
 CAREER AND TECHNICAL EDUCATION

POSITION ORGANIZATION CHART

CHART I

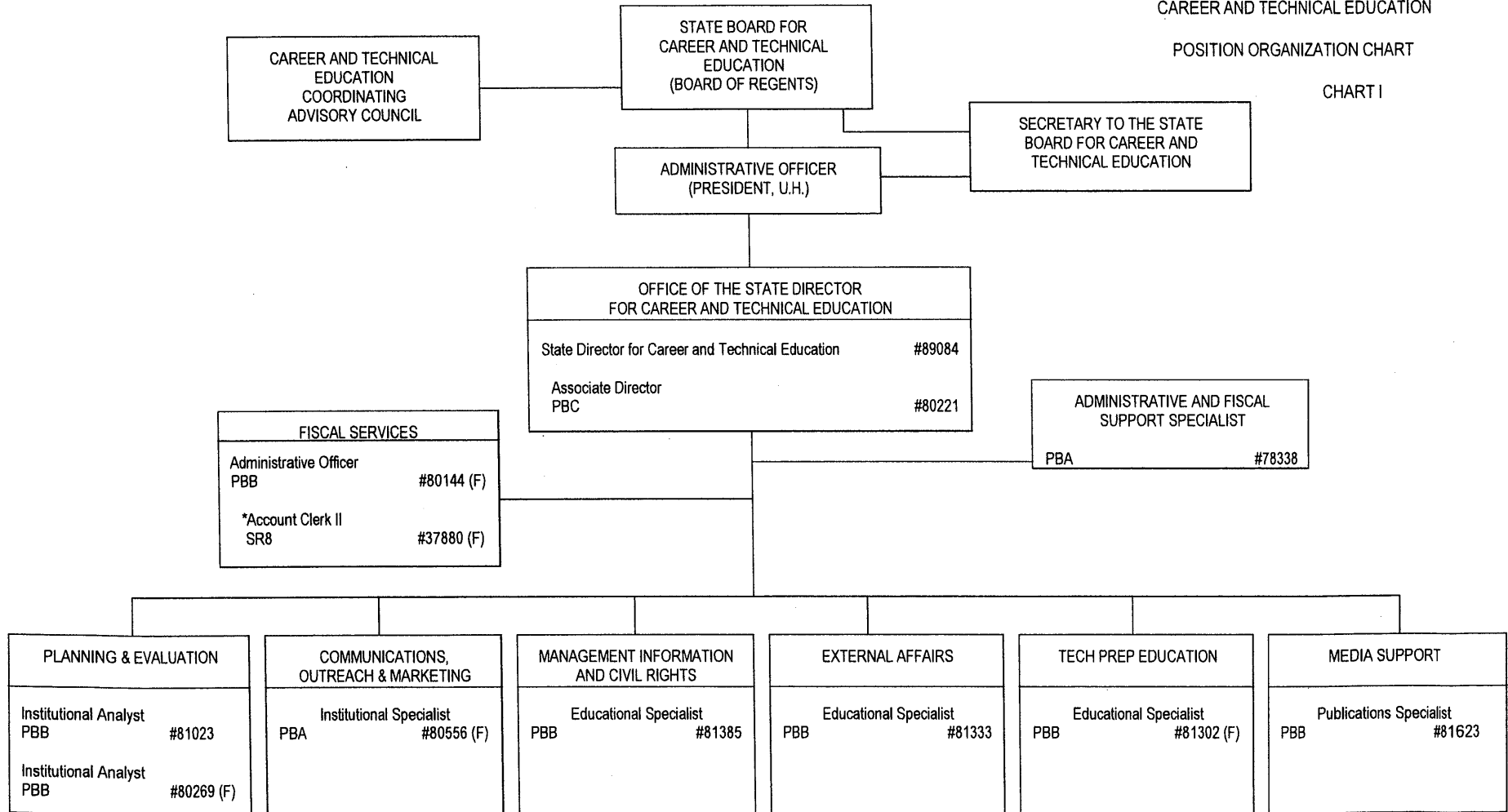

G = 7.0  
 N = 4.0  
 \* = Temporary Positions

**CHART UPDATED**  
**DATE: July 1, 2013**

STATE OF HAWAII  
 UNIVERSITY OF HAWAII  
 SYSTEMWIDE ADMINISTRATION  
 EXECUTIVE VICE PRESIDENT FOR  
 ACADEMIC AFFAIRS/PROVOST  
 POSITION ORGANIZATION CHART

OFFICE OF THE PRESIDENT  
 UNIVERSITY OF HAWAII SYSTEM  
 President, University of Hawai'i System 89058<sup>1</sup>

OFFICE OF THE EXECUTIVE VICE PRESIDENT  
 FOR ACADEMIC AFFAIRS/PROVOST  
 Executive Vice President for Academic Affairs/Provost 89051  
 Private Secretary II SR-22 900029  
 Institutional/Policy Analyst PBD 80015  
 Institutional/Policy Analyst PBB 80049

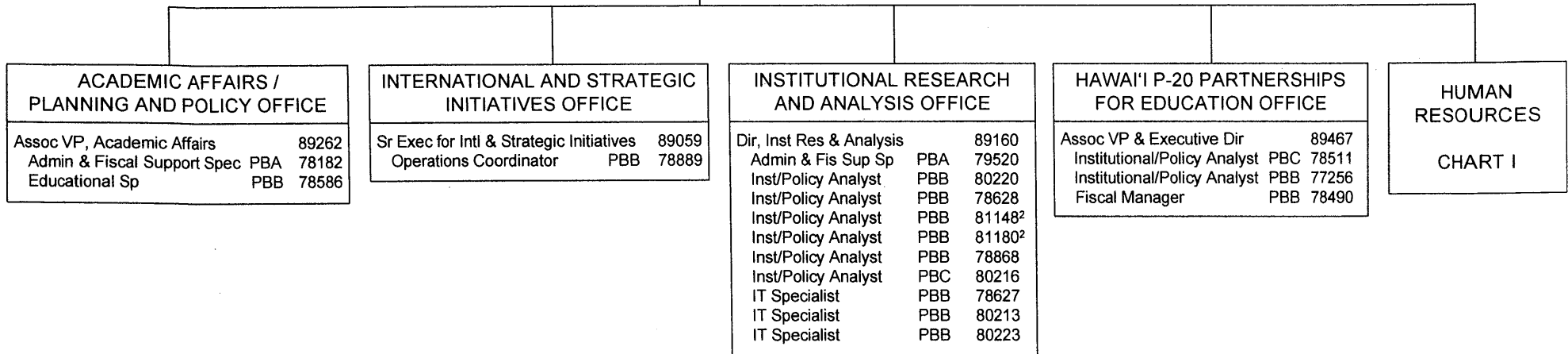

<sup>1</sup> Excluded from position count  
<sup>2</sup> Part of UOH 902 appropriation reflected organizationally on this chart  
 Positions appropriated but not established (MOF B): 99969F, 99970F

	<u>Perm</u>
General Funds (UOH903)	22.00
General Funds (UOH 902)	2.00
Special Funds (B) (UOH 903)	2.00

**CHART UPDATED**  
**DATE: July 1, 2013**

OFFICE OF THE EXECUTIVE VICE PRESIDENT FOR ACADEMIC AFFAIRS/ PROVOST	
Executive Vice President for Academic Affairs/Provost	89051 <sup>1</sup>

OFFICE OF HUMAN RESOURCES	
System Director of Human Resources Secretary III	SR-16 89310 15286

STATE OF HAWAII  
 UNIVERSITY OF HAWAII  
 SYSTEMWIDE ADMINISTRATION  
 EXECUTIVE VICE PRESIDENT FOR  
 ACADEMIC AFFAIRS/PROVOST  
 OFFICE OF HUMAN RESOURCES

POSITION ORGANIZATION CHART

CHART I

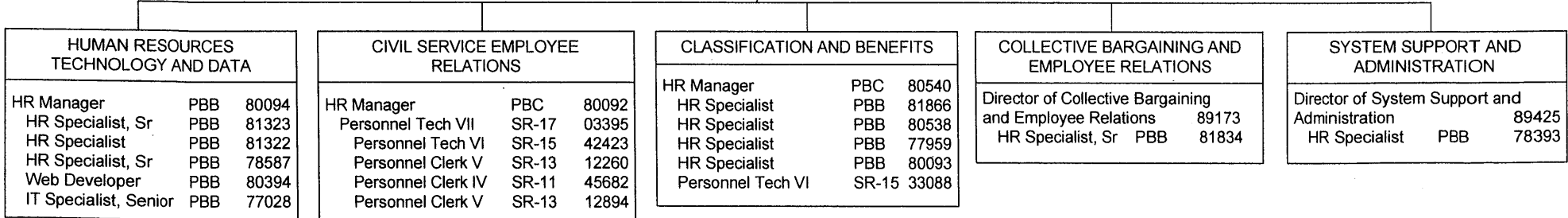

<sup>1</sup> Excluded from position count



**CHART UPDATED**  
**DATE: July 1, 2013**

STATE OF HAWAII  
 UNIVERSITY OF HAWAII  
 SYSTEMWIDE ADMINISTRATION  
 VICE PRESIDENT FOR  
 BUDGET AND FINANCE/  
 CHIEF FINANCIAL OFFICER  
 POSITION ORGANIZATION CHART

CHART I

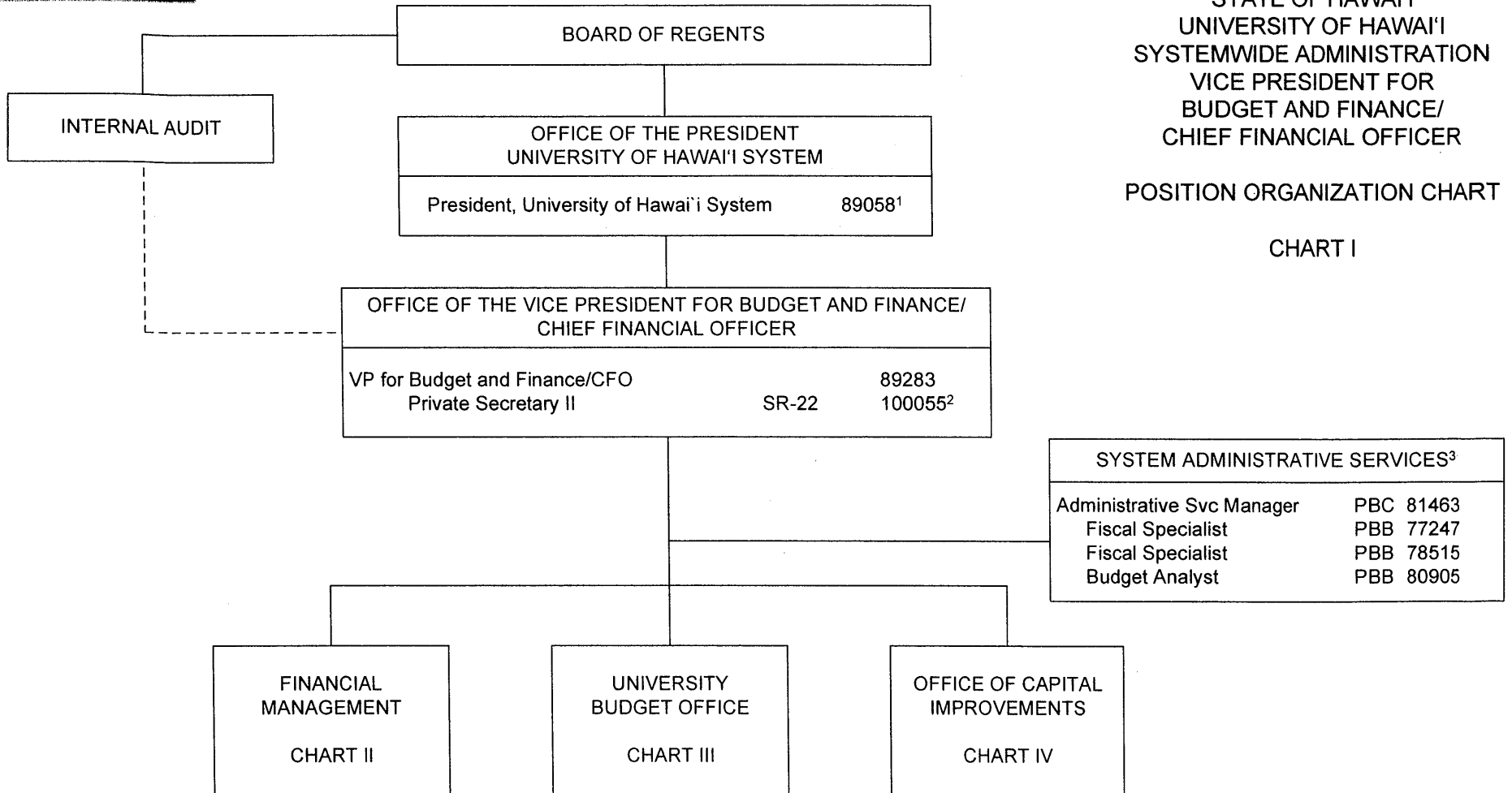

<sup>1</sup> Excluded from position count

<sup>2</sup> To be redescribed

<sup>3</sup> Position 89269 in System Administrative Services abolished; pending reestablishment

**CHART UPDATED**  
**DATE: July 1, 2013**

STATE OF HAWAII  
 UNIVERSITY OF HAWAII  
 SYSTEMWIDE ADMINISTRATION  
 VICE PRESIDENT FOR  
 BUDGET AND FINANCE/  
 CHIEF FINANCIAL OFFICER  
 FINANCIAL MANAGEMENT

POSITION ORGANIZATION CHART

CHART II

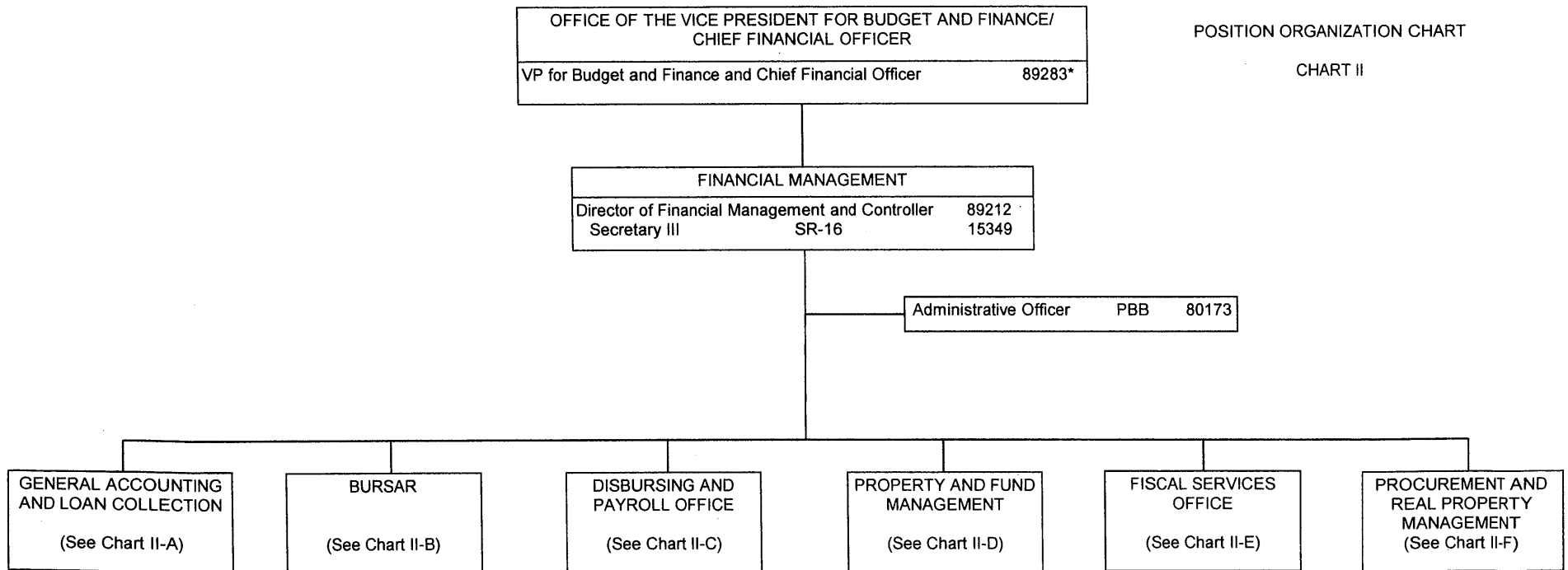

\* Excluded from position count, this page

**CHART UPDATED**  
**DATE: July 1, 2013**

STATE OF HAWAII  
 UNIVERSITY OF HAWAII  
 SYSTEMWIDE ADMINISTRATION  
 VICE PRESIDENT FOR BUDGET AND FINANCE/  
 CHIEF FINANCIAL OFFICER  
 UNIVERSITY BUDGET OFFICE  
 POSITION ORGANIZATION CHART

CHART III

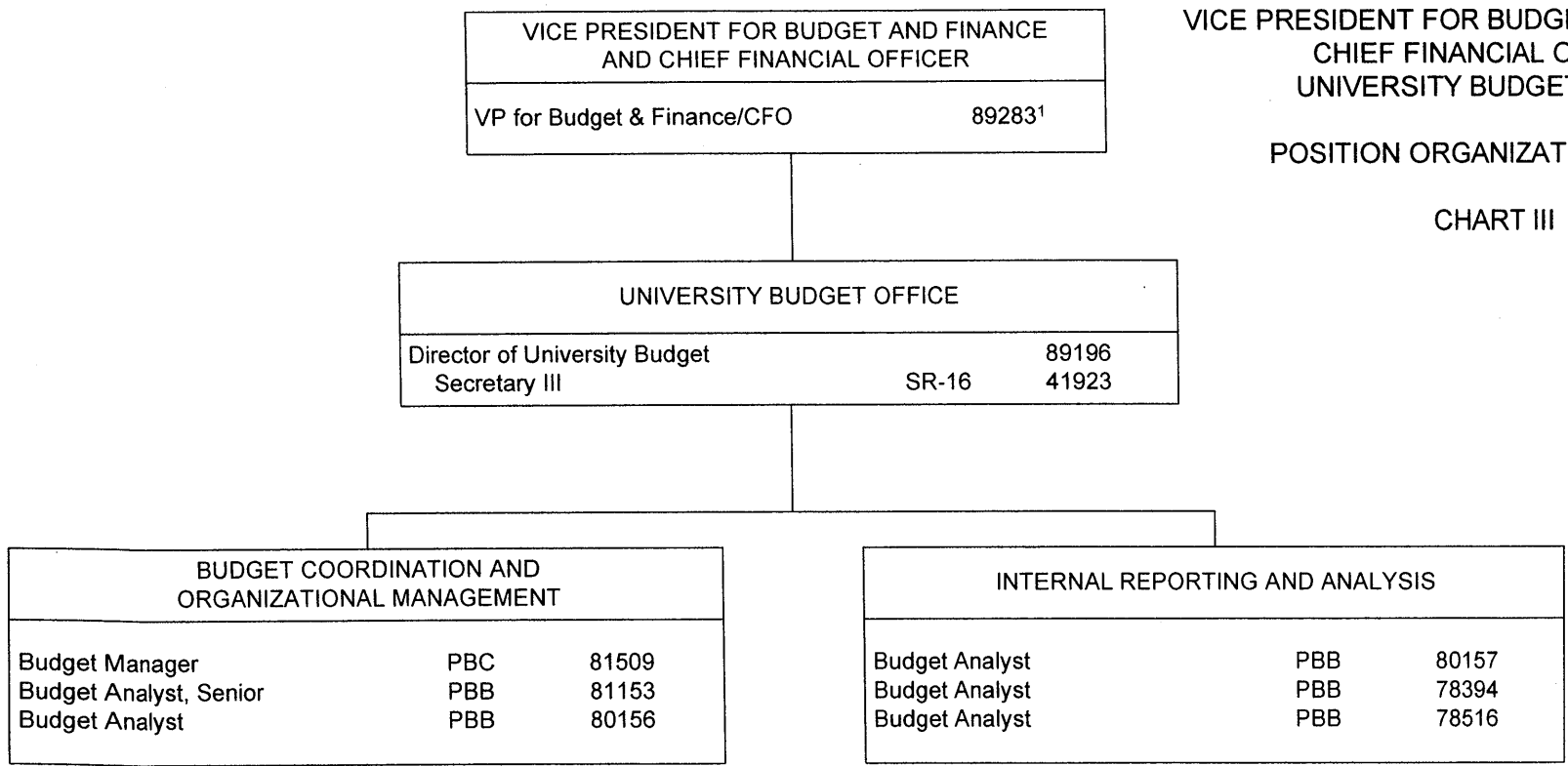

¹ Excluded from position count

**CHART UPDATED**  
**DATE: July 1, 2013**

OFFICE OF THE VICE PRESIDENT FOR BUDGET & FINANCE/ CHIEF FINANCIAL OFFICER		
Vice President for Budget and Finance/CFO		89283 <sup>1</sup>

OFFICE OF CAPITAL IMPROVEMENTS		
Associate Vice President for Capital Improvements		89233
Secretary IV	SR-18	100033

STATE OF HAWAI'I  
 UNIVERSITY OF HAWAI'I  
 SYSTEMWIDE ADMINISTRATION  
 VICE PRESIDENT FOR BUDGET AND  
 FINANCE/CHIEF FINANCIAL OFFICER  
 OFFICE OF CAPITAL IMPROVEMENTS

POSITION ORGANIZATION CHART

CHART IV

PHYSICAL PLANNING AND PROJECT MANAGEMENT – DESIGN AND CONSTRUCTION		
Registered Architect	PBC	77086
Registered Architect	PBB	77235
Registered Architect	PBB	78691
Secretary <sup>2</sup>		
Secretary <sup>2</sup>		
Engineer <sup>2</sup>		
Facilities Planner <sup>2</sup>		

ADMINISTRATION & SUPPORT SERVICES		
Fiscal Manager	PBC	81056
Capital Improvement Prg Off	PBB	80153
Secretary <sup>2</sup>		
Fiscal Sp <sup>2</sup>		
Proc/Prop Mgt Sp <sup>2</sup>		
Engineer <sup>2</sup>		
Fiscal Sp <sup>2</sup>		
Fiscal Sp <sup>2</sup>		
IT Specialist <sup>2</sup>		

<sup>1</sup> Excluded from position count  
<sup>2</sup> To be created via reassigned position within the University and/or to be requested  
<sup>3</sup> Appropriated but not established, 11 Special Fund (B) positions: 93925F – 93935F

	<u>Perm</u>	
General Fund	7.00	
General Fund	11.00	(to be reassigned/requested)
Special Fund	11.00 <sup>3</sup>	

STATE OF HAWAII  
 UNIVERSITY OF HAWAII  
 SYSTEMWIDE ADMINISTRATION  
 VICE PRESIDENT FOR INFORMATION  
 TECHNOLOGY/CHIEF INFORMATION OFFICER

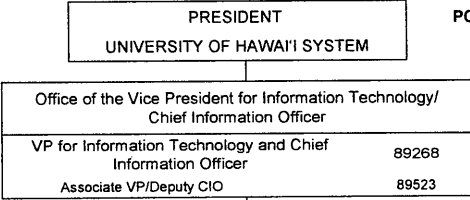

POSITION ORGANIZATION CHART  
 CHART III

Administrative Services		
Administrative Officer	PBC	80500
Administrative Officer	PBB	80160
Administrative Officer	PBB	81549
Administrative Officer	PBB	81702
Personnel Officer	PBB	81753
Admin & Fiscal Supp Sp	PBA	81604
Office Assistant IV	SR10	15463

Private Secretary II	SR22	900437
Admin & Fiscal Supp Spec	PBA	77249
Public Infor Ofcr	PBB	80274
IT Specialist	PBC	80057
IT Specialist	PBB	79048
IT Specialist	PBB	79117
IT Specialist	PBB	79178
IT Specialist	PBB	81929

Cyberinfrastructure		
Dir of IT		89533
IT Specialist	PBA	78932

Academic Technologies		
Dir of IT		89535
Secretary II	SR14	18023
IT Specialist	PBC	80043
IT Specialist	PBC	80062
IT Specialist	PBC	81870
IT Specialist	PBB	80871
Instruc & Stud Supp	PBC	78389
Media Specialist	PBB	81105
(See NOTE 1)		
Electronics Tech	PBB	80635
Electronics Tech	PBA	81686*
Instruc & Stud Supp	PBB	78390
Instruc & Stud Supp	PBB	78392
Instruc & Stud Supp	PBB	80165
Instruc & Stud Supp	PBB	81583
IT Specialist	PBC	81642
IT Specialist	PBB	78629
IT Specialist	PBB	80033
IT Specialist	PBB	80050
IT Specialist	PBB	80055
IT Specialist	PBB	80058
IT Specialist	PBB	80061
IT Specialist	PBB	80909
IT Specialist	PBB	81202
IT Specialist	PBB	81647
IT Specialist	PBB	81724
IT Specialist	PBB	81727
IT Specialist	PBB	81728
IT Specialist	PBB	81907
IT Specialist	PBA	78630
IT Specialist	PBA	80046
IT Specialist	PBA	80056
IT Specialist	PBA	81593
IT Specialist	PBA	81644
IT Specialist	PBA	81649(B)
IT Specialist	PBA	81855(B)
Media Specialist	PBB	81356
Media Specialist	PBA	77135
Media Specialist	PBA	78197
Media Specialist	PBA	80775
Media Specialist	PBA	80783
Media Specialist	PBA	80785
Media Specialist	PBA	81528

Management Information Systems		
IT Specialist	PBD	79907
IT Specialist	PBC	79947
IT Specialist	PBC	80063
IT Specialist	PBC	81384
IT Specialist	PBC	81842
IT Specialist	PBC	81892
(See NOTE 1)		
IT Specialist	PBC	81069
IT Specialist	PBC	81874
IT Specialist	PBB	77167
IT Specialist	PBB	78451
IT Specialist	PBB	78505
IT Specialist	PBB	79914
IT Specialist	PBB	79936
IT Specialist	PBB	79943
IT Specialist	PBB	79944
IT Specialist	PBB	79948
IT Specialist	PBB	79957
IT Specialist	PBB	79978
IT Specialist	PBB	79981
IT Specialist	PBB	80036
IT Specialist	PBB	80042
IT Specialist	PBB	80044
IT Specialist	PBB	80047
IT Specialist	PBB	80060
IT Specialist	PBB	80214
IT Specialist	PBB	80434
IT Specialist	PBB	80464
IT Specialist	PBB	80466
IT Specialist	PBB	80483
IT Specialist	PBB	80484
IT Specialist	PBB	80522
IT Specialist	PBB	80907
IT Specialist	PBB	80979
IT Specialist	PBB	81043
IT Specialist	PBB	81070
IT Specialist	PBB	81839
IT Specialist	PBB	81852
IT Specialist	PBB	81863
IT Specialist	PBB	81905
IT Specialist	PBB	81908
IT Specialist	PBB	81999
IT Specialist	PBA	80416

Technology Infrastructure		
Dir of IT		89534**
IT Specialist	PBD	80070**
IT Specialist	PBD	80919
Registered Engr	PBC	81326**
Aux & Fac Svcs Ofcr	PBB	80040**
IT Specialist	PBD	81430
IT Specialist	PBC	80077
Secretary II	SR14	12964
(See NOTE 1)		
Aux & Fac Svcs Ofcr	PBB	78379
Aux & Fac Svcs Ofcr	PBB	80827**
Aux & Fac Svcs Ofcr	PBB	80917**
Office Assistant IV	SR10	11960**
Electronics Engr	PBC	81737**
Electronics Engr	PBB	81355**
Engr	PBB	80101**
IT Specialist	PBD	81631**
IT Specialist	PBC	80064
IT Specialist	PBC	80078
IT Specialist	PBC	80083
IT Specialist	PBC	80545
IT Specialist	PBC	81646
IT Specialist	PBC	81883
IT Specialist	PBB	78196
IT Specialist	PBB	78442
IT Specialist	PBB	78506
IT Specialist	PBB	78805
IT Specialist	PBB	79116**
IT Specialist	PBB	79174**
IT Specialist	PBB	79175
IT Specialist	PBB	79176
IT Specialist	PBB	79816
IT Specialist	PBB	79905
IT Specialist	PBB	79908
IT Specialist	PBB	79942
IT Specialist	PBB	79945
IT Specialist	PBB	79974
IT Specialist	PBB	79975
IT Specialist	PBB	80016
IT Specialist	PBB	80048
IT Specialist	PBB	80054
IT Specialist	PBB	80066
IT Specialist	PBB	80071
IT Specialist	PBB	80218
IT Specialist	PBB	80823**
IT Specialist	PBB	80911
IT Specialist	PBB	81169**
IT Specialist	PBB	81231**
IT Specialist	PBB	81446
IT Specialist	PBB	81587
IT Specialist	PBB	81598**
IT Specialist	PBB	81898
IT Specialist	PBB	81990**
IT Specialist	PBA	78185
IT Specialist	PBA	78375
IT Specialist	PBA	79118**
IT Specialist	PBA	79758
IT Specialist	PBA	79983
IT Specialist	PBA	79994
IT Specialist	PBA	81125**
IT Specialist	PBA	81394**
IT Specialist	PBA	81625
IT Specialist	PBA	81856(B)
Key Eq Op I	SR08	15499(B)*

\* Positions to be redescribed  
 \*\* Positions appropriated to Mānoa, reflected organizationally on this chart

NOTE 1: These staff may report to any of the above supervisors on a project and/or rotational basis based on changing institutional priorities and requirements and shifting work assignments.

Perm  
 General Funds 141.00 (SW)  
 General Funds 21.00 (MA) \*\*  
 (B) Special Funds 4.00 (SW)

**CHART UPDATED**  
**DATE: July 1, 2013**

STATE OF HAWAII  
 UNIVERSITY OF HAWAII  
 BOARD OF REGENTS  
 SYSTEMWIDE ADMINISTRATION  
 VICE PRESIDENT FOR LEGAL AFFAIRS AND  
 UNIVERSITY GENERAL COUNSEL

POSITION ORGANIZATION CHART

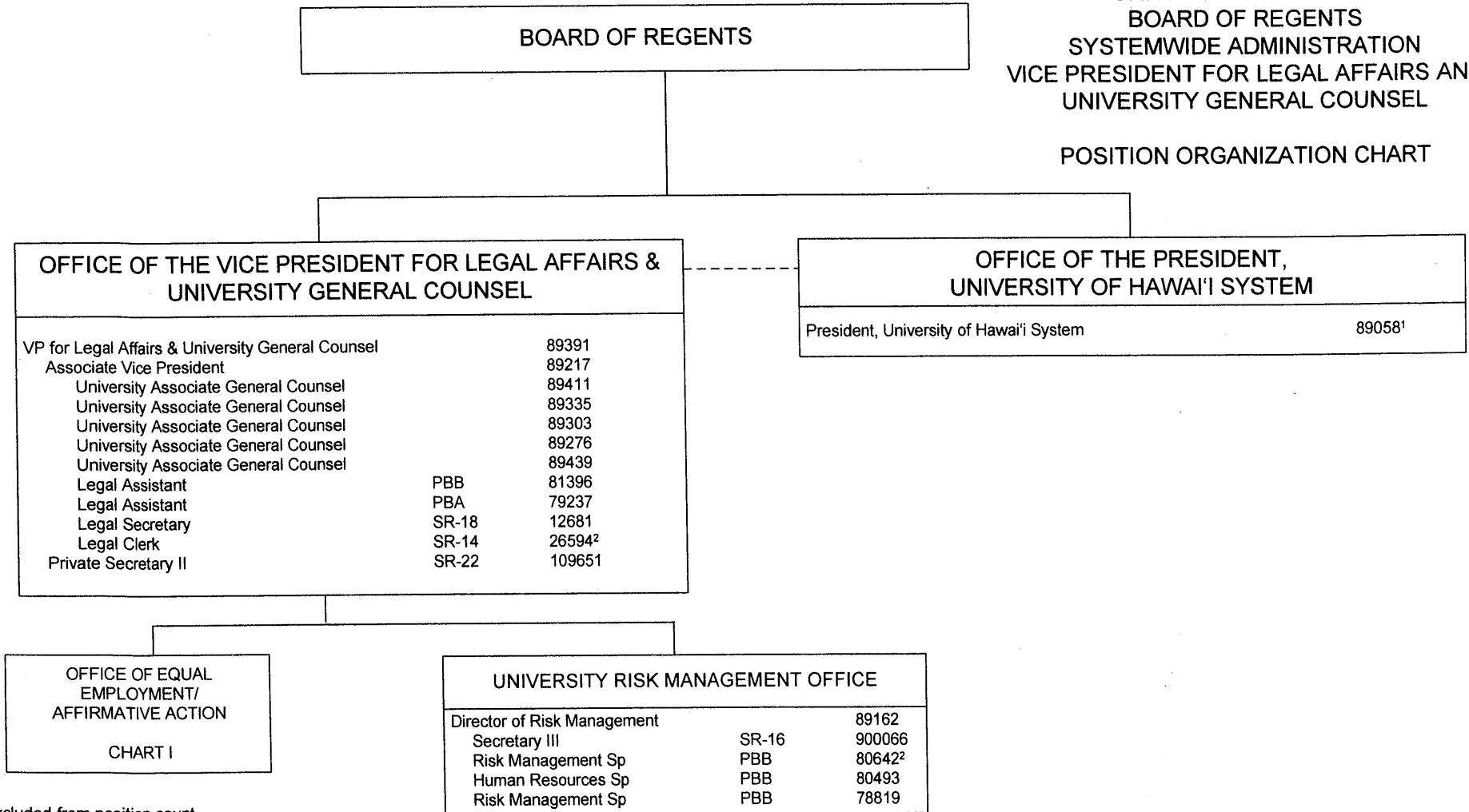

<sup>1</sup> Excluded from position count

<sup>2</sup> To be redescribed

**CHART UPDATED**  
**DATE: July 1, 2013**

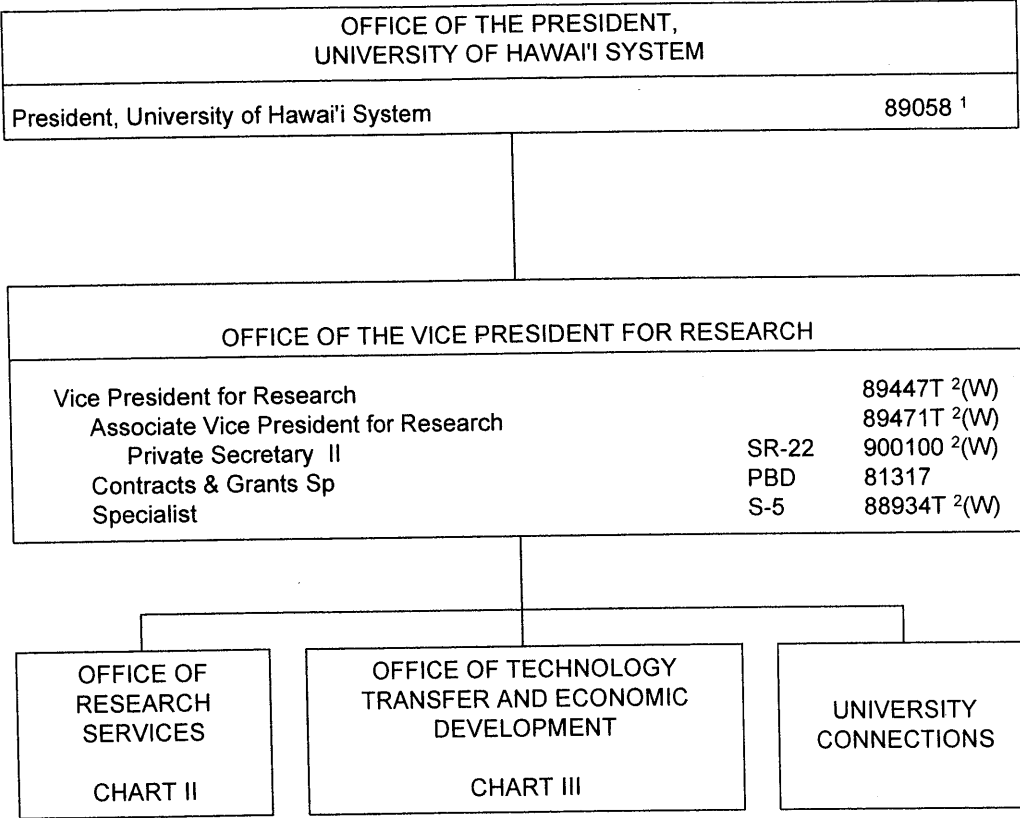

STATE OF HAWAII  
 UNIVERSITY OF HAWAII  
 VICE PRESIDENT FOR RESEARCH  
 POSITION ORGANIZATION CHART I

<sup>1</sup> Excluded from position count  
<sup>2</sup> Positions appropriated to UH Mānoa, reflected organizationally on this chart  
 Appropriated, Pending Establishment, 9 General Fund (A) positions: 94825F-94833F  
 Appropriated, Pending Establishment, 10 General Fund (A) positions: 94834F-94843F

	<u>Perm</u>
General Fund	20.00
Revolving Fund (W)	4.00

**CHART UPDATED**  
**DATE: July 1, 2013**

STATE OF HAWAII  
 UNIVERSITY OF HAWAII  
 SYSTEMWIDE ADMINISTRATION  
 OFFICE OF THE VICE PRESIDENT FOR RESEARCH  
 OFFICE OF RESEARCH SERVICES

POSITION ORGANIZATION CHART

CHART I

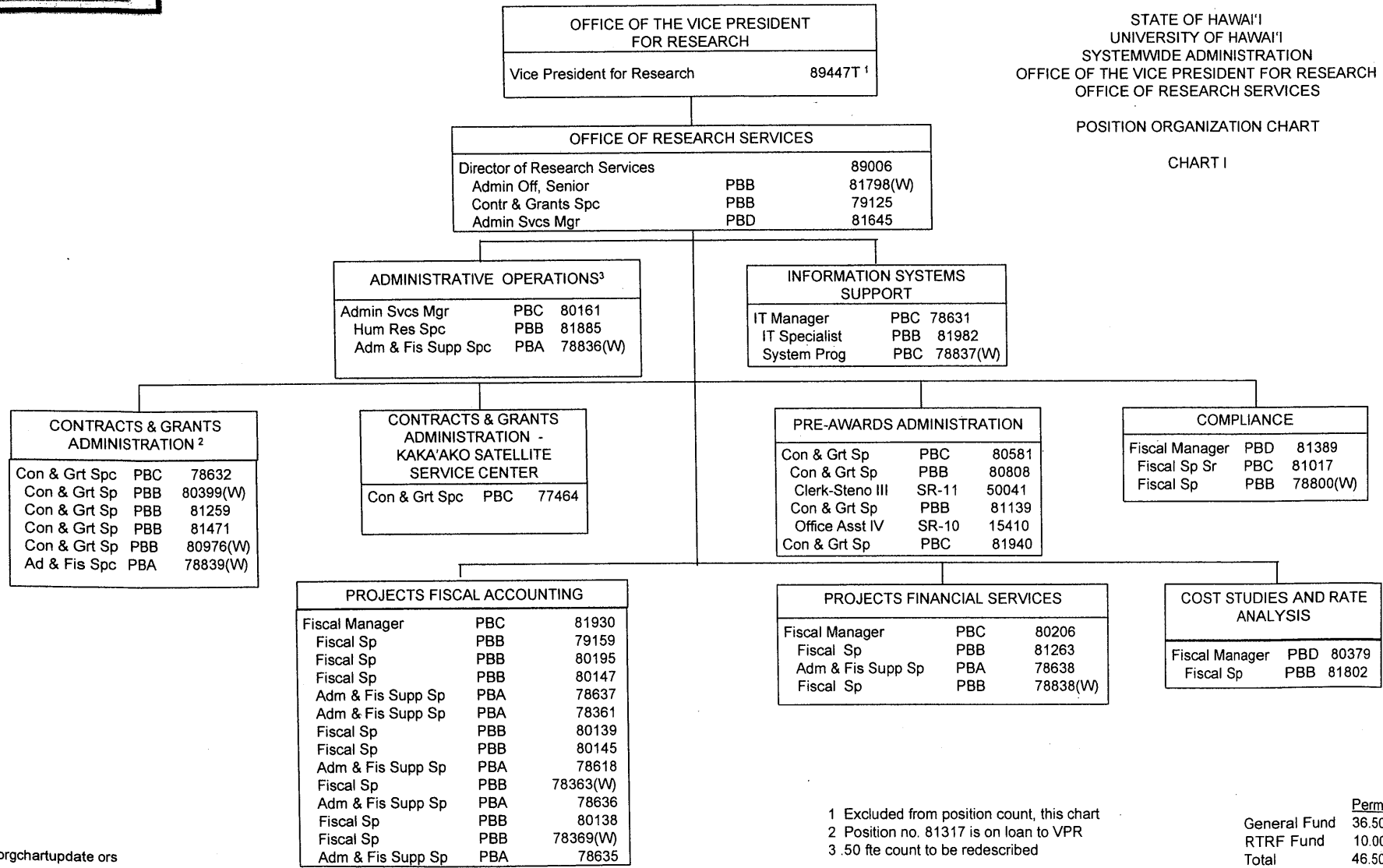

1 Excluded from position count, this chart  
 2 Position no. 81317 is on loan to VPR  
 3 .50 fte count to be redescribed

	Perm
General Fund	36.50
RTRF Fund	10.00
<b>Total</b>	<b>46.50</b>



**CHART UPDATED**  
**DATE: July 1, 2013**

STATE OF HAWAII  
 UNIVERSITY OF HAWAII  
 OFFICE OF THE VICE PRESIDENT FOR  
 RESEARCH  
 OFFICE OF TECHNOLOGY TRANSFER AND  
 ECONOMIC DEVELOPMENT  
 POSITION ORGANIZATION CHART III

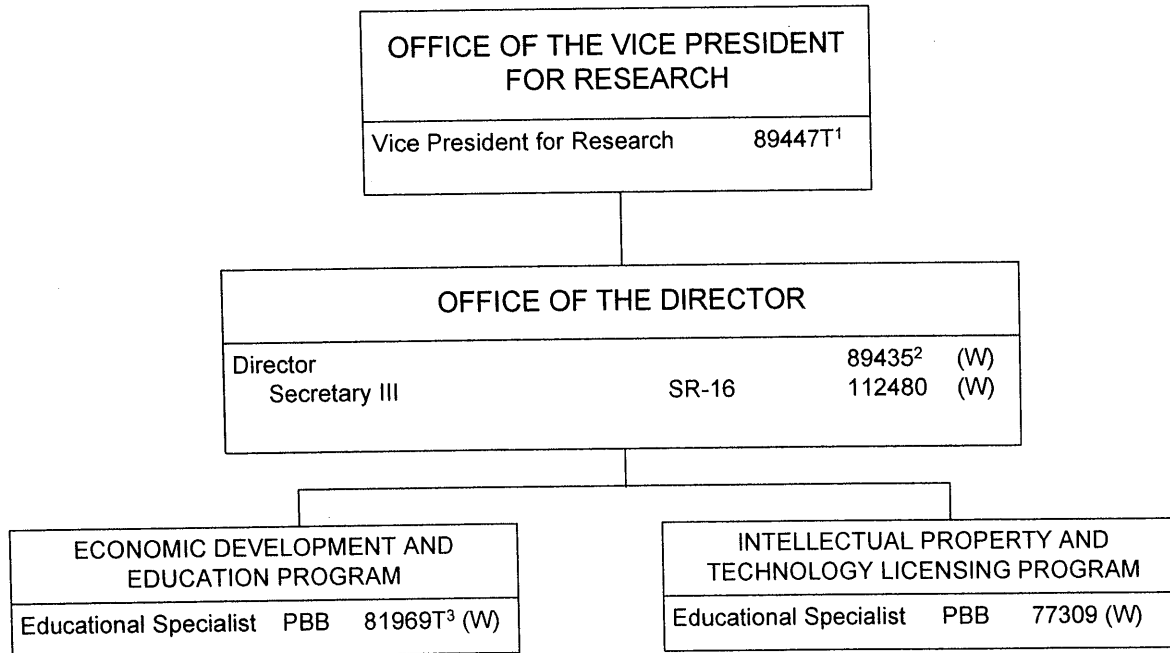

<sup>1</sup> Excluded from position count, this chart

<sup>2</sup> To be redescribed

<sup>3</sup> Position count on this chart not part of the appropriation for UOH 903  
 Appropriated but not established: 96853F(W)

	<u>Perm</u>	<u>Temp</u>
General Fund	0.00	
Revolving Fund (W)	4.00	

**CHART UPDATED**  
**DATE: July 1, 2013**

STATE OF HAWAII  
 UNIVERSITY OF HAWAII  
 SYSTEMWIDE ADMINISTRATION  
 VICE PRESIDENT FOR STUDENT AFFAIRS  
 & UNIVERSITY/COMMUNITY RELATIONS

POSITION ORGANIZATION CHART

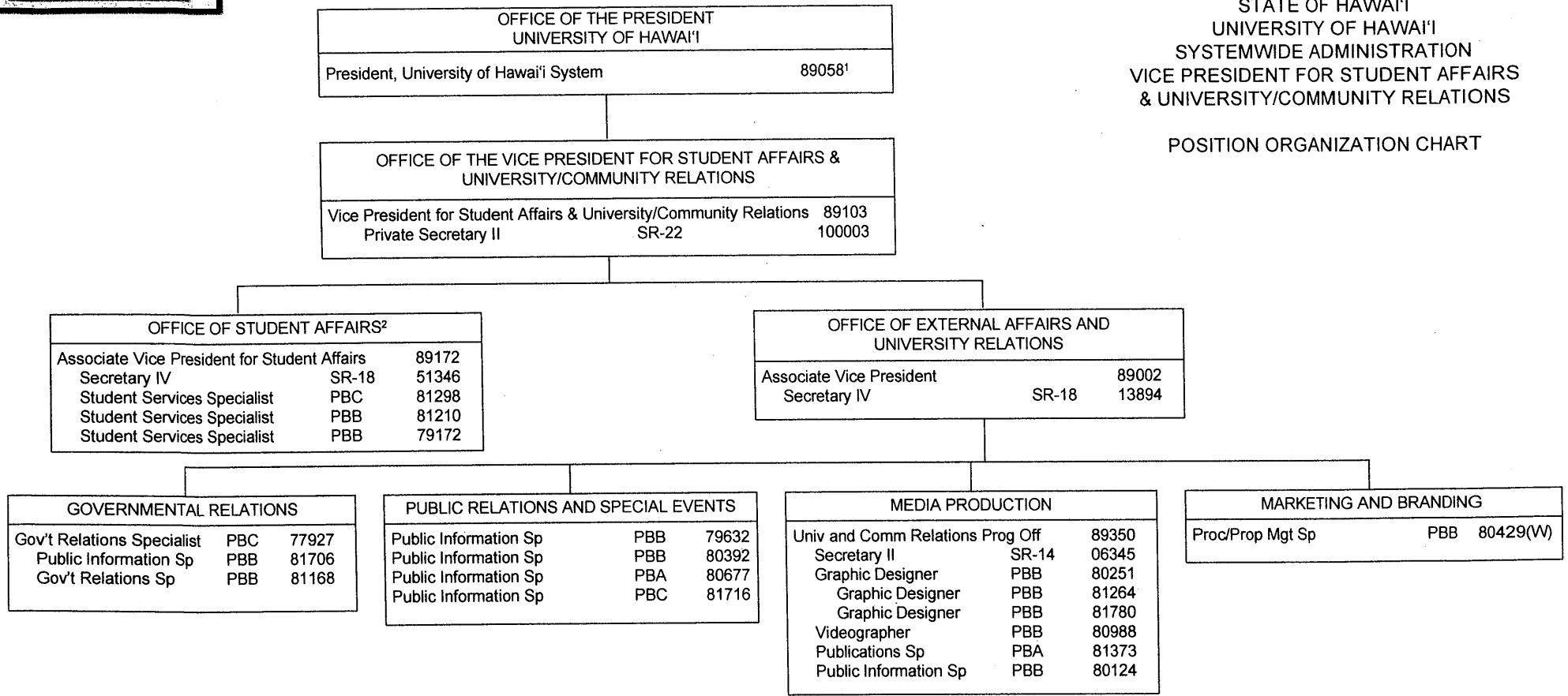

1 Excluded from position count  
 2 Serves as administrative liaison for the Hawaii Commission for National and Community Service and the National Corporation for Community Service  
 3 Appropriated but not established, 2 Special Fund (B) positions: 93901F – 93902F

	Perm
General Fund	24.00
Special Fund (B)	2.00 <sup>3</sup>
Revolving Fund (W)	1.00



**CHART UPDATED**  
**DATE: July 1, 2013**

State of Hawaii  
 University of Hawaii  
 University of Hawaii at Manoa  
**OFFICE OF THE CHANCELLOR**  
 ORGANIZATION CHART  
 CHART I

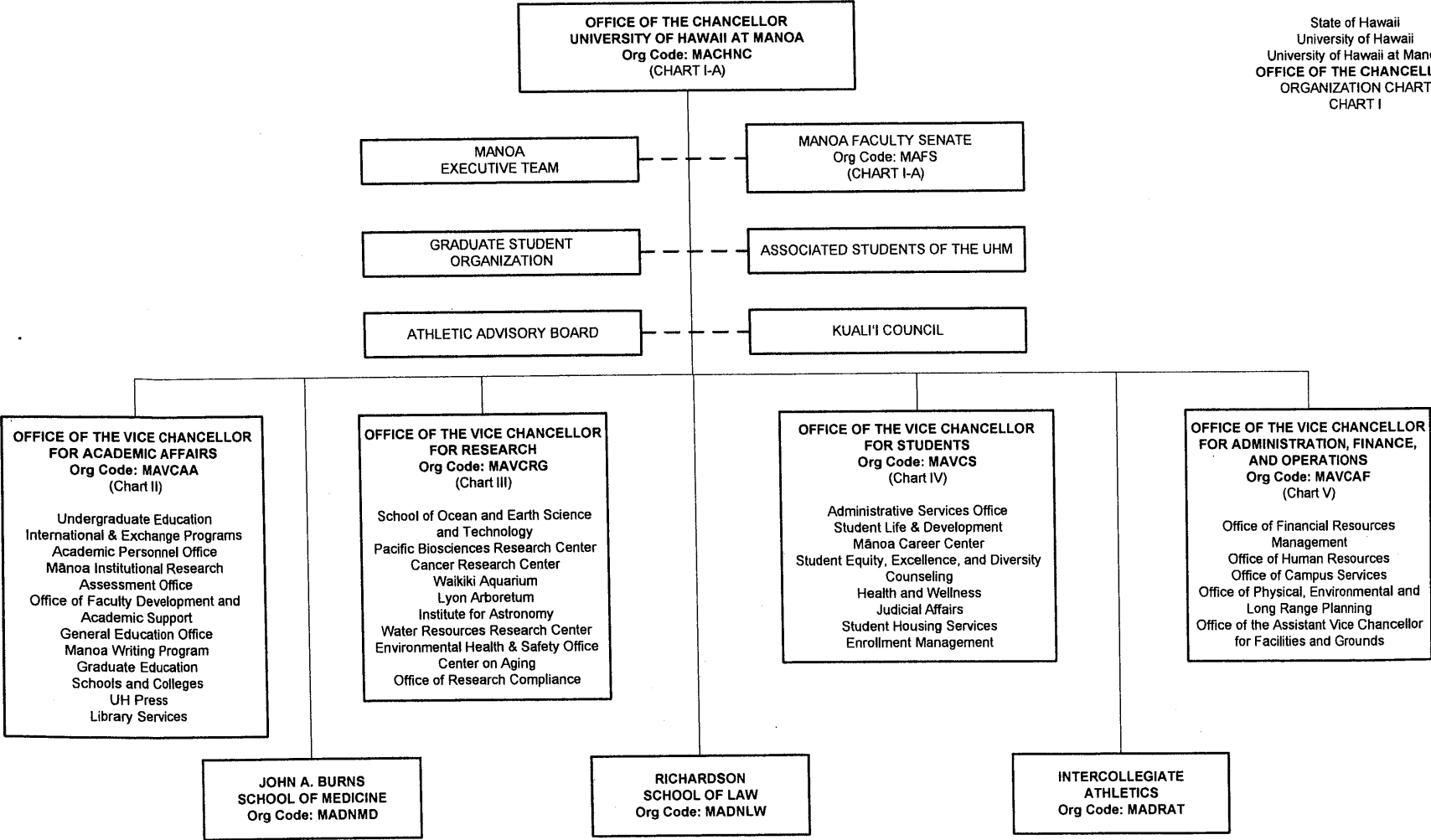

----- Dotted lines denote advisory relationships

**CHART UPDATED**  
**DATE: July 1, 2013**

State of Hawaii  
 University of Hawaii  
 University of Hawaii at Manoa  
**OFFICE OF THE CHANCELLOR**  
 ORGANIZATION CHART  
 CHART I-A

GENERAL FUND FTE: 17.00

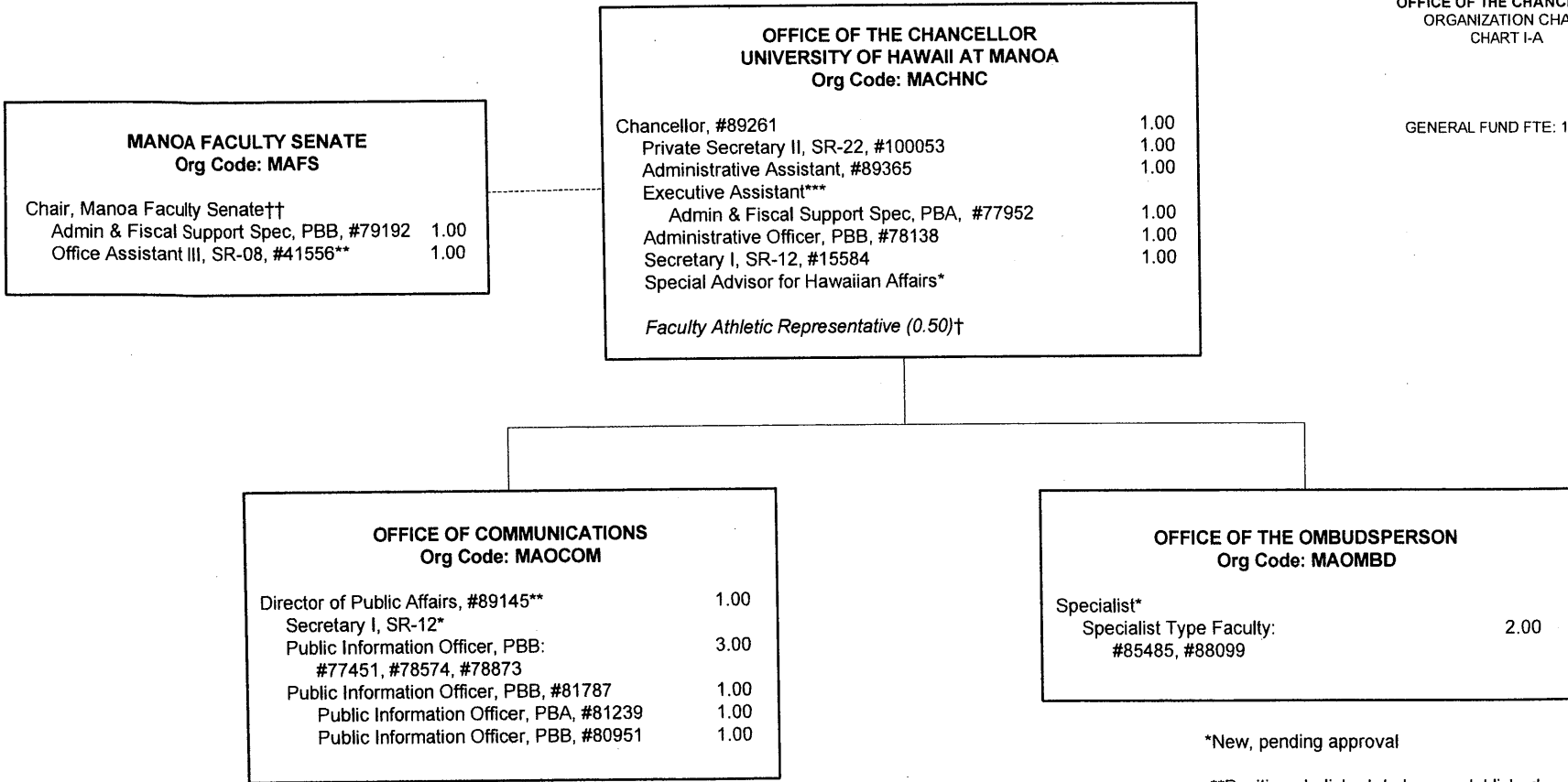

----- Dotted lines denote advisory relationships

\*New, pending approval

\*\*Position abolished, to be re-established

\*\*\*Position to be re-established

†Position annually elected by the Manoa Chancellor

††Position annually elected by the Manoa Faculty Senate

**CHART UPDATED**  
**DATE: July 1, 2013**

State of Hawai'i  
University of Hawai'i  
University of Hawai'i at Manoa  
**SCHOOL OF MEDICINE**  
ORGANIZATION CHART  
CHART I

General Fund FTE: 239.10  
General Fund (Authorized Temp FTE): 1.00

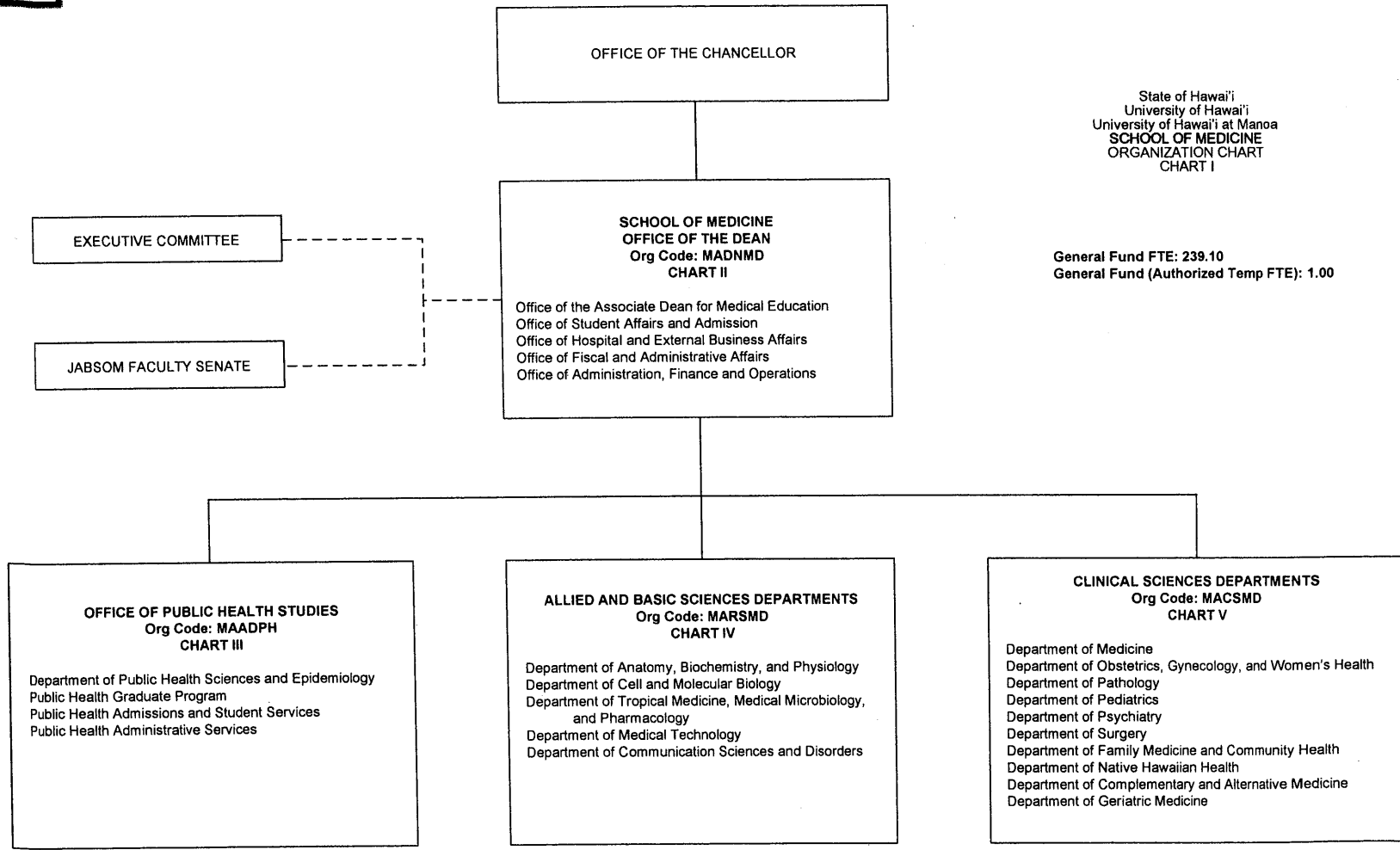

**CHART UPDATED**  
**DATE: July 1, 2013**

STATE OF HAWAII  
 UNIVERSITY OF HAWAII  
 UNIVERSITY OF HAWAII AT MANOA  
 SCHOOL OF LAW  
 ORGANIZATION CHART  
 CHART I

General Funds: 56.50 FTE

OFFICE OF THE CHANCELLOR

SCHOOL OF LAW  
Office of the Dean  
Org Code: MADNLW

Dean, #89113	1.00
Adm & Fiscal Support Sp, PBA, #79106	1.00
IT Specialist, Senior, #79980	1.00
	<u>3.00</u>

Administrative Services  
Org Code: MAASLW

Administrative Svcs Mgr, PBB, #81718	1.00
Administrative Officer, PBB, #78034	1.00
Administrative Officer, PBB, #78260	1.00
	<u>3.00</u>

Law School Library  
Org Code: MALBLW

Director (appointed from Librarian positions)	6.00
Librarian Type Faculty:	
# 82296, #83610, #84318, #85624, #85625	
#70226	
Academic Support Sp, PBB, #78099	1.00
Academic Support Sp, PBA #78994, #79005, #79965	3.00
Admin & Fiscal Support Sp, PBA, #78796	1.00
	<u>11.00</u>

Office of the Associate Dean of Student Services  
Org Code: MASSLW

Associate Dean, #89146	1.00
Student Career Sp, PBB, #81764	1.00
Student Svcs Sp, PBB, #78488	1.00
Student Services Specialist, PBB, #79215	1.00
	<u>4.00</u>

Office of the Associate Dean for Academic Affairs  
Org Code: MALAW

Associate Dean, #89121	1.00
Instructional Faculty:	29.50
#82226, #82334, #82481, #82811, #83027, #83053,	
#83244, # 83362, #83619, #83879, #83934, #84430,	
#84459, #84832, # 84863, #84905, #85009, #85072,	
#85626, #85629, #85630, # 85634, #85639, #85647,	
#88500, #85641, #83338, #70241, #70192, #70243	
#88183 (.50)	
Adm & Fiscal Support Sp, PBA,	4.00
#80252, #78022, #78023, #77935	
	<u>35.50</u>

**CHART UPDATED**  
**DATE: July 1, 2013**

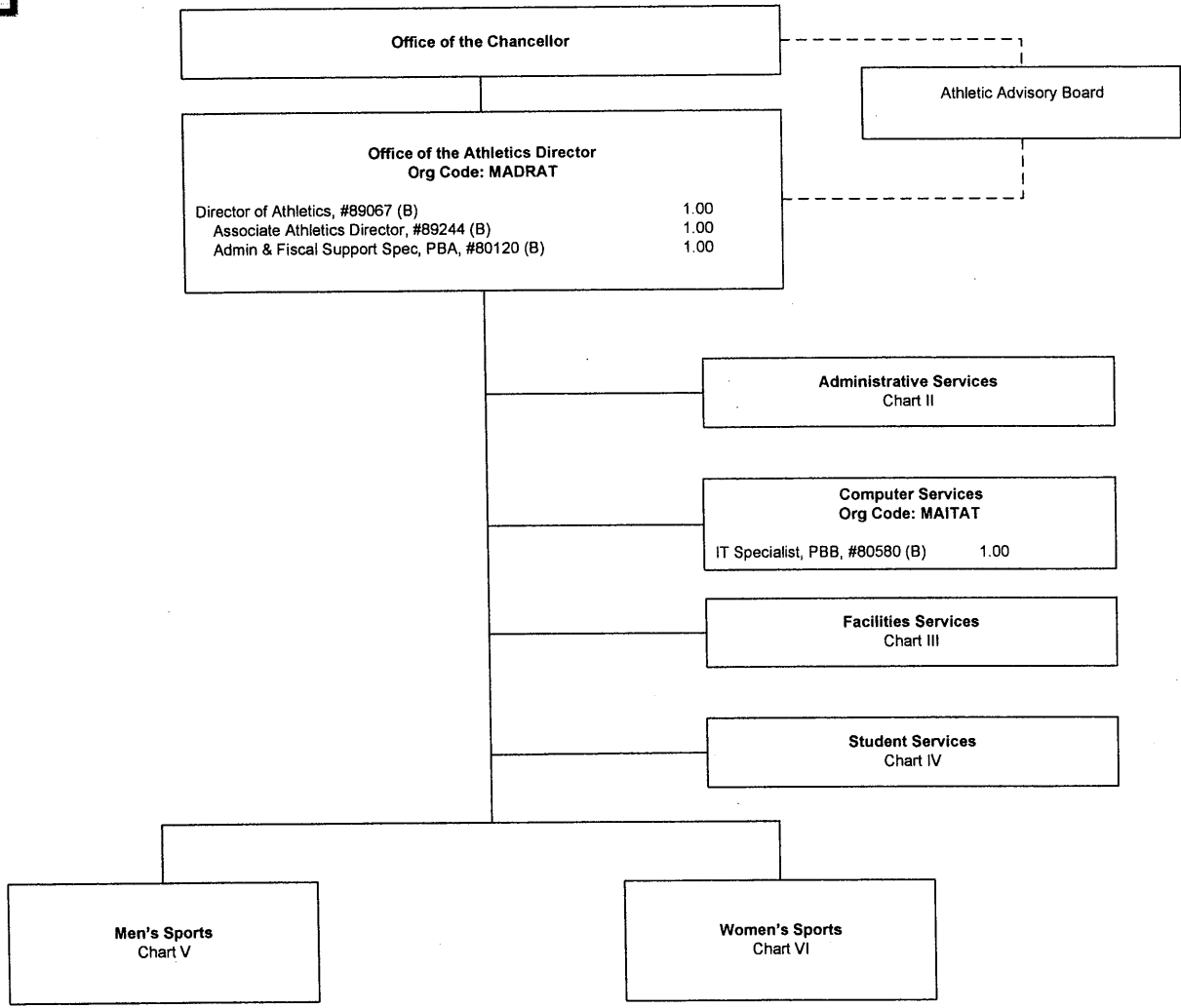

STATE OF HAWAII  
 UNIVERSITY OF HAWAII  
 UNIVERSITY OF HAWAII AT MANOA

INTERCOLLEGIATE ATHLETICS

CHART I

Abolished: #18013 (B)

(B) Special Funds – 5.00

GRAND TOTAL BY FUNDS:  
 General Funds – 18.00  
 (B) Special Funds – 94.00



**CHART UPDATED**  
**DATE: July 1, 2013**

State of Hawaii  
 University of Hawaii  
 University of Hawaii at Manoa  
**OFFICE OF THE VICE CHANCELLOR  
 FOR ACADEMIC AFFAIRS**

Position Organization Chart  
 Chart II

GENERAL FUND FTE: 9.00  
 GRAND TOTAL GENERAL FUNDS FTE: 102.00  
 GENERAL FUND (AUTH TEMP) (T): 1.00

**OFFICE OF THE CHANCELLOR**

**OFFICE OF THE VICE CHANCELLOR FOR  
 ACADEMIC AFFAIRS**  
 Org Code: MAVCAA

Vice Chancellor for Academic Affairs, #89104	1.00
Administrative Officer, PBB, #78429	1.00
Associate Vice Chancellor for Academic Affairs, #89169	1.00
Secretary III, SR-16, #12072	1.00
Academic Affairs Program Officer, #89009	1.00
Academic Affairs Program Officer, #89434	1.00
Human Resources Specialist, PBB, #79166	1.00
Administrative Officer, PBB, #78229	1.00
Educational Spec, PBA, #79837	1.00

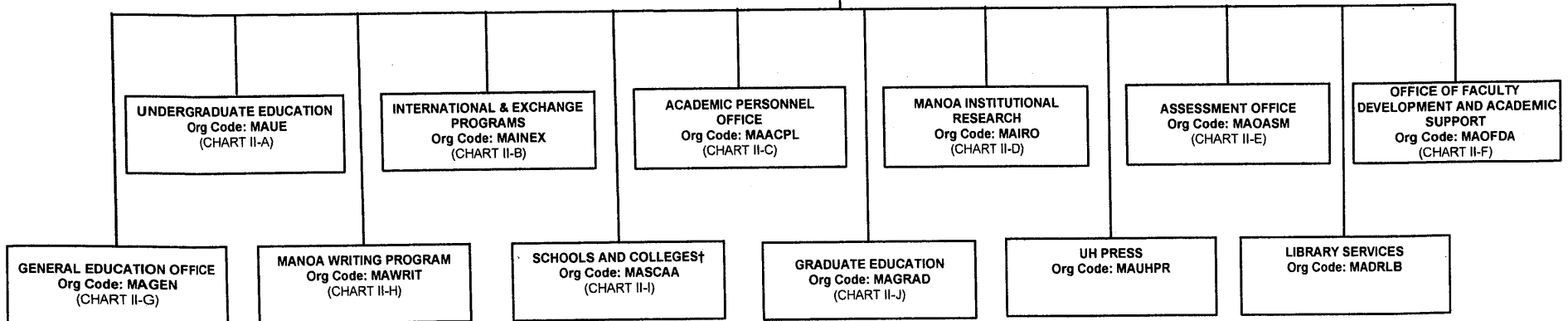

† Except John A. Burns School of Medicine, William S. Richardson School of Law, and the School of Ocean and Earth Science and Technology

**CHART UPDATED**  
**DATE: July 1, 2013**

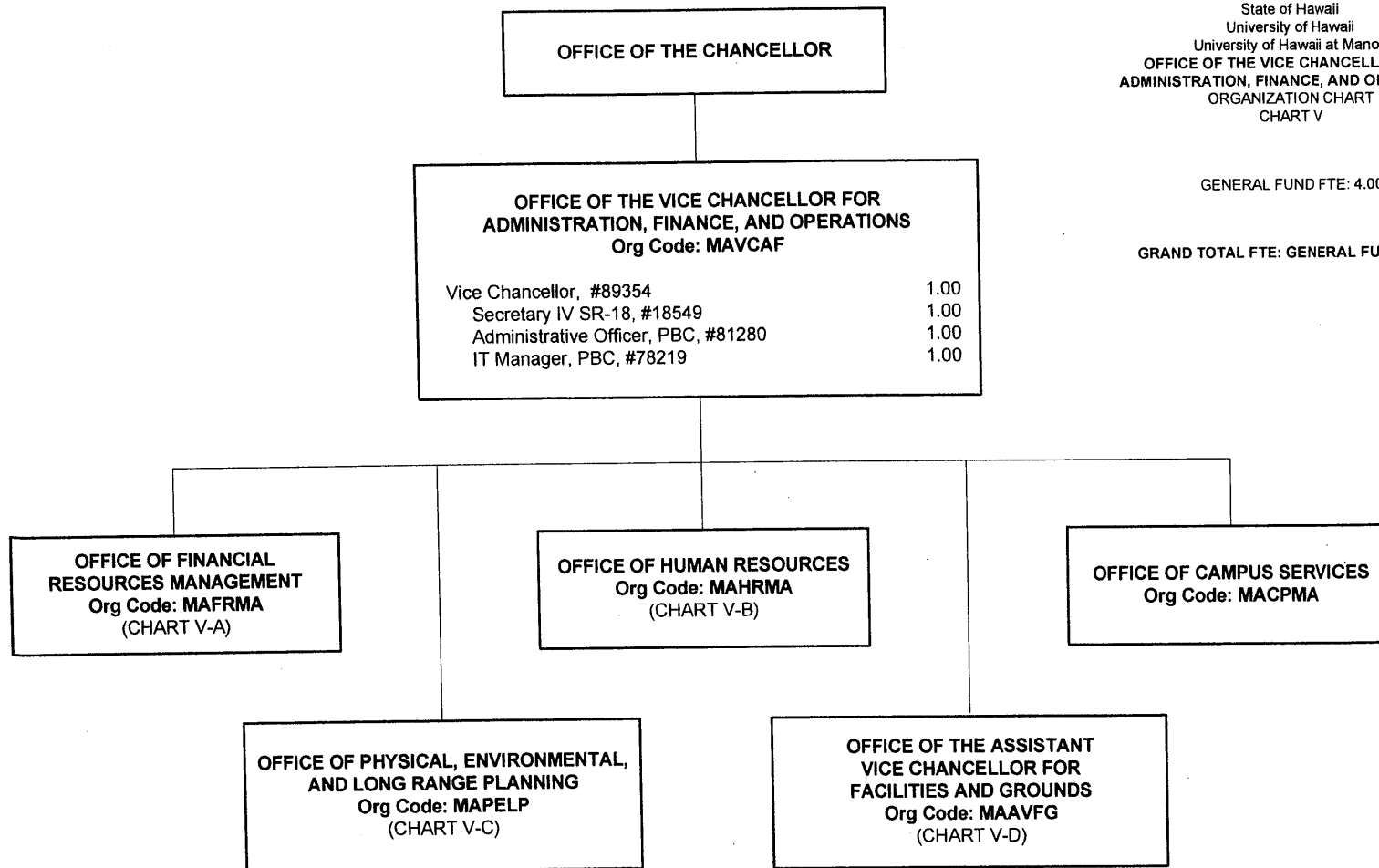

State of Hawaii  
University of Hawaii  
University of Hawaii at Manoa  
**OFFICE OF THE VICE CHANCELLOR FOR ADMINISTRATION, FINANCE, AND OPERATIONS**  
ORGANIZATION CHART  
CHART V

GENERAL FUND FTE: 4.00

GRAND TOTAL FTE: GENERAL FUND 26.00

**CHART UPDATED**  
**DATE: July 1, 2013**

State of Hawaii  
 University of Hawaii  
 University of Hawaii at Manoa  
 OFFICE OF THE VICE CHANCELLOR FOR  
 ADMINISTRATION, FINANCE, AND OPERATIONS  
 OFFICE OF FINANCIAL RESOURCES MANAGEMENT  
 ORGANIZATION CHART  
 CHART V-A

GENERAL FUND FTE: 9.00

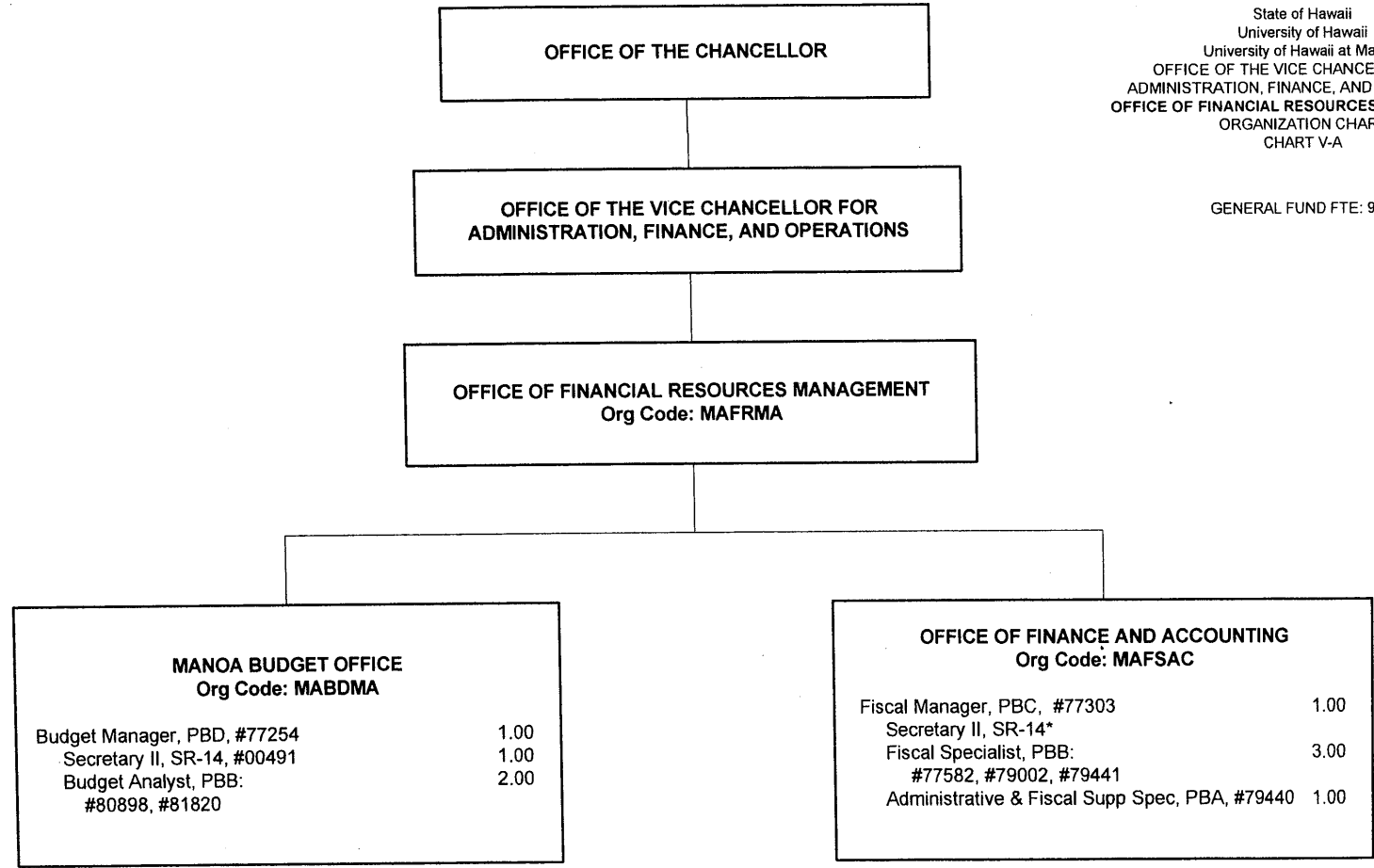

\* new, pending approval

**CHART UPDATED**  
**DATE: July 1, 2013**

State of Hawaii  
 University of Hawaii  
 University of Hawaii at Manoa  
 OFFICE OF THE VICE CHANCELLOR FOR  
 ADMINISTRATION, FINANCE, AND OPERATIONS  
 OFFICE OF HUMAN RESOURCES  
 ORGANIZATION CHART  
 CHART V-B

GENERAL FUND FTE: 7.00

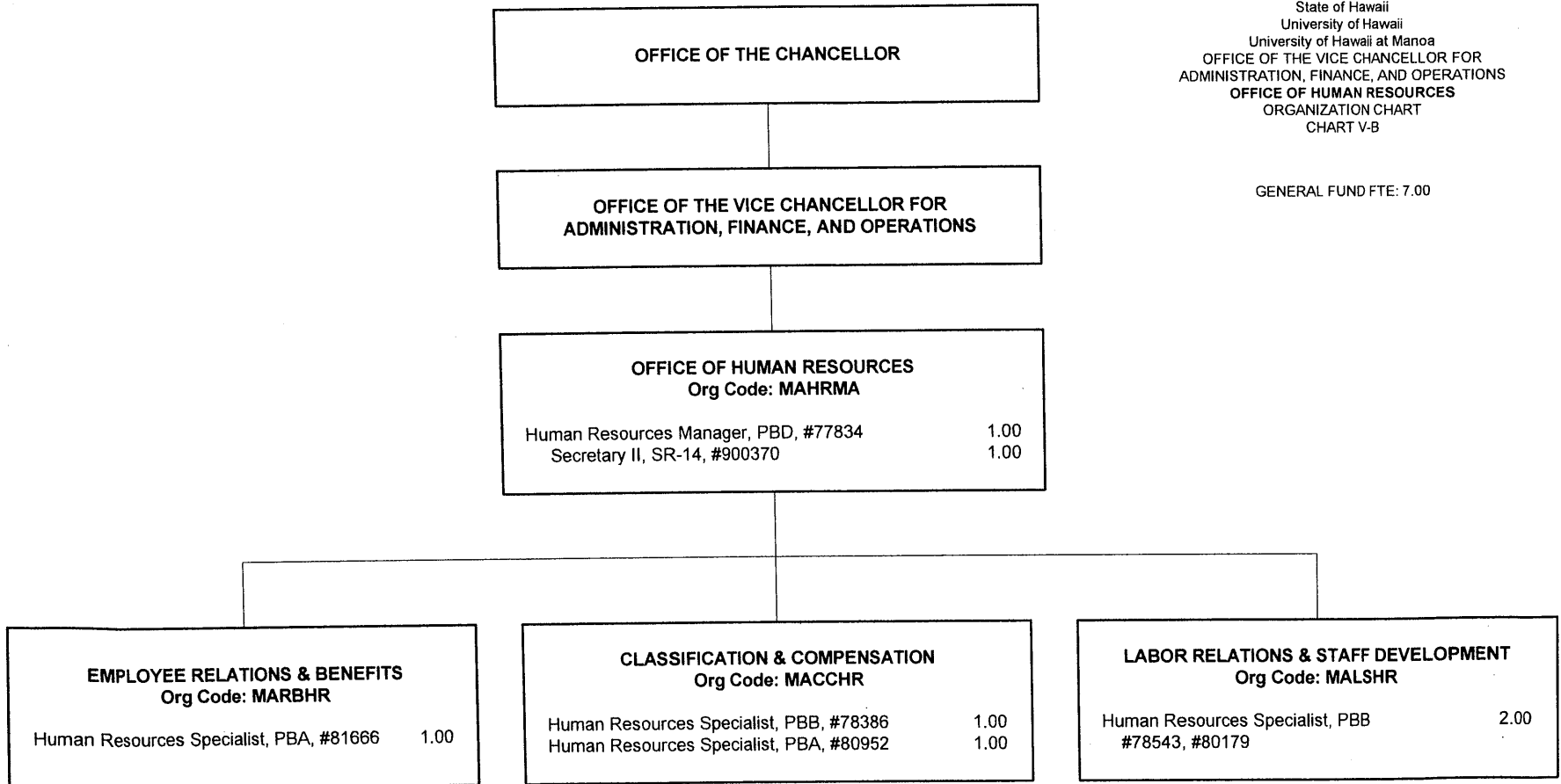

**CHART UPDATED**  
**DATE: July 1, 2013**

State of Hawai'i  
 University of Hawai'i  
 University of Hawai'i at Mānoa  
 OFFICE OF THE VICE CHANCELLOR FOR  
 ADMINISTRATION, FINANCE, AND OPERATIONS  
 OFFICE OF PHYSICAL, ENVIRONMENTAL,  
 AND LONG RANGE PLANNING  
 ORGANIZATION CHART  
 CHART V-C

GENERAL FUND FTE: 5.00

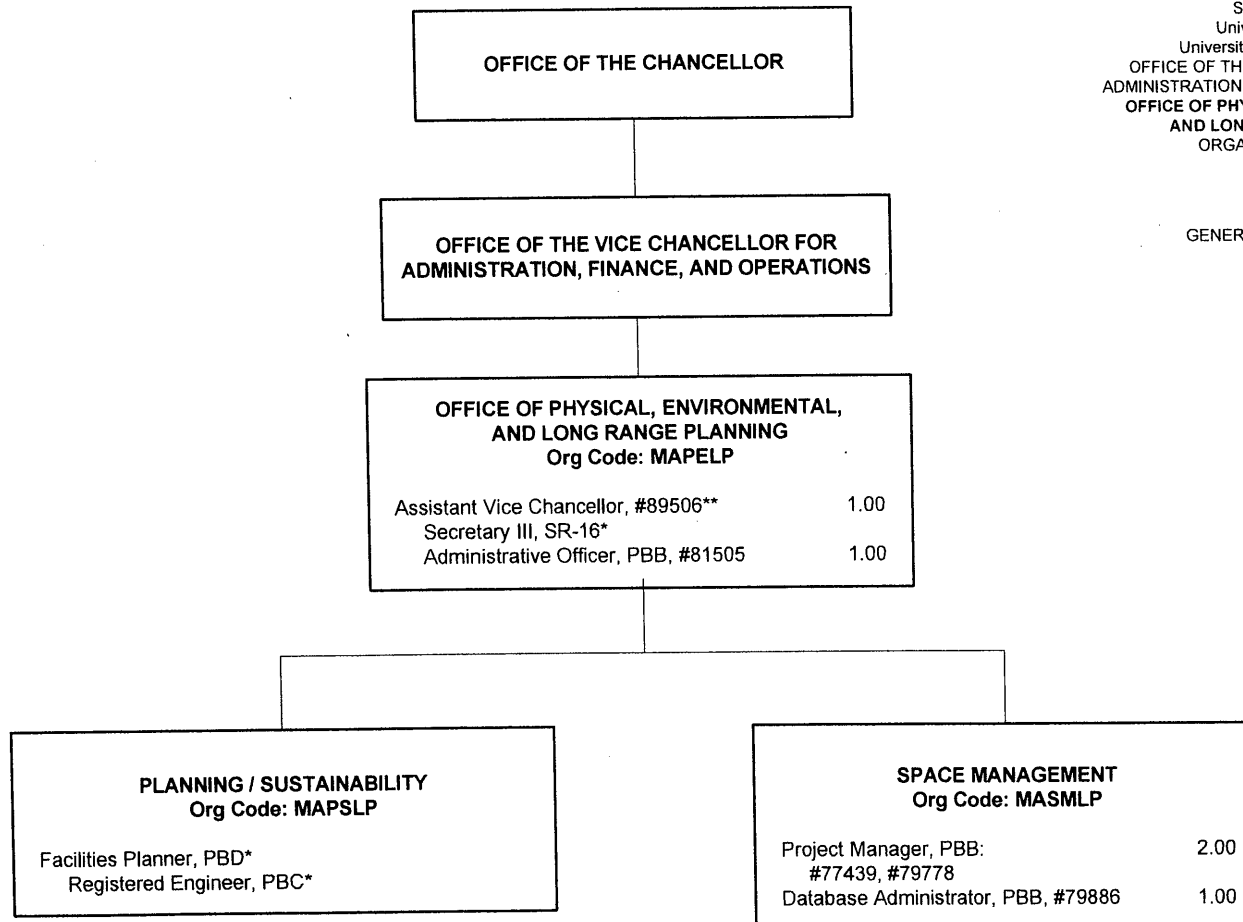

\* new, pending approval  
 \*\* to be redescribed

**CHART UPDATED**  
**DATE: July 1, 2013**

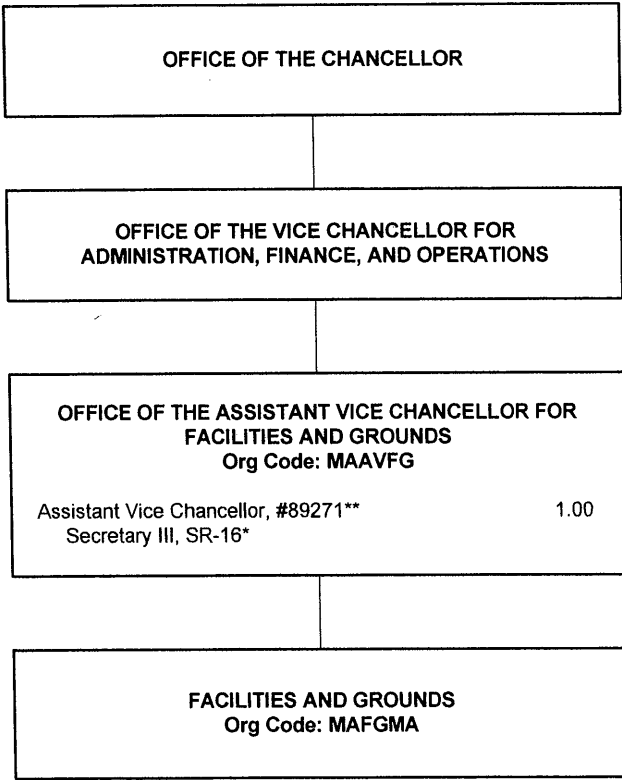

State of Hawaii  
University of Hawaii  
University of Hawaii at Manoa  
OFFICE OF THE VICE CHANCELLOR FOR  
ADMINISTRATION, FINANCE, AND OPERATIONS  
OFFICE OF THE ASSISTANT VICE CHANCELLOR  
FOR FACILITIES AND GROUNDS  
ORGANIZATION CHART  
CHART V-D

GENERAL FUND FTE: 1.00

\* new, pending approval  
\*\* to be redescribed

**CHART UPDATED**  
**DATE: July 1, 2013**

STATE OF HAWAII  
 UNIVERSITY OF HAWAII  
 OFFICE OF THE VICE CHANCELLOR FOR  
 ADMINISTRATION, FINANCE AND OPERATIONS  
 OFFICE OF CAMPUS SERVICES

CHART I

Grand Total by Fund:	
General Funds	62.00 FTE
Special Funds	119.00 FTE
Revolving Funds	2.00 FTE

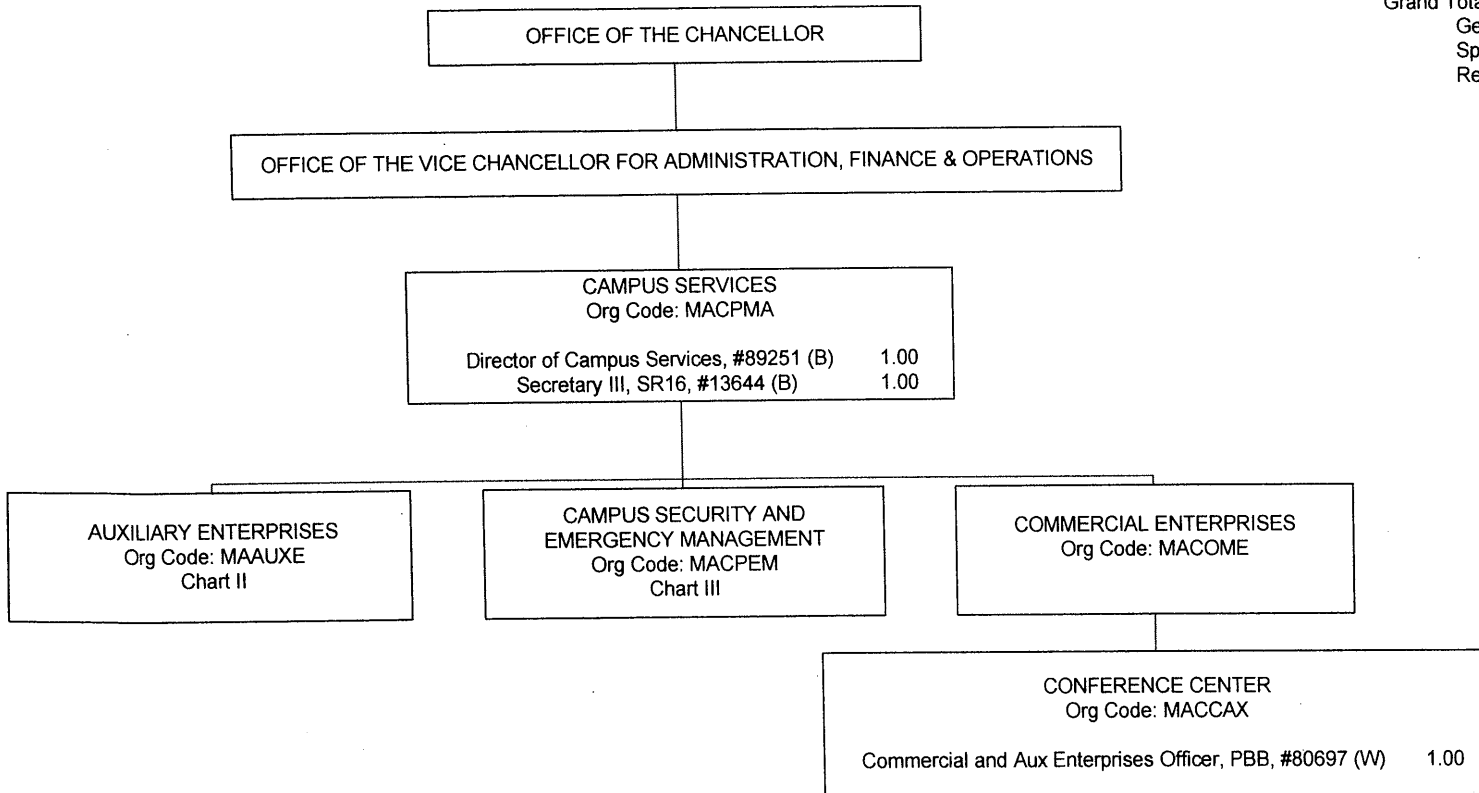

Pending establishment: Pseudo #93500F (W)  
 Commercial and Aux Enterprises Officer, for  
 Conference Center

**CHART UPDATED**  
**DATE: July 1, 2013**

STATE OF HAWAII  
UNIVERSITY OF HAWAII AT MĀNOA  
OFFICE OF THE CHANCELLOR  
VICE CHANCELLOR FOR  
ADMINISTRATION, FINANCE AND OPERATIONS  
OFFICE OF THE ASSISTANT VICE CHANCELLOR  
FOR FACILITIES AND GROUNDS  
**FACILITIES AND GROUNDS**

CHART II

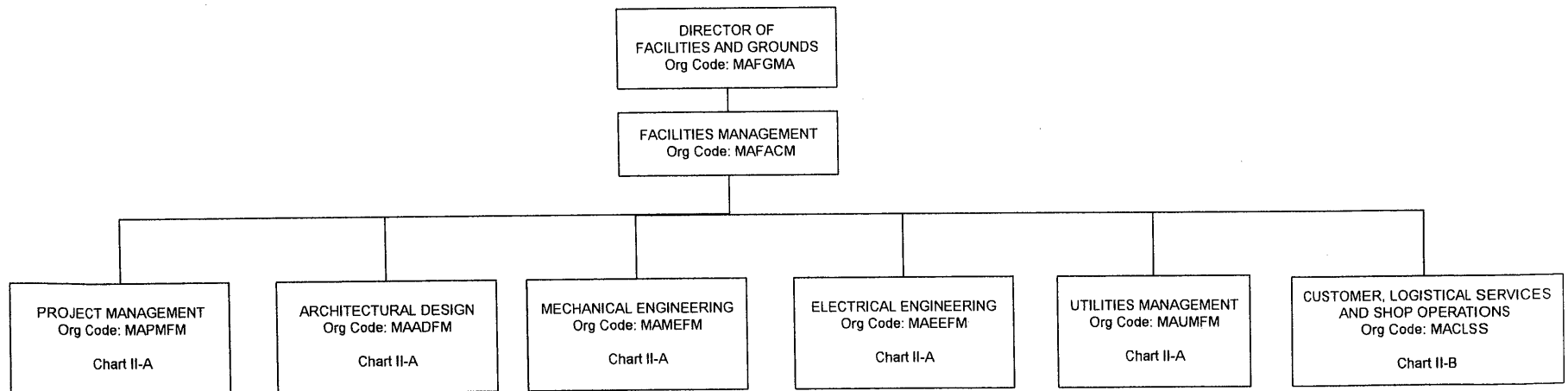



**CHART UPDATED**  
**DATE: July 1, 2013**

STATE OF HAWAII  
 UNIVERSITY OF HAWAII  
 OFFICE OF THE VICE CHANCELLOR FOR  
 ADMINISTRATION FINANCE AND OPERATIONS  
 OFFICE OF CAMPUS SERVICES  
 CAMPUS SECURITY & EMERGENCY MANAGEMENT  
 CHART III

OFFICE OF CAMPUS SERVICES

General Funds: 47.00 FTE

CAMPUS SECURITY & EMERGENCY MANAGEMENT	
Org Code: MACPEM	
Auxil & Fac Svc Mgr, PBD, #80477	1.00
Institutional Support, PBB, #79836	1.00
Office Assistant III, SR08, #45894	1.00
Auxil & Fac Svc Off, PBB, #81195	1.00
University Security Off II, SR16, #03574, 13852, 39544, 48514, 111648, 900578	6.00
University Security Off I, SR14, #03575, #13851, #24542, #24575, #24576, #28608, #28609, #28610, #28611, #29174, #30526, #36659, #36660, #36661, #36667, #36668, #39488, #39489, #39491, #39492, #39493, #45375, #48515, #48516, #49280, #49281, #49282, #110514, #900313, #900314, #900315, #900316, #900317, #900318, #900319, #900320, #900566	37.00

**CHART UPDATED**  
**DATE: July 1, 2013**

STATE OF HAWAII  
 UNIVERSITY OF HAWAII AT MĀNOA  
 OFFICE OF THE CHANCELLOR  
 VICE CHANCELLOR FOR  
 ADMINISTRATION, FINANCE AND OPERATIONS  
 OFFICE OF THE ASSISTANT VICE CHANCELLOR  
 FOR FACILITIES AND GROUNDS  
 FACILITIES AND GROUNDS

CHART I

Grand Total by Fund:

General Funds: 346.00 FTE

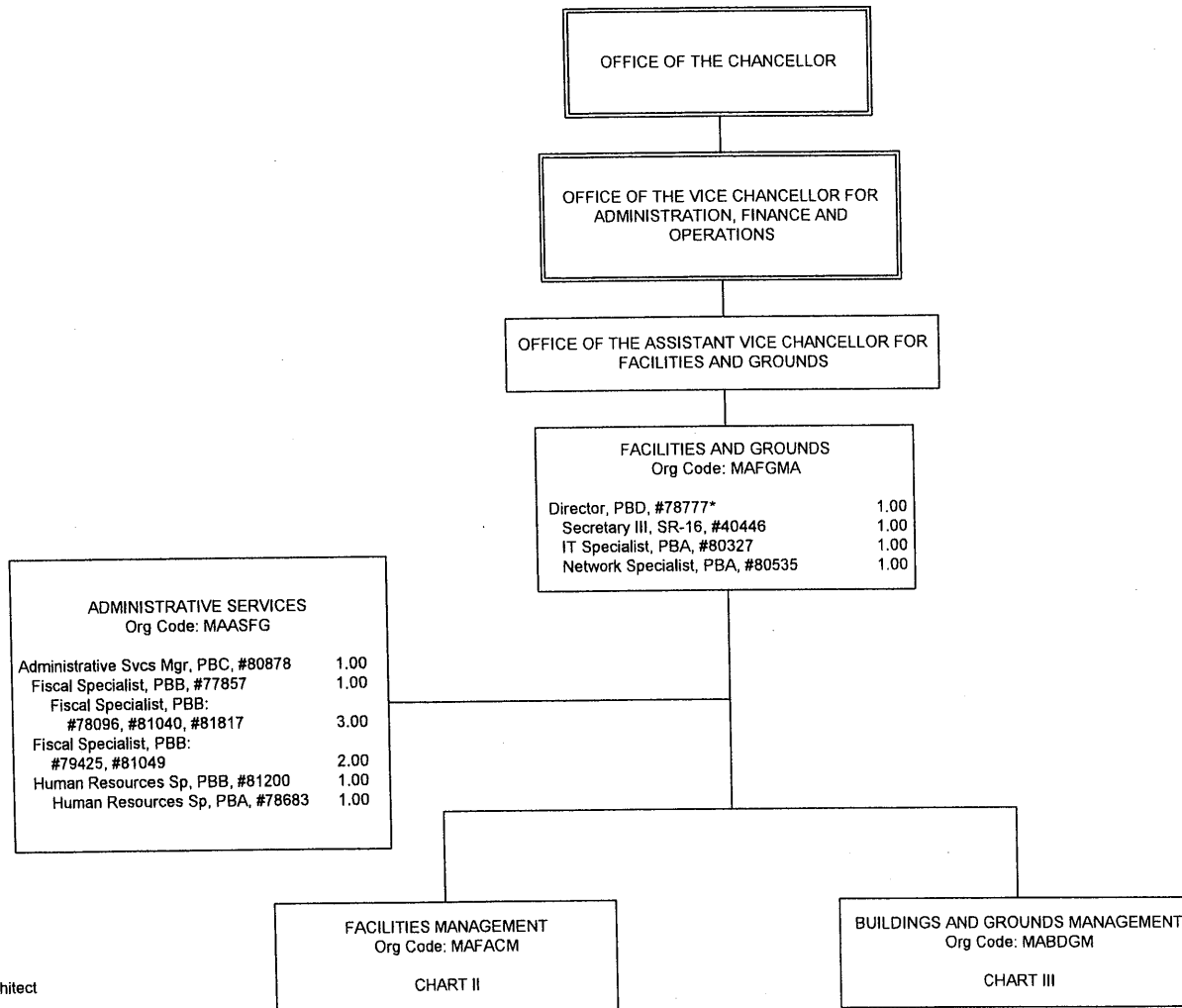

General Fund: 13.00

\*Functional Code: Architect

**CHART UPDATED**  
**DATE: July 1, 2013**

STATE OF HAWAI'I  
 UNIVERSITY OF HAWAI'I  
 UNIVERSITY OF HAWAI'I AT MĀNOA  
 OFFICE OF THE VICE CHANCELLOR FOR RESEARCH  
 POSITION ORGANIZATION CHART III

General Funds: 8.00 FTE

TOTAL GENERAL FUNDS: 14.00 FTE  
 (B) TOTAL SPECIAL FUNDS: 5.00 FTE

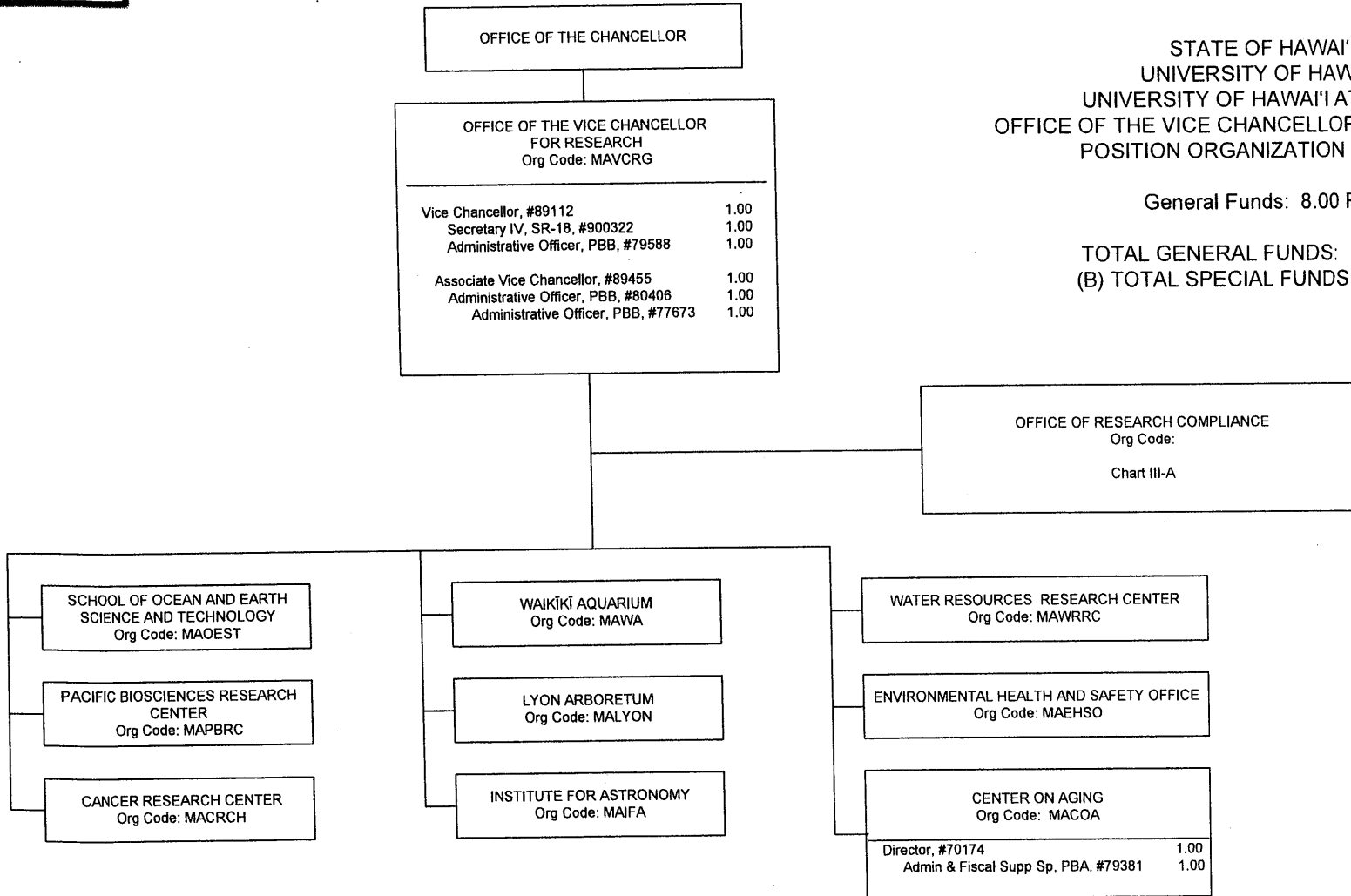

**Footnotes:**

+ Academic matters within the School of Ocean and Earth Science and Technology will be administered in coordination with the Vice Chancellor for Academic Affairs

**CHART UPDATED**  
**DATE: July 1, 2013**

STATE OF HAWAII  
 UNIVERSITY OF HAWAII  
 UNIVERSITY OF HAWAII AT MANOA  
 SCHOOL OF OCEAN AND EARTH  
 SCIENCE AND TECHNOLOGY

ORGANIZATION CHART

CHART I

General Funds: 2.00

Grand Total FTE by Fund: 193.00  
 General Funds (Auth Temp): 1.00

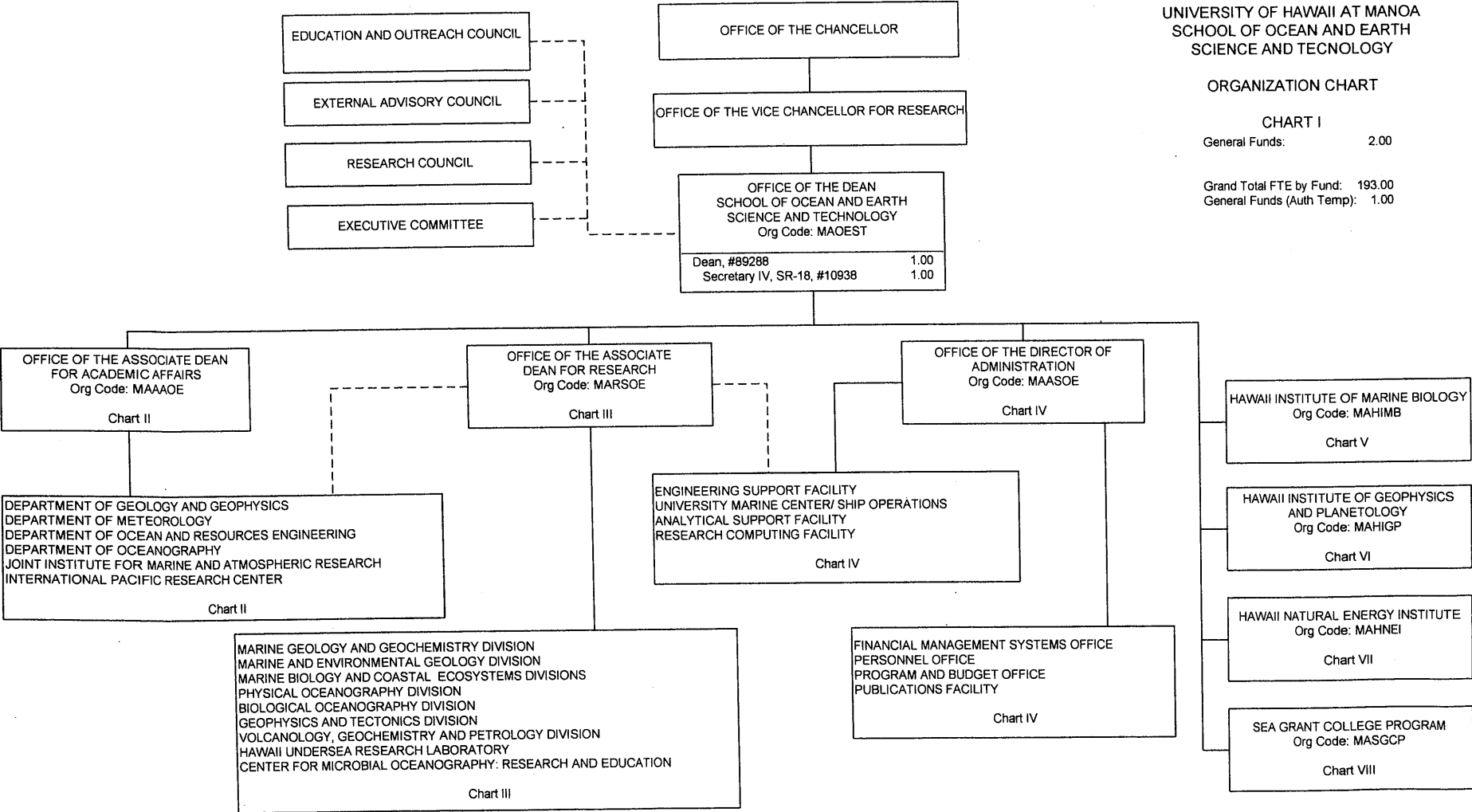

**CHART UPDATED**  
**DATE: July 1, 2013**

Office of the Chancellor

Office of the Vice Chancellor for Research

Pacific Biosciences Research Center  
 Director's Office  
 Org Code: MAPBRC

Director\*  
 Secretary III, SR-16, #17837 1.00

STATE OF HAWAII  
 UNIVERSITY OF HAWAII  
 UNIVERSITY OF HAWAII AT MANOA  
 PACIFIC BIOSCIENCES RESEARCH CENTER  
 ORGANIZATION CHART  
 CHART I

General Funds: 25.50 FTE

\*Position to be re-established

Administrative & Support Services  
 Org Code: MAASPB

Administrative Services Mgr., PBC, #80198 1.00  
 Admin & Fiscal Support Sp, PBA, #81853 1.00  
 Human Resources Sp, PBB, #8195 1.00

Research Division  
 Org Code: MARSPB

Instructional Faculty: 2.00  
 #82826, #86178 (0.50), #86180 (.50)

Research Type Faculty: 8.00  
 #82743, #83789, #83868, #86170,  
 #86197, #86201, #87490, #82659 (0.50),  
 #87605 (0.50)

Specialist Type Faculty: 2.00  
 #86185, #86186

Graduate Assistant, GA11, #85540 0.50  
 IT Specialist, PBB, #80742 1.00  
 Scientific Instrument Technician, PBB, #80718, #80753 2.00  
 Research Associate, PBB, #78788 1.00  
 Research Associate, PBA, #80956, #81766 2.00  
 Administrative Officer, PBA, #78497 1.00  
 Secretary II, SR-14, #15262, #15464 2.00

**CHART UPDATED**  
**DATE: July 1, 2013**

STATE OF HAWAII  
 UNIVERSITY OF HAWAII  
 OFFICE OF THE VICE CHANCELLOR FOR RESEARCH  
 UNIVERSITY OF HAWAII CANCER CENTER  
 ORGANIZATION CHART I

Grand Total General Funds: 50.00

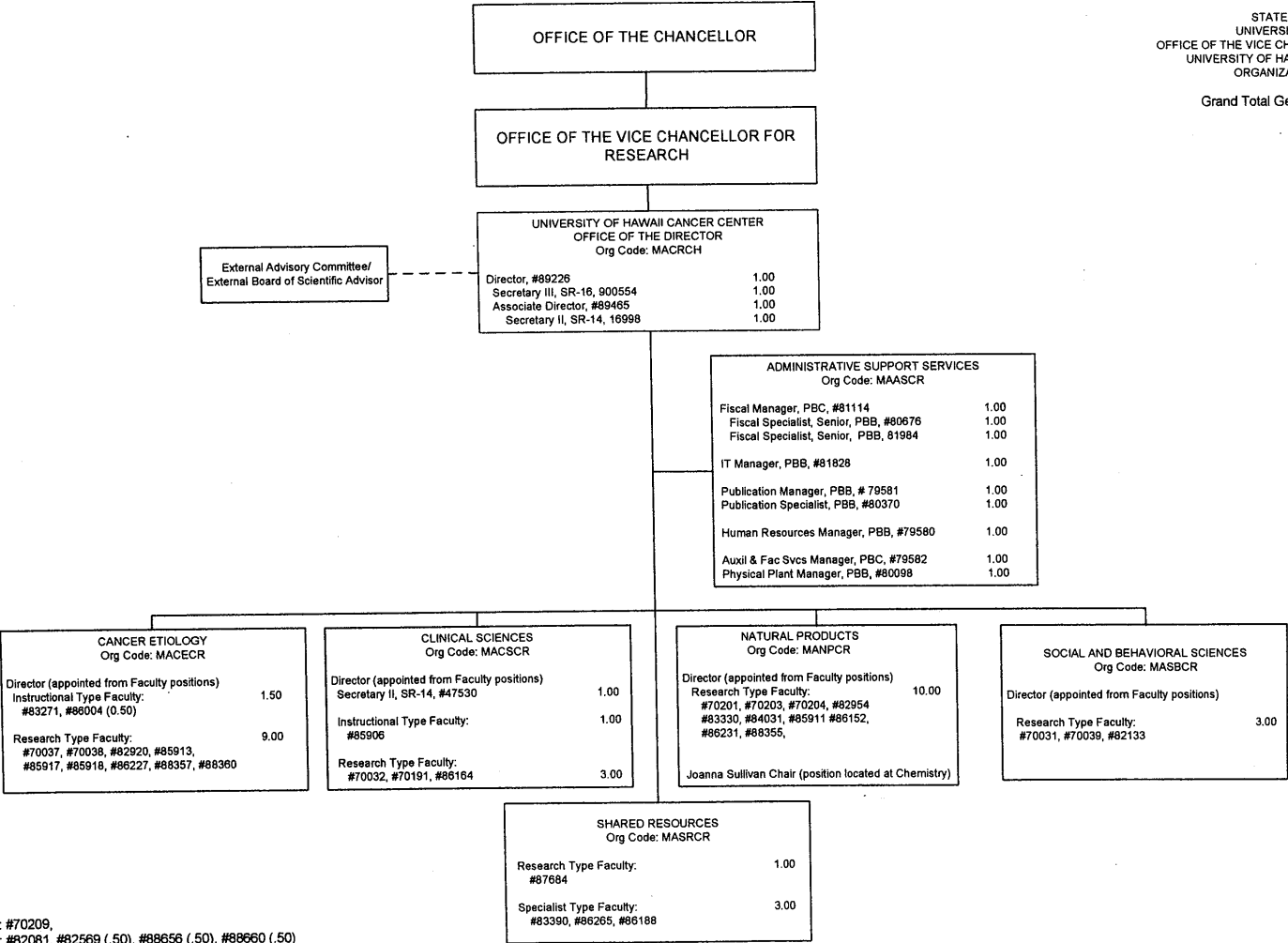

\*Reallocated to CRCH FY 2010: #70209,  
 \*Reallocated to CRCH FY 2012: #82081, #82569 (.50), #88656 (.50), #88660 (.50)  
 \*Transferred from SONDH FY 2012: #82574

**CHART UPDATED**  
**DATE: July 1, 2013**

STATE OF Hawai'i  
 UNIVERSITY OF Hawai'i  
 UNIVERSITY OF Hawai'i at MANOA  
 OFFICE OF THE VICE CHANCELLOR FOR RESEARCH  
 Waikiki AQUARIUM  
 ORGANIZATION CHART  
 CHART I

GENERAL FUNDS 13.00

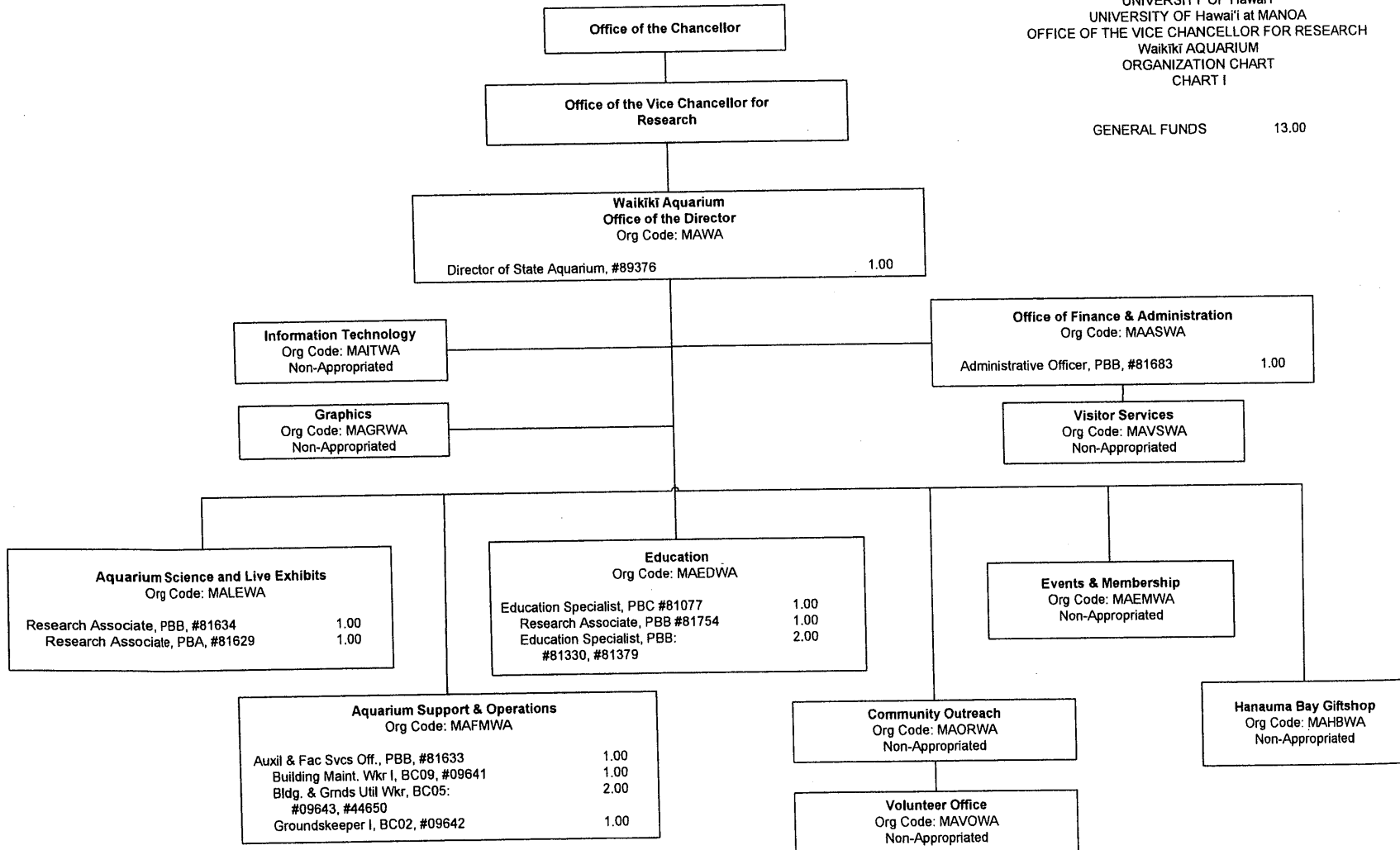

**CHART UPDATED**  
**DATE: July 1, 2013**

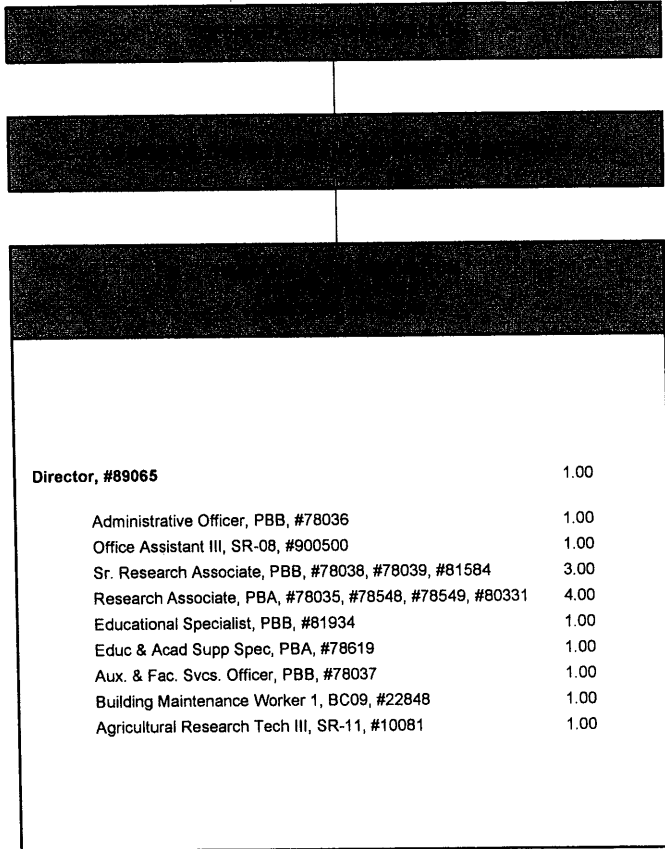

STATE OF HAWAII  
UNIVERSITY OF HAWAII AT MANOA  
OFFICE OF THE CHANCELLOR  
OFFICE OF THE VICE CHANCELLOR FOR  
RESEARCH

HAROLD L. LYON ARBORETUM  
ORGANIZATION CHART  
CHART I

GENERAL FUND POSITIONS 15.00

Revised 06/18/2013



**CHART UPDATED**  
**DATE: July 1, 2013**

STATE OF HAWAII  
 UNIVERSITY OF HAWAII  
 UNIVERSITY OF HAWAII AT MANOA  
 INSTITUTE FOR ASTRONOMY  
 ORGANIZATION CHART

CHART I

General Funds: 50.75 FTE  
 2.00 Auth Temp

Grand Total General Funds: 55.00  
 General Fund (Auth Temp): 3.00

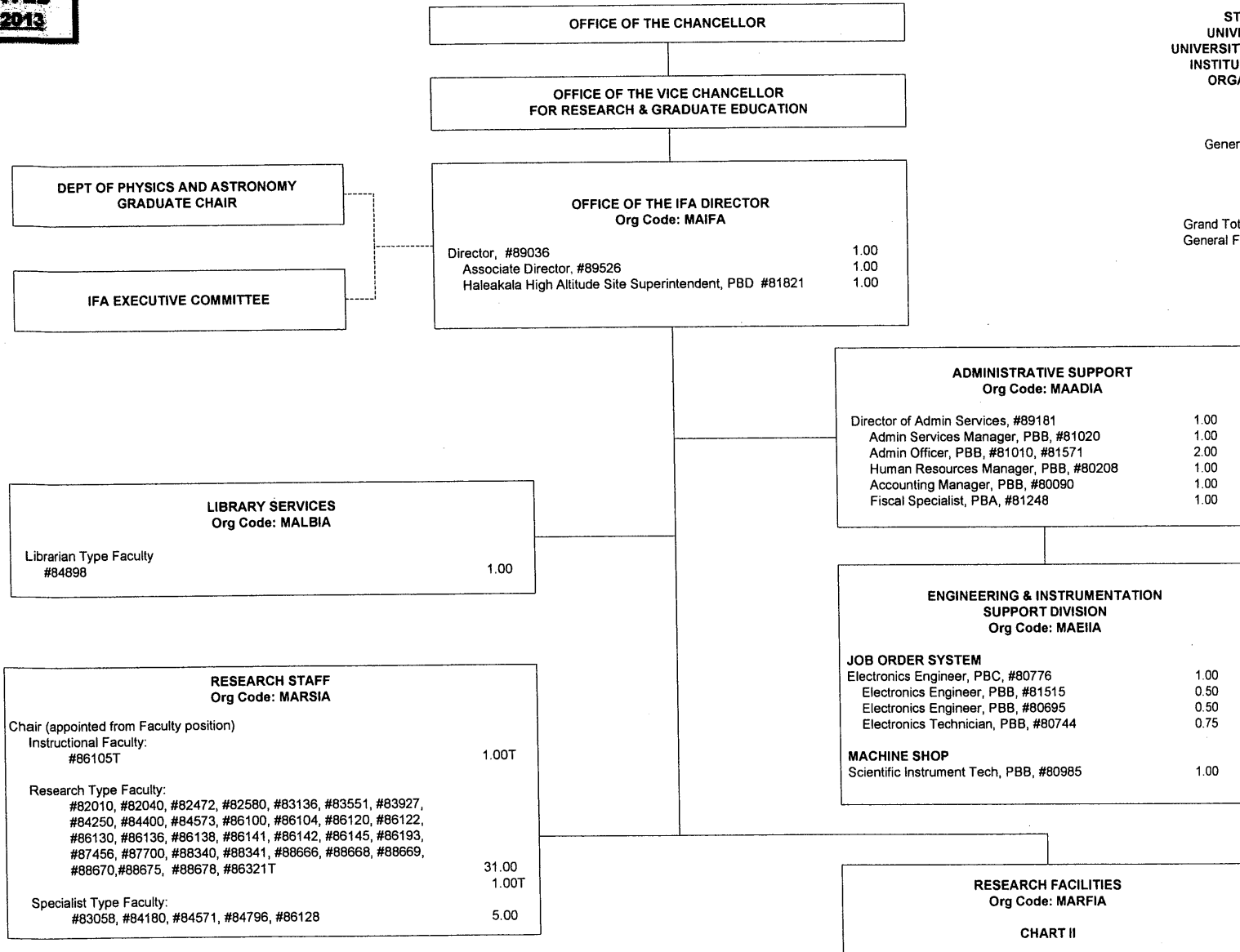
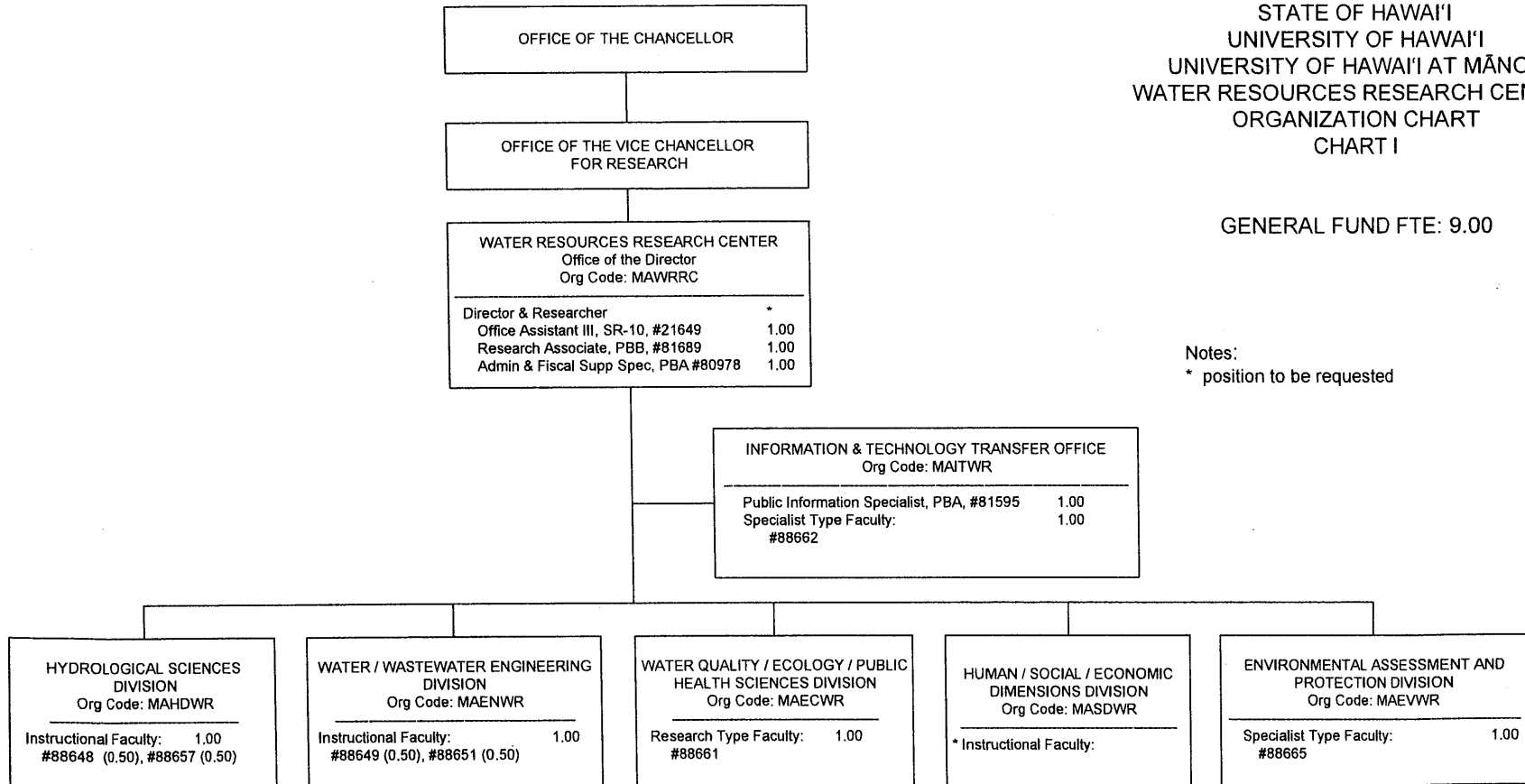

**CHART UPDATED**  
**DATE: July 1, 2013**

STATE OF HAWAII  
 UNIVERSITY OF HAWAII  
 UNIVERSITY OF HAWAII AT MĀNOA  
 WATER RESOURCES RESEARCH CENTER  
 ORGANIZATION CHART  
 CHART I

GENERAL FUND FTE: 9.00

Notes:  
 \* position to be requested



**CHART UPDATED**  
**DATE: July 1, 2013**

OFFICE OF THE CHANCELLOR

OFFICE OF THE VICE CHANCELLOR  
 FOR RESEARCH

ENVIRONMENTAL HEALTH AND SAFETY OFFICE  
 Director's Office  
 Org Code: MAEHSO

---

Environmental & Health Safety Specialist, PBD, #77255	1.00
Secretary I, SR-12, #36726	1.00

STATE OF HAWAII  
 UNIVERSITY OF HAWAII  
 UNIVERSITY OF HAWAII AT MĀNOA  
 ENVIRONMENTAL HEALTH & SAFETY OFFICE  
 ORGANIZATION CHART  
 CHART I

General Funds: 21.00 FTE

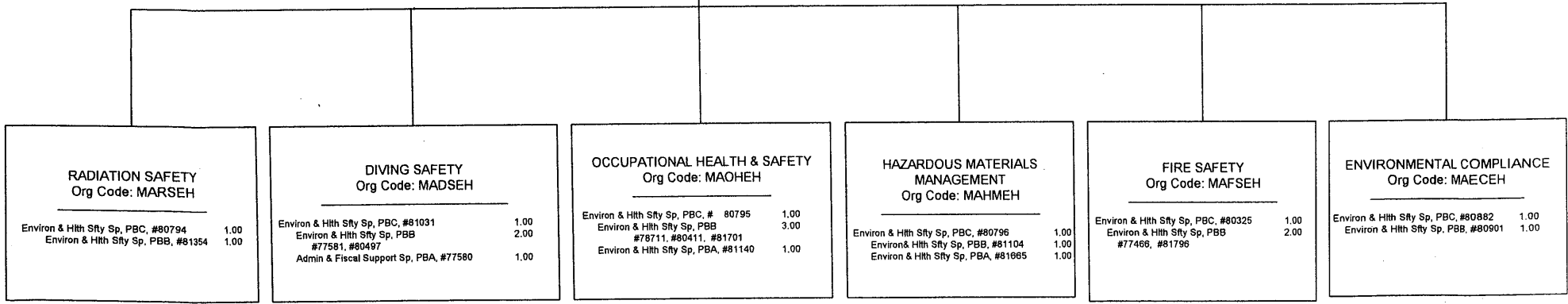

**RADIATION SAFETY**  
 Org Code: MARSEH

---

Environ & Hlth Sfty Sp, PBC, #80794	1.00
Environ & Hlth Sfty Sp, PBB, #81354	1.00

**DIVING SAFETY**  
 Org Code: MADSEH

---

Environ & Hlth Sfty Sp, PBC, #81031	1.00
Environ & Hlth Sfty Sp, PBB #77581, #80497	2.00
Admin & Fiscal Support Sp, PBA, #77580	1.00

**OCCUPATIONAL HEALTH & SAFETY**  
 Org Code: MAOHEH

---

Environ & Hlth Sfty Sp, PBC, # 80795	1.00
Environ & Hlth Sfty Sp, PBB #78711, #80411, #81701	3.00
Environ & Hlth Sfty Sp, PBA, #81140	1.00

**HAZARDOUS MATERIALS MANAGEMENT**  
 Org Code: MAHMEH

---

Environ & Hlth Sfty Sp, PBC, #80796	1.00
Environ & Hlth Sfty Sp, PBB, #81104	1.00
Environ & Hlth Sfty Sp, PBA, #81065	1.00

**FIRE SAFETY**  
 Org Code: MAFSEH

---

Environ & Hlth Sfty Sp, PBC, #80325	1.00
Environ & Hlth Sfty Sp, PBB #77466, #81796	2.00

**ENVIRONMENTAL COMPLIANCE**  
 Org Code: MAECEH

---

Environ & Hlth Sfty Sp, PBC, #80882	1.00
Environ & Hlth Sfty Sp, PBB, #80901	1.00

**CHART UPDATED**  
**DATE: July 1, 2013**

GRAND TOTAL BY FUND

GENERAL FUND FTE	192.00
GENERAL FUND FTE (AUTH TEMP)	4.00
SPECIAL FUND (B) FTE	74.00
REVOLVING FUND (W) FTE	19.25

STATE OF HAWAII  
 UNIVERSITY OF HAWAII  
 UNIVERSITY OF HAWAII AT MĀNOA  
 OFFICE OF THE VICE CHANCELLOR  
 FOR STUDENTS  
 ORGANIZATIONAL CHART  
 CHART IV

GENERAL FUND FTE 17.00

\*New, position number. Pending establishment.  
 \*\*Also serves as Enrollment Management and Director

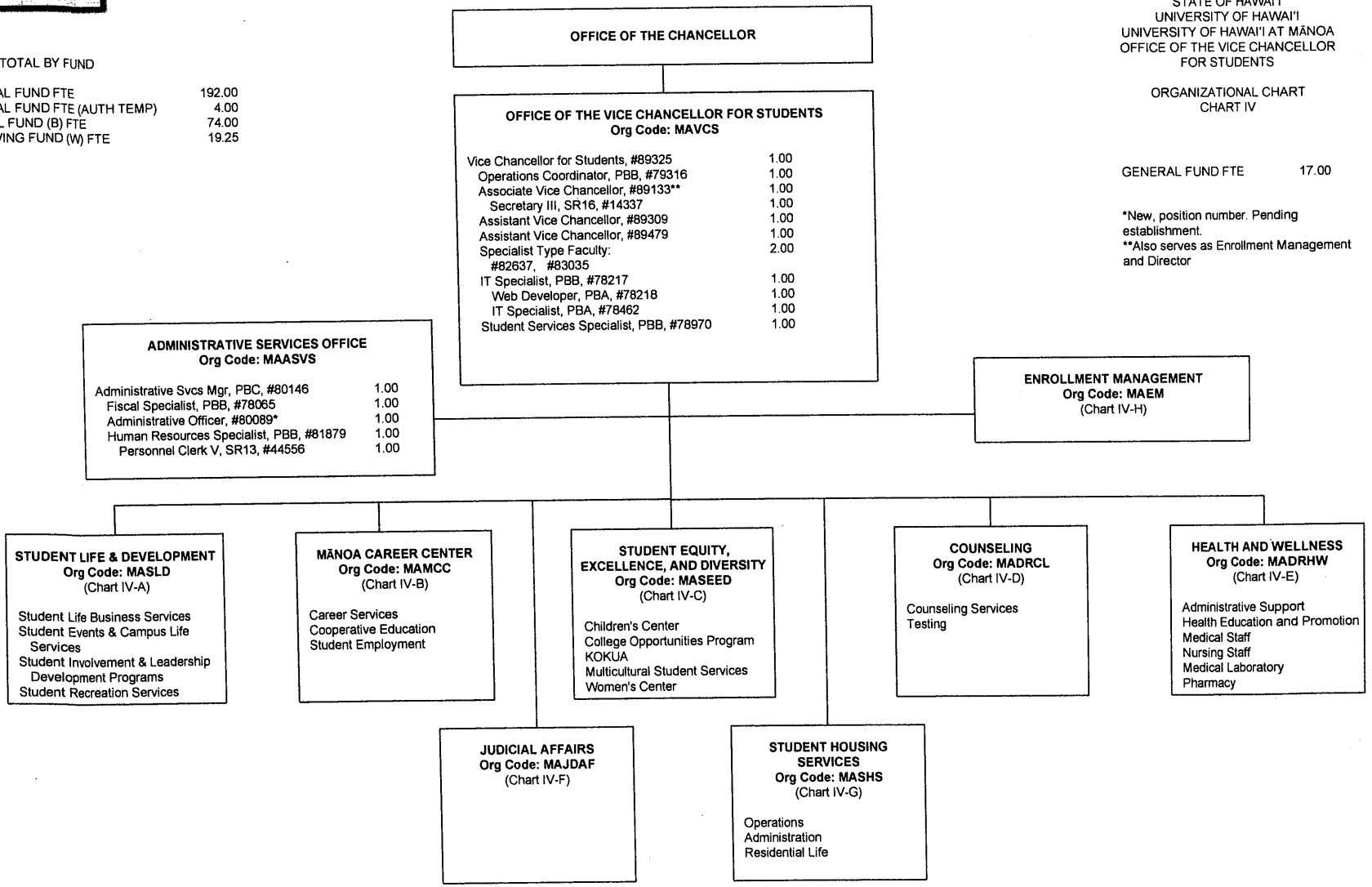

**OFFICE OF THE CHANCELLOR**

**OFFICE OF THE VICE CHANCELLOR FOR STUDENTS**  
 Org Code: MAVCS

Vice Chancellor for Students, #89325	1.00
Operations Coordinator, PBB, #79316	1.00
Associate Vice Chancellor, #89133**	1.00
Secretary III, SR16, #14337	1.00
Assistant Vice Chancellor, #89309	1.00
Assistant Vice Chancellor, #89479	1.00
Specialist Type Faculty: #82637, #83035	2.00
IT Specialist, PBB, #78217	1.00
Web Developer, PBA, #78218	1.00
IT Specialist, PBA, #78462	1.00
Student Services Specialist, PBB, #78970	1.00

**ADMINISTRATIVE SERVICES OFFICE**  
 Org Code: MAASVS

Administrative Svcs Mgr, PBC, #80146	1.00
Fiscal Specialist, PBB, #78065	1.00
Administrative Officer, #80089*	1.00
Human Resources Specialist, PBB, #81879	1.00
Personnel Clerk V, SR13, #44556	1.00

**ENROLLMENT MANAGEMENT**  
 Org Code: MAEM  
 (Chart IV-H)

**STUDENT LIFE & DEVELOPMENT**  
 Org Code: MASLD  
 (Chart IV-A)

Student Life Business Services  
 Student Events & Campus Life Services  
 Student Involvement & Leadership Development Programs  
 Student Recreation Services

**MĀNOA CAREER CENTER**  
 Org Code: MAMCC  
 (Chart IV-B)

Career Services  
 Cooperative Education  
 Student Employment

**STUDENT EQUITY, EXCELLENCE, AND DIVERSITY**  
 Org Code: MASEED  
 (Chart IV-C)

Children's Center  
 College Opportunities Program  
 KOKUA  
 Multicultural Student Services  
 Women's Center

**JUDICIAL AFFAIRS**  
 Org Code: MAJDAF  
 (Chart IV-F)

**STUDENT HOUSING SERVICES**  
 Org Code: MASHS  
 (Chart IV-G)

Operations  
 Administration  
 Residential Life

**COUNSELING**  
 Org Code: MADRCL  
 (Chart IV-D)

Counseling Services  
 Testing

**HEALTH AND WELLNESS**  
 Org Code: MADRHW  
 (Chart IV-E)

Administrative Support  
 Health Education and Promotion  
 Medical Staff  
 Nursing Staff  
 Medical Laboratory  
 Pharmacy



**CHART UPDATED**  
**DATE: July 1, 2013**

STATE OF HAWAII  
UNIVERSITY OF HAWAII  
UNIVERSITY OF HAWAII AT HILO  
POSITION ORGANIZATION CHART  
CHART I

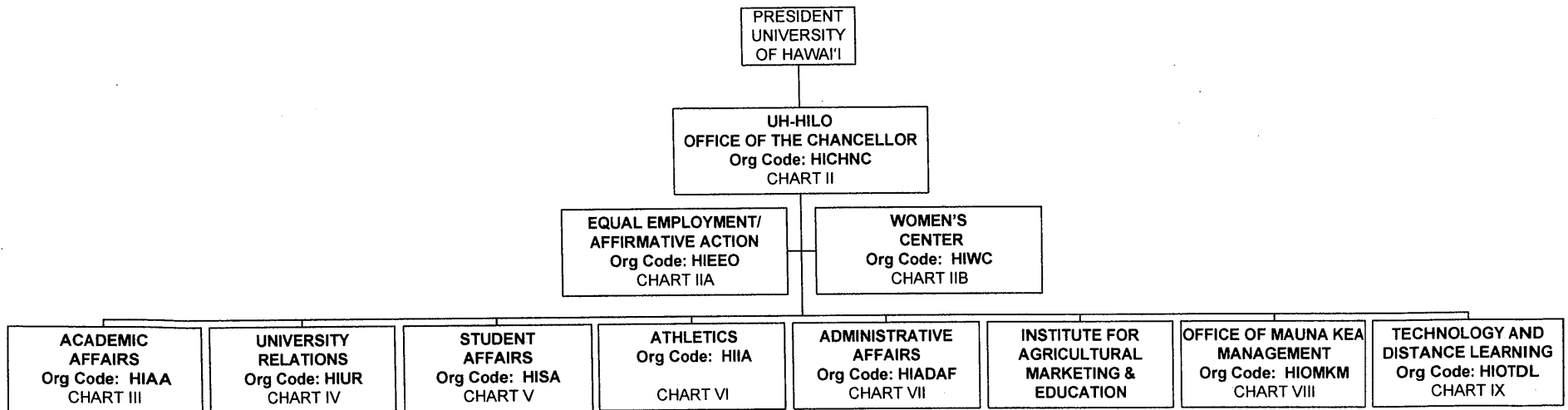

General Funds - 521.75  
Special Funds (S) - 95.0  
Revolving Funds (W) - 8.5

UH-HILO

**CHART UPDATED**  
**DATE: July 1, 2013**

STATE OF HAWAI'I  
UNIVERSITY OF HAWAI'I  
UNIVERSITY OF HAWAI'I AT HILO  
ACADEMIC AFFAIRS  
POSITION ORGANIZATION CHART  
CHART III

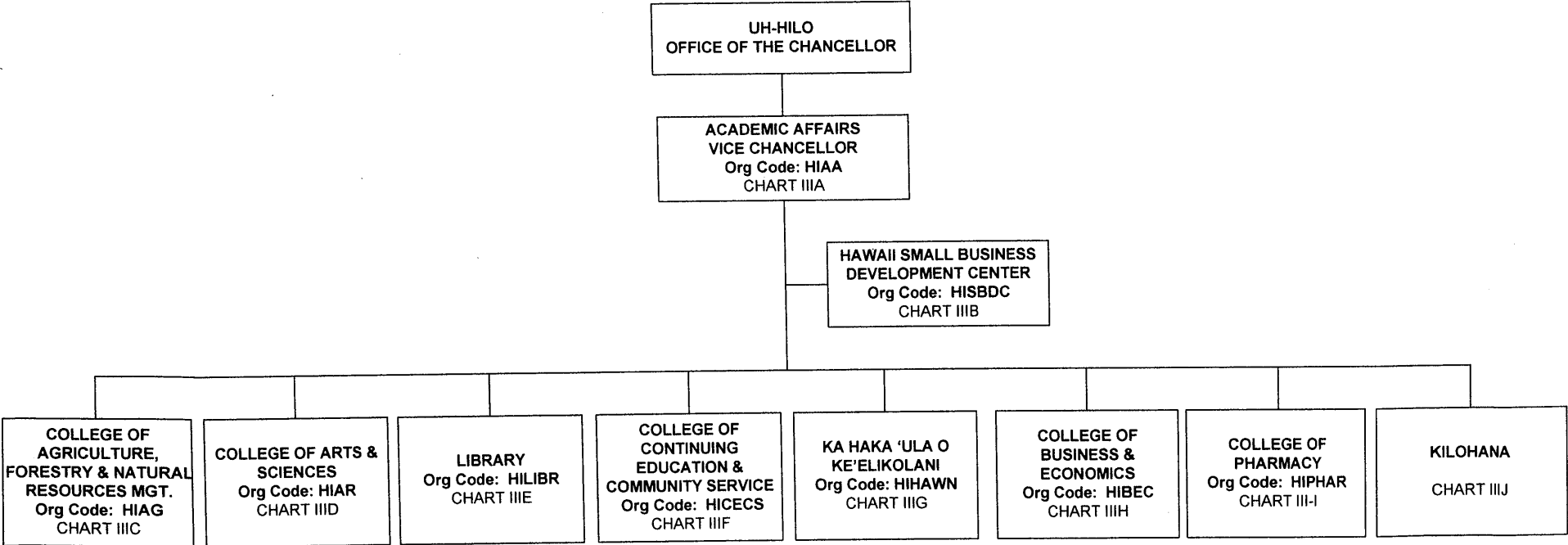

**CHART UPDATED**  
**DATE: July 1, 2013**

STATE OF HAWAII  
UNIVERSITY OF HAWAII  
UNIVERSITY OF HAWAII AT HILO  
ADMINISTRATIVE AFFAIRS  
POSITION ORGANIZATION CHART  
CHART VII

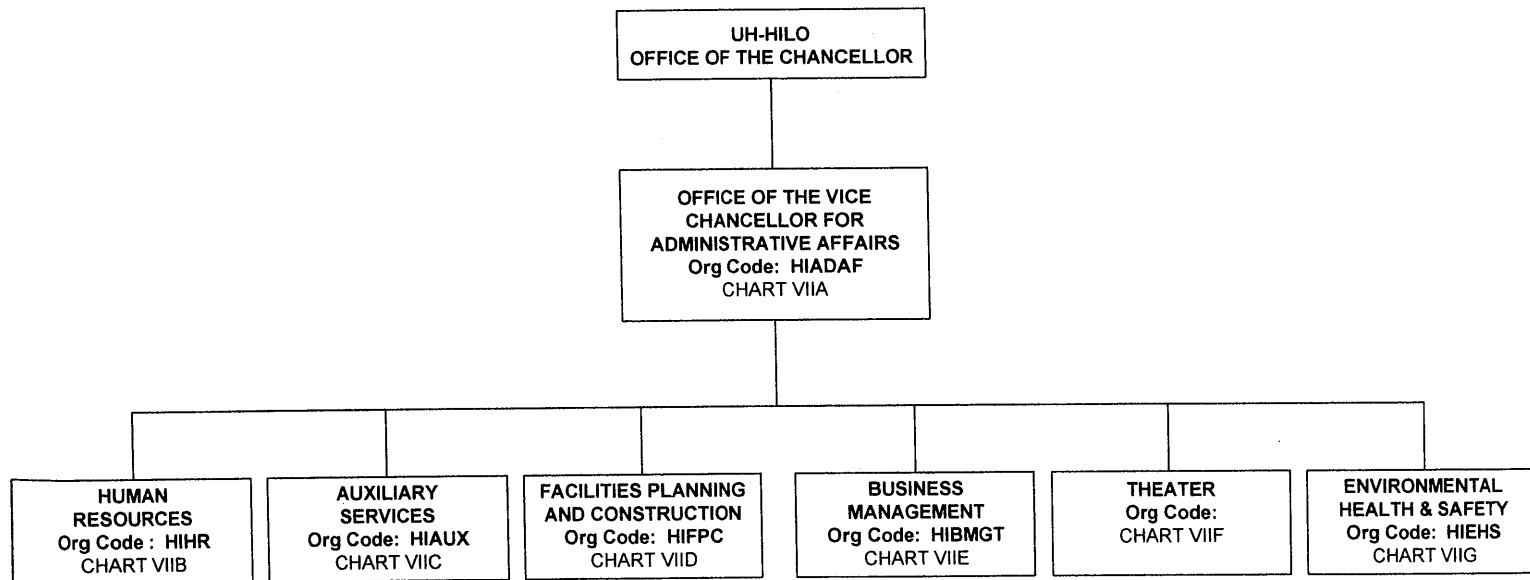



**CHART UPDATED**  
**DATE: July 1, 2013**

STATE OF HAWAII  
UNIVERSITY OF HAWAII  
UNIVERSITY OF HAWAII AT HILO  
STUDENT AFFAIRS  
POSITION ORGANIZATION CHART  
CHART V

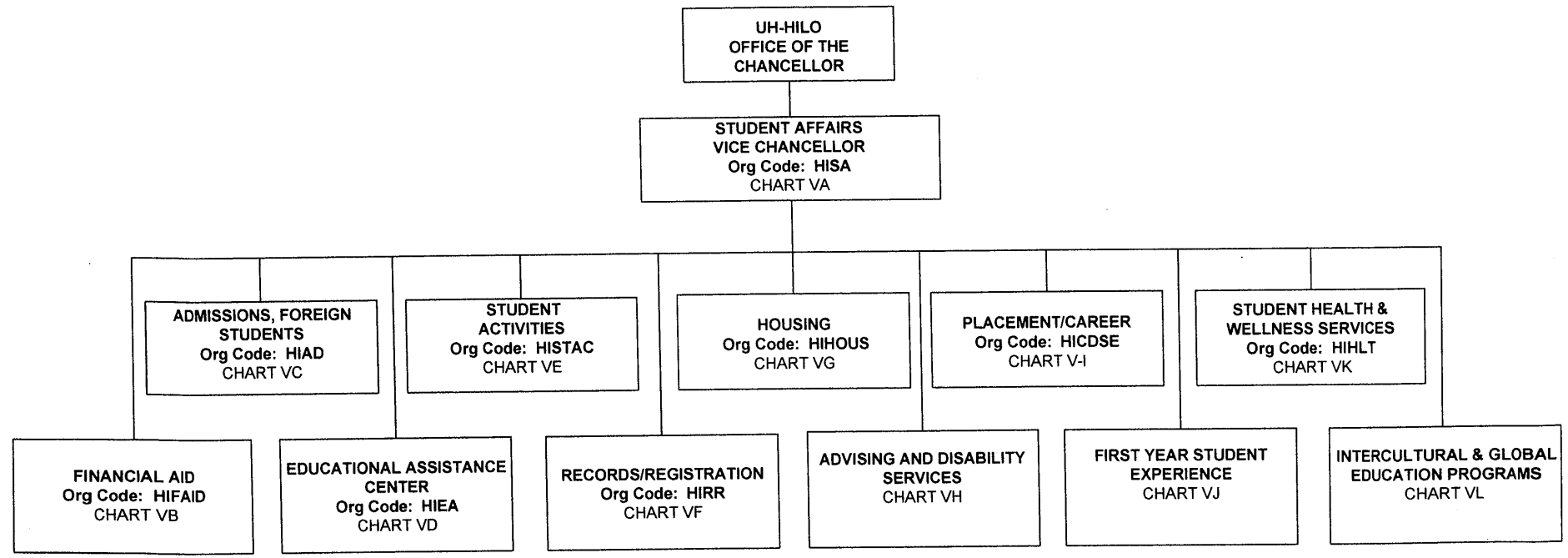

**CHART UPDATED**  
**DATE: July 1, 2013**

STATE OF HAWAII  
 UNIVERSITY OF HAWAII  
 UNIVERSITY OF HAWAII AT HILO  
 OFFICE OF MAUNA KEA MANAGEMENT  
 POSITION ORGANIZATION CHART  
 CHART VIII

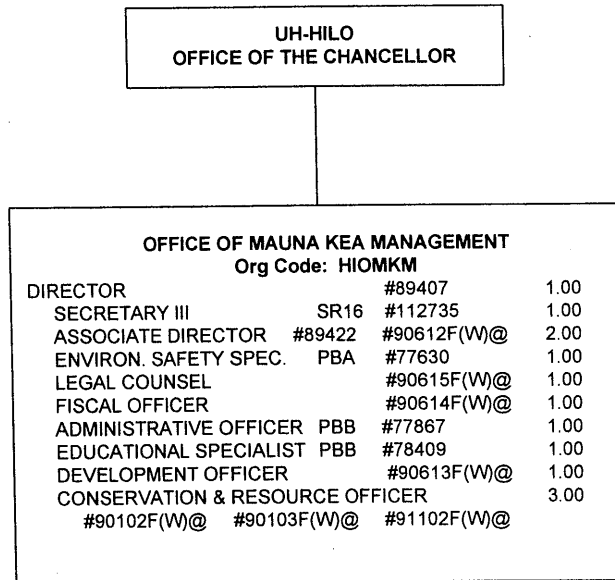

@ Pending Establishment

General Funds – 6.00  
 Revolving Funds (W) – 7.00

Maunakea

**CHART UPDATED**  
**DATE: July 1, 2013**

STATE OF HAWAII  
UNIVERSITY OF HAWAII  
UNIVERSITY OF HAWAII AT HILO  
OFFICE OF TECHNOLOGY AND DISTANCE LEARNING  
POSITION ORGANIZATION CHART  
CHART IX

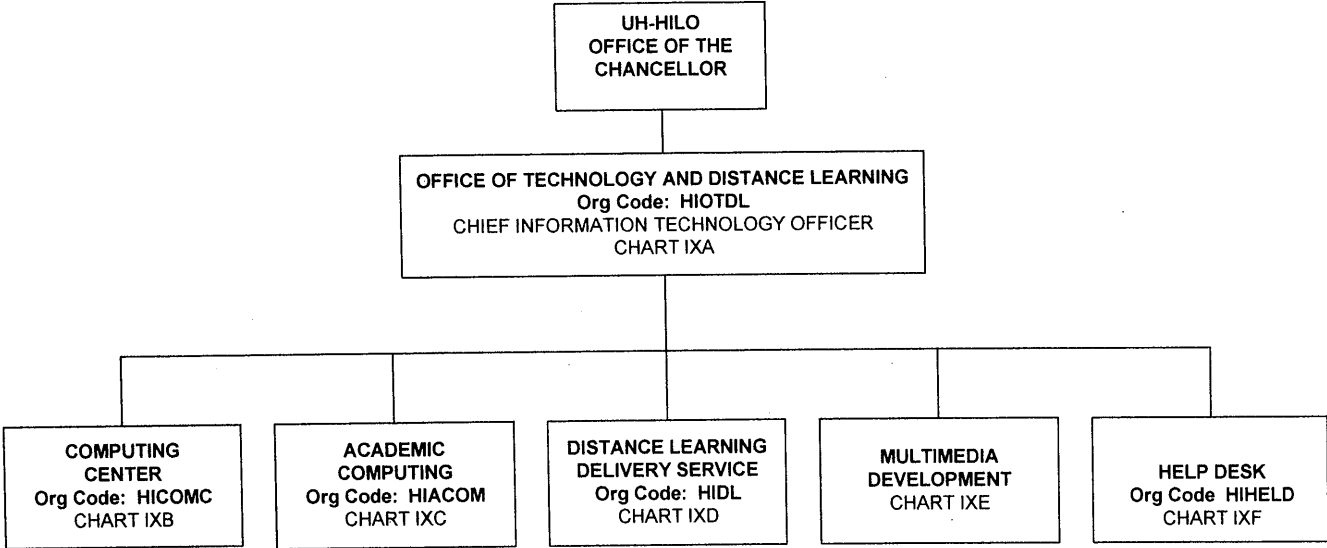

**CHART UPDATED**  
**DATE: July 1, 2013**

STATE OF HAWAII  
UNIVERSITY OF HAWAII  
UNIVERSITY OF HAWAII AT HILO  
OFFICE OF UNIVERSITY RELATIONS  
POSITION ORGANIZATION CHART  
CHART IV

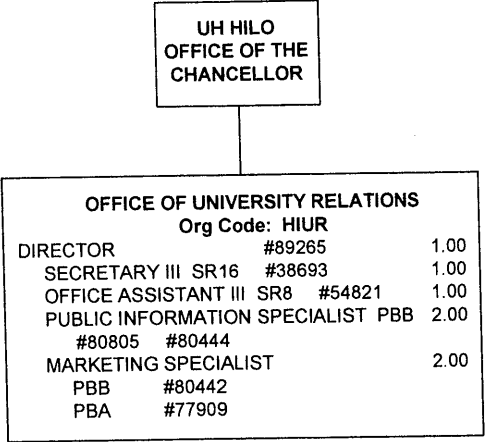

**CHART UPDATED**  
**DATE: July 1, 2013**

STATE OF HAWAI'I  
 UNIVERSITY OF HAWAI'I  
 UNIVERSITY OF HAWAI'I AT HILO  
 OFFICE OF INTERCOLLEGIATE ATHLETICS  
 POSITION ORGANIZATION CHART  
 CHART VI

UH-HILO  
 OFFICE OF THE  
 CHANCELLOR

OFFICE OF INTERCOLLEGIATE ATHLETICS			
Org Code: HIIA			
DIRECTOR		#89166	1.00
SECRETARY II SR14		#36750	1.00
ATHLETIC COMPLIANCE SPECIALIST	PBB	#81669	1.00
CERTIFIED ATHLETIC TRAINER			3.00
	PBB #81057 #81651		
	PBA #79006		
ATHLETIC SUPPORT SPECIALIST	PBB	#80912	1.00
INTRAMURAL			
ATHLETIC SUPPORT SPECIALIST	PBB	#81888	1.00
BASEBALL Org Code: HIBB			
HEAD BASEBALL COACH		#80895	1.00
BASKETBALL Org Code: HIBAS			
HEAD BASKETBALL COACH (MEN'S)		#81475	1.00
HEAD BASKETBALL COACH (WOMEN'S)		#79894	1.00
GOLF Org Code: HIGOL			
HEAD GOLF COACH (WOMEN'S)		#97623F@	1.00
VOLLEYBALL Org Code: HIVB			
HEAD VOLLEYBALL COACH (WOMEN'S)		#81636	1.00
SOFTBALL Org Code: HISB			
HEAD SOFTBALL COACH (WOMEN'S)		#81142	1.00
SOCCER Org Code: HISOC			
HEAD SOCCER COACH (MEN'S/WOMEN'S)		#79897	1.00
TENNIS Org Code: HITEN			
CROSS COUNTRY Org Code: HICC			

@ Pending Establishment



**CHART UPDATED**  
**DATE: July 1, 2013**

STATE OF HAWAI'I  
UNIVERSITY OF HAWAI'I  
UNIVERSITY OF HAWAI'I – WEST O'AHU  
  
POSITION ORGANIZATION CHART  
CHART I

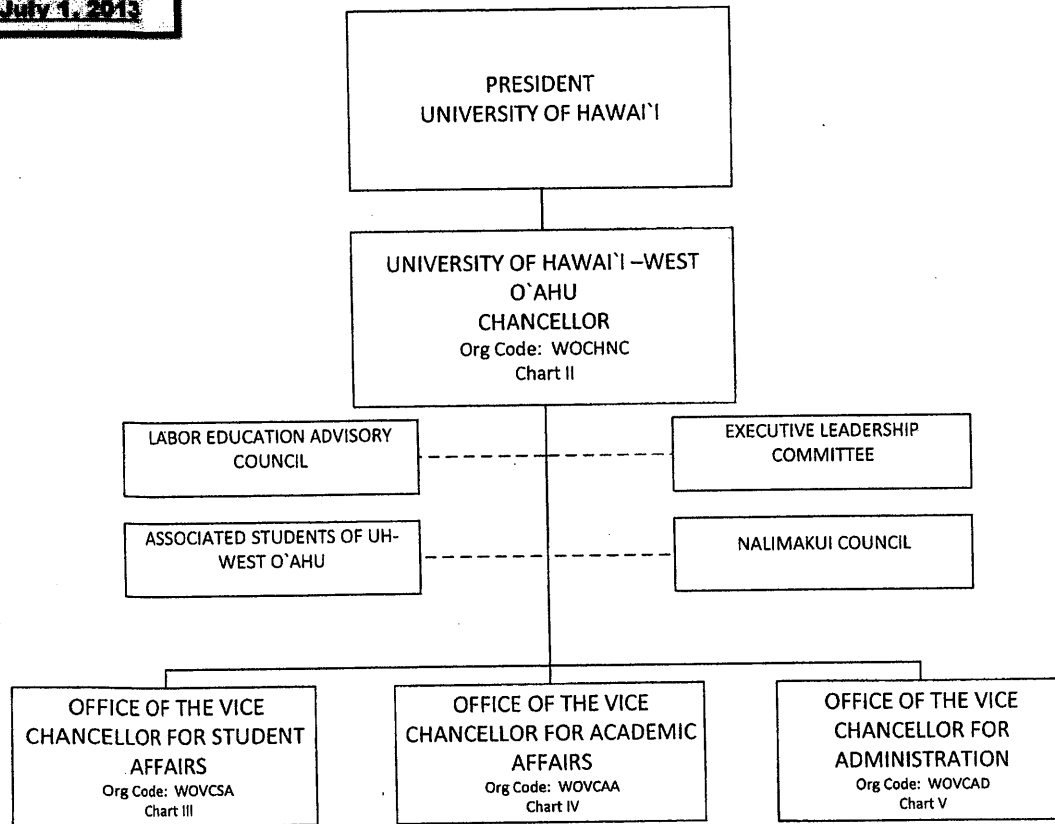

----- Dotted lines denotes advisory role

**CHART UPDATED**  
**DATE: July 1, 2013**

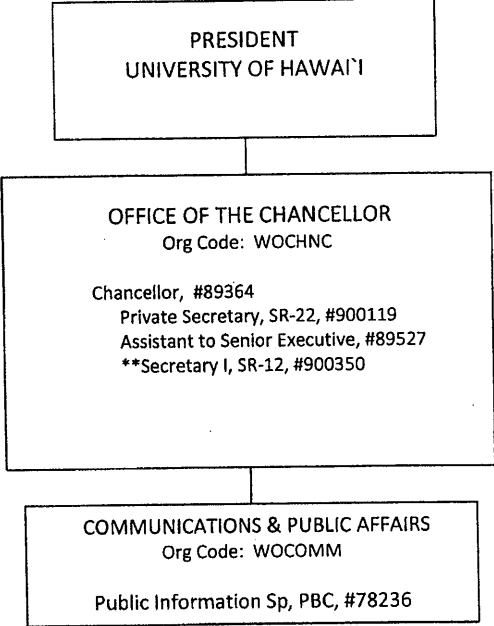

STATE OF HAWAI'I  
UNIVERSITY OF HAWAI'I  
UNIVERSITY OF HAWAI'I – WEST O'AHU  
OFFICE OF THE CHANCELLOR

POSITION ORGANIZATION CHART  
CHART II

General Funds 5.00  
\*\*General Funds 1.00 (BT)

\*\*Budgeted temporary position

#78236 is a new position using Manoa count #77836

Pending establishment #94810F, not listed on chart

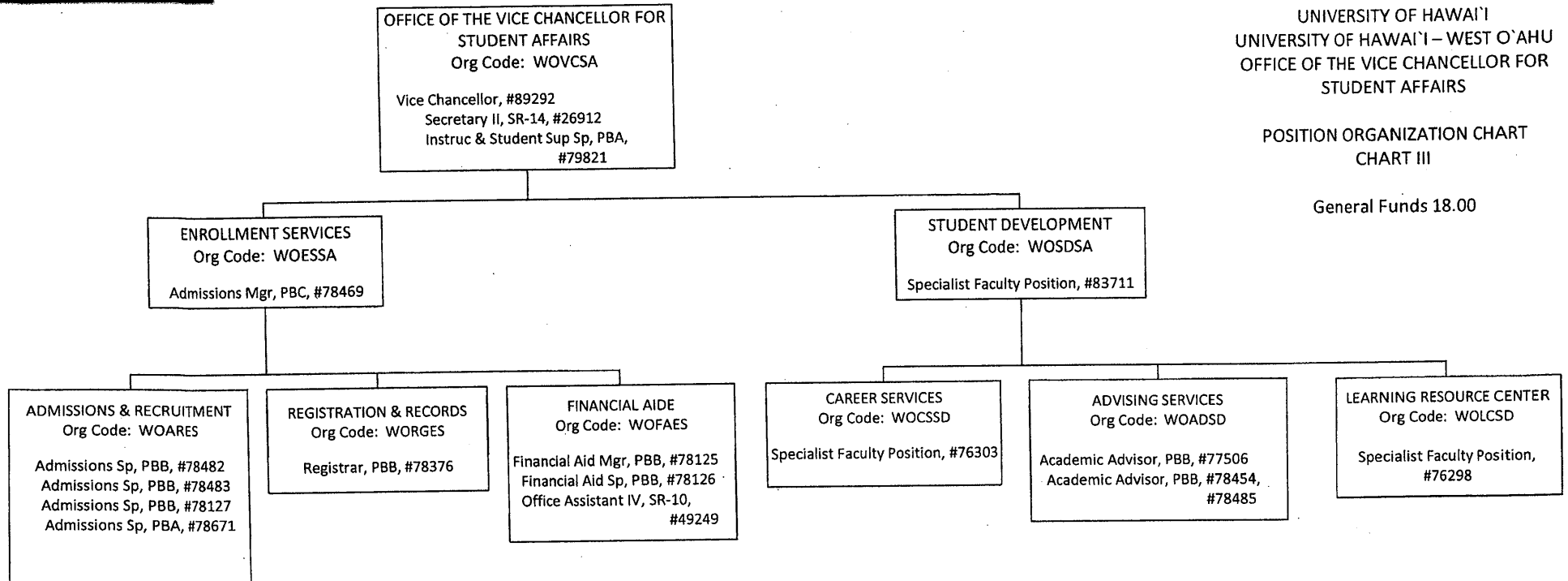

**CHART UPDATED**  
**DATE: July 1, 2013**

STATE OF HAWAII  
UNIVERSITY OF HAWAII  
UNIVERSITY OF HAWAII – WEST O'AHU  
OFFICE OF THE VICE CHANCELLOR FOR  
STUDENT AFFAIRS

POSITION ORGANIZATION CHART  
CHART III

General Funds 18.00

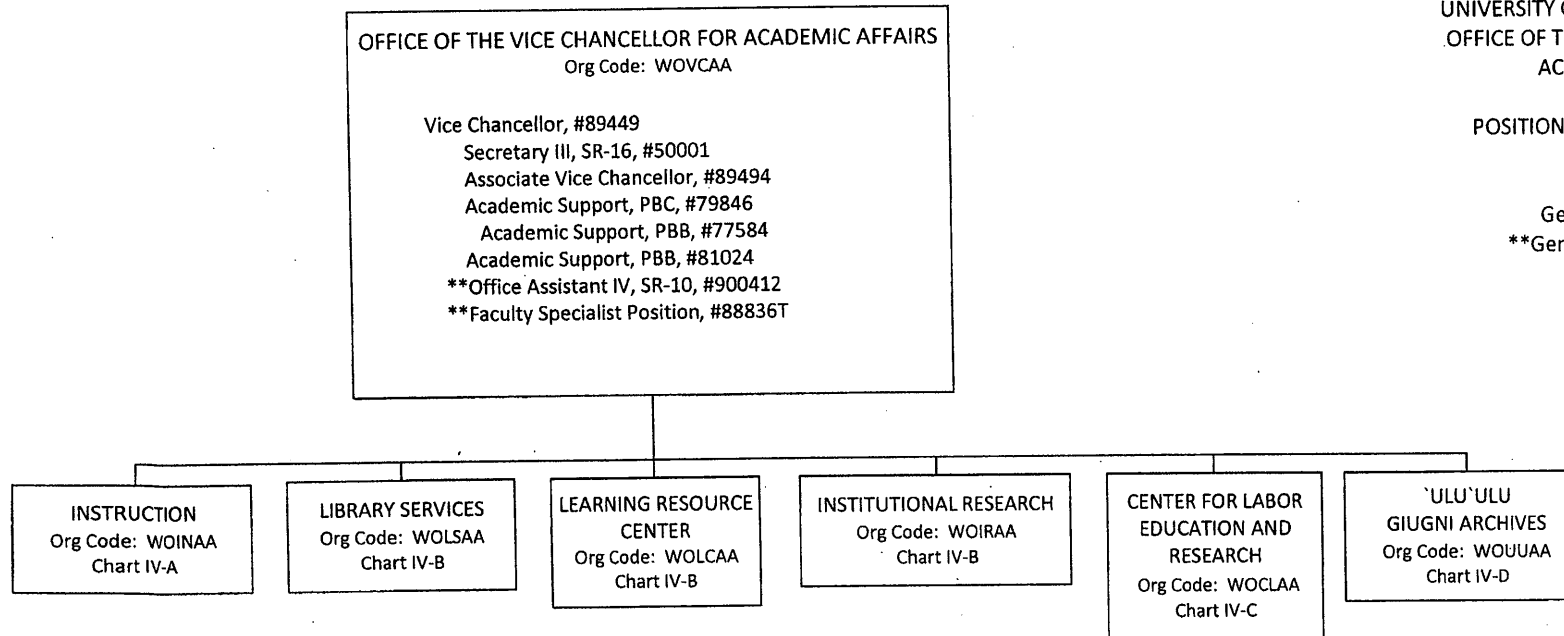

**CHART UPDATED**  
**DATE: July 1, 2013**

STATE OF HAWAII  
UNIVERSITY OF HAWAII  
UNIVERSITY OF HAWAII – WEST O`AHU  
OFFICE OF THE VICE CHANCELLOR FOR  
ACADEMIC AFFAIRS

POSITION ORGANIZATION CHART  
CHART IV

General Funds 6.50  
\*\*General Funds 2.00 (BT)



\*\*Budgeted temporary position

Manoa transfer position Secretary II, #21445 (.50 FTE) pending redescription, not listed on chart

**CHART UPDATED**  
**DATE: July 1, 2013**

STATE OF HAWAII  
 UNIVERSITY OF HAWAII  
 UNIVERSITY OF HAWAII – WEST O`AHU  
 OFFICE OF THE VICE CHANCELLOR FOR  
 ACADEMIC AFFAIRS  
 INSTRUCTION

POSITION ORGANIZATION CHART  
 CHART IV-A

General Funds 55.00  
 \*\*General Funds 5.00 (BT)

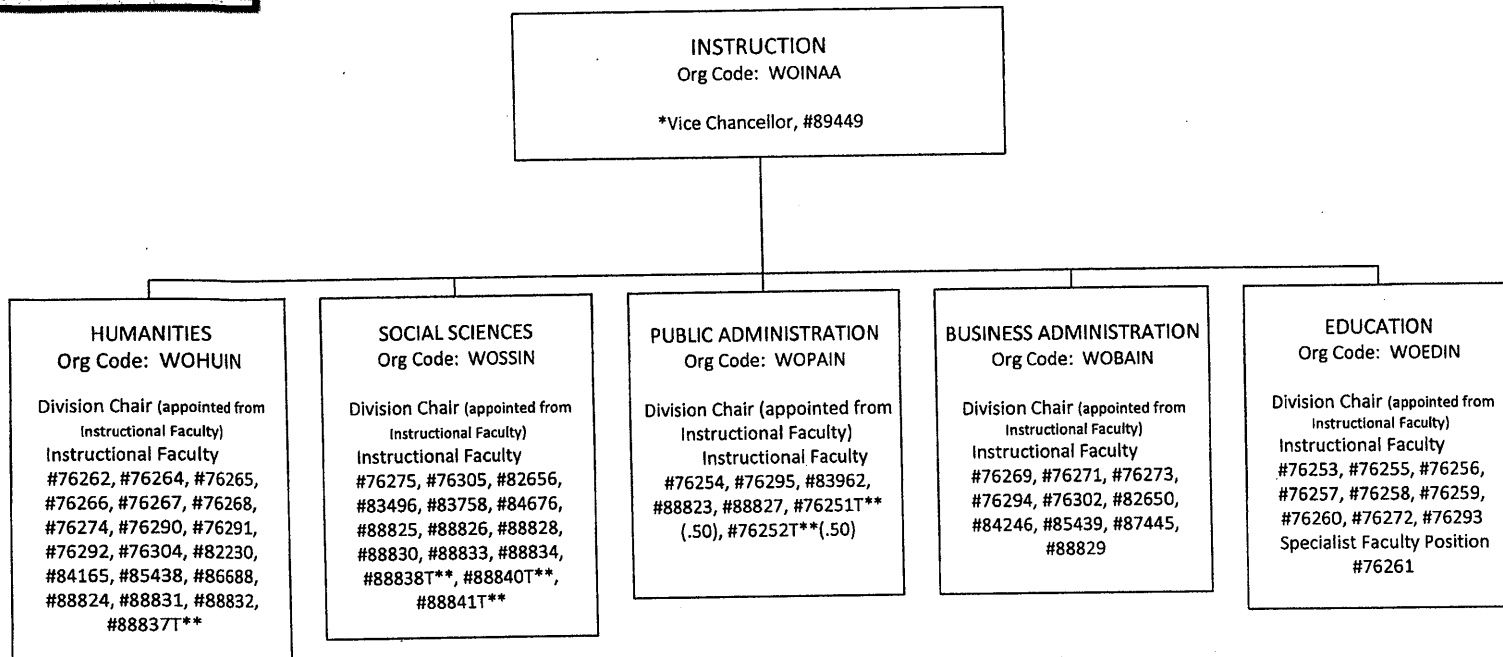

\*Position count not included on this page

\*\*Budgeted temporary position

**CHART UPDATED**  
**DATE: July 1, 2013**

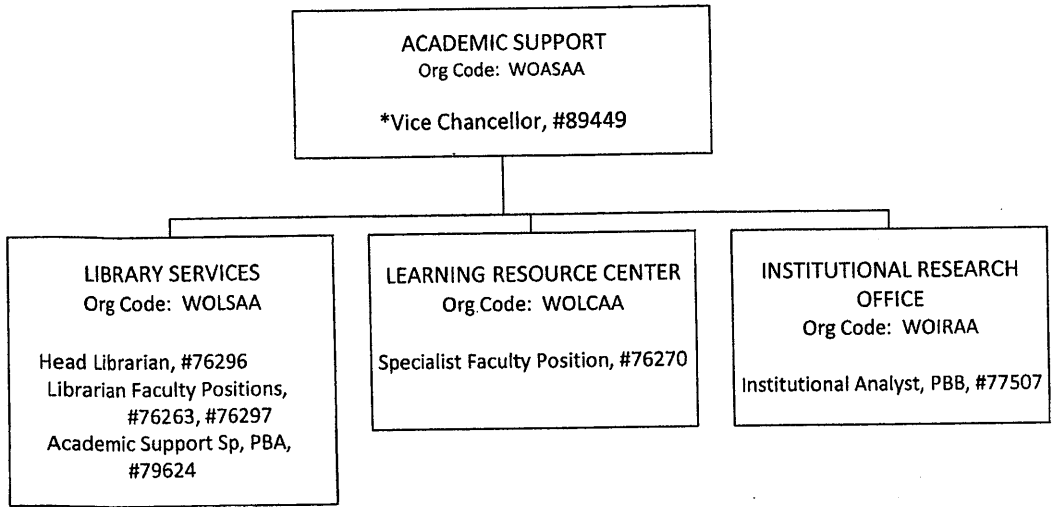

STATE OF HAWAI'I  
UNIVERSITY OF HAWAI'I  
UNIVERSITY OF HAWAI'I – WEST O'AHU  
OFFICE OF THE VICE CHANCELLOR FOR  
ACADEMIC AFFAIRS  
ACADEMIC SUPPORT

POSITION ORGANIZATION CHART  
CHART IV-B

General Funds 6.00

\*Position count not included on this page

**CHART UPDATED**  
**DATE: July 1, 2013**

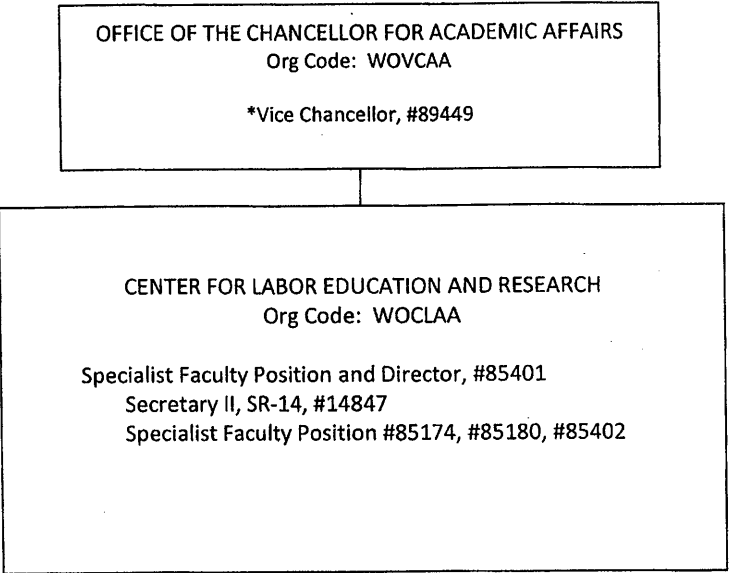

STATE OF HAWAII  
UNIVERSITY OF HAWAII  
UNIVERSITY OF HAWAII – WEST O’AHU  
OFFICE OF THE VICE CHANCELLOR FOR  
ACADEMIC AFFAIRS  
CENTER FOR LABOR EDUCATION AND  
RESEARCH  
  
POSITION ORGANIZATION CHART  
CHART IV-C  
  
General Funds 5.00

\*Position count not included on this page

**CHART UPDATED**  
**DATE: July 1, 2013**

OFFICE OF THE VICE CHANCELLOR FOR ACADEMIC AFFAIRS  
Org Code: WOVCAA  
\*Vice Chancellor  
#89449

'ULU'ULU  
GIUGNI ARCHIVES  
Org Code: WOUUAA

\*Specialist Type Faculty, #88934T  
Educational Spec, PBB, #77377  
Educational Spec, PBB, #77644  
Educational Spec, PBA, #77651  
Educational Spec, PBA, #77678  
Media Spec, PBA, #77600

STATE OF HAWAI'I  
UNIVERSITY OF HAWAI'I  
UNIVERSITY OF HAWAI'I – WEST O'AHU  
OFFICE OF THE VICE CHANCELLOR FOR  
ACADEMIC AFFAIRS  
'ULU'ULU  
GIUGNI ARCHIVES

POSITION ORGANIZATION CHART  
CHART IV-D

General Funds 5.00

\*Position count not included on this page  
New positions 94811F, 94812F, 94813F, 94814F, 94815F

**CHART UPDATED**  
**DATE: July 1, 2013**

STATE OF HAWAII  
 UNIVERSITY OF HAWAII – WEST O‘AHU  
 OFFICE OF THE VICE CHANCELLOR FOR  
 ADMINISTRATION

POSITION ORGANIZATION CHART  
 CHART V

General Funds 25.00  
 \*\*General Funds 1.00 (BT)

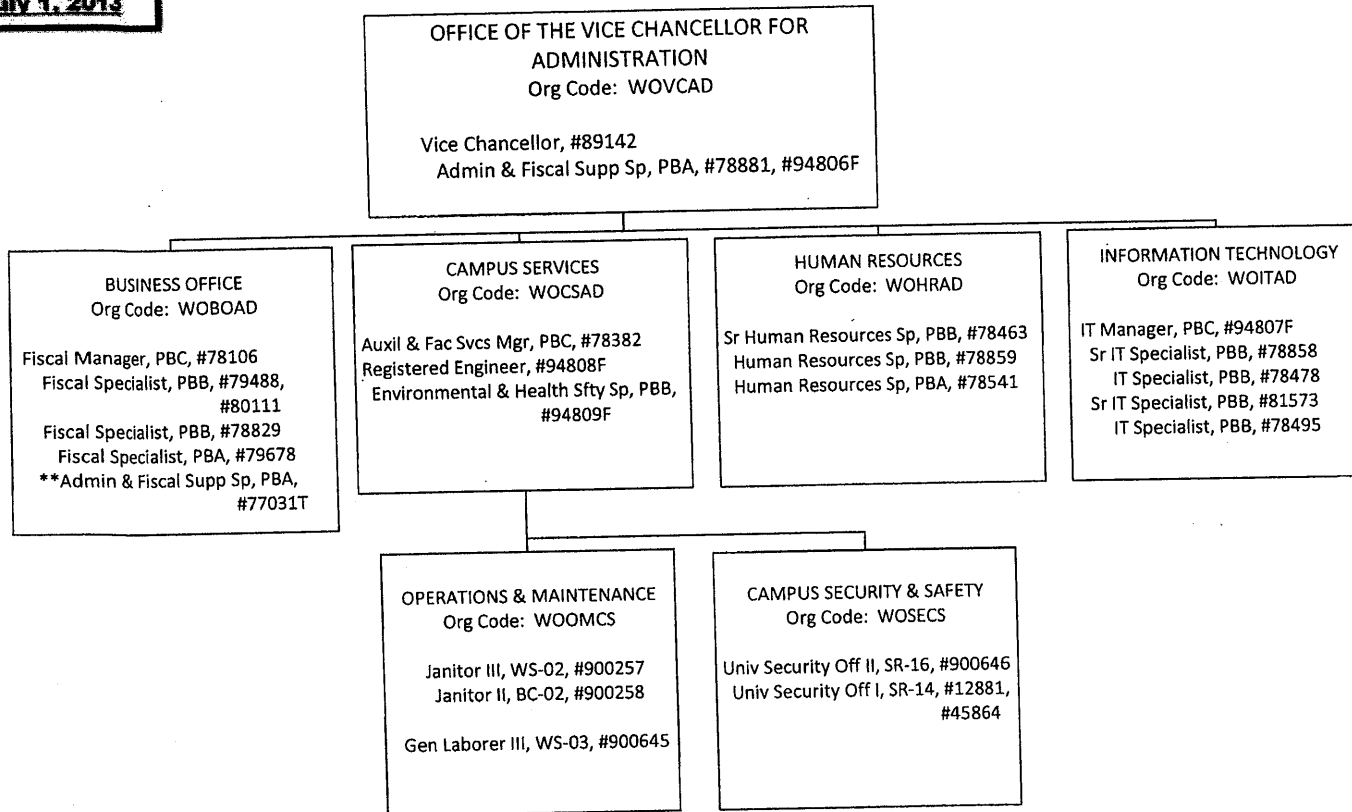

\*\*Budgeted temporary position

Position Numbers 94806F, 94807F, 94808F, 94809F pending establishment



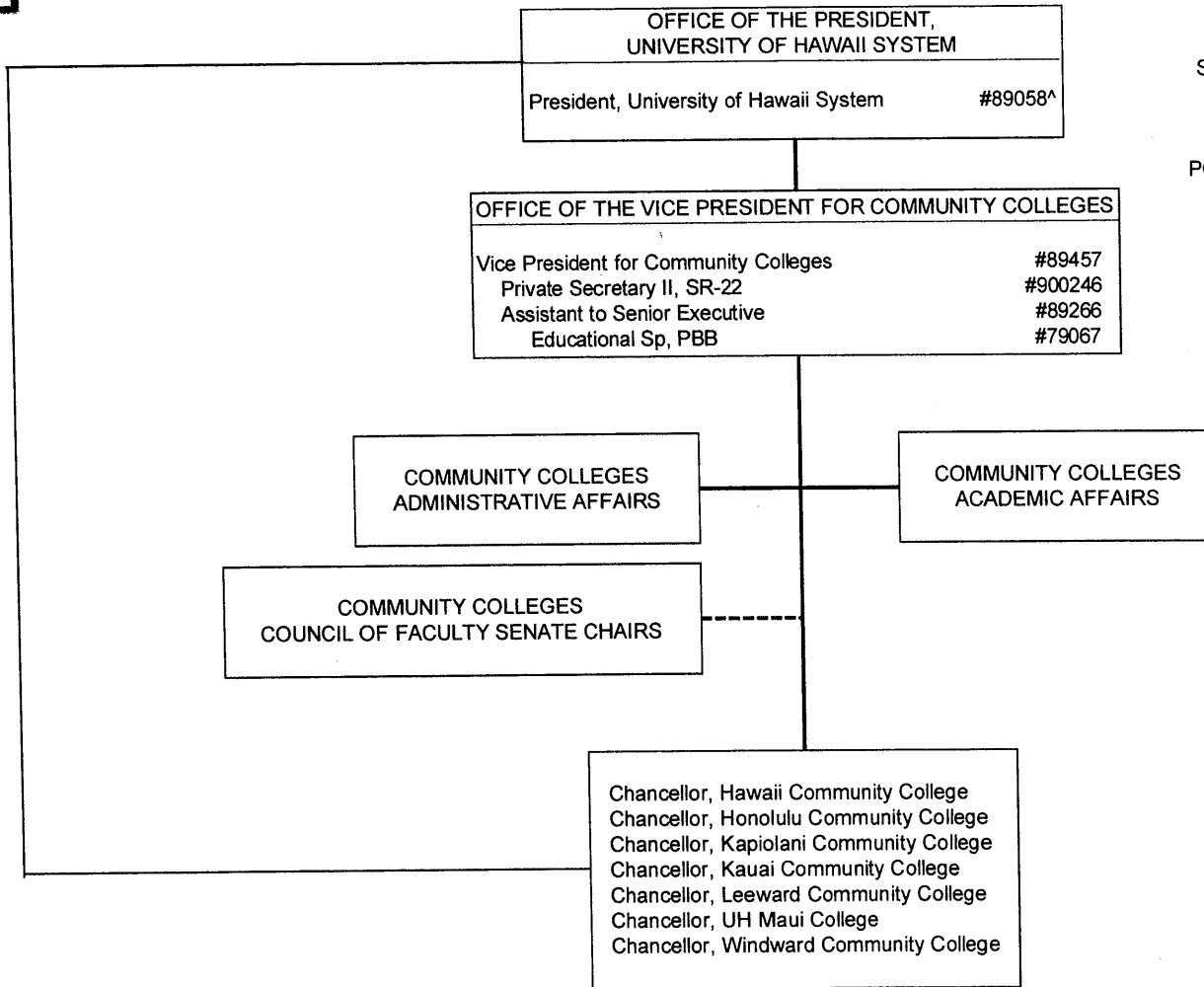

**CHART UPDATED**  
**DATE: July 1, 2013**

STATE OF HAWAII  
 UNIVERSITY OF HAWAII  
 SYSTEMWIDE ADMINISTRATION  
 VICE PRESIDENT FOR  
 COMMUNITY COLLEGES

POSITION ORGANIZATION CHART

CHART I



^Excluded from position count

**CHART UPDATED**  
**DATE: July 1, 2013**

STATE OF HAWAII  
 UNIVERSITY OF HAWAII  
 SYSTEMWIDE ADMINISTRATION  
 VICE PRESIDENT FOR  
 COMMUNITY COLLEGES  
 COMMUNITY COLLEGES ACADEMIC AFFAIRS

POSITION ORGANIZATION CHART

CHART II

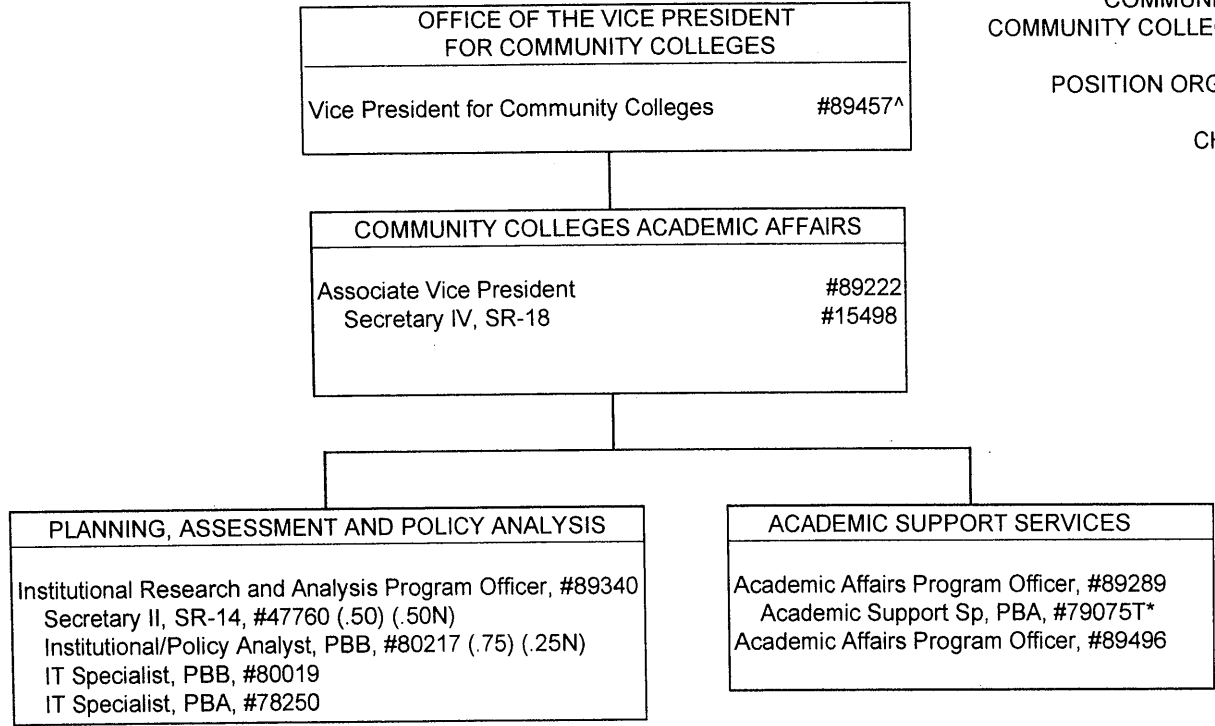

^ Excluded from position count  
 \* Temporary position

	<u>PERM</u>	<u>TEMP</u>
GENERAL FUND	8.25	1.00
FEDERAL FUNDS	0.75	

**CHART UPDATED**  
**DATE: July 1, 2013**

STATE OF HAWAII  
 UNIVERSITY OF HAWAII  
 SYSTEMWIDE ADMINISTRATION  
 VICE PRESIDENT FOR  
 COMMUNITY COLLEGES  
 COMMUNITY COLLEGES ADMINISTRATIVE AFFAIRS  
 POSITION ORGANIZATION CHART  
 CHART III

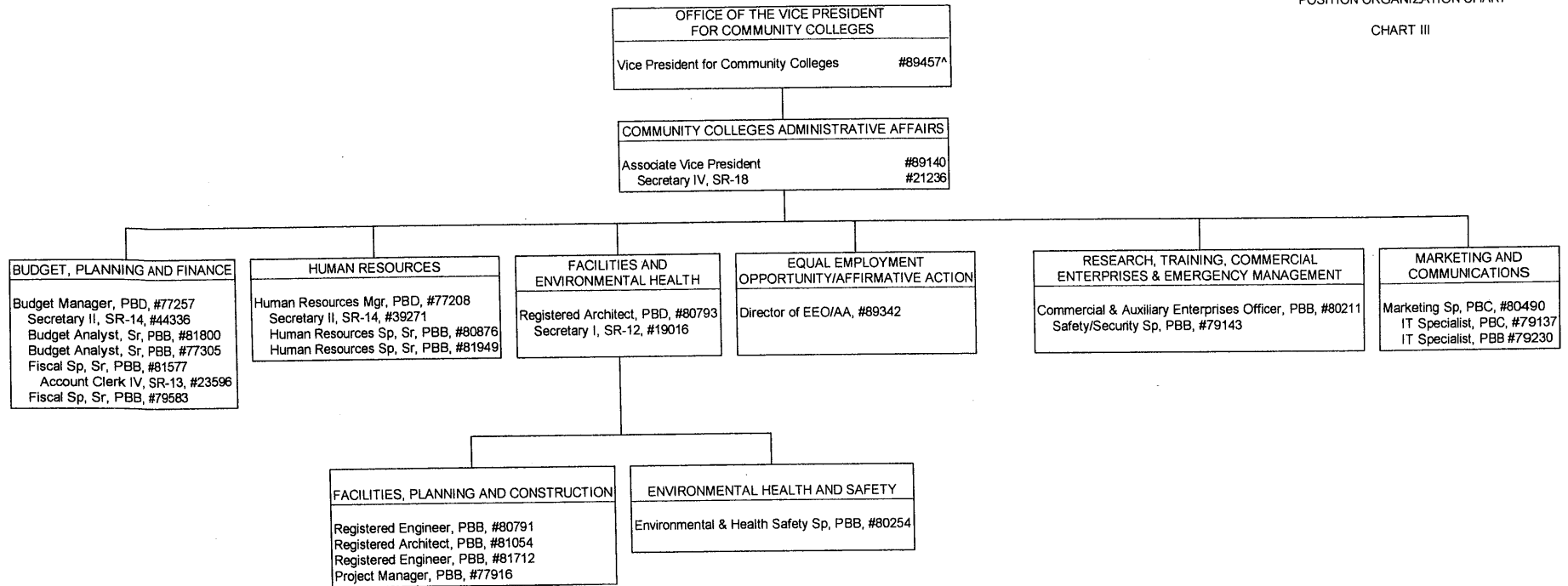

^ Excluded from position count  
 Position 83174 and 85436 from Honolulu CC to be transferred to CC Administrative Affairs. Position not reflected on chart but included in count.

**CHART UPDATED**  
**DATE: July 1, 2013**

STATE OF HAWAII  
 UNIVERSITY OF HAWAII  
 HAWAII COMMUNITY COLLEGE

Organization Chart

Chart I

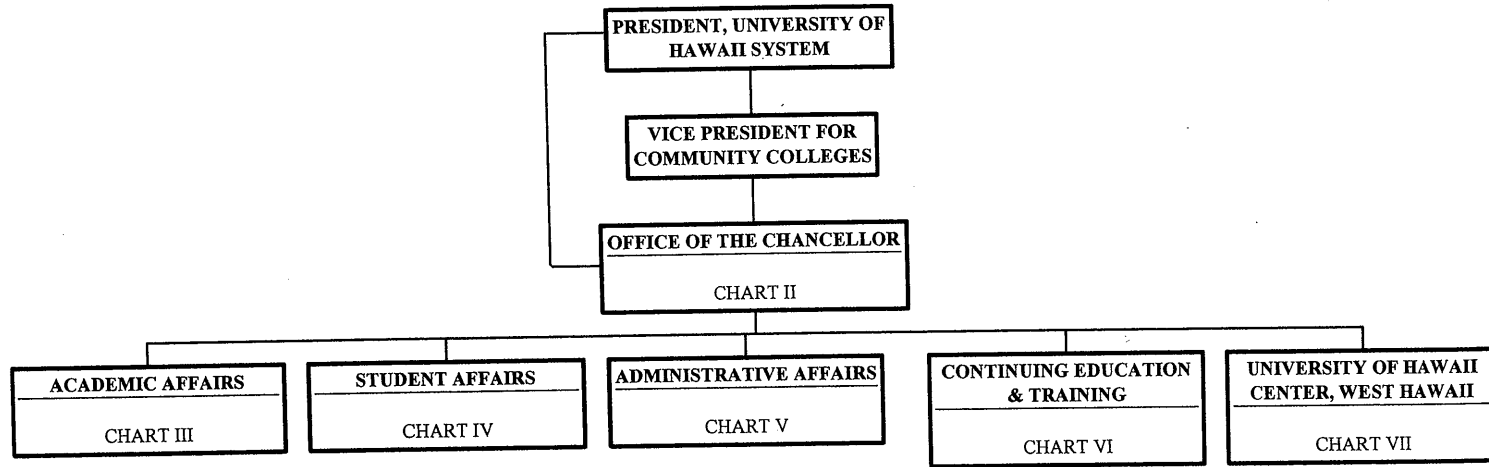

	<u>Perm</u>	<u>Temp</u>
General Fund	220.00	5.00
(B) Special Funds	1.00	

**CHART UPDATED**  
**DATE: July 1, 2013**

STATE OF HAWAII  
UNIVERSITY OF HAWAII  
HAWAII COMMUNITY COLLEGE  
OFFICE OF THE CHANCELLOR

Position Organization Chart

Chart II

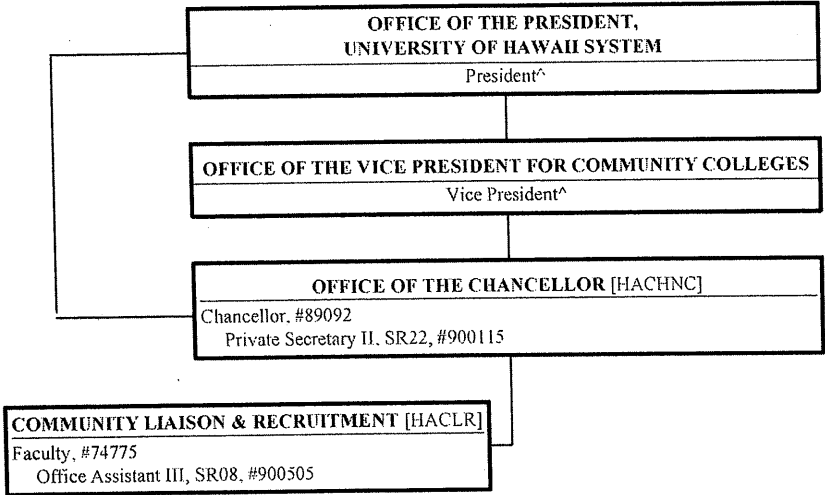

^ Excluded from position count this chart  
\$ To be established

General Fund Perm 4.00

**CHART UPDATED**  
**DATE: July 1, 2013**

STATE OF HAWAII  
 UNIVERSITY OF HAWAII  
 HAWAII COMMUNITY COLLEGE  
 ACADEMIC AFFAIRS

Position Organization Chart

Chart III

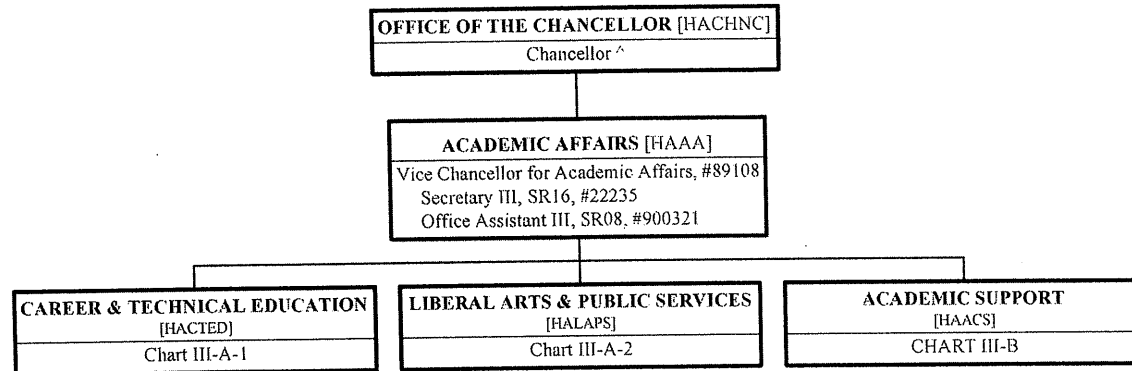

^ Excluded from position count this chart

General Fund Perm 3.00

**CHART UPDATED  
DATE: July 1, 2013**

STATE OF HAWAII  
UNIVERSITY OF HAWAII  
HAWAII COMMUNITY COLLEGE  
STUDENT AFFAIRS

Position Organization Chart

Chart IV

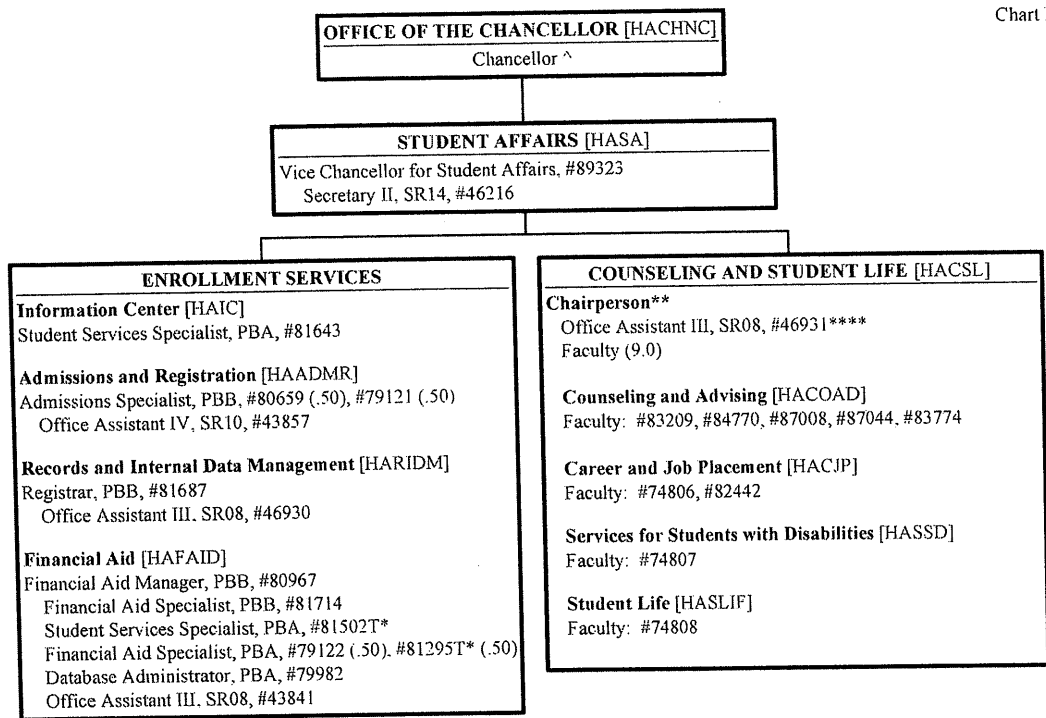

^ Excluded from position count this chart  
\* Temporary Position  
\*\*Chairperson is appointed from among faculty positions within the dept  
\*\*\*\* Clerk Typist reports to the senior faculty of Counseling & Student Life

	Perm	Temp
General Fund	21.50	1.50

**CHART UPDATED**  
**DATE: July 1, 2013**

STATE OF HAWAII  
 UNIVERSITY OF HAWAII  
 HAWAII COMMUNITY COLLEGE  
 ADMINISTRATIVE AFFAIRS

Position Organization Chart

Chart V

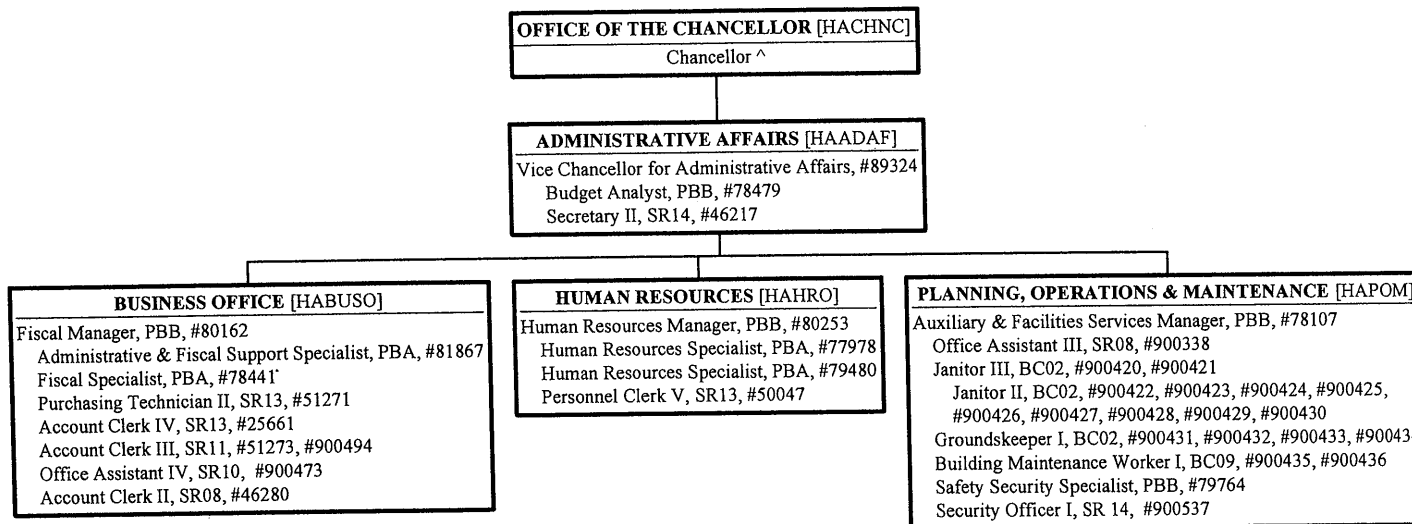

Perm

General Fund 37.00

^ Excluded from position count this chart  
 \$ To be established

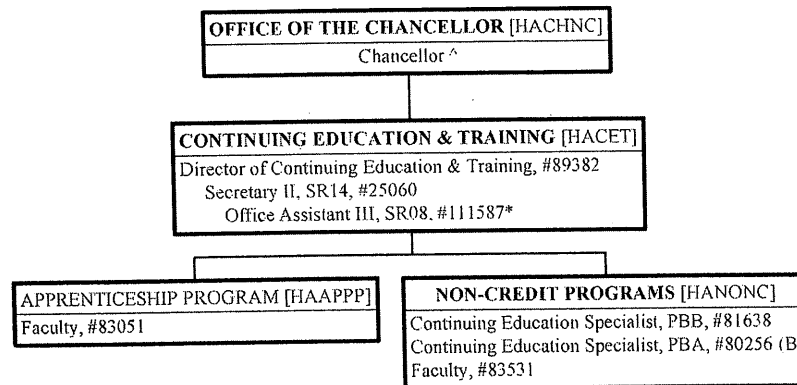

**CHART UPDATED**  
**DATE: July 1, 2013**

STATE OF HAWAII  
 UNIVERSITY OF HAWAII  
 HAWAII COMMUNITY COLLEGE  
 CONTINUING EDUCATION & TRAINING

Position Organization Chart

Chart VI



^ Excluded from position count this chart  
 \* Temporary Position

	<u>Perm</u>	<u>Temp</u>
General Fund	5.00	1.00
(B) Special Funds	1.00	

**CHART UPDATED**  
**DATE: July 1, 2013**

STATE OF HAWAII  
 UNIVERSITY OF HAWAII  
 HAWAII COMMUNITY COLLEGE  
 UNIVERSITY OF HAWAII CENTER, WEST HAWAII

Position Organization Chart

Chart VII

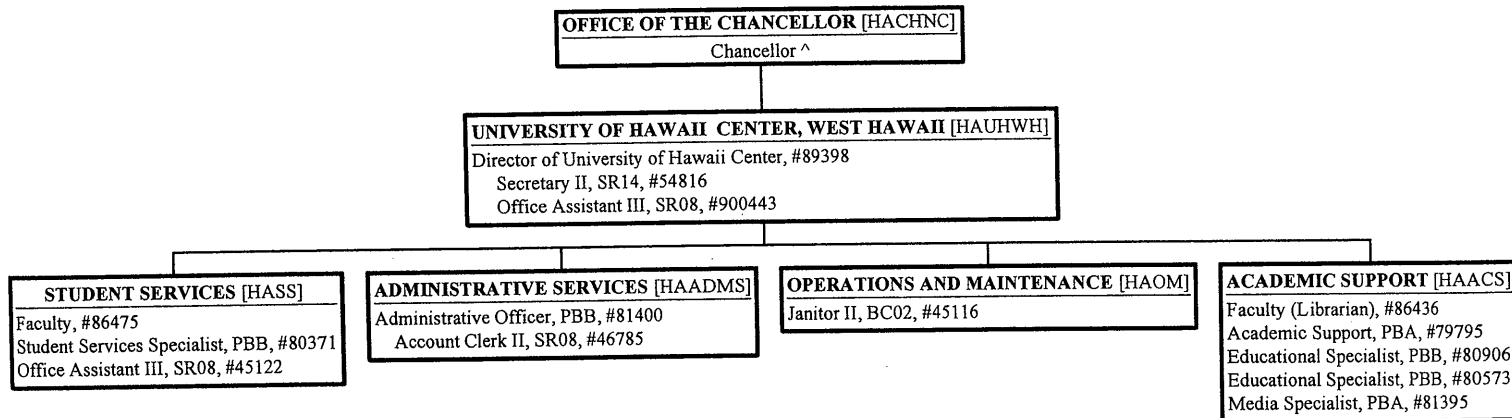

^ Excluded from position count this chart  
 \$ To be established

General Fund      Perm  
                                  14.00

**CHART UPDATED**  
**DATE: July 1, 2013**

STATE OF HAWAII  
 UNIVERSITY OF HAWAII  
 COMMUNITY COLLEGES  
 HONOLULU COMMUNITY COLLEGE

Organization Chart

Chart I

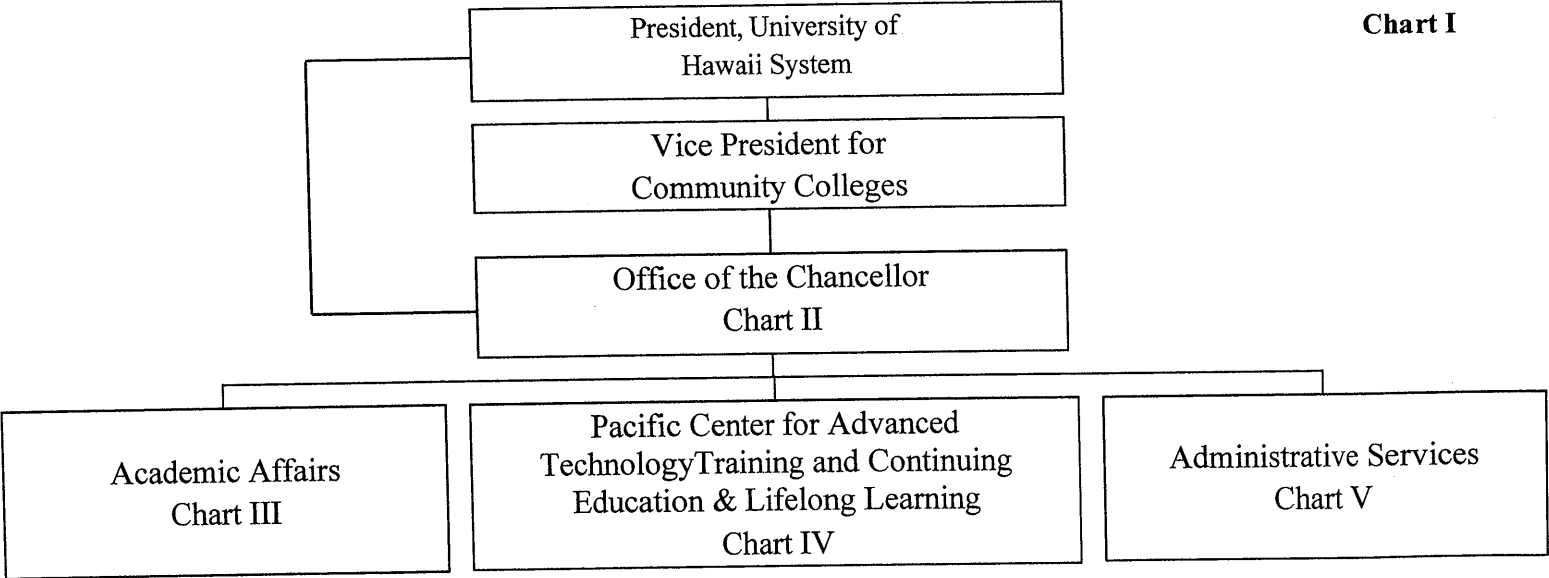

	<u>Perm</u>	<u>Temp</u>
General Fund	321.00	6.00
(B) Special Fund	19.00	

**CHART UPDATED**  
**DATE: July 1, 2013**

STATE OF HAWAII  
UNIVERSITY OF HAWAII  
COMMUNITY COLLEGES  
HONOLULU COMMUNITY COLLEGE  
OFFICE OF THE CHANCELLOR

Organization Chart

Chart II

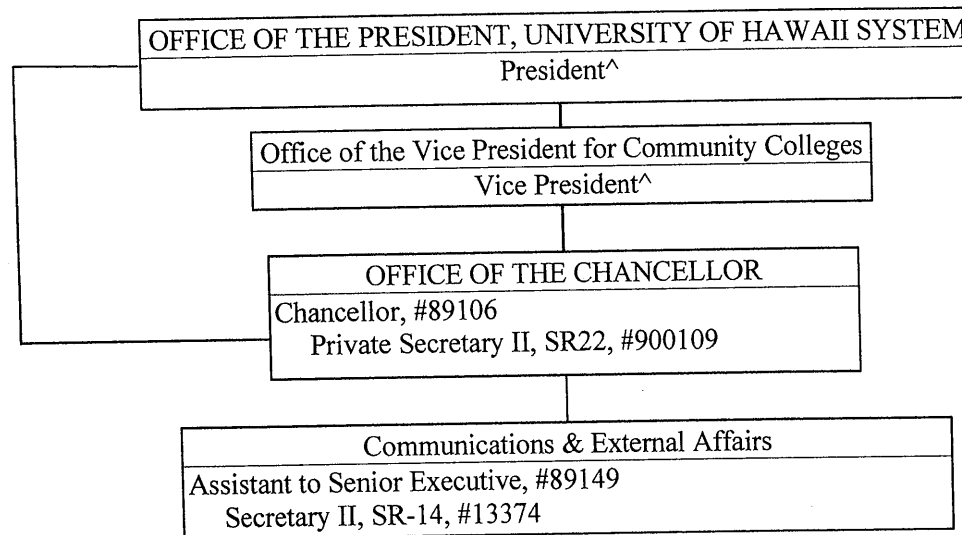

^ Excluded from position count this chart

General Fund      Perm  
4.00

**CHART UPDATED**  
**DATE: July 1, 2013**

STATE OF HAWAII  
UNIVERSITY OF HAWAII  
COMMUNITY COLLEGES  
HONOLULU COMMUNITY COLLEGE  
ACADEMIC AFFAIRS

Organization Chart

Chart III

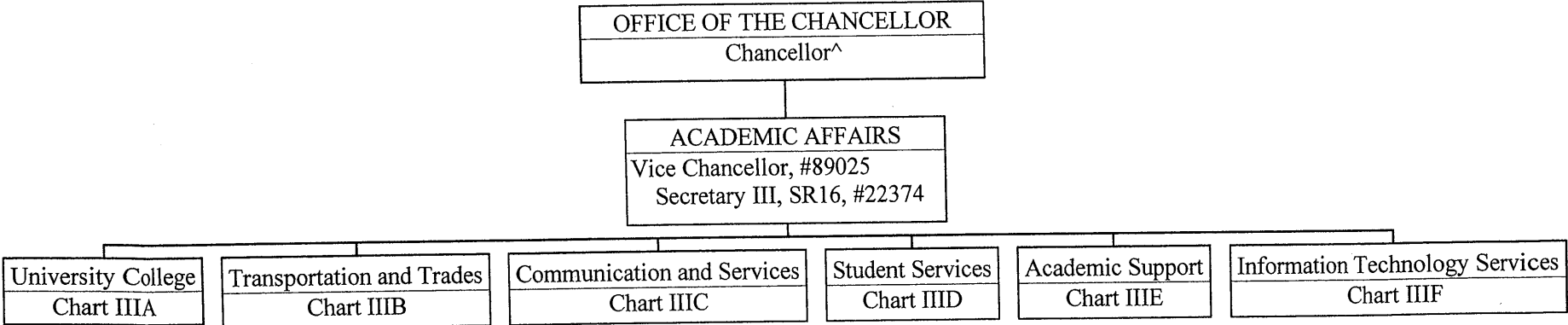

^ Excluded from position count this chart

General Fund      Perm  
2.00

**CHART UPDATED**  
**DATE: July 1, 2013**

STATE OF HAWAII  
 UNIVERSITY OF HAWAII  
 COMMUNITY COLLEGES  
 HONOLULU COMMUNITY  
 COLLEGE  
 PACIFIC CENTER FOR ADVANCED  
 TECHNOLOGY TRAINING AND  
 CONTINUING EDUCATION &  
 LIFELONG LEARNING

Organization Chart

Chart IV

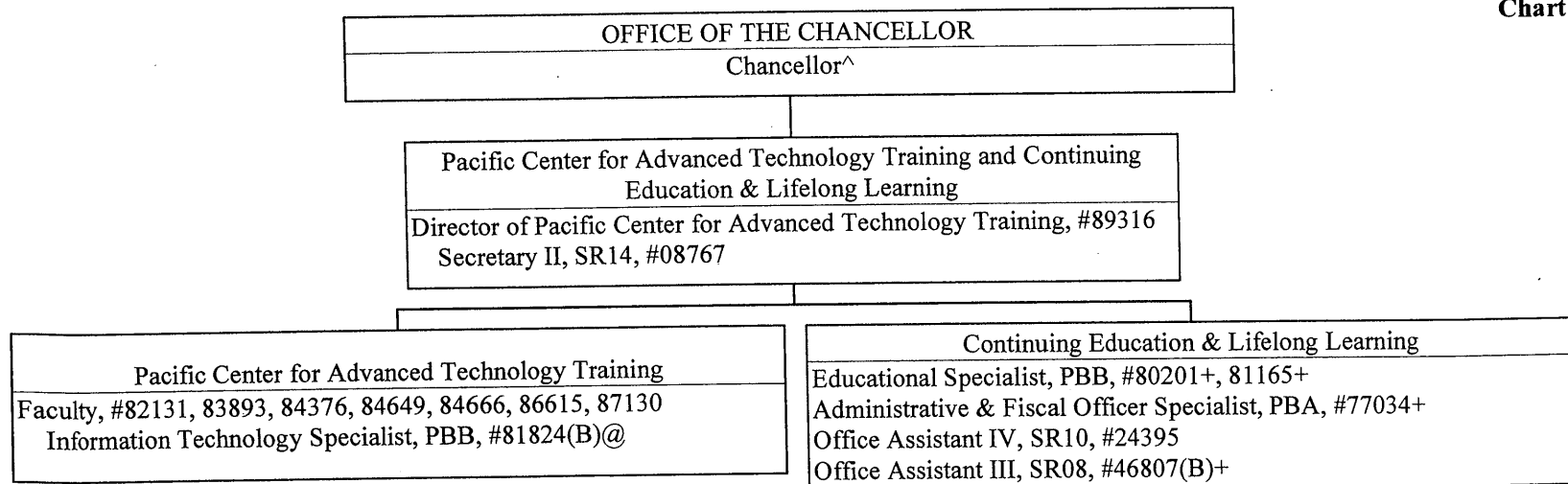

- ^ Excluded from position count this chart
- \* Temporary Position
- @ Supervised by one of the faculty positions
- + To be redescribed

	<u>Perm</u>
General Fund	13.00
(B) Special Funds	2.00

**CHART UPDATED**  
**DATE: July 1, 2013**

STATE OF HAWAII  
 UNIVERSITY OF HAWAII  
 COMMUNITY COLLEGES  
 HONOLULU COMMUNITY COLLEGE  
 ADMINISTRATIVE SERVICES

Organization Chart

Chart V

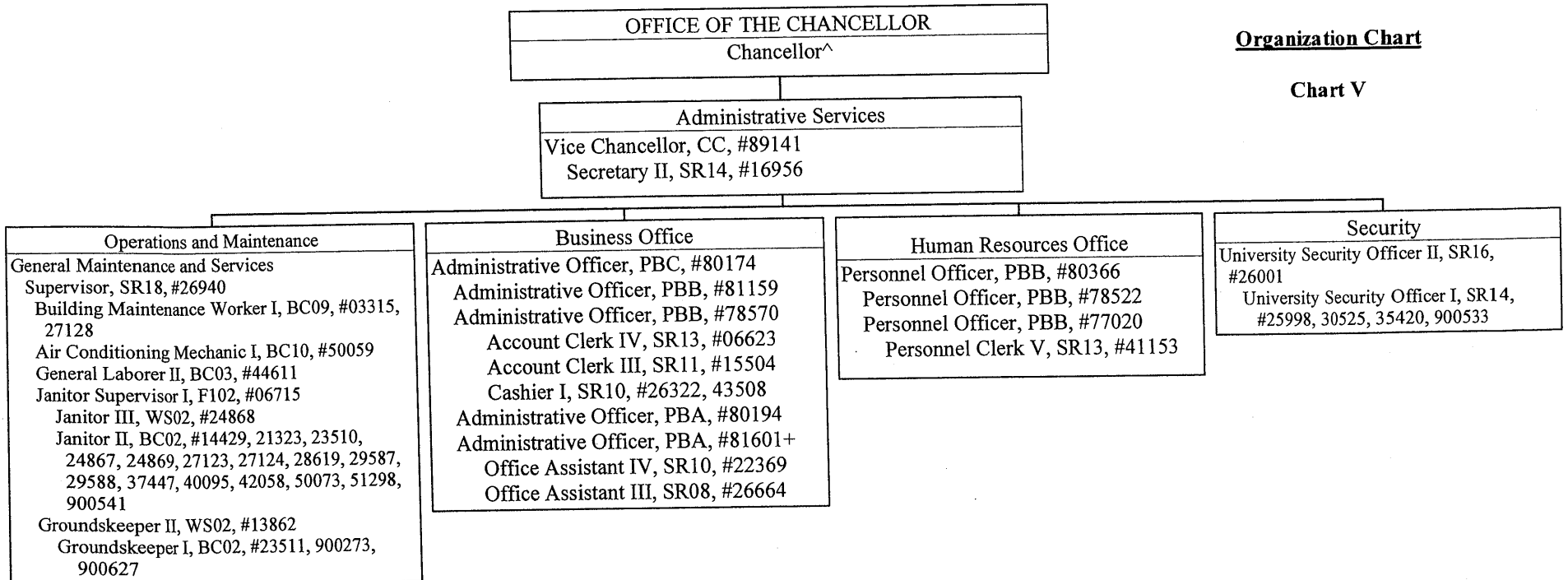

<sup>^</sup> Excluded from position count this chart  
<sup>+</sup> To be redescribed

General Fund      Perm  
                                  49.00

**CHART UPDATED**  
**DATE: July 1, 2013**

STATE OF HAWAII  
UNIVERSITY OF HAWAII  
COMMUNITY COLLEGES  
KAPIOLANI COMMUNITY COLLEGE

ORGANIZATION CHART

CHART I

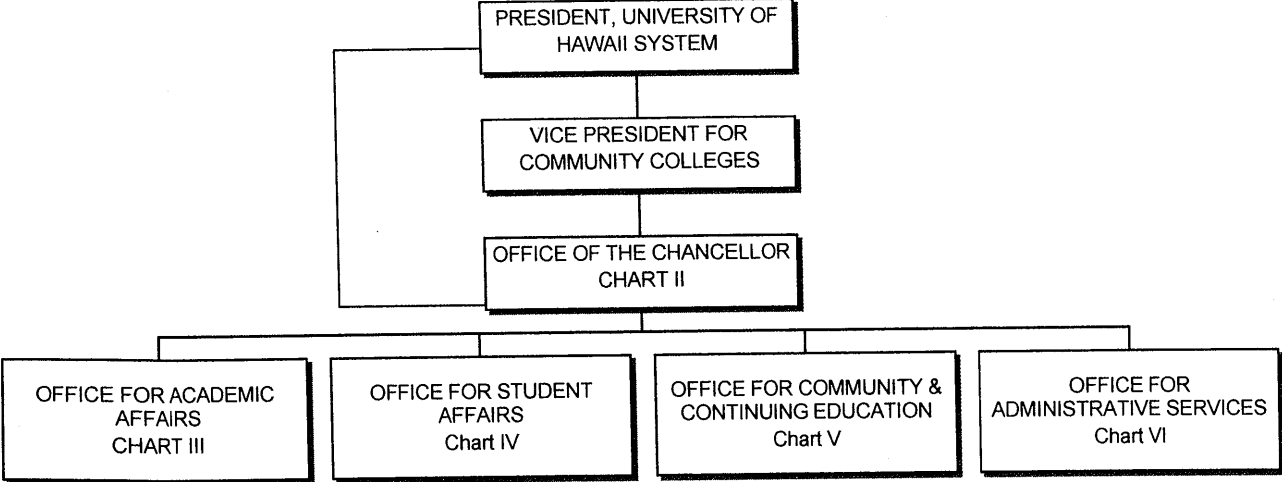

	<u>PERM</u>	<u>TEMP</u>
GENERAL FUND	389.50	29.50
(B) SPECIAL FUND	24.00	

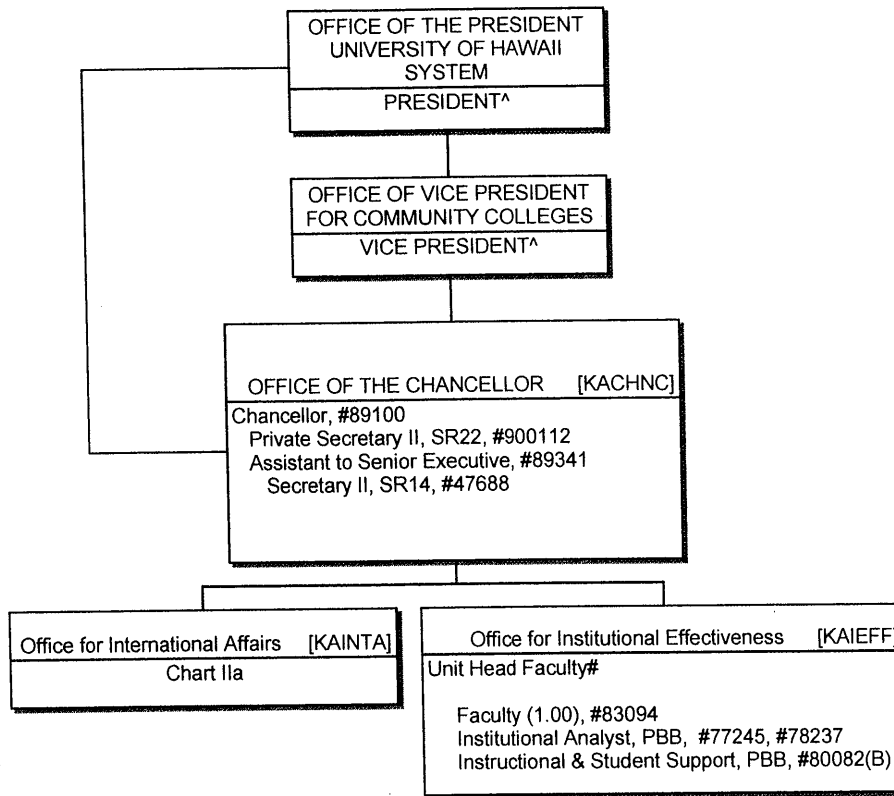

**CHART UPDATED**  
**DATE: July 1, 2013**

STATE OF HAWAII  
 UNIVERSITY OF HAWAII  
 COMMUNITY COLLEGES  
 KAPIOLANI COMMUNITY COLLEGE

ORGANIZATION CHART

CHART II



^ Excluded from position count this chart  
 #Unit Head is appointed from among the College faculty.

	PERM	TEMP
GENERAL FUND	7.00	
(B) SPECIAL FUND	1.00	

**CHART UPDATED**  
**DATE: July 1, 2013**

STATE OF HAWAII  
UNIVERSITY OF HAWAII  
COMMUNITY COLLEGES  
KAPIOLANI COMMUNITY COLLEGE

ORGANIZATION CHART

CHART III

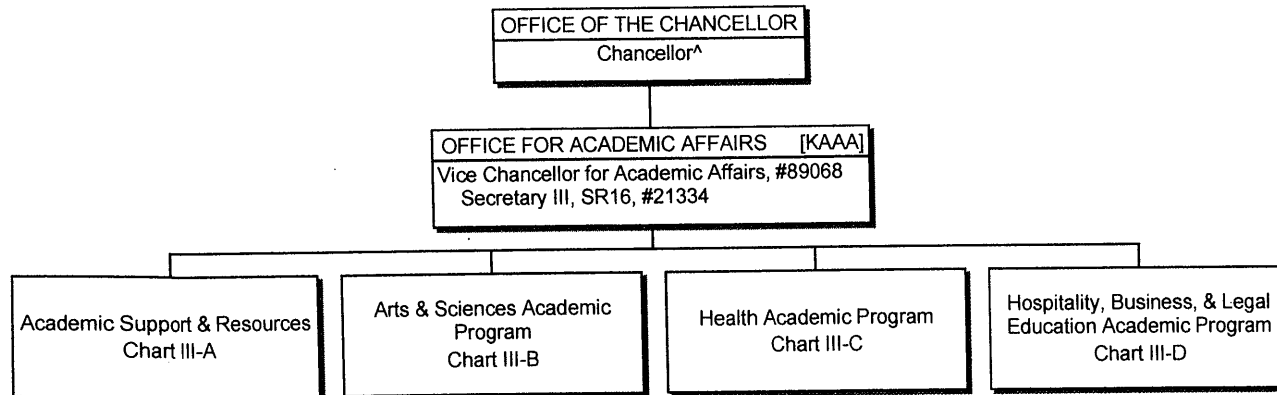

^Excluded from position count this chart

GENERAL FUND      PERM      TEMP  
2.00

**CHART UPDATED**  
**DATE: July 1, 2013**

STATE OF HAWAII  
UNIVERSITY OF HAWAII  
COMMUNITY COLLEGES  
KAPIOLANI COMMUNITY COLLEGE

ORGANIZATION CHART

CHART IV

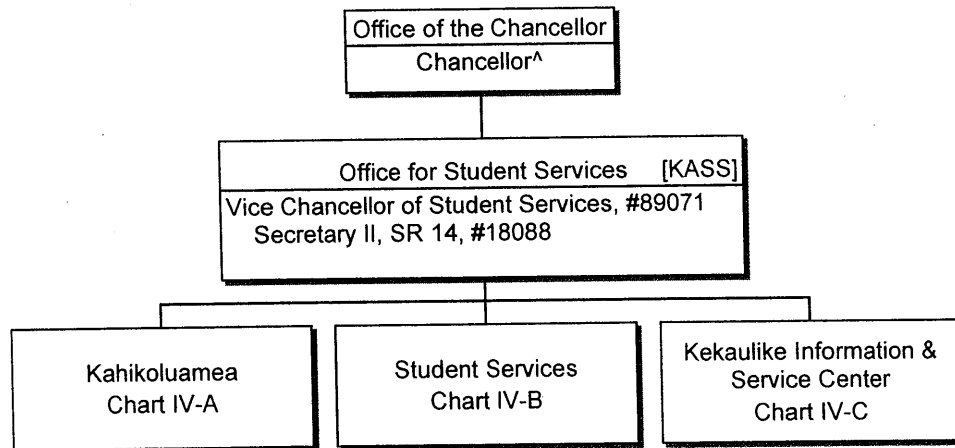

^ Excluded from position count this chart

GENERAL FUND	<u>PERM</u>	<u>TEMP</u>
(B) SPECIAL FUND	2.00	

**CHART UPDATED**  
**DATE: July 1, 2013**

STATE OF HAWAII  
UNIVERSITY OF HAWAII  
COMMUNITY COLLEGES  
KAPIOLANI COMMUNITY COLLEGE

ORGANIZATION CHART

CHART V

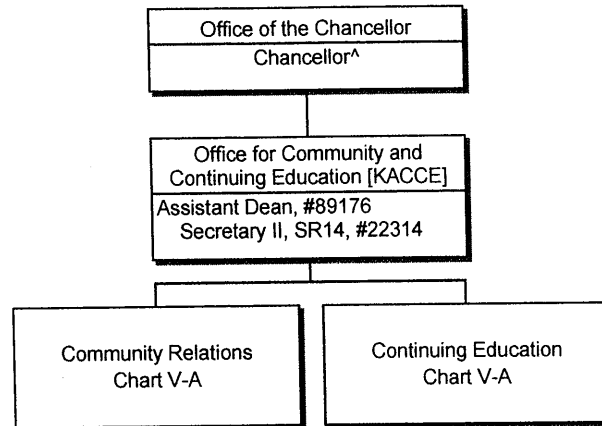

^ Excluded from position count this chart

GENERAL FUND      PERM      TEMP  
2.00

**CHART UPDATED**  
**DATE: July 1, 2013**

STATE OF HAWAII  
UNIVERSITY OF HAWAII  
COMMUNITY COLLEGES  
KAPIOLANI COMMUNITY COLLEGE

ORGANIZATION CHART

CHART VI

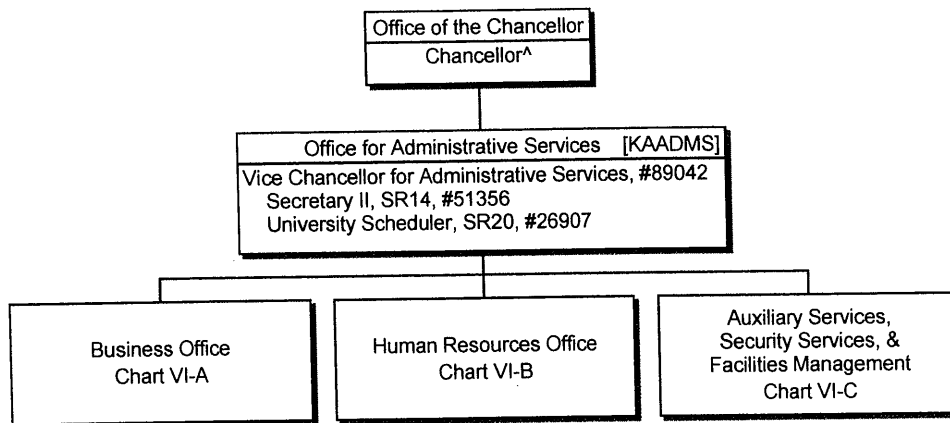

^ Excluded from position count this chart

GENERAL FUND      PERM    TEMP  
3.00

**CHART UPDATED**  
**DATE: July 1, 2013**

**STATE OF HAWAII  
 UNIVERSITY OF HAWAII  
 KAUAI COMMUNITY COLLEGE**

**Organization Chart**

**Chart I**

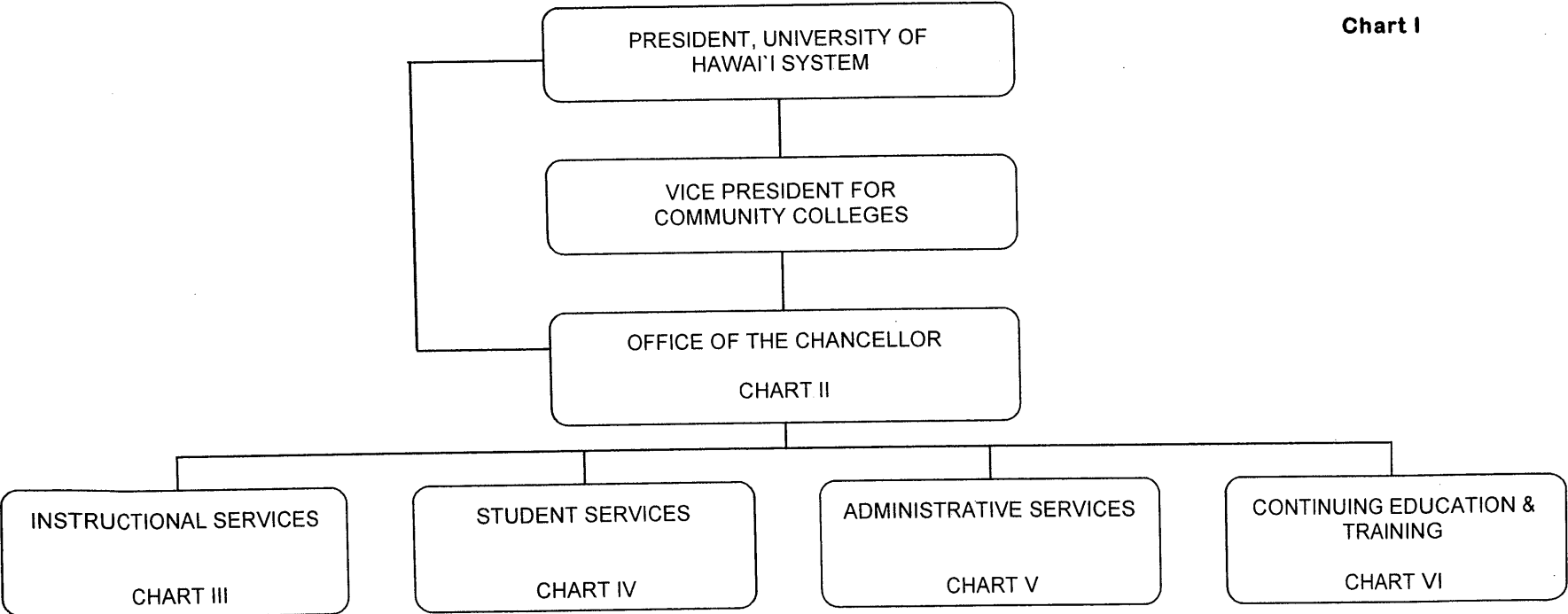

	Perm	Temp
GENERAL FUND	166.00	1.00
(B) SPECIAL FUNDS	2.00	

**CHART UPDATED**

**DATE: July 1, 2013**

**STATE OF HAWAII  
UNIVERSITY OF HAWAII  
KAUAI COMMUNITY COLLEGE  
OFFICE OF THE CHANCELLOR**

**Position Organization Chart  
Chart II**

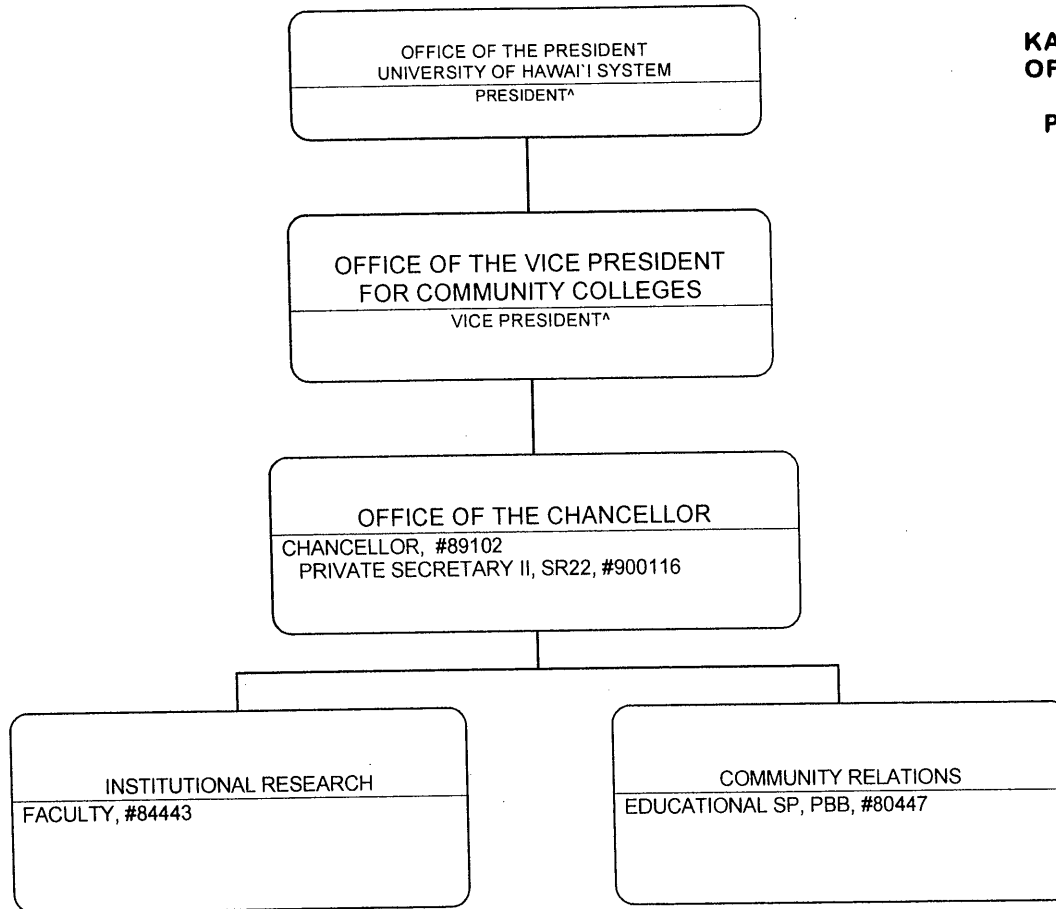

^Excluded from position count this chart

GENERAL FUND Perm  
4.00

**CHART UPDATED**  
**DATE: July 1, 2013**

**STATE OF HAWAII  
UNIVERSITY OF HAWAII  
KAUAI COMMUNITY COLLEGE  
INSTRUCTIONAL SERVICES**

**Position Organization Chart  
Chart III**

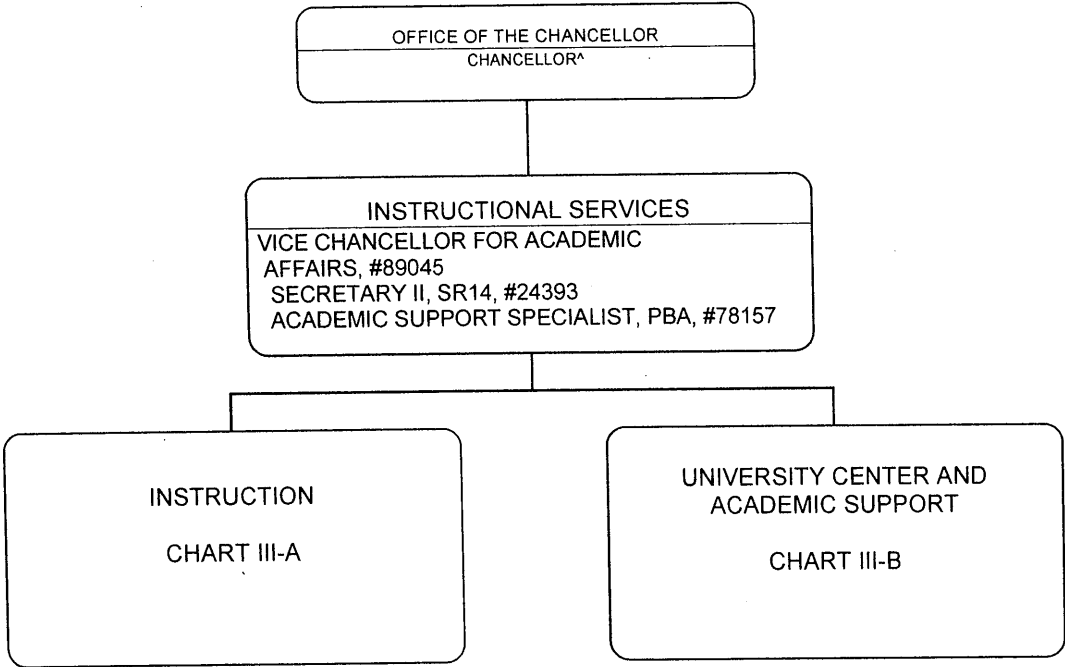

\*Excluded from position count this chart

GENERAL FUND Perm  
3.00



**CHART UPDATED**  
**DATE: July 1, 2013**

**STATE OF HAWAII  
 UNIVERSITY OF HAWAII  
 KAUAI COMMUNITY COLLEGE  
 STUDENT SERVICES**

**Position Organization Chart  
 Chart IV**

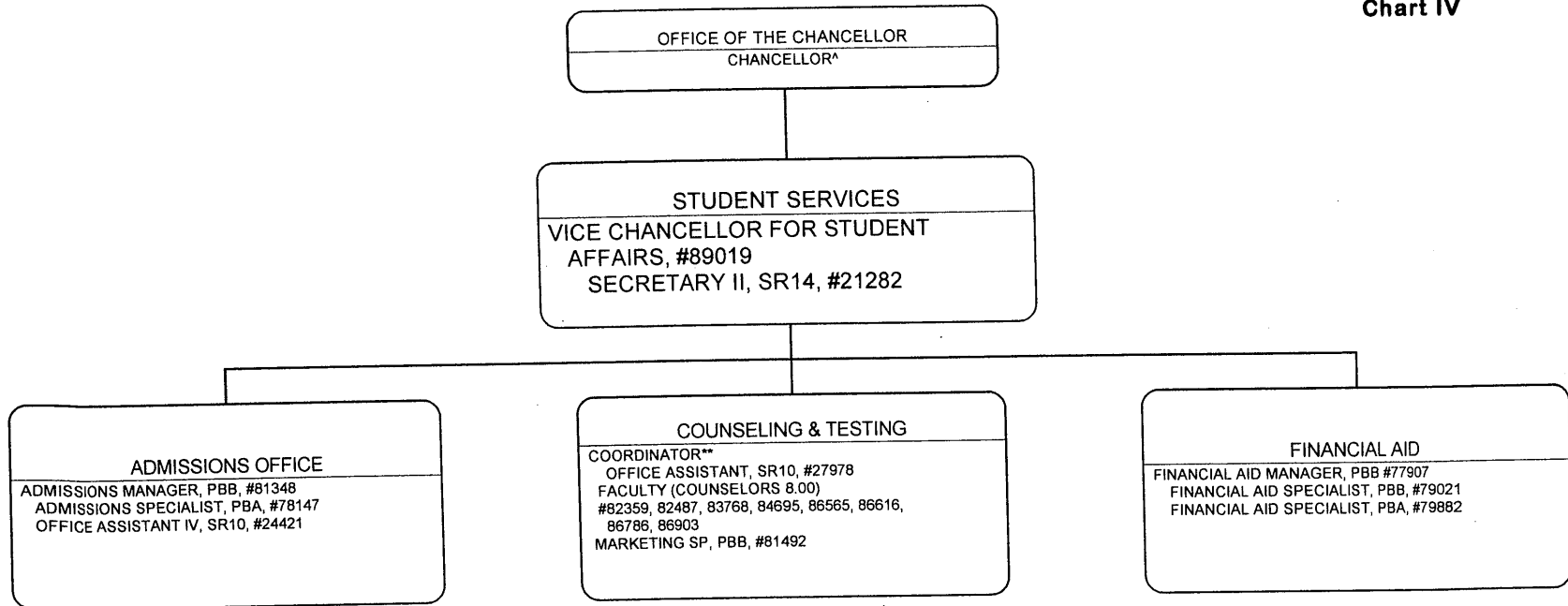

^ Excluded from position count this chart  
 \*\*Coordinator is appointed from among faculty positions within the unit.

GENERAL FUND      Perm  
    18.00

**CHART UPDATED**  
**DATE: July 1, 2013**

**STATE OF HAWAII  
 UNIVERSITY OF HAWAII  
 KAUA'I COMMUNITY COLLEGE  
 ADMINISTRATIVE SERVICES**

**Position Organization Chart  
 Chart V**

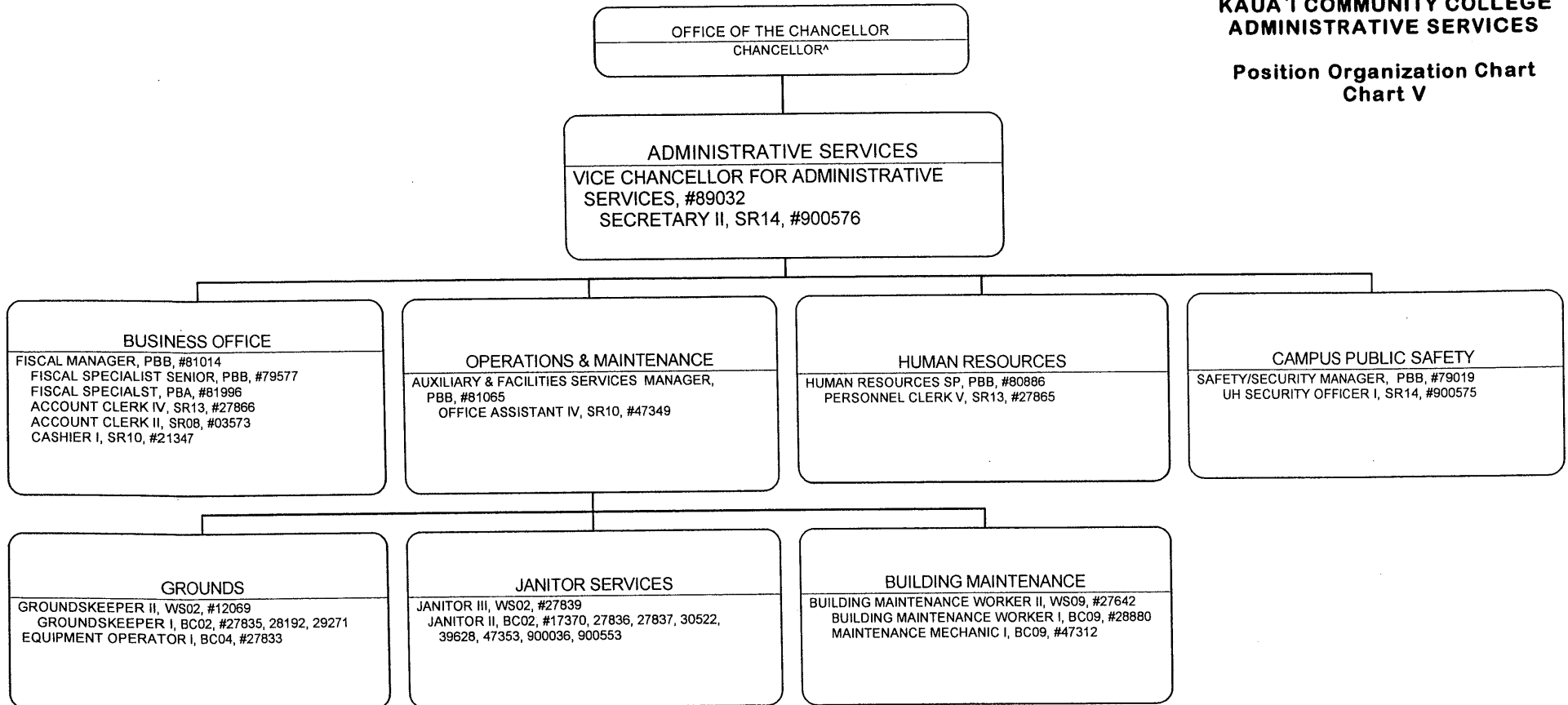

^ Excluded from position count this chart

**CHART UPDATED**  
**DATE: July 1, 2013**

STATE OF HAWAII  
 UNIVERSITY OF HAWAII  
 KAUA'I COMMUNITY COLLEGE  
 CONTINUING EDUCATION & TRAINING

Position Organization Chart  
 Chart VI

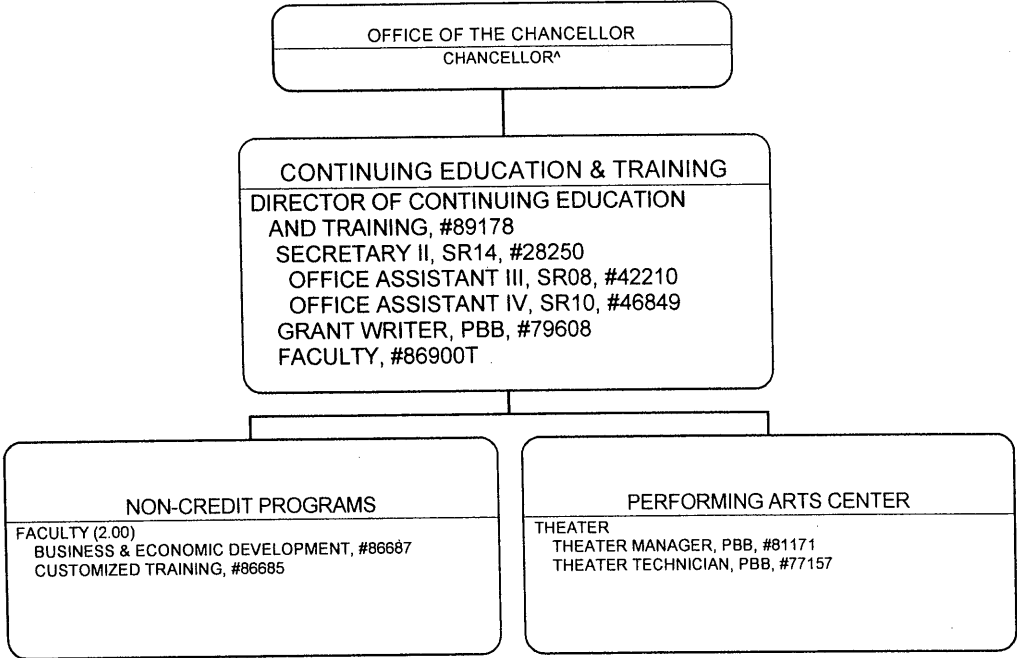

^ Excluded from position count this chart

	<u>Perm</u>	<u>Temp</u>
GENERAL FUND	9.00	1.00

**CHART UPDATED**  
**DATE: July 1, 2013**

STATE OF HAWAII  
UNIVERSITY OF HAWAII  
COMMUNITY COLLEGES  
LEEWARD COMMUNITY COLLEGE

ORGANIZATION CHART

CHART I

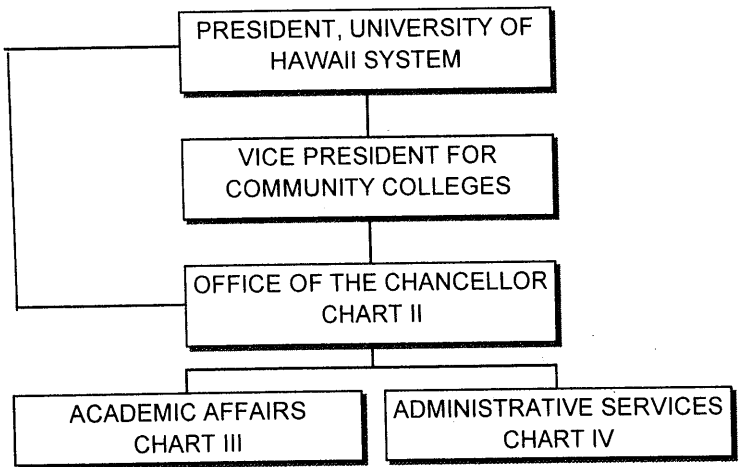

	<u>PERM</u>	<u>TEMP</u>
GENERAL FUND	332.00	3.00
(B) SPECIAL FUND	16.00	

**CHART UPDATED**  
**DATE: July 1, 2013**

STATE OF HAWAII  
UNIVERSITY OF HAWAII  
COMMUNITY COLLEGES  
LEEWARD COMMUNITY COLLEGE  
OFFICE OF THE CHANCELLOR

POSITION ORGANIZATION CHART

CHART II

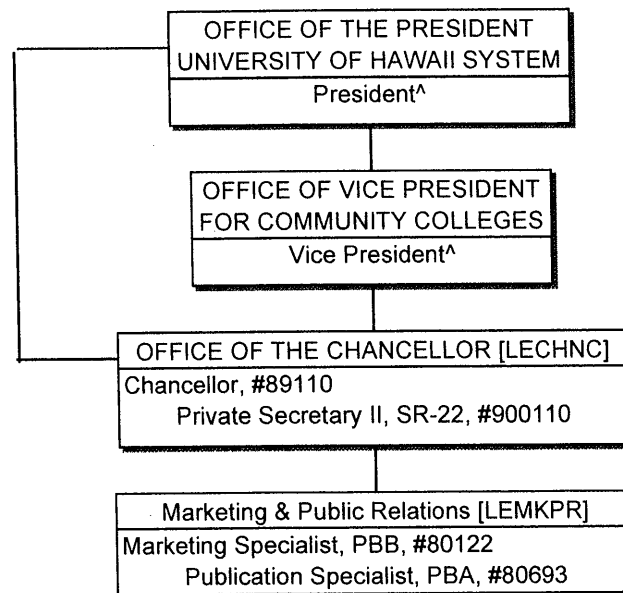

^Excluded from position count this chart

PERM  
GENERAL FUND 4.00

**CHART UPDATED**  
**DATE: July 1, 2013**

STATE OF HAWAII  
 UNIVERSITY OF HAWAII  
 COMMUNITY COLLEGES  
 LEEWARD COMMUNITY COLLEGE  
 ACADEMIC AFFAIRS

POSITION ORGANIZATION CHART

CHART III

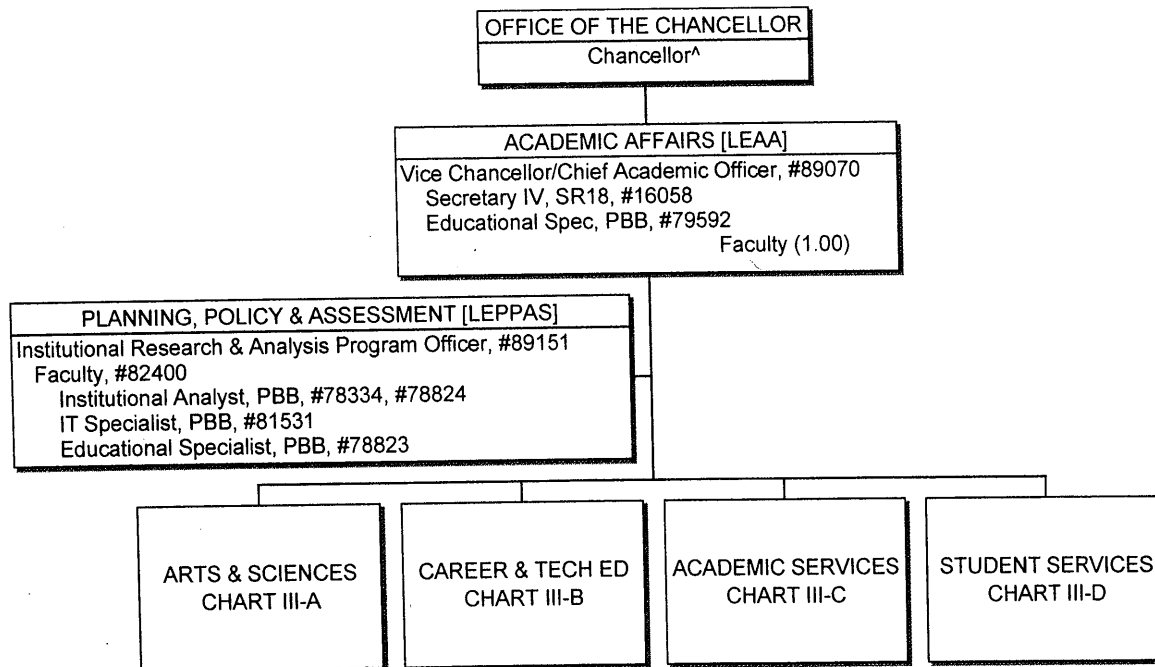

^Excluded from position count this chart

GENERAL FUND PERM 9.00

**CHART UPDATED**  
**DATE: July 1, 2013**

STATE OF HAWAII  
 UNIVERSITY OF HAWAII  
 COMMUNITY COLLEGES  
 LEEWARD COMMUNITY COLLEGE  
 ADMINISTRATIVE SERVICES  
 POSITION ORGANIZATION CHART  
 CHART IV

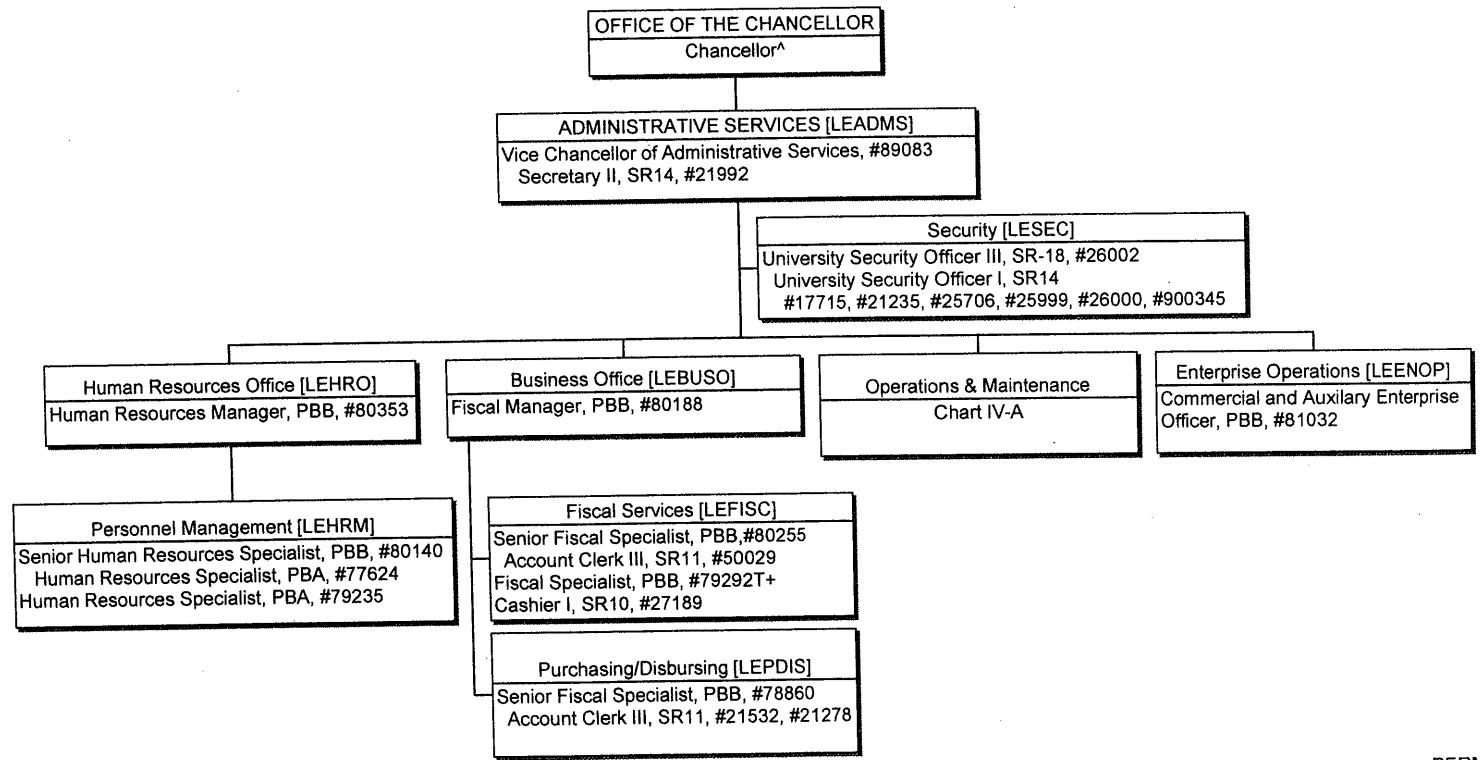

^Excluded from position count this chart  
 + Authorized Temporary

PERM TEMP  
 GENERAL FUND 21.00 1.00

**CHART UPDATED**  
**DATE: July 1, 2013**

STATE OF HAWAII  
 UNIVERSITY OF HAWAII  
 MAUI COLLEGE

ORGANIZATION CHART

CHART I

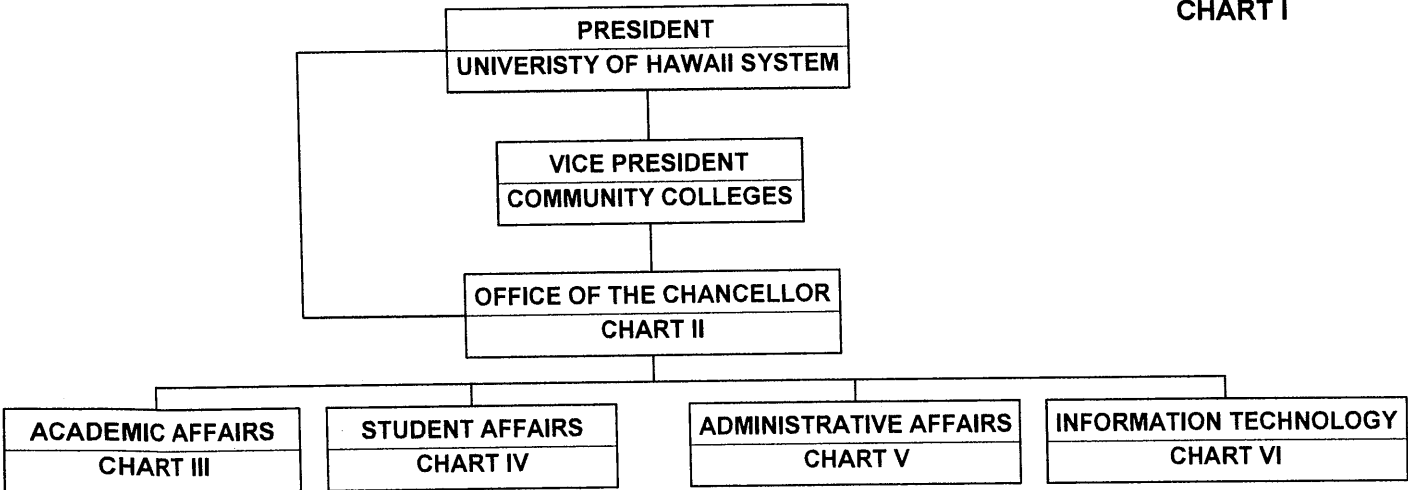

	<u>PERM</u>	<u>TEMP</u>
General Funds	221.25	4.00
(B) Special Funds	12.00	

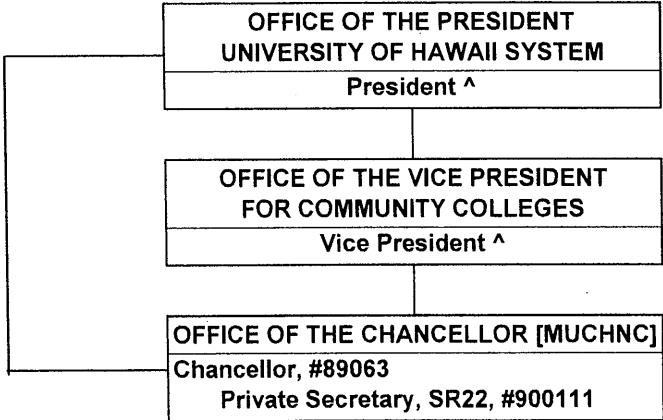

**CHART UPDATED**  
**DATE: July 1, 2013**

STATE OF HAWAII  
UNIVERSITY OF HAWAII  
MAUI COLLEGE

OFFICE OF THE CHANCELLOR  
POSITION ORGANIZATION CHART

CHART II



^ Excluded from position count this chart

General Fund      PERM      2.00

**CHART UPDATED**  
**DATE: July 1, 2013**

STATE OF HAWAII  
 UNIVERSITY OF HAWAII  
 MAUI COLLEGE

ACADEMIC AFFAIRS

POSITION ORGANIZATION CHART

CHART III

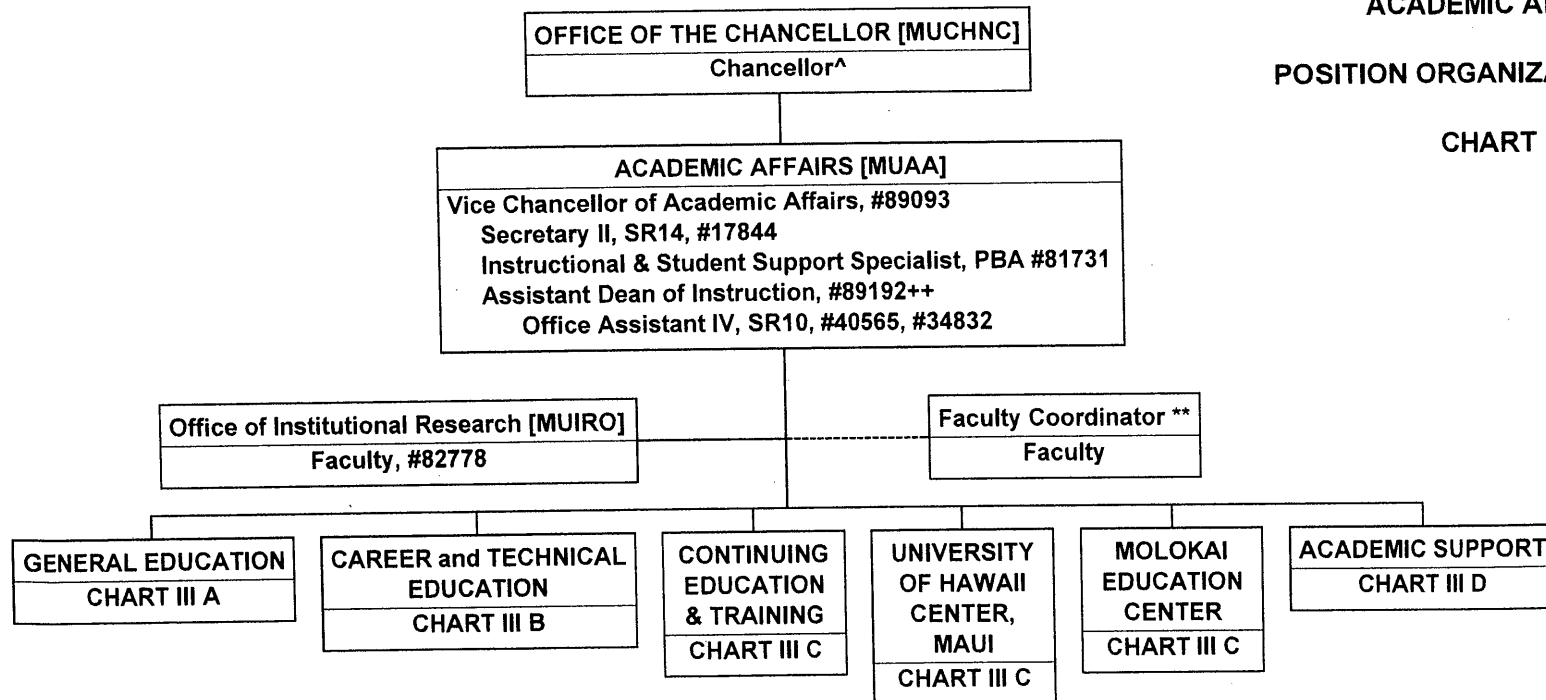

PERM

General Fund 7.00

^ Excluded from position count this chart.

++To be redescribed.

\*\* Faculty Coordinator is appointed from among faculty positions.

**CHART UPDATED**  
**DATE: July 1, 2013**

STATE OF HAWAII  
 UNIVERSITY OF HAWAII  
 MAUI COLLEGE

STUDENT AFFAIRS

POSITION ORGANIZATION CHART

CHART IV

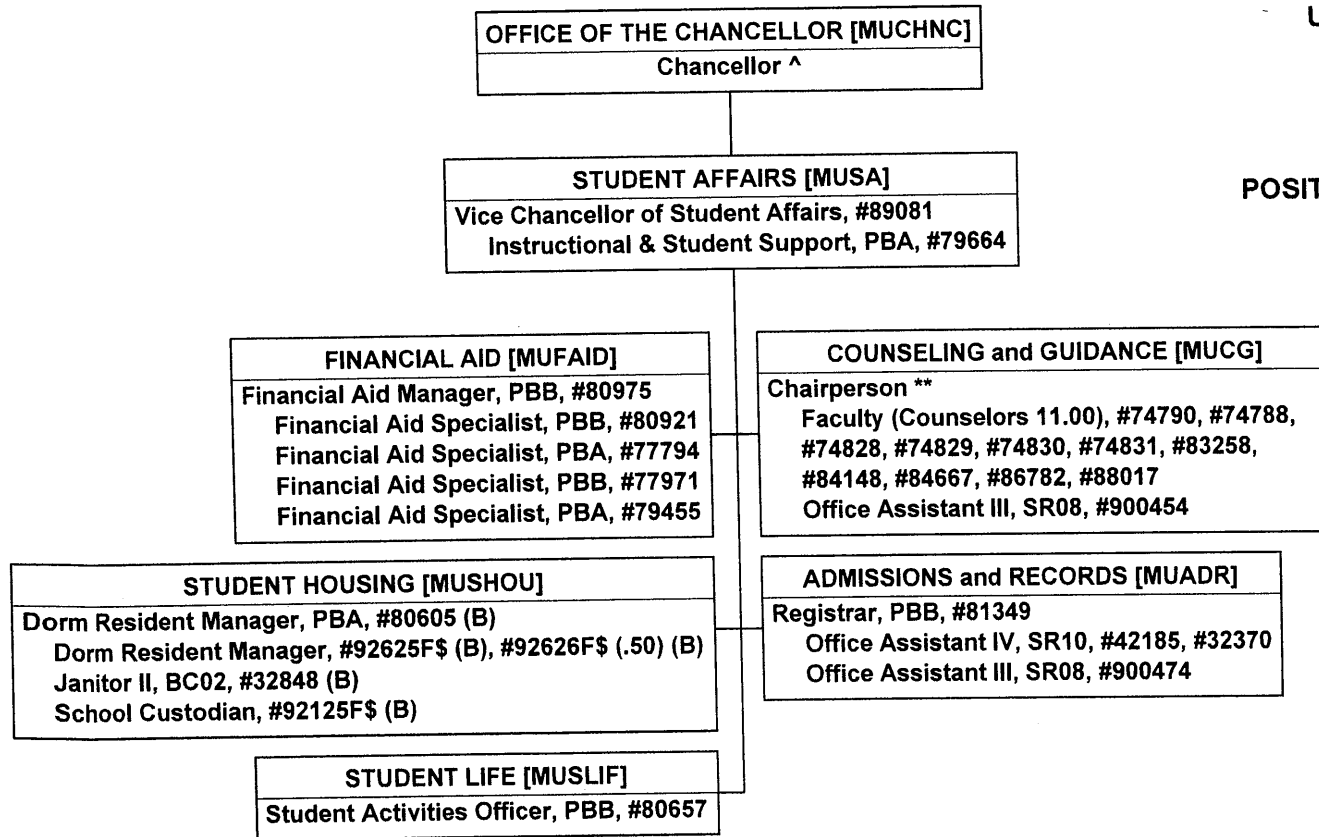

PERM

General Fund	24.00
(B) Special Fund	4.50

^ Excluded from position count this chart.  
 \*\* Chairperson is appointed from among faculty positions.  
 \$ To be established.

**CHART UPDATED**

**DATE: July 1, 2013**

STATE OF HAWAII  
UNIVERSITY OF HAWAII  
MAUI COLLEGE

ADMINISTRATIVE AFFAIRS

POSITION ORGANIZATION CHART

CHART V

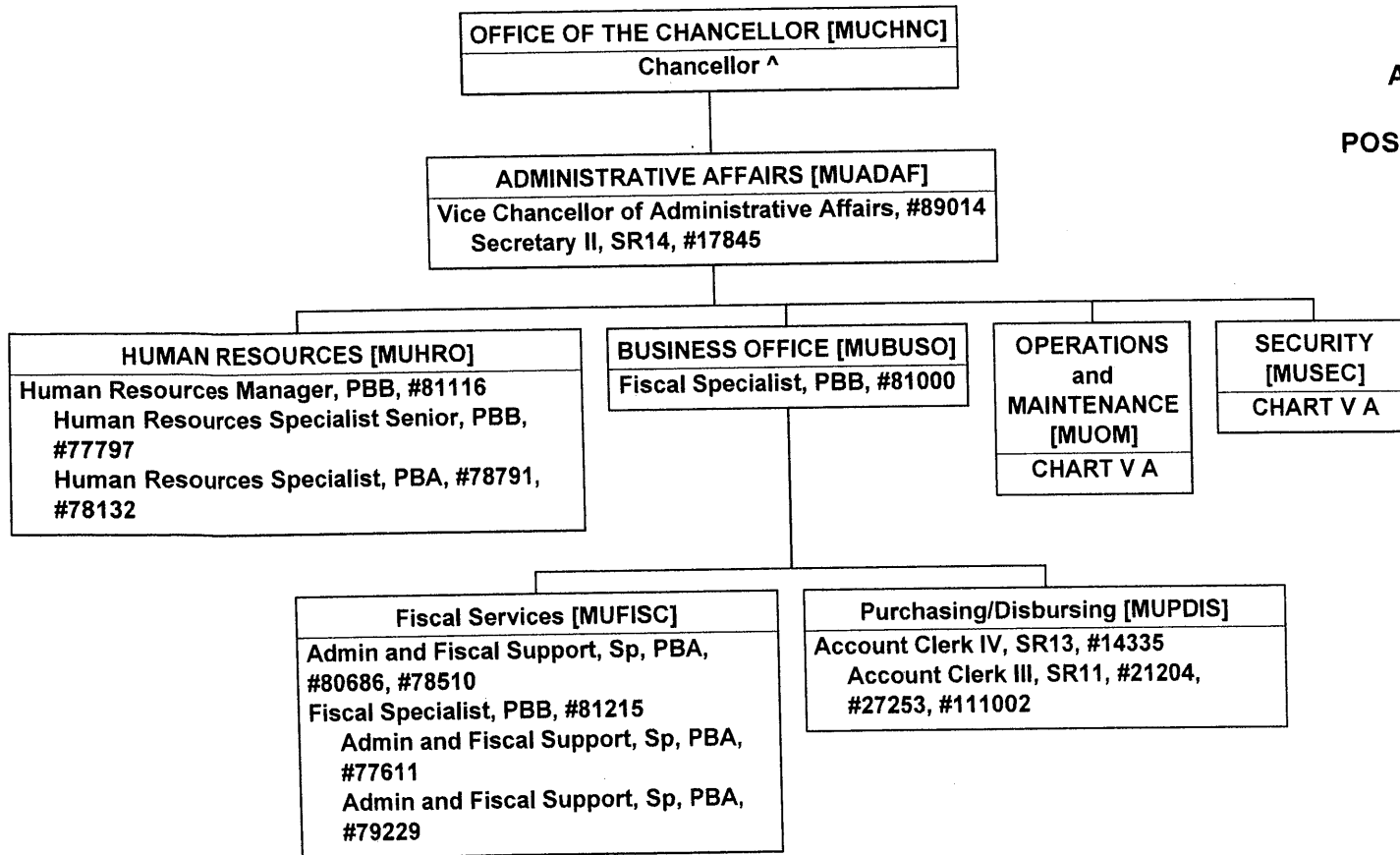

^ Excluded from position count this chart.

General Fund

PERM

16.00

**CHART UPDATED**  
**DATE: July 1, 2013**

STATE OF HAWAII  
 UNIVERSITY OF HAWAII  
 MAUI COLLEGE  
 INFORMATION TECHNOLOGY  
 POSITION ORGANIZATION CHART  
 CHART VI

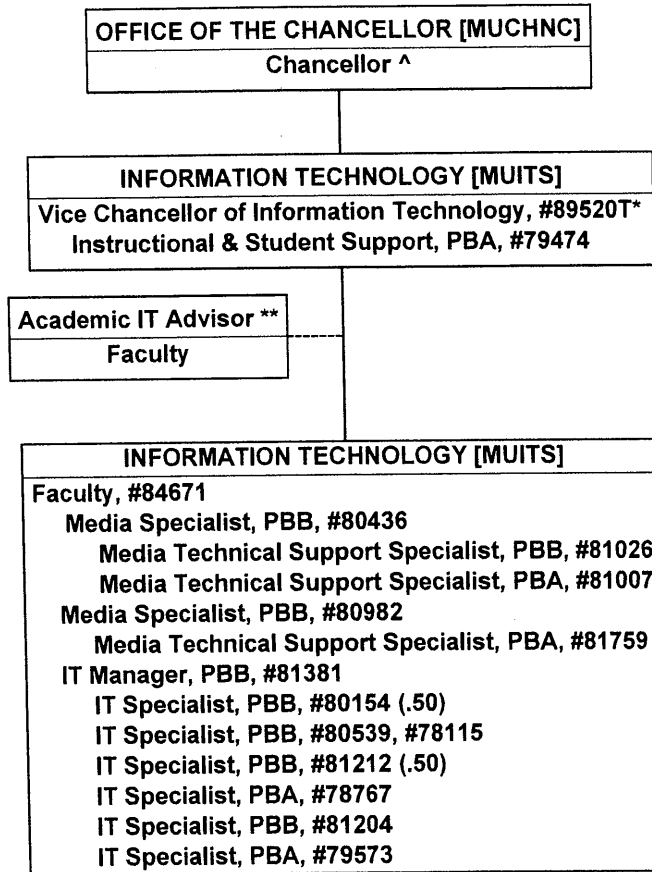

- ^ Excluded from position count this chart.
- \* Temporary position.
- ++ To be redescribed.
- \*\* Academic IT Advisor is appointed from among faculty positions.

	<u>PERM</u>	<u>TEMP</u>
General Fund	14.00	1.00

**CHART UPDATED**  
**DATE: July 1, 2013**

STATE OF HAWAII  
UNIVERSITY OF HAWAII  
COMMUNITY COLLEGES  
WINDWARD COMMUNITY COLLEGE

Organization Chart

Chart I

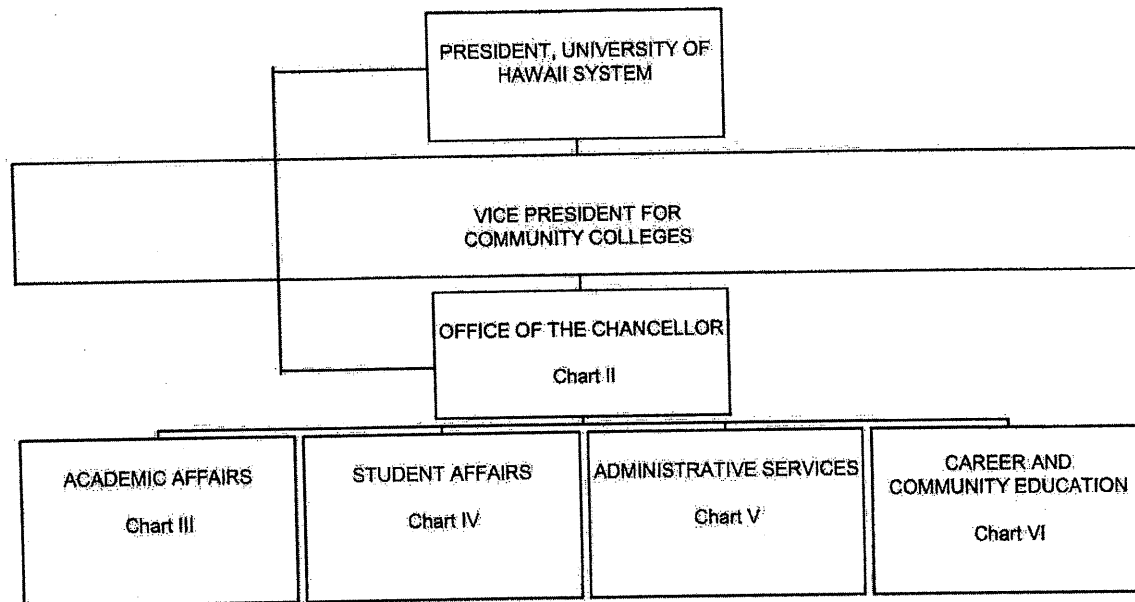

	<u>Perm</u>	<u>Temp</u>
General Fund	141.00	5.00
(B) Special Funds	8.00	0.00

**CHART UPDATED**  
**DATE: July 1, 2013**

STATE OF HAWAII  
UNIVERSITY OF HAWAII  
COMMUNITY COLLEGES  
WINDWARD COMMUNITY COLLEGE  
OFFICE OF THE CHANCELLOR

Position Organization Chart

Chart II

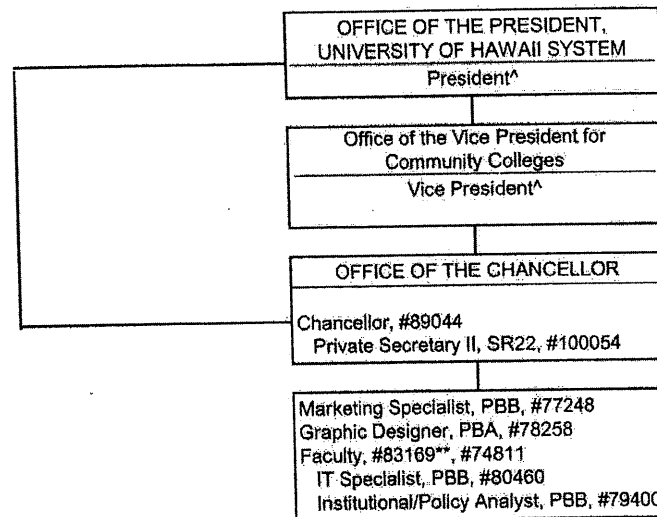

<sup>^</sup> Excluded from position count this chart

<sup>\*\*</sup> Temporary reassignment of faculty position to Institutional Research

General Fund

Perm  
8.00

**CHART UPDATED**  
**DATE: July 1, 2013**

STATE OF HAWAII  
 UNIVERSITY OF HAWAII  
 COMMUNITY COLLEGES  
 WINDWARD COMMUNITY COLLEGE  
 ACADEMIC AFFAIRS

Position Organization Chart

Chart III

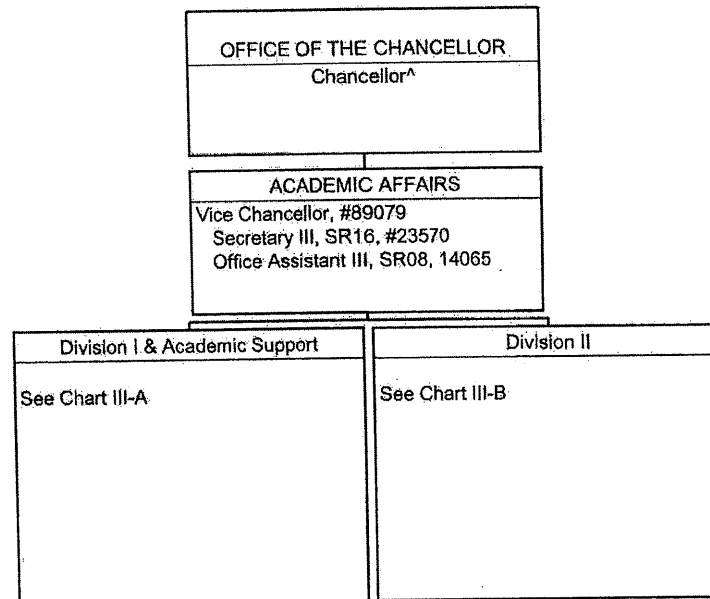

<sup>^</sup> Excluded from position count this chart  
<sup>+</sup> Position to be redescribed

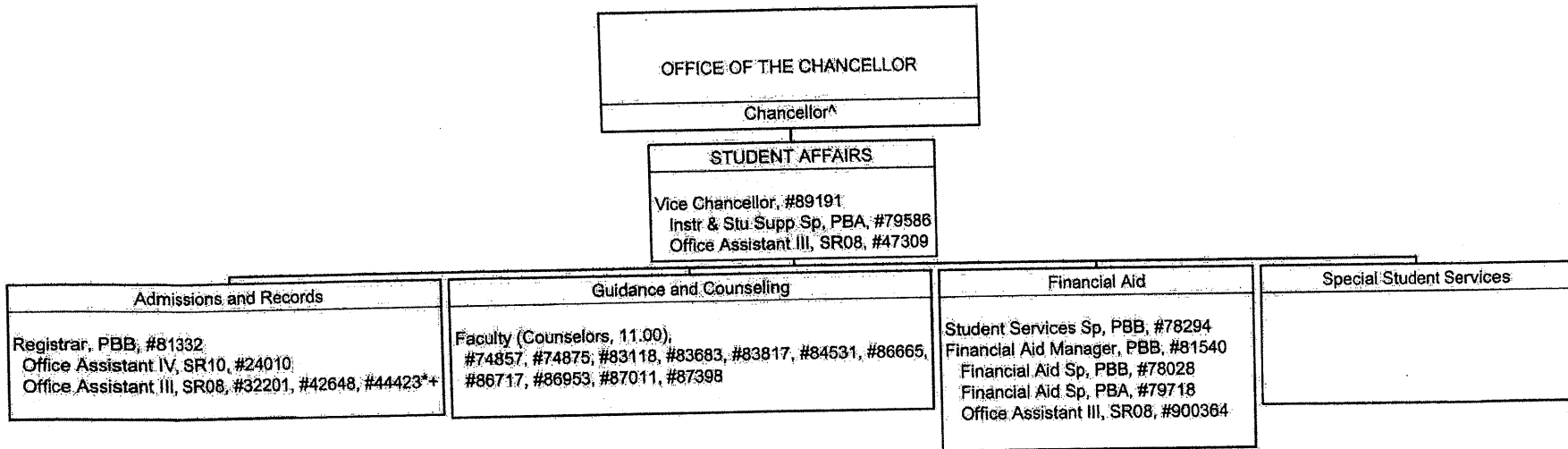

**CHART UPDATED**  
**DATE: July 1, 2013**

STATE OF HAWAII  
 UNIVERSITY OF HAWAII  
 COMMUNITY COLLEGES  
 WINDWARD COMMUNITY COLLEGE  
 STUDENT AFFAIRS

Position Organization Chart

Chart IV



^Excluded from position count this chart  
 \* Temporary  
 + Position to be re-described

	<u>Perm</u>	<u>Temp</u>
General Fund	23.00	1.00

**CHART UPDATED**  
**DATE: July 1, 2013**

STATE OF HAWAII  
 UNIVERSITY OF HAWAII  
 COMMUNITY COLLEGES  
 WINDWARD COMMUNITY COLLEGE  
 ADMINISTRATIVE SERVICES

Position Organization Chart

Chart V

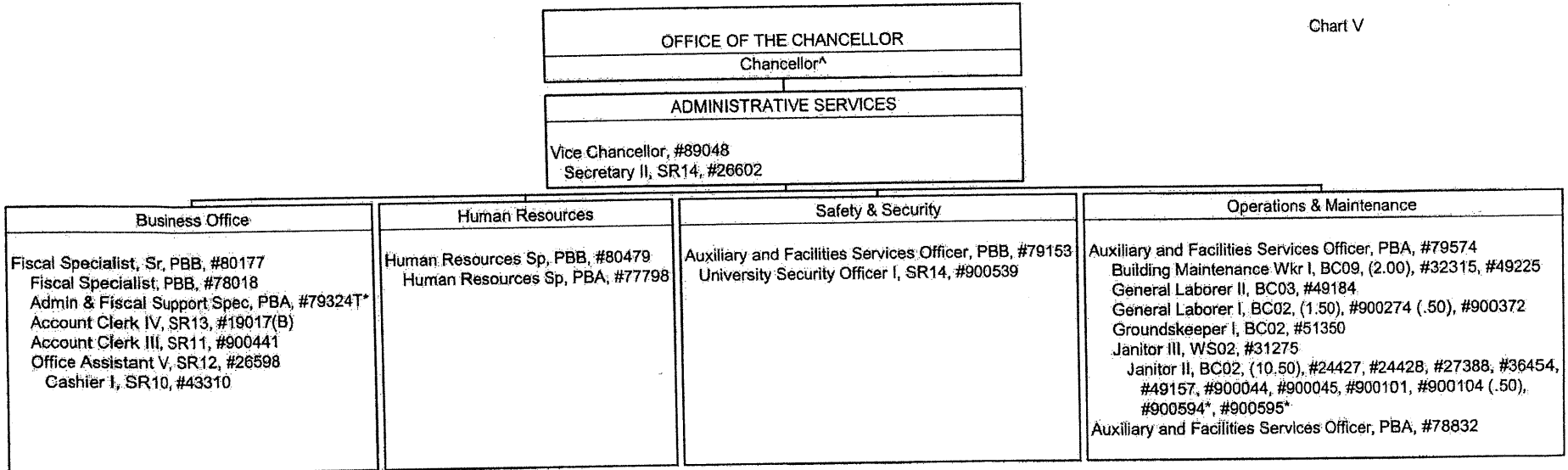

^ Excluded from position count this chart.  
 \* Temporary.

	<u>Perm</u>	<u>Temp</u>
General Fund	28.00	3.00
(B) Special Funds	1.00	

**CHART UPDATED**  
**DATE: July 1, 2013**

STATE OF HAWAII  
 UNIVERSITY OF HAWAII  
 COMMUNITY COLLEGES  
 WINDWARD COMMUNITY COLLEGE  
 CAREER AND COMMUNITY EDUCATION

POSITION ORGANIZATION CHART

CHART VI

OFFICE OF THE CHANCELLOR
Chancellor <sup>^</sup>
CAREER AND COMMUNITY EDUCATION
Director of Vocational and Community Education, #89177 Secretary II, SR14, #14872 Office Assistant III, SR08, #35418(B), 51323(B) Cashier Clerk, SR08, #31480 Faculty (9.00) #86760, #87396, #87397, #84744(B), #84745(B), #84746(B), #84747(B), #84757(B), #86898T* Theater Technician, PBB, #77957 (.50) Electronics Technician, PBB #77958 (.50) Theater/Stage Manager, PBB, #77956 Theater/Stage Manager, PBA, #78373 (.50)

<sup>^</sup> Excluded from position count this chart.  
 \* Temporary

	<u>Perm</u>	<u>Temp</u>
General Funds	8.50	1.00
(B) Special Funds	7.00	