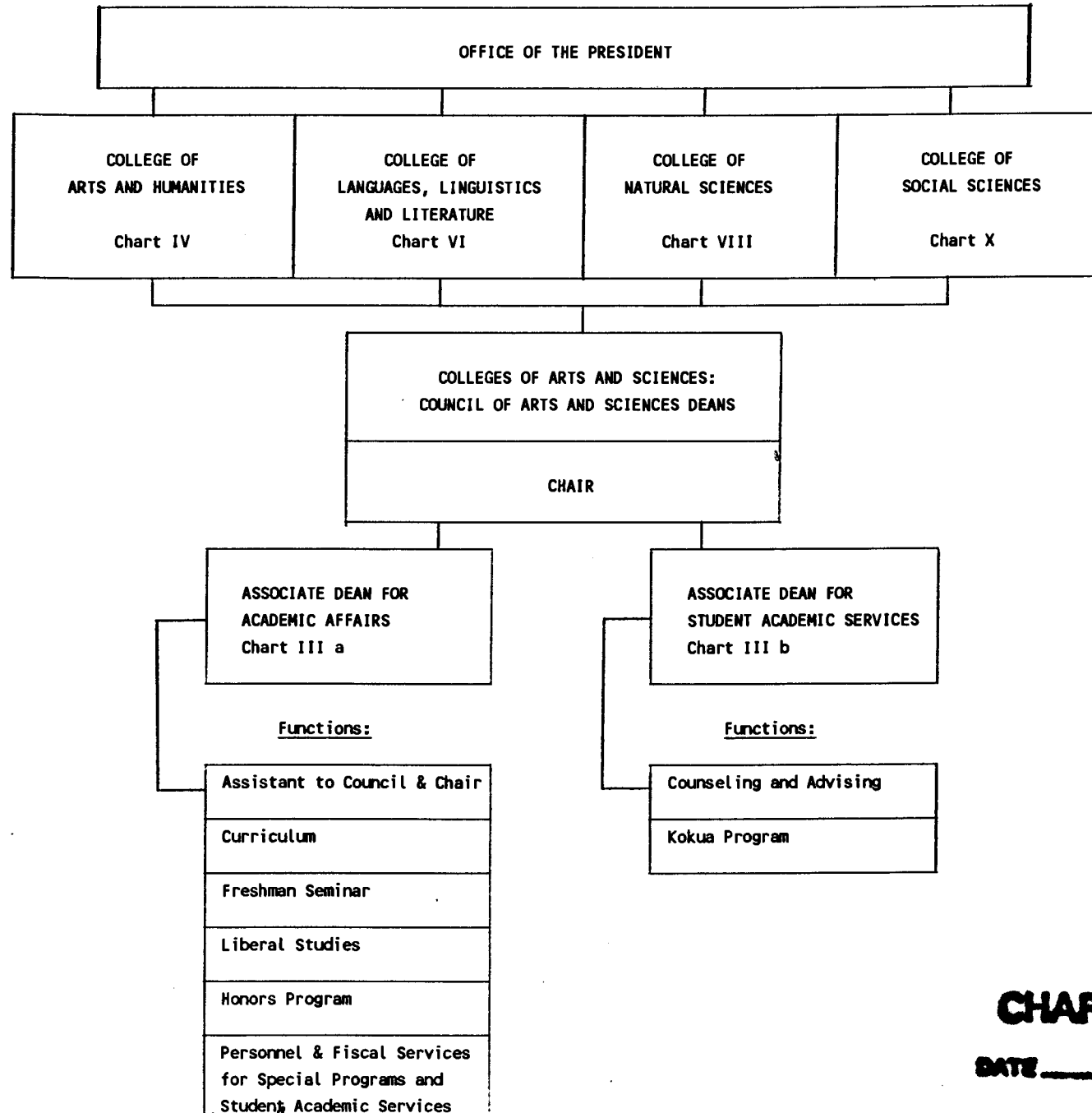

Chart II  
PROPOSED



**CHART UPDATED**  
**APR 1 1987**  
DATE \_\_\_\_\_

Approved by: Albert J. Amicone  
Title: President  
Date: April 1, 1987

Chart III a  
PROPOSED

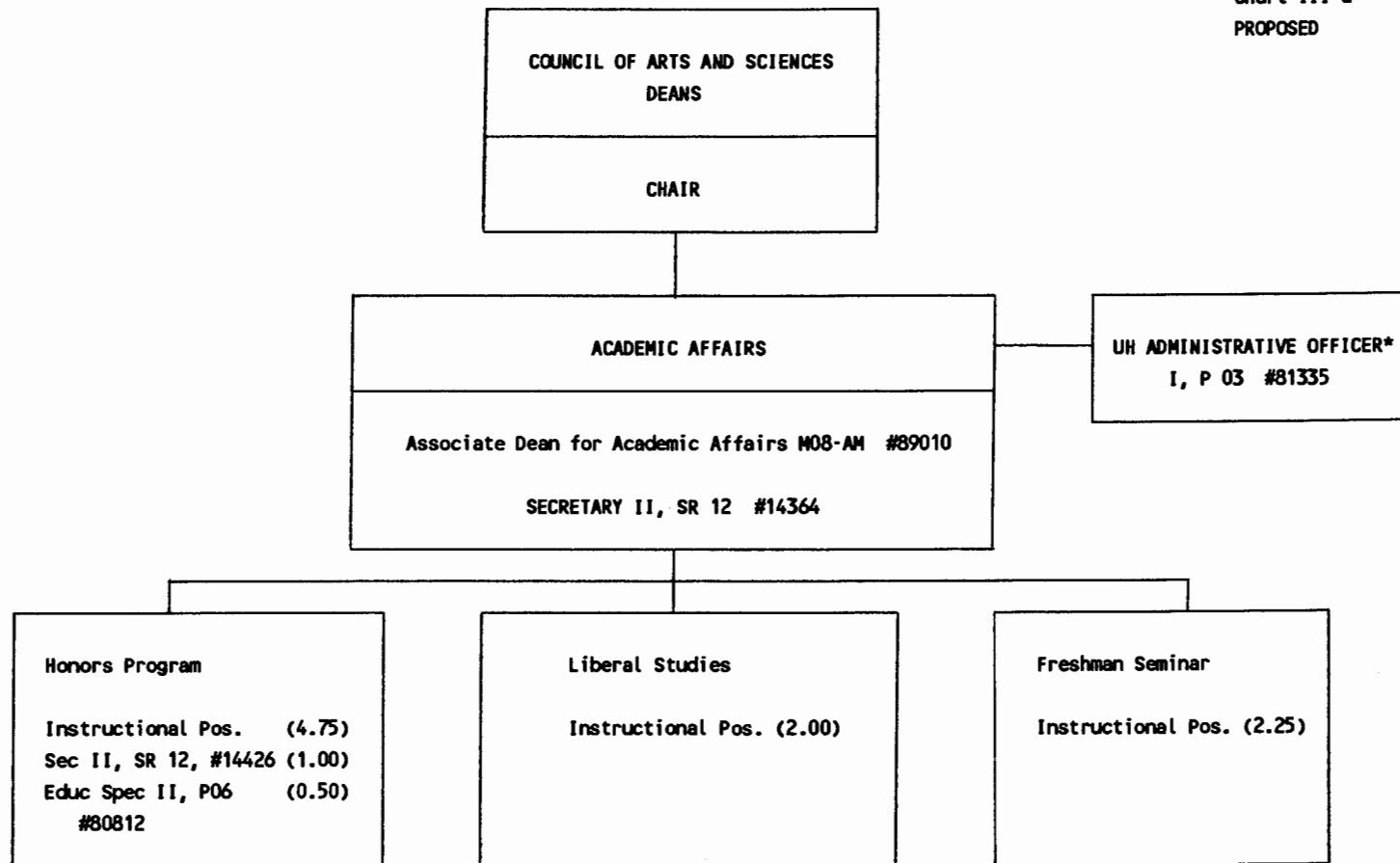

Approved by: Albert J. Simone  
Title: President  
Date: April 1, 1987

\*To Be Redescribed

**CHART UPDATED**  
DATE APR 1 1987

UNIVERSITY OF HAWAII AT MANOA  
COLLEGES OF ARTS AND SCIENCES

Chart III b  
PROPOSED

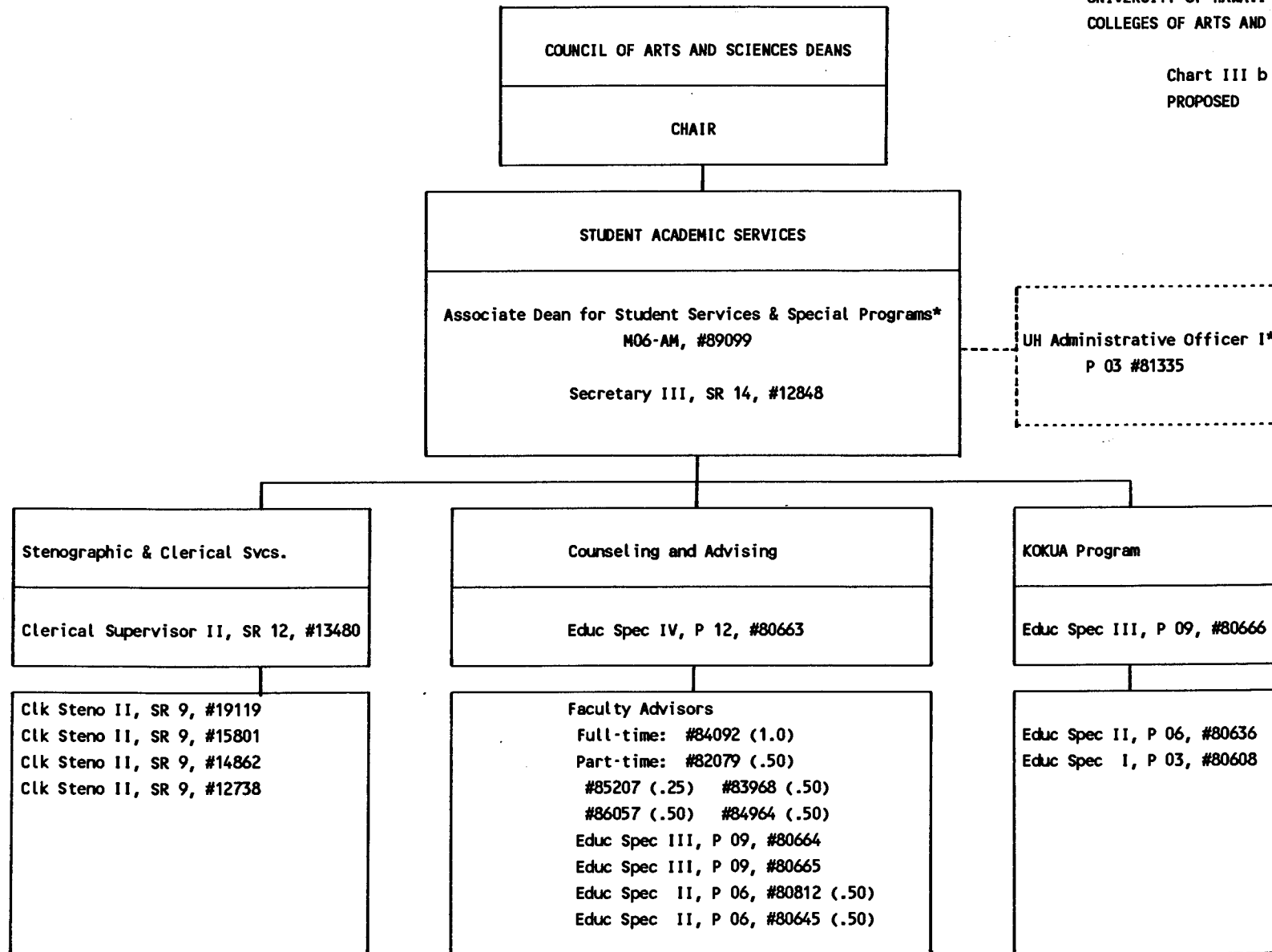

Approved by: Albert J. Simone  
Title: President  
Date: April 1, 1987

\* To Be Redescribed

**CHART UPDATED**  
DATE APR 1 1987

Chart IV  
PROPOSED

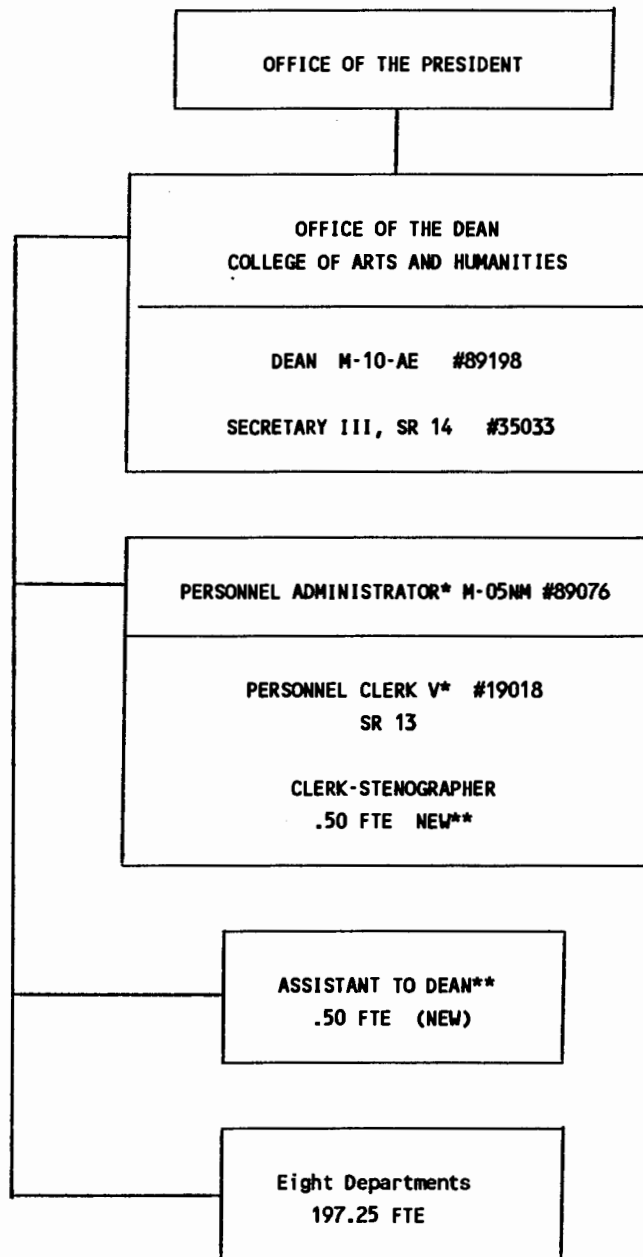

Approved by: Albert J. Simon  
Title: President  
Date: April 1, 1987

\* To Be Redescribed  
\*\* To Be Established

CHART UPDATED  
DATE APR 1 1987

UNIVERSITY OF HAWAII AT MANOA  
COLLEGES OF ARTS AND SCIENCES

Chart VI

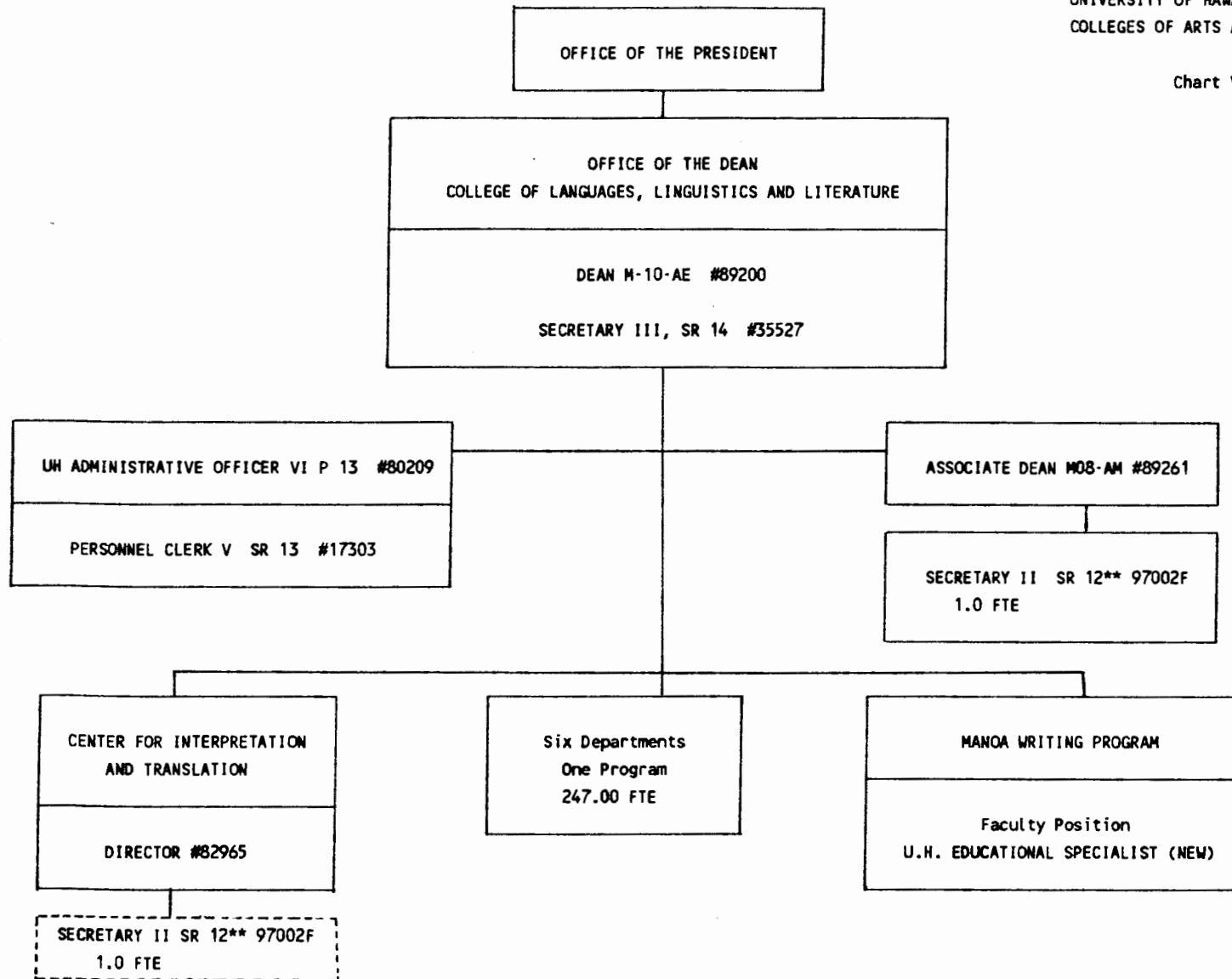

Approved: Richard G. Degner  
Title: Dean  
Date: 5-19-87

\*\* To Be ESTABLISHED

UNIVERSITY OF HAWAII AT MANOA  
COLLEGES OF ARTS AND SCIENCES

Chart VIII  
PROPOSED

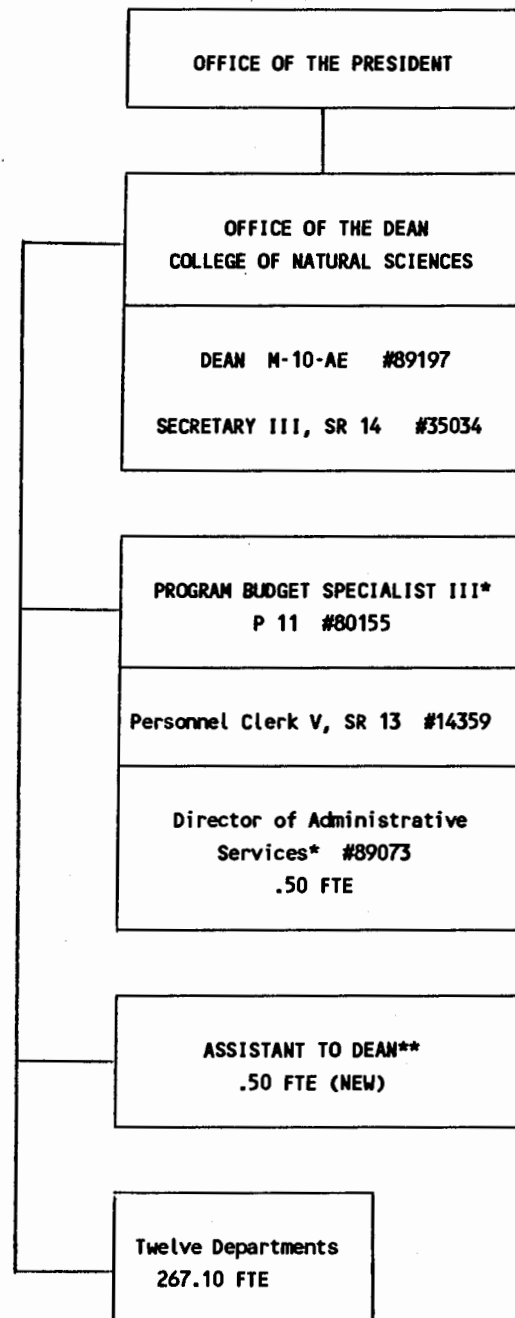

Approved: Albert J. Simone  
Title: President  
Date: April 1, 1987

\* To Be Redescribed

\*\* To Be Established

**CHART UPDATED**  
DATE APR 1 1987

Chart X  
PROPOSED

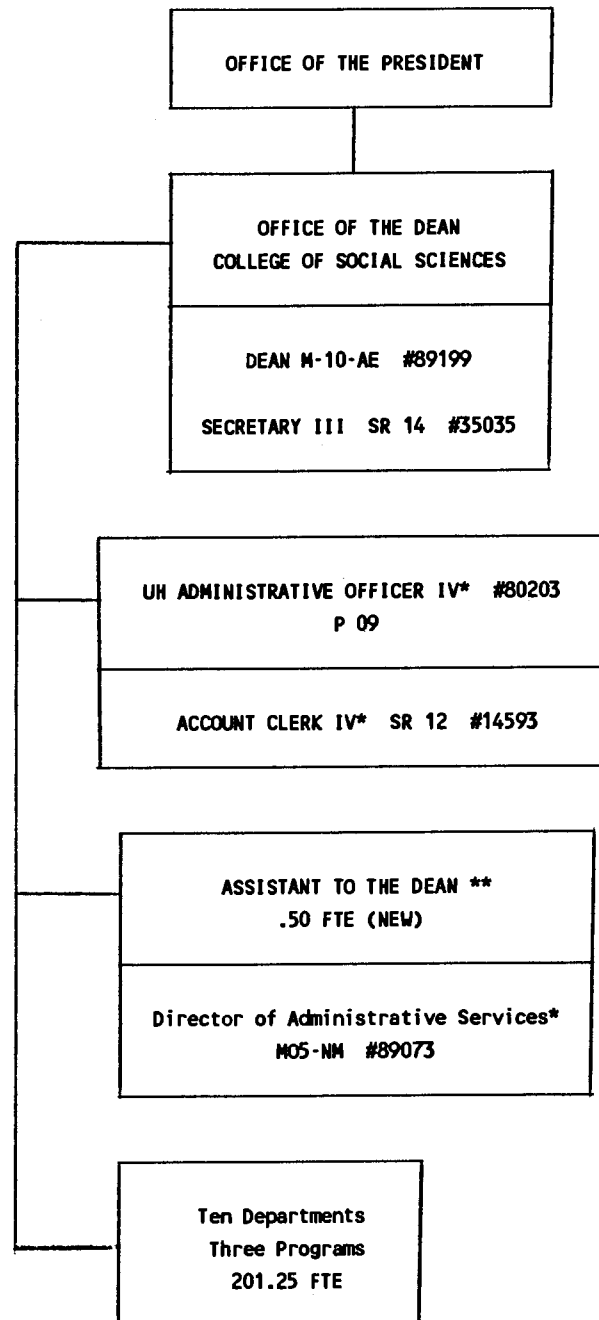

Approved: Albert J. Simone  
Title: President  
Date: April 1, 1987

\* To Be Redescribed  
\*\* To Be Established

**CHART UPDATED**  
DATE APR 1 1987

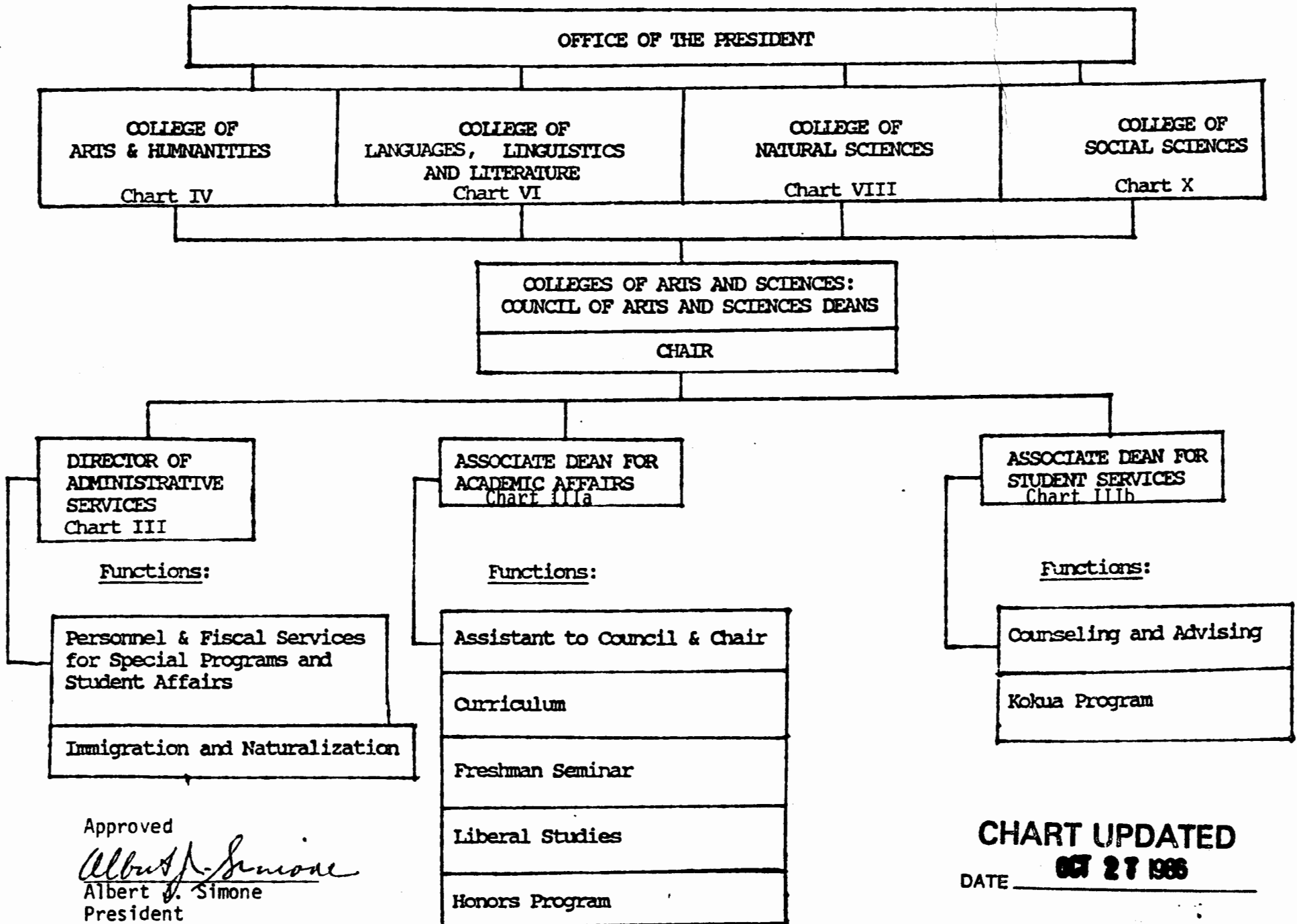
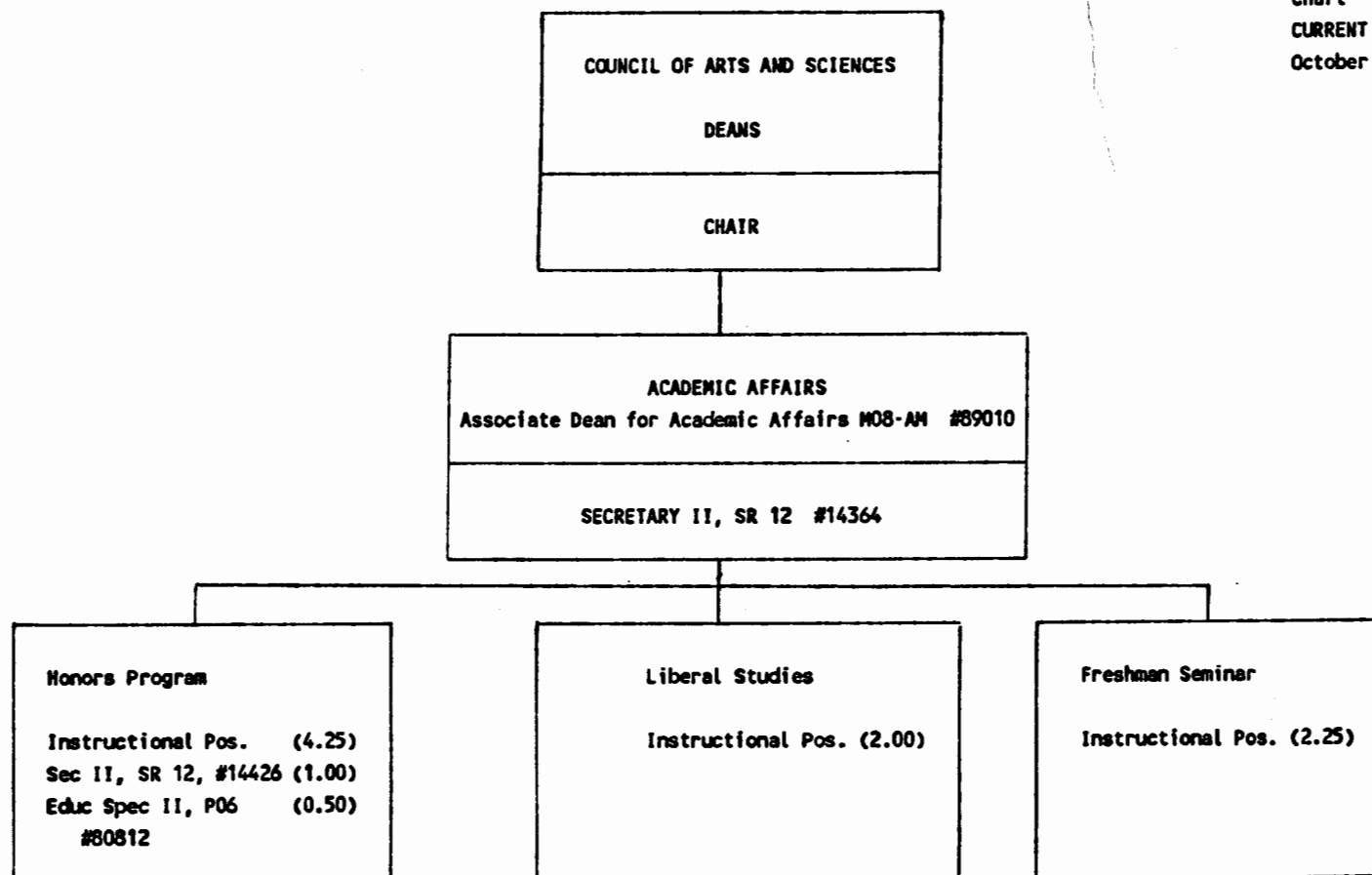



Chart IIIa  
CURRENT  
October 27, 1986



**CHART UPDATED**  
**OCT 27 1986**  
DATE \_\_\_\_\_

UNIVERSITY OF HAWAII AT MANOA  
COLLEGES OF ARTS AND SCIENCES

Chart IIIb  
CURRENT  
October 27, 1986

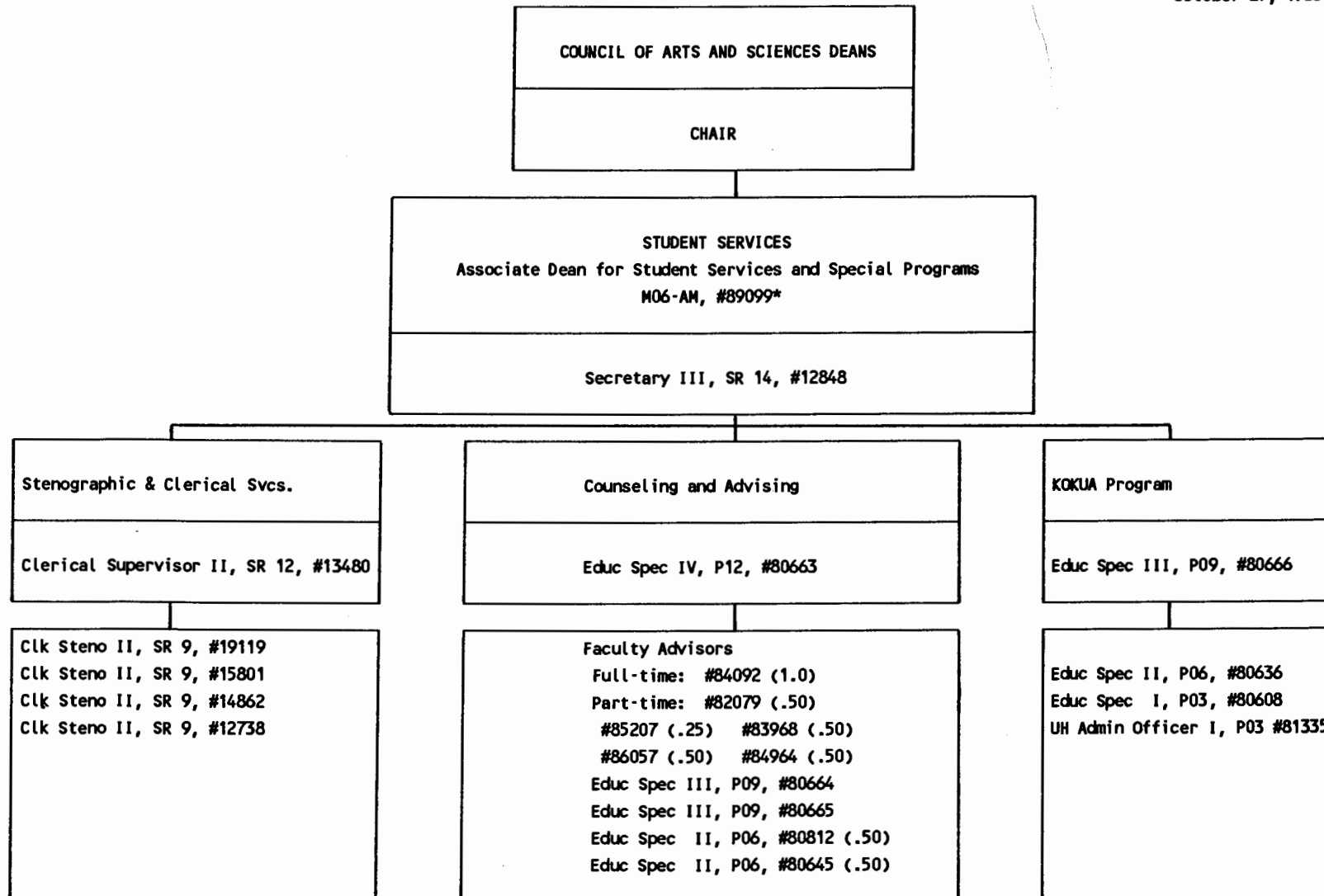

\* To Be Redescribed

**CHART UPDATED**  
**OCT 27 1986**  
DATE \_\_\_\_\_

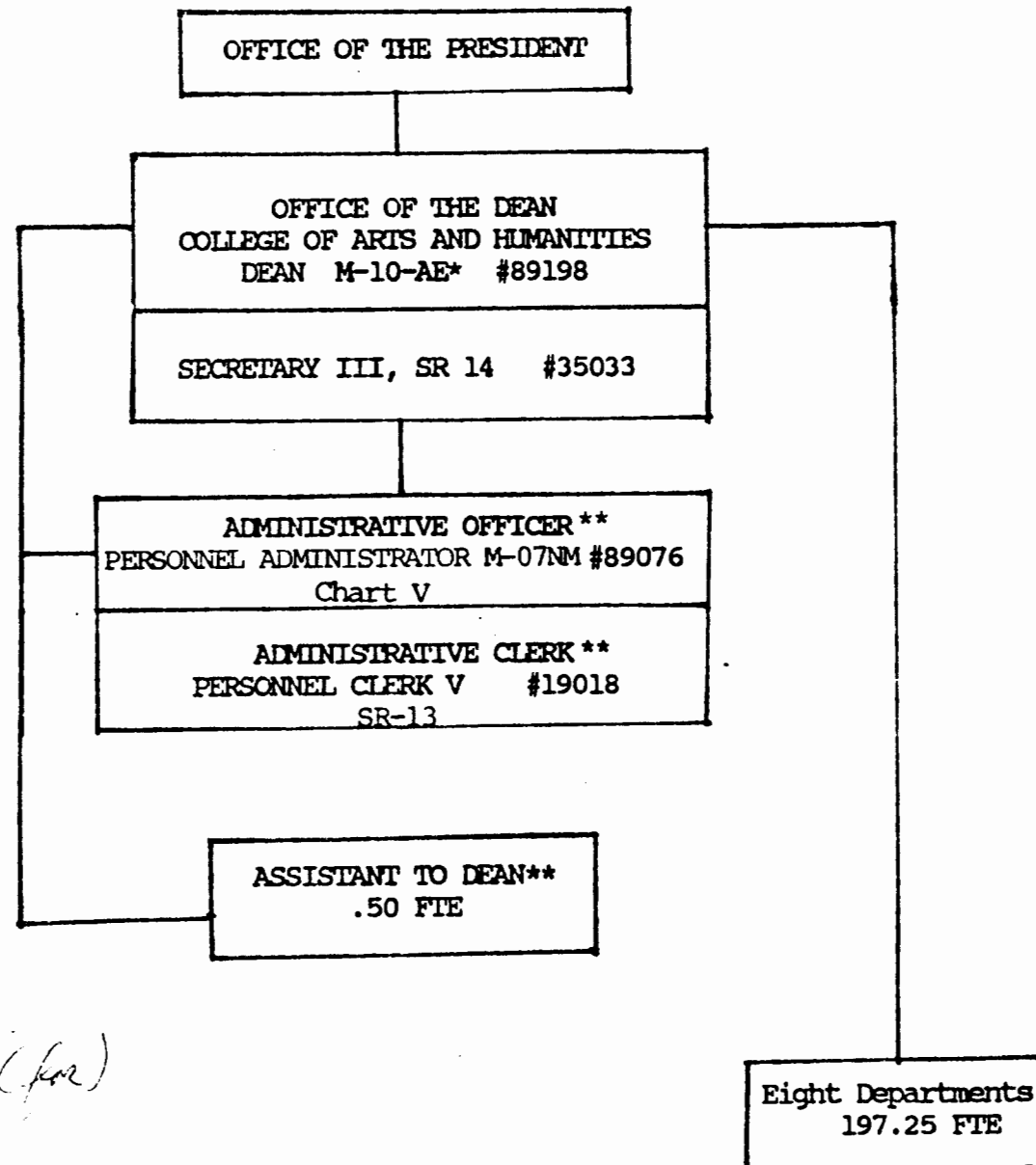

Approved

*Anthony Manella (for)*  
Albert J. Simone  
President

October 27, 1986

- \* To Be Reclassified (M-12)
- \*\* To Be Established

**CHART UPDATED**  
DATE OCT 27 1986

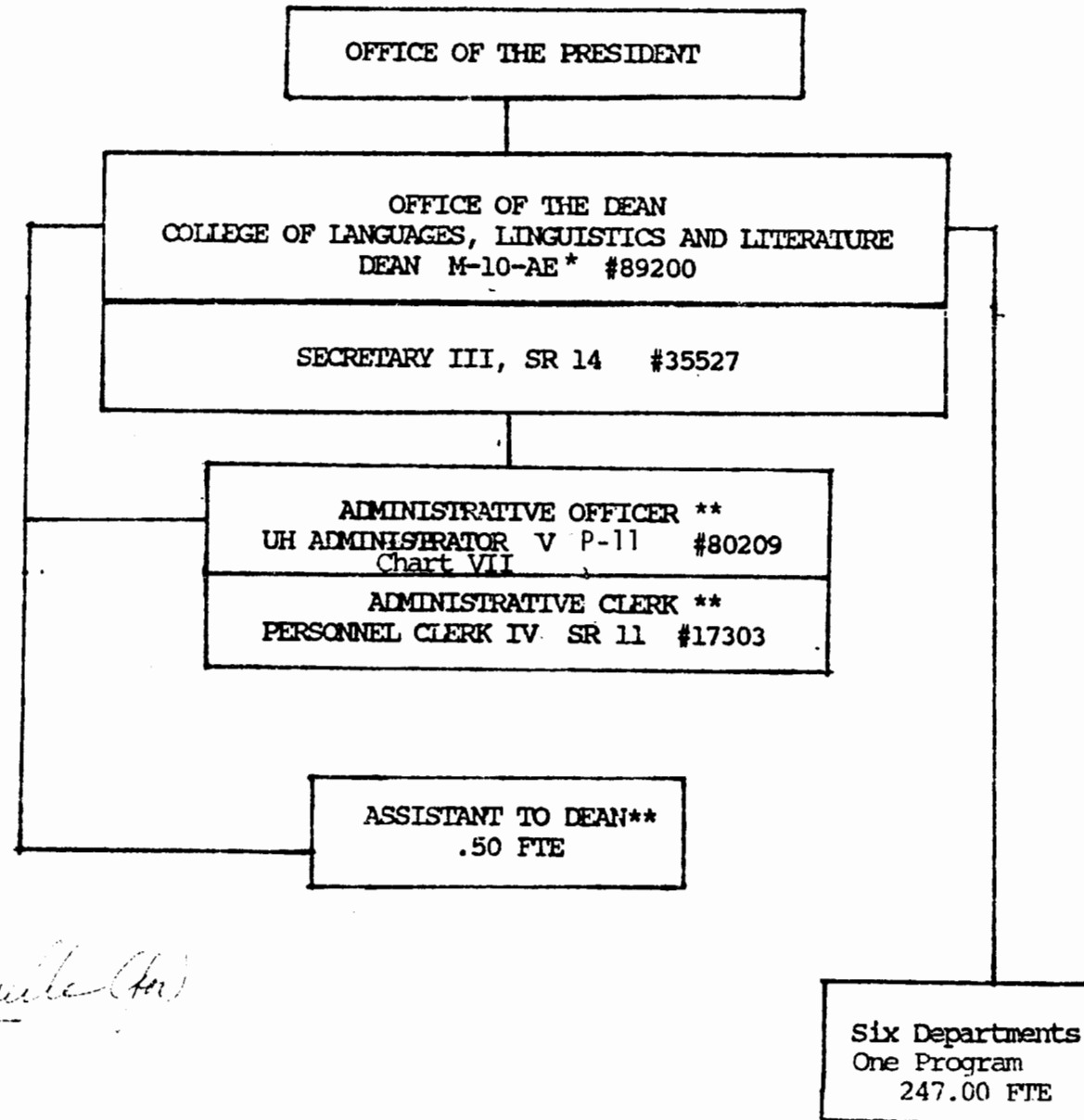

Approved

*Albert J. Simone*  
Albert J. Simone  
President

October 27, 1986

\* To Be Reclassified (M-12)  
\*\* To Be Established

CHART UPDATED

DATE **OCT 27 1986**

CHART VIII

CURRENT

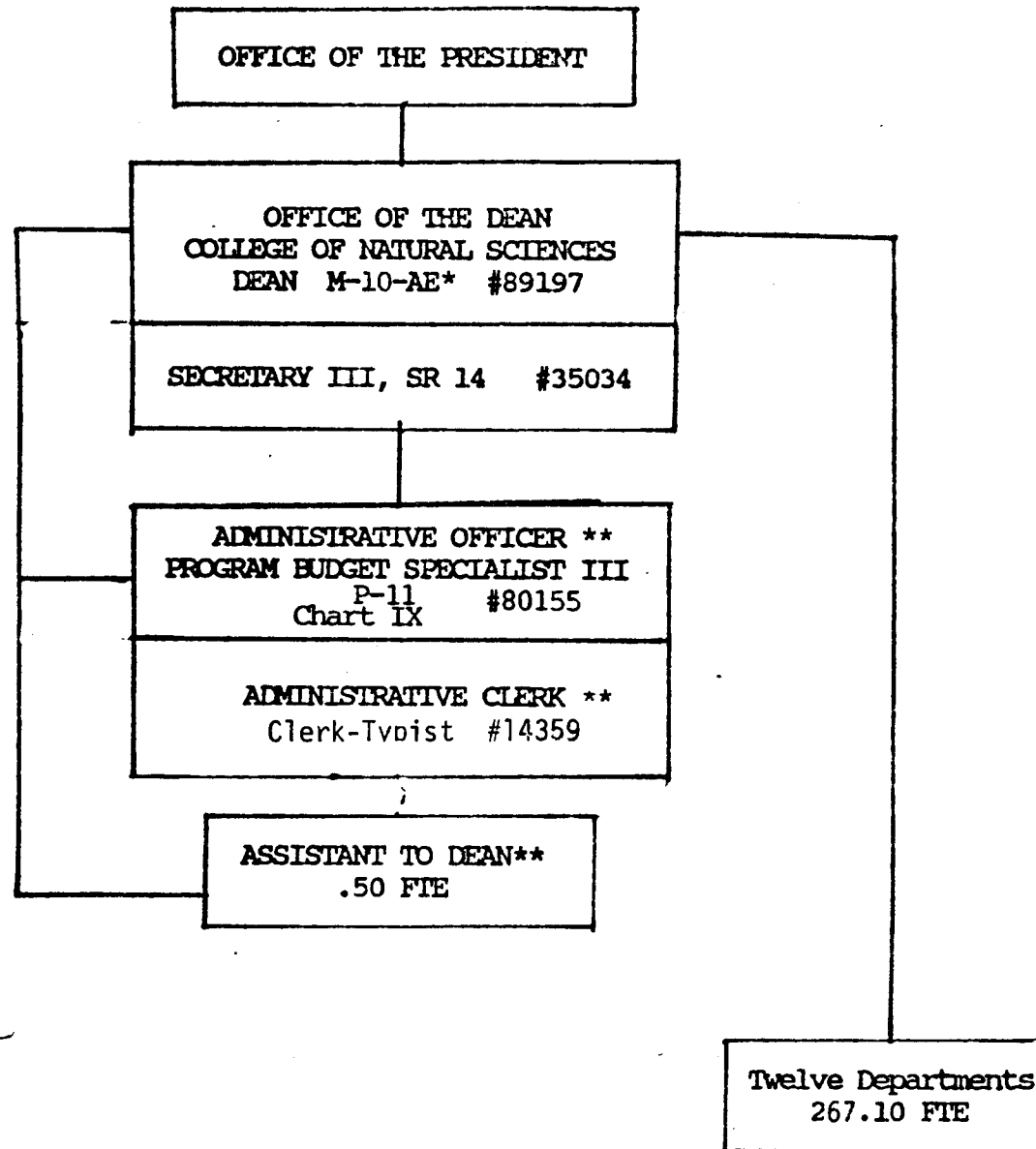

Approved

*Albert J. Simone*  
Albert J. Simone  
President

October 27, 1986

\* To Be Reclassified (M-12)  
\*\* To Be Redescribed

CHART UPDATED

DATE OCT 27 1986

CURRENT

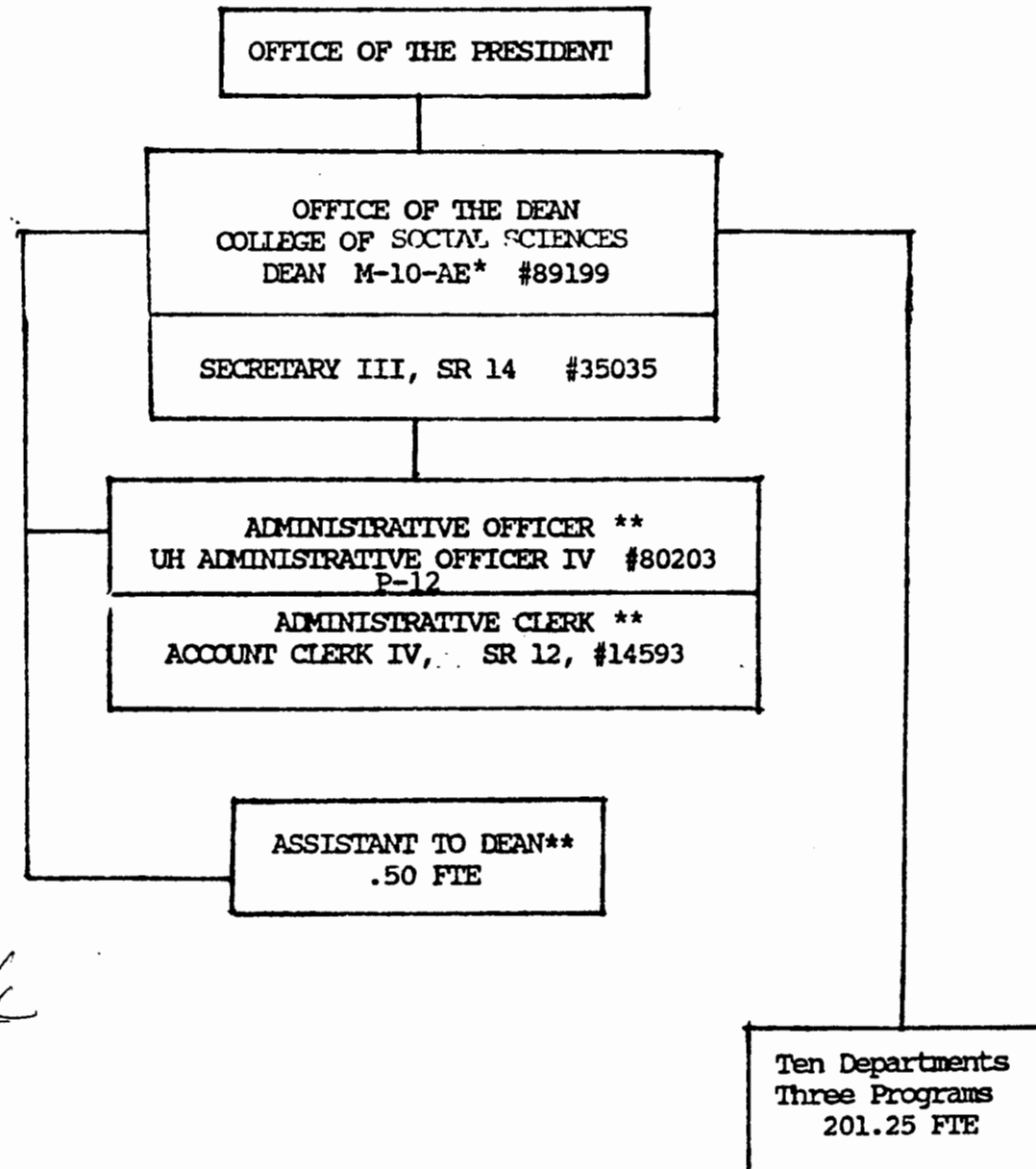

Approved

*Albert J. Simone*  
Albert J. Simone  
President

October 27, 1986

\* To Be Reclassified (M-12)  
\*\* To Be Established

**CHART UPDATED**

DATE **OCT 27 1986**