

May 1987
State of Hawaii
University of Hawaii
Kauai Community College

ORGANIZATION CHART
CHART I

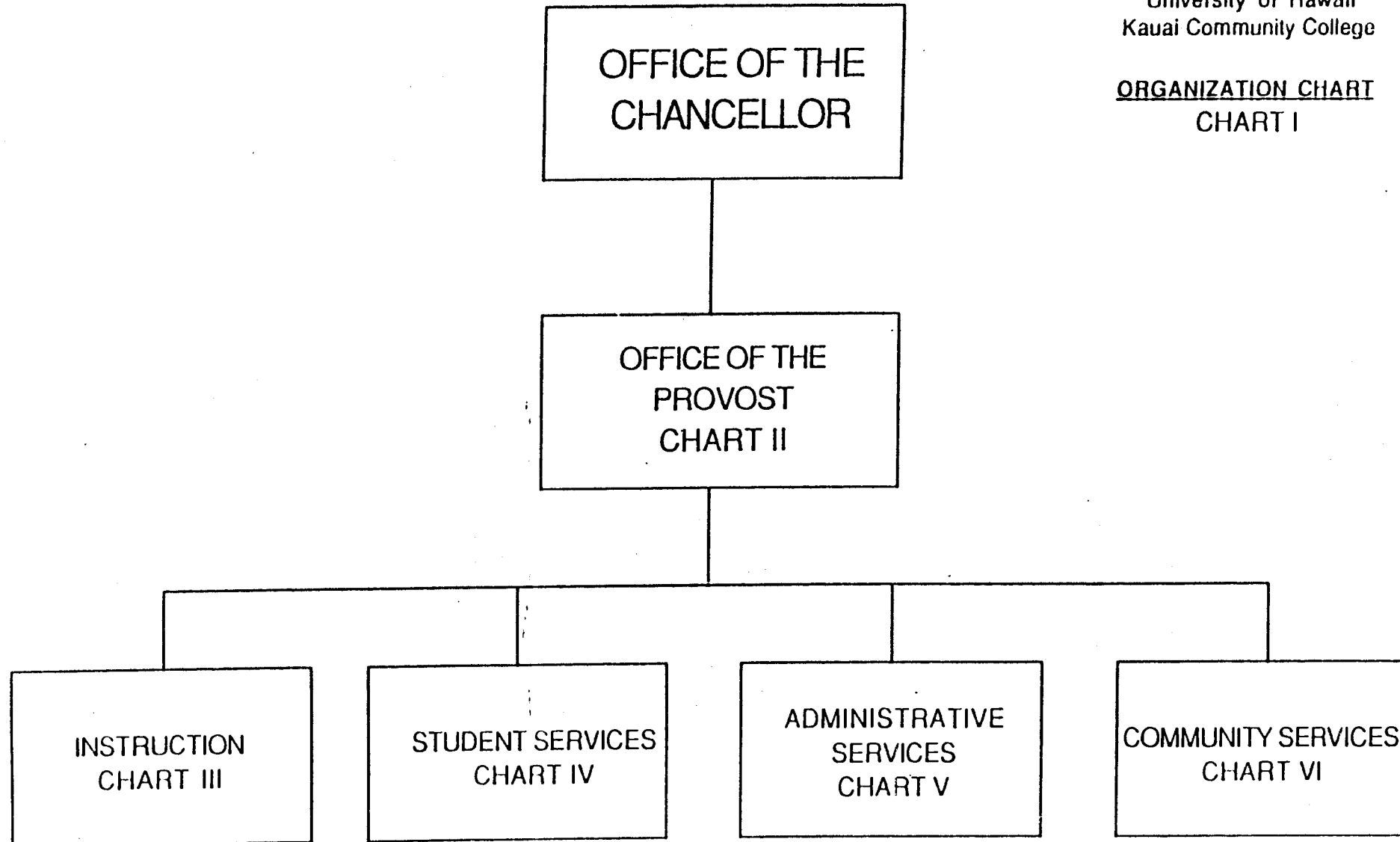

CHART UPDATED

APPROVED

Albert J. Sincere

President, University of Hawaii

Date:

May 4 1988

DATE JUN 30 1989

May 1987
State of Hawaii
University of Hawaii
Kauai Community College

ORGANIZATION CHART
CHART II

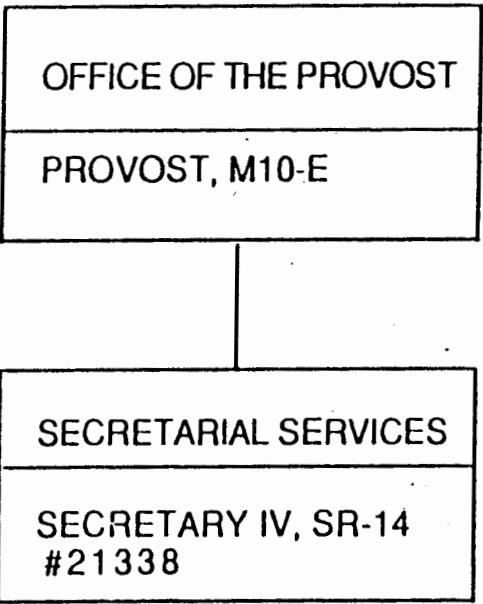

APPROVED

Albert J. Simone
President, University of Hawaii
Date: _____

CHART UPDATED

DATE JUN 30 1989

ORGANIZATION CHART
Chart III

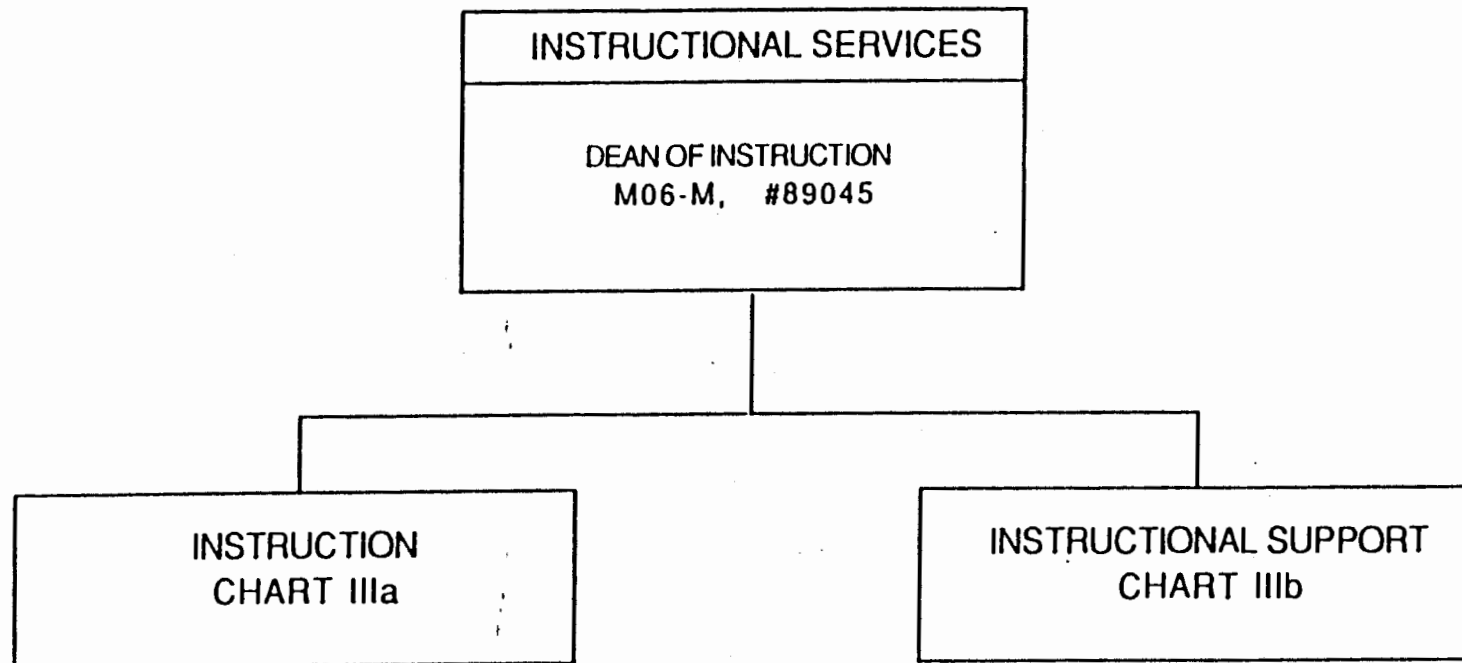

APPROVED

Robert J. Simone
President, University of Hawaii
Date: May - 4 1988

CHART UPDATED

DATE JUN 30 1989

APPROVED

Albert J. Amodeo

President, University of Hawaii

Date: NOV - 4 1988

INSTRUCTION

DEAN, M06-M

May 1987

State of Hawaii

University of Hawaii

Kauai Community College

ORGANIZATION CHART

Chart IIIa

STENO POOL

CLERK-STENO II, SR-9

#26901, 26902, 24785

SECRETARIAL SERVICES

SECRETARY II, SR-12,

#24393

LANGUAGE ARTS AND
HUMANITIES DIVISION

CHAIRPERSON, # __ *

INSTRUCTORS

ART
FULL-TIME: 83324,
83640

ENGLISH
FULL-TIME: 85047,
82265, 83727,
84176, 84277

HISTORY
FULL-TIME: 82274

PHILOSOPHY
FULL-TIME: 82149

SPEECH
FULL-TIME: 82262

MUSIC
FULL-TIME: 86618

HAWAIIAN STUDIES
FULL-TIME: 99901F

MATHEMATICS/SCIENCE/
SOCIAL SCIENCE DIV

CHAIRPERSON, # __ *

INSTRUCTORS

MATH
FULL-TIME: 84652,
84443
CHEMISTRY
FULL-TIME: 83179
BIOLOGICAL SCIENCE
FULL-TIME: 82934
PHYSICAL SCIENCE
FULL-TIME: 83645
PSYCHOLOGY
FULL-TIME: 83567
ANTHROPOLOGY
FULL-TIME: 83208
GEOGRAPHY
FULL-TIME: 84106
SOCIOLOGY
FULL-TIME: 82416
POLITICAL SCIENCE
FULL-TIME: 85046
COMPUTER SCIENCE
FULL-TIME: 85048

TRADE AND TECHNOLOGY
DIVISION

CHAIRPERSON, # __ *

INSTRUCTORS

AUTO TECHNOLOGY
FULL-TIME: 84392,
84612

AUTO BODY REPAIR
FULL-TIME: 84153

CARPENTRY
FULL-TIME: 83132

ELECTRICITY
FULL-TIME: 84605

MACHINE SHOP
FULL-TIME: 85045

WELDING
FULL-TIME: 84657

ELECTRONICS
FULL-TIME: 83175,
86617

HEALTH EDUCATION
DIVISION

CHAIRPERSON, # __ *

INSTRUCTORS

NURSING
FULL-TIME: 83856,
82579, 83216,
84687, 84015

HEALTH/P.E.
FULL-TIME: 86118

BUSINESS EDUCATION
DIVISION

CHAIRPERSON, # __ *

INSTRUCTORS

ACCOUNTING
FULL-TIME: 84611,
82261
BUSINESS
FULL-TIME: 83732,
82376, (new)
SALES & MANAGEMENT
FULL-TIME: 82808,
85044
SECRETARIAL & RELEATED
FULL-TIME: 82968,
83874
FOOD SERVICES
FULL-TIME: 86579,

ED & AC SUP SP I
FULL-TIME: 80241S
CAFE. HELPER I
HALF-TIME: 38467 **
39027**
VISITOR INDUS. PROG.
FULL-TIME: 86901,
85043
SMALL BUSINESS
FULL-TIME: 86685

* Appointed from among instructional positions within divisions.

** Temporary positions

CHART UPDATED

DATE JUN 30 1989

APPROVED

Albert J. Amodeo

President, University of Hawaii

Date: NOV - 4 1988

May 1987
State of Hawaii
University of Hawaii
Kauai Community College

ORGANIZATION CHART
Chart IIIb

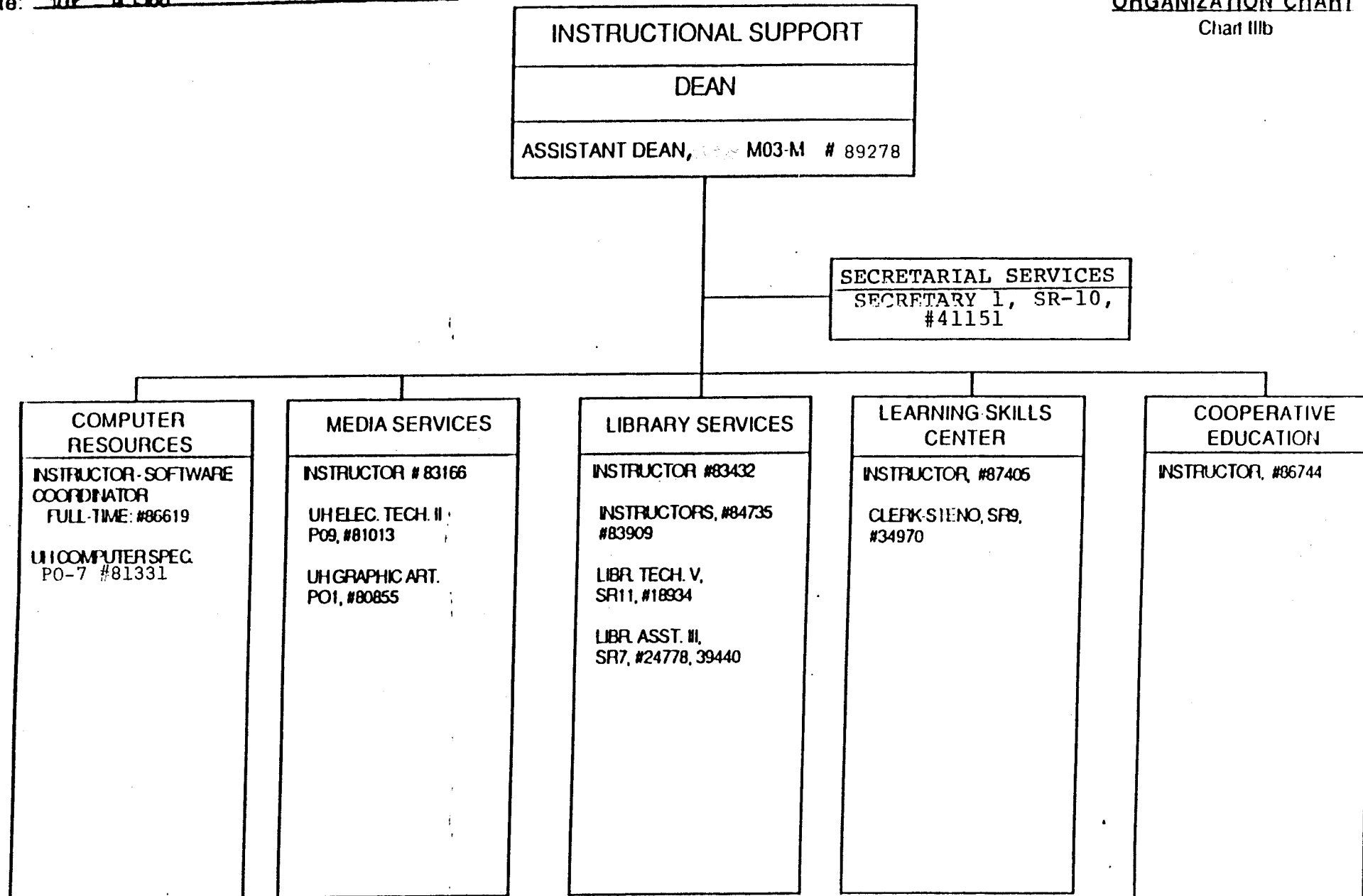

CHART UPDATED

DATE JUN 30 1989

ORGANIZATION CHART
CHART IV



APPROVED
Albert J. Simone
President, University of Hawaii
Date: NOV - 4 1968

CHART UPDATED
DATE JUN 30 1989

ORGANIZATION CHART

Chart V

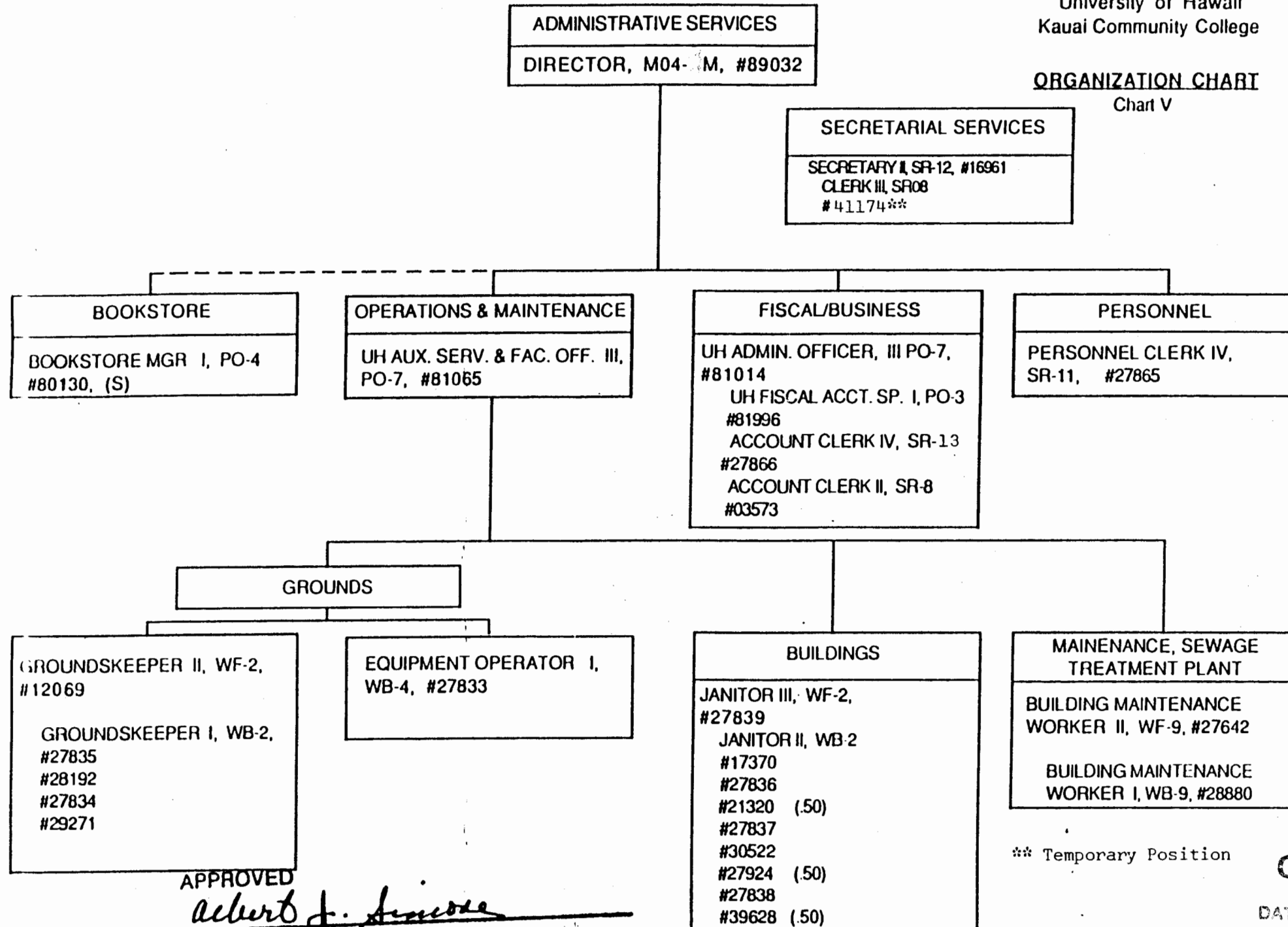

APPROVED

Albert J. Amodeo
President, University of Hawaii

** Temporary Position

CHART UPDATED

DATE JUN 30 1989

ORGANIZATION CHART

CHART VI

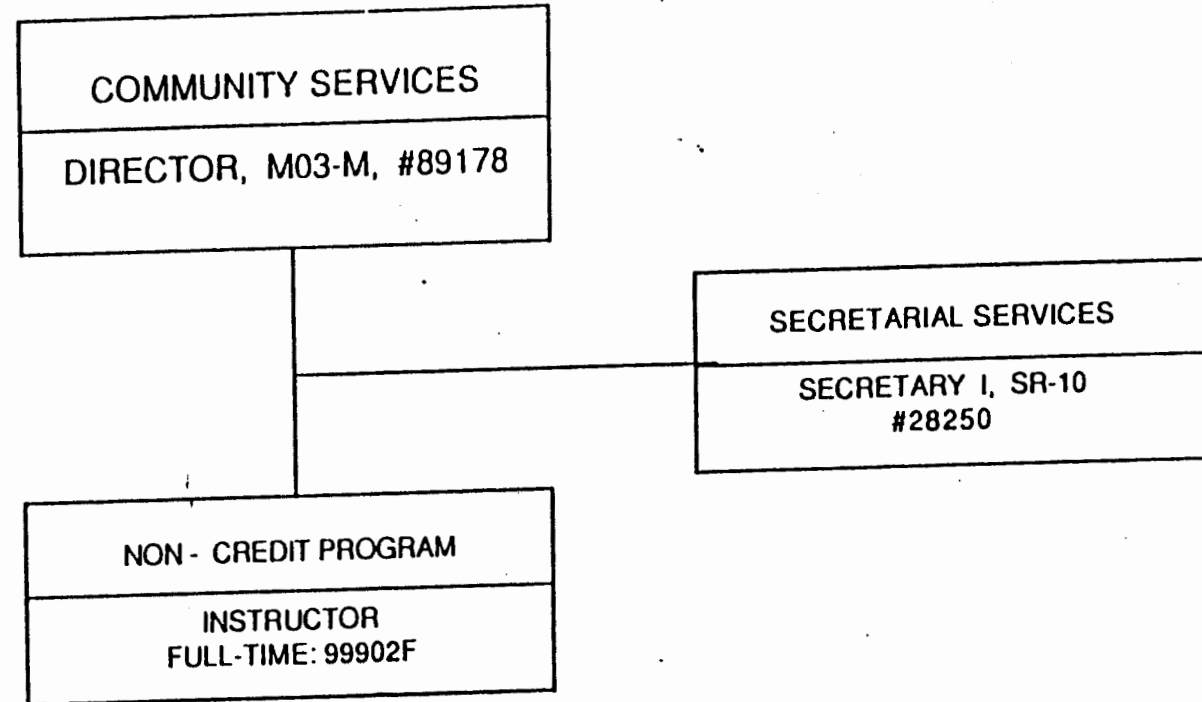

APPROVED

Albert J. Simcox

President, University of Hawaii

Date: MAY - 8 1988

CHART UPDATED

DATE JUN 30 1989