

Permanent	51.75
General Fund	50.25
Special Fund	1.00
Federal Fund	0.50
Temporary	2.50
General Fund	2.50
Grand Total	54.25

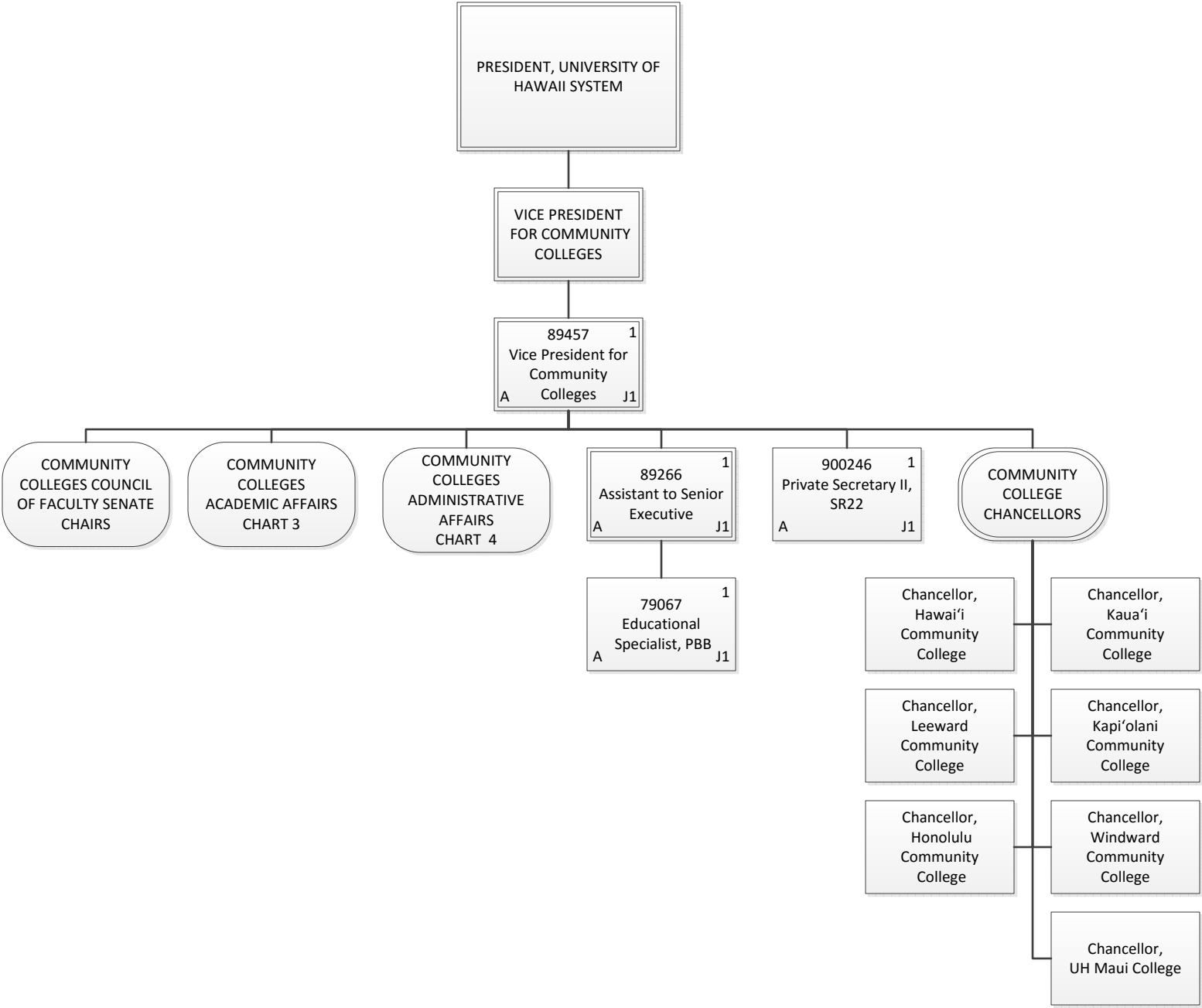

Permanent	4.00
General Fund	4.00
Grand Total	4.00

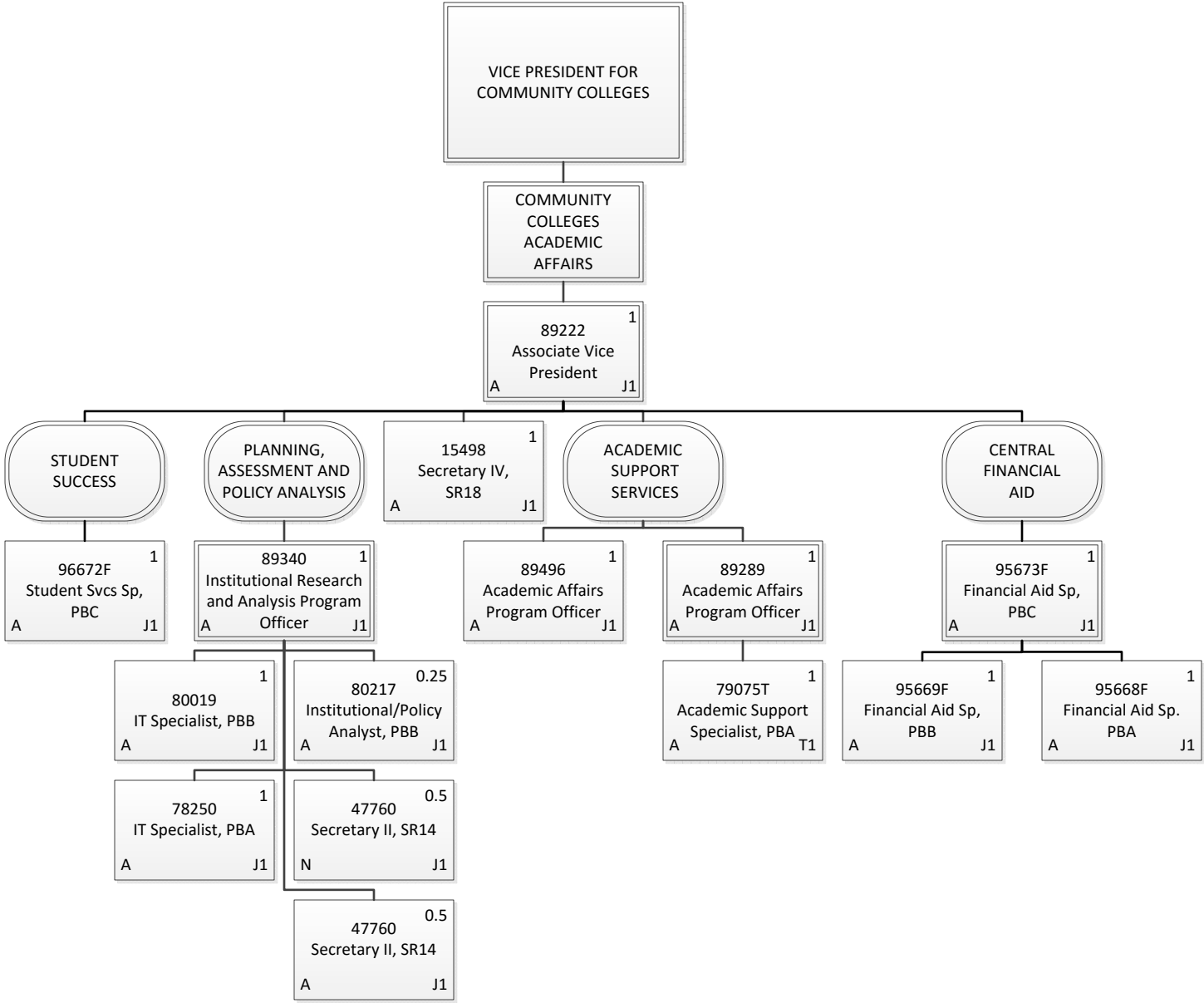

Permanent	12.25
General Fund	11.75
Federal Fund	0.50
Temporary	1.00
General Fund	1.00
Grand Total	13.25

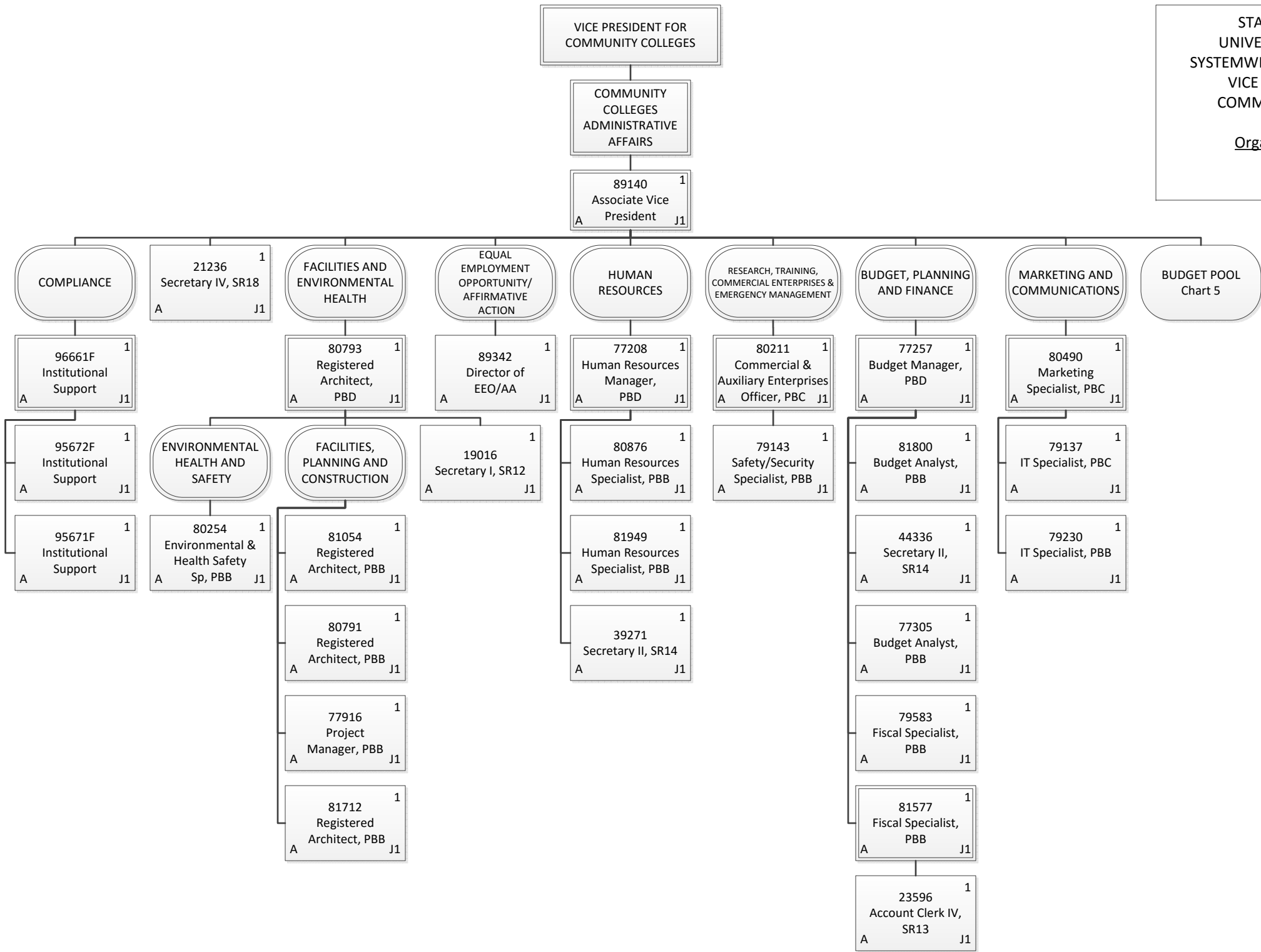

Permanent	29.00
General Fund	29.00
Grand Total	29.00

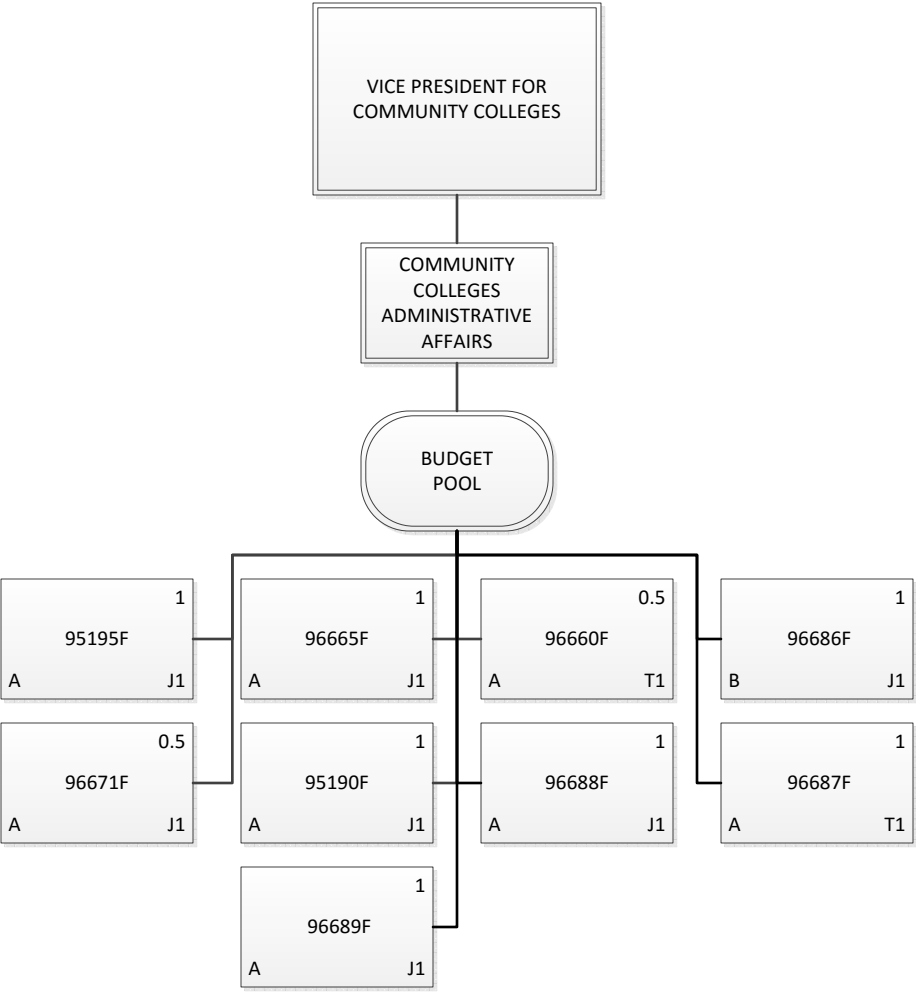

Permanent	6.50
General Fund	5.50
Special Fund	1.00
Temporary	1.50
General Fund	1.50
Grand Total	8.00