

Permanent	228.00
General Fund	227.00
Special Fund	1.00
Temporary	5.00
General Fund	5.00
Grand Total	233.00

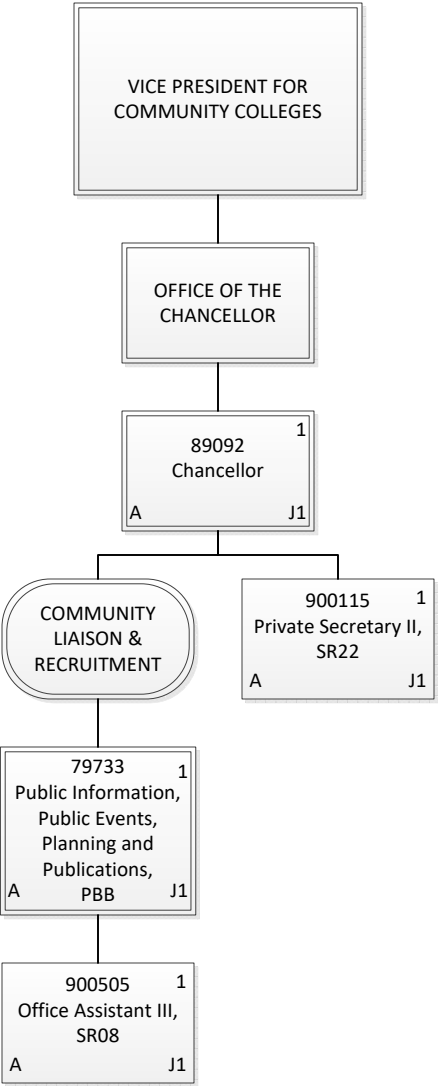

Permanent	4.00
General Fund	4.00
Grand Total	4.00

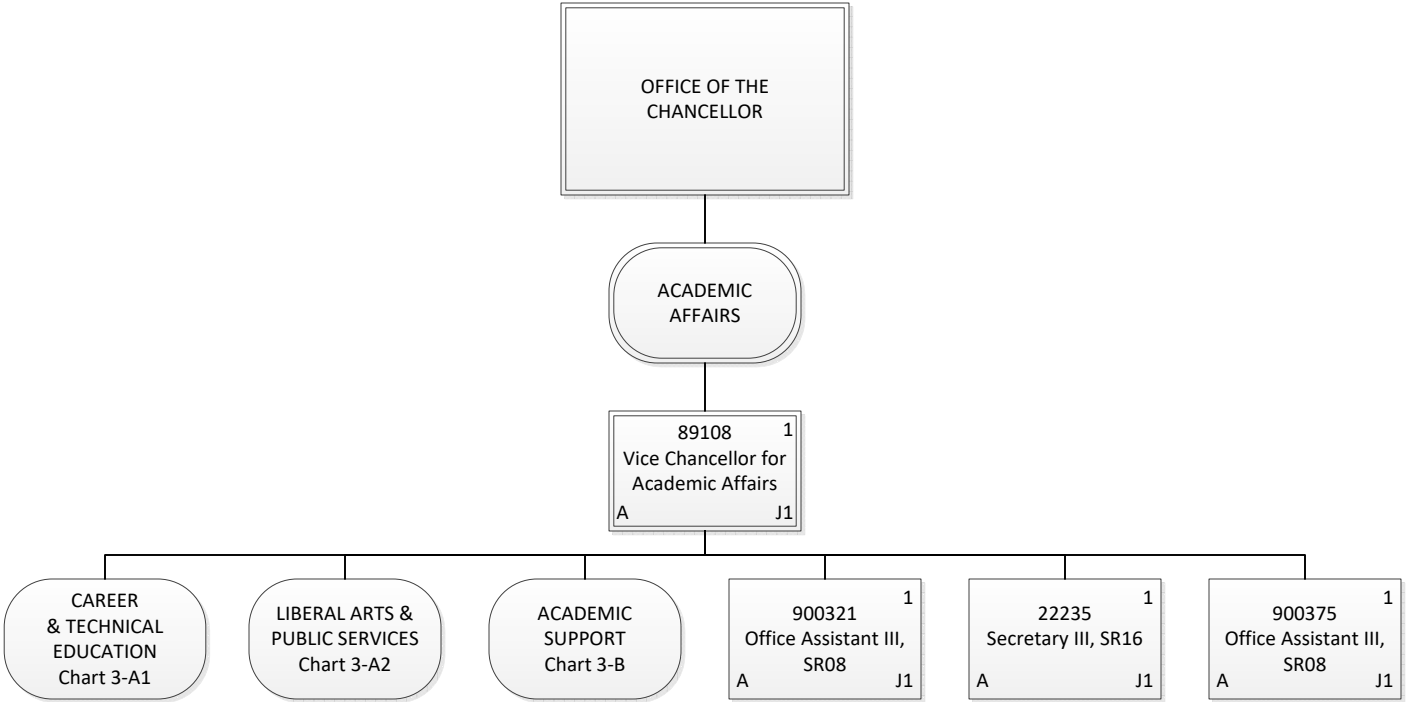

Permanent	4.00
General Fund	4.00
Grand Total	4.00

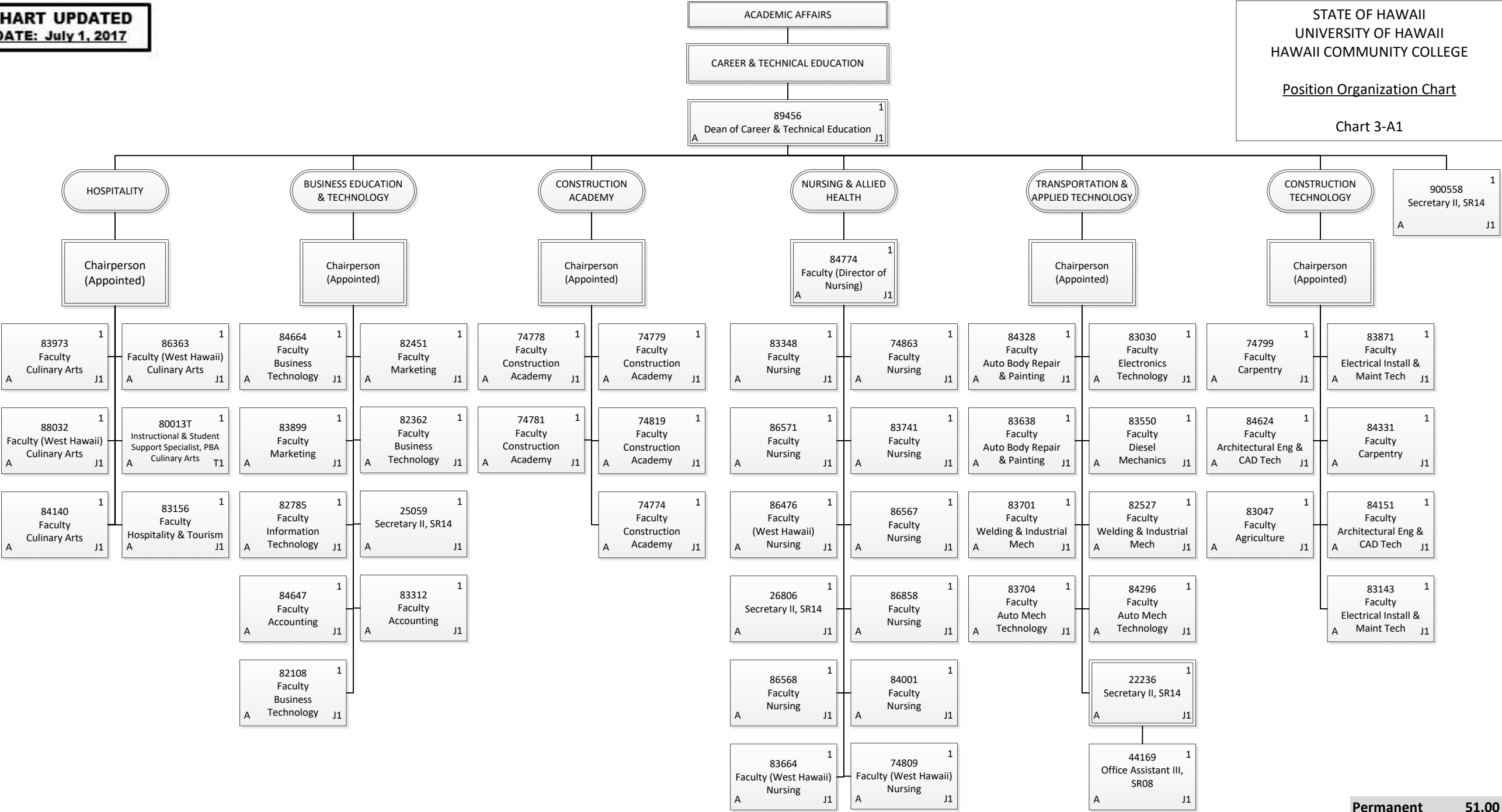

Permanent	51.00
General Fund	51.00
Temporary	1.00
General Fund	1.00
Grand Total	52.00

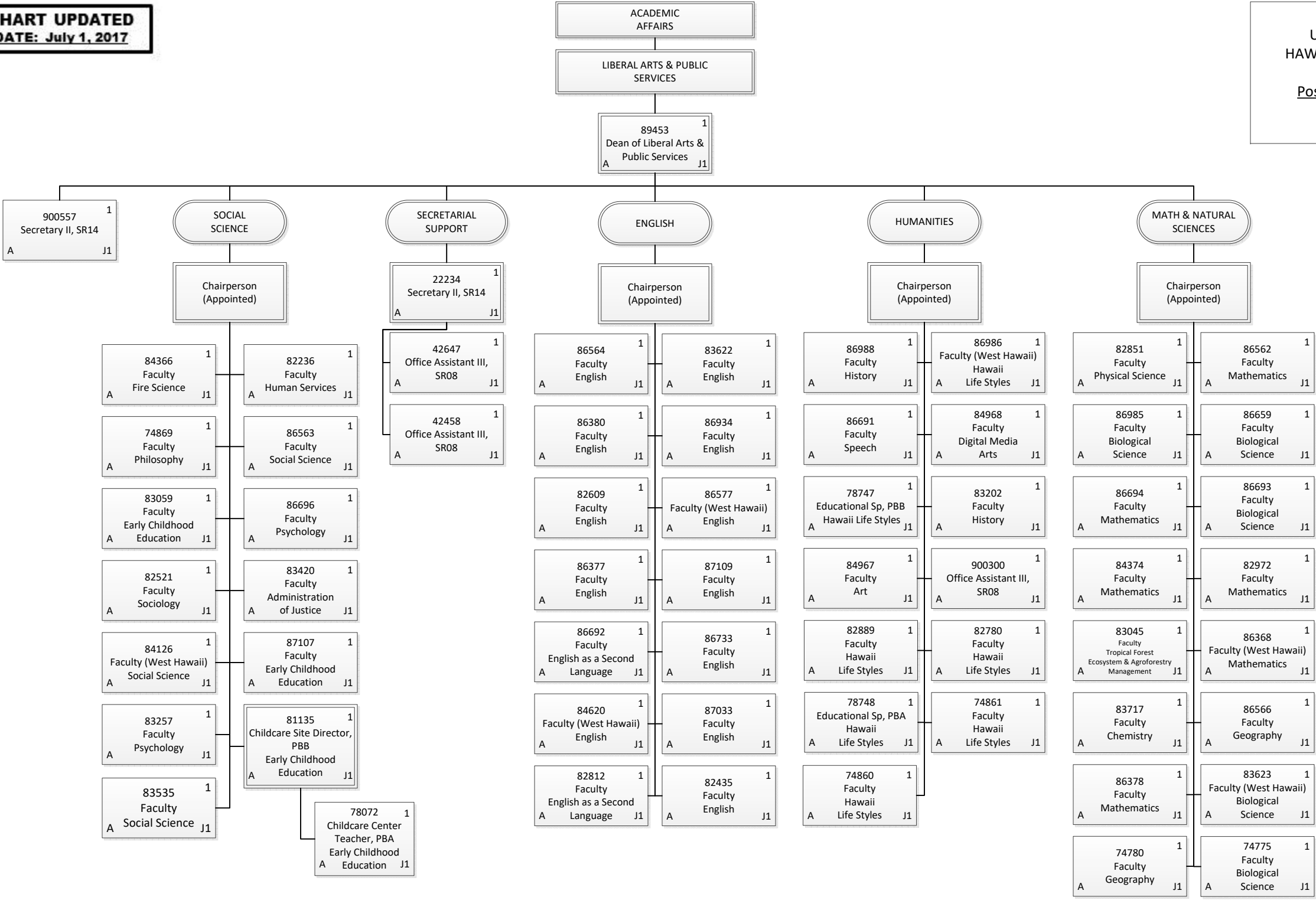

Permanent	62.00
General Fund	62.00
Grand Total	62.00

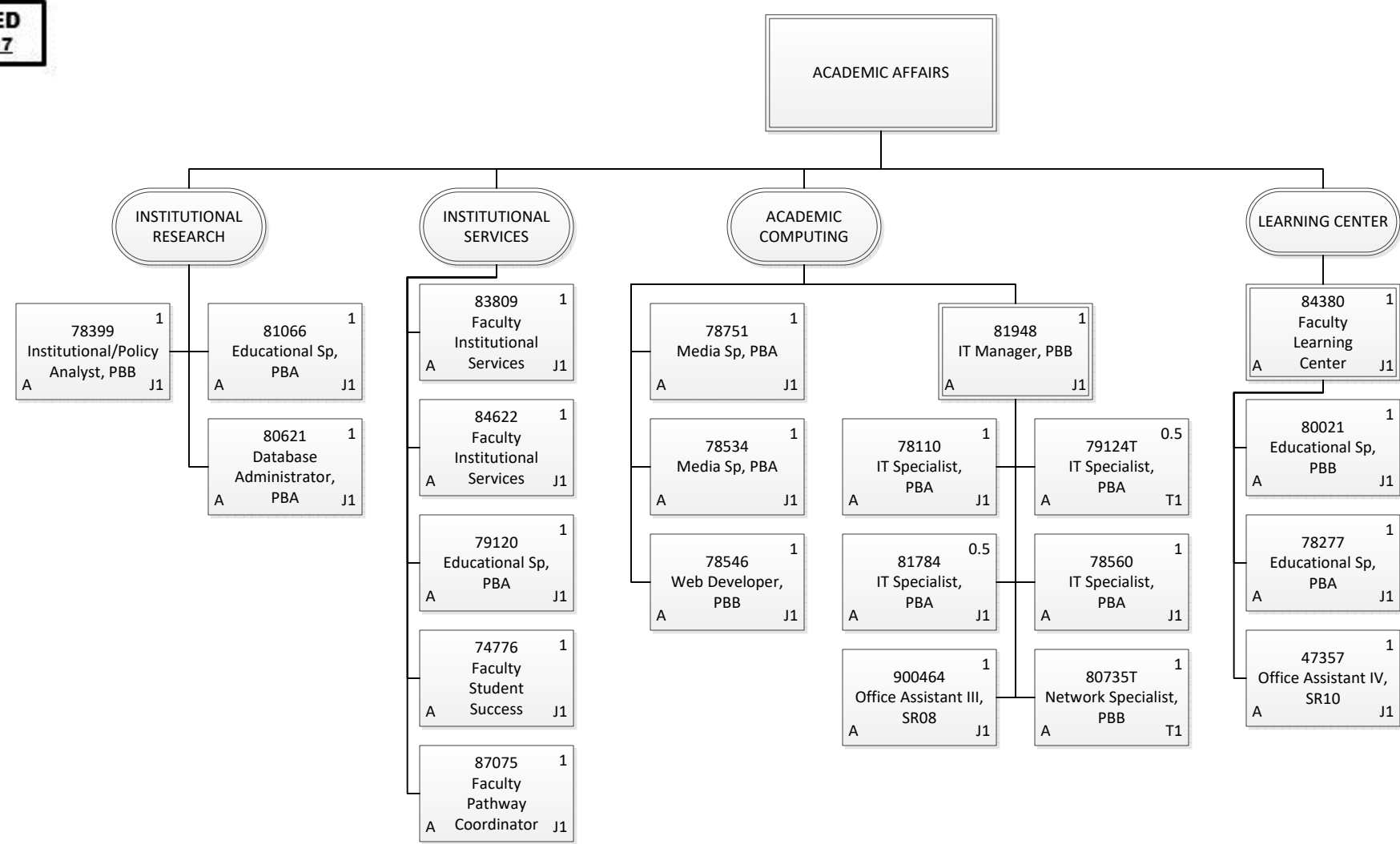

Permanent	19.50
General Fund	19.50
Temporary	1.50
General Fund	1.50
Grand Total	21.00

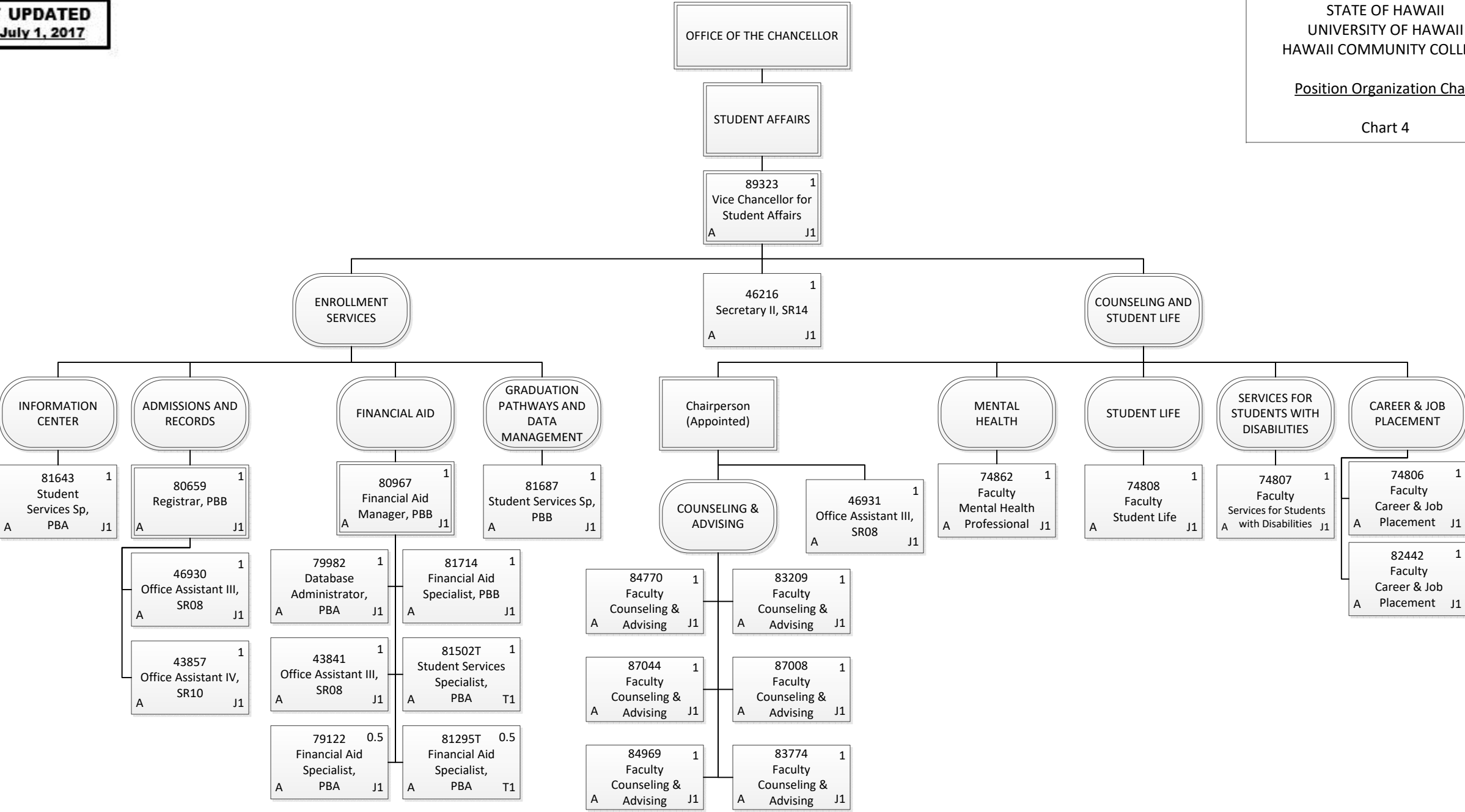

Permanent	23.50
General Fund	23.50
Temporary	1.50
General Fund	1.50
Grand Total	25.00

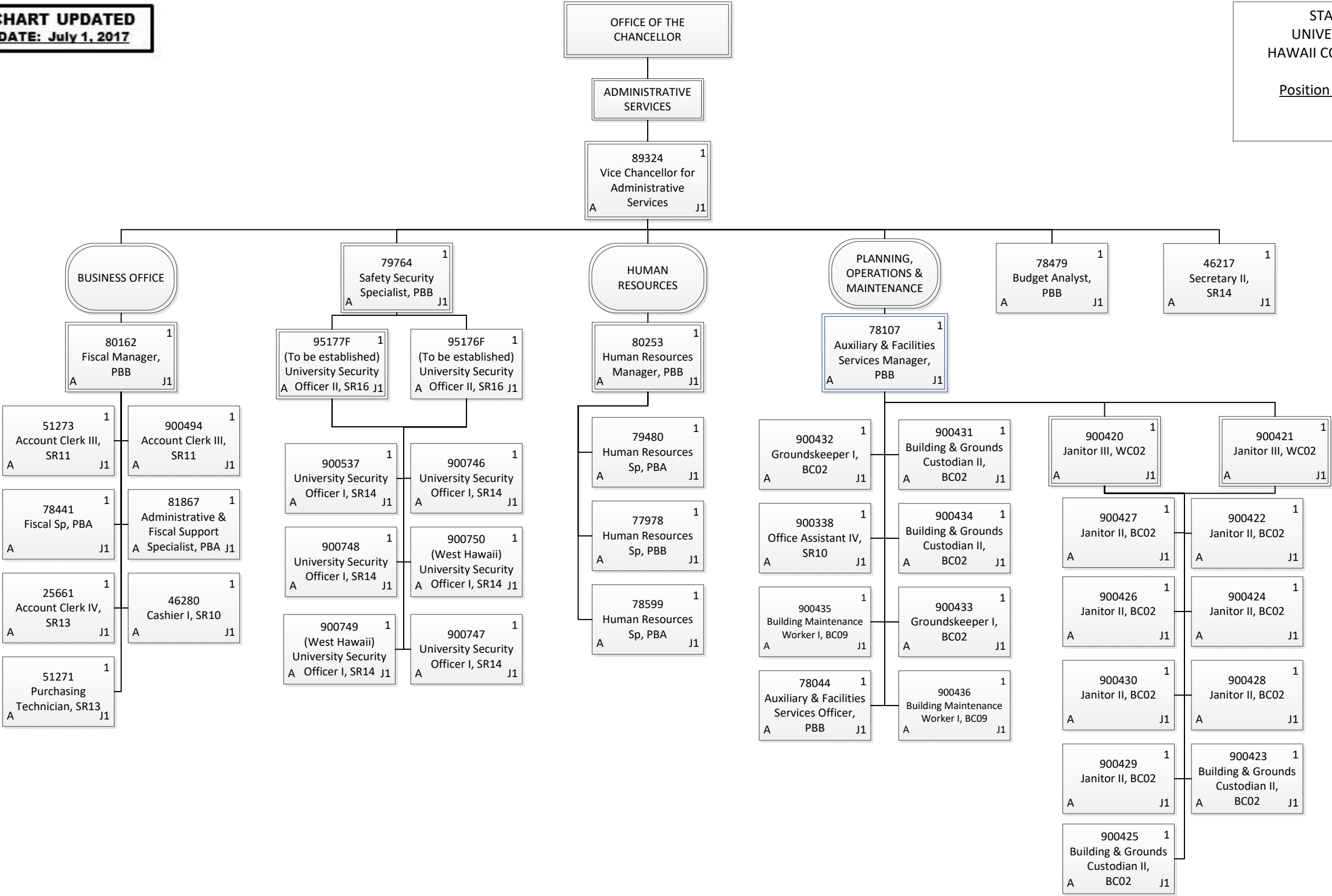



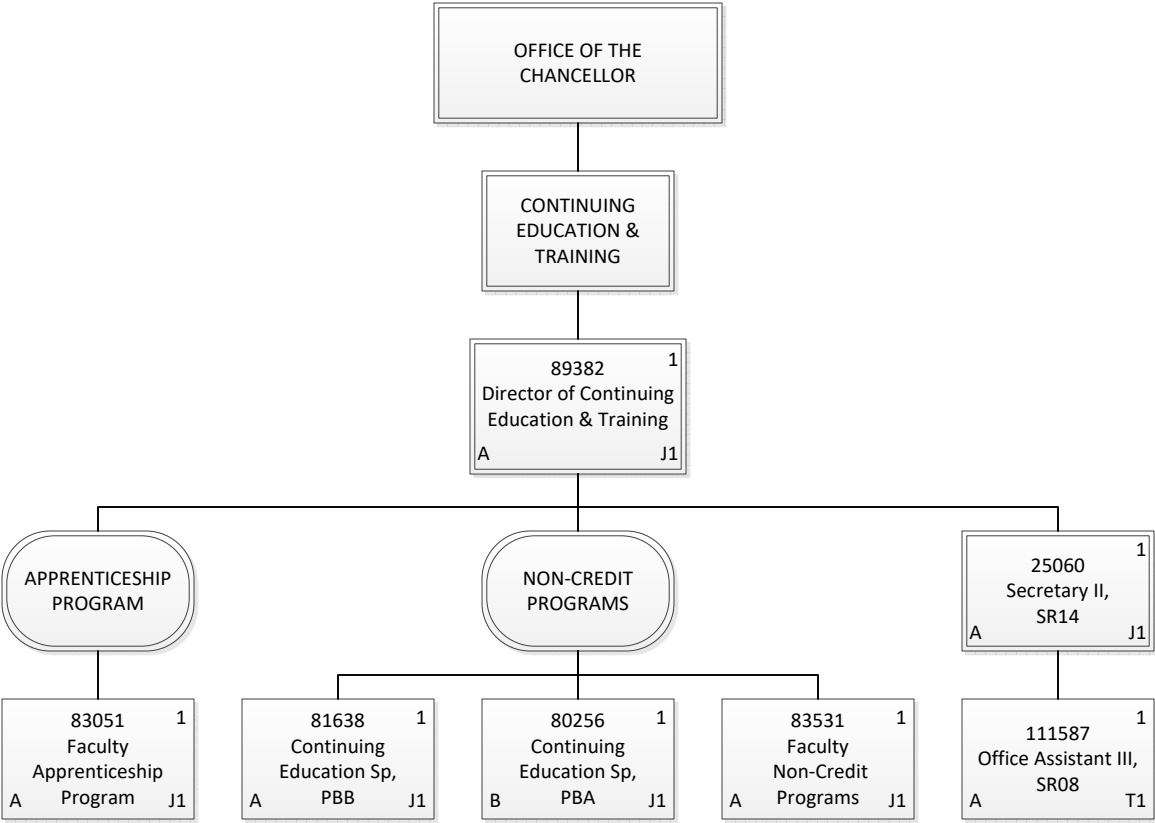

Permanent	6.00
General Fund	5.00
Special Fund	1.00
Temporary	1.00
General Fund	1.00
Grand Total	7.00

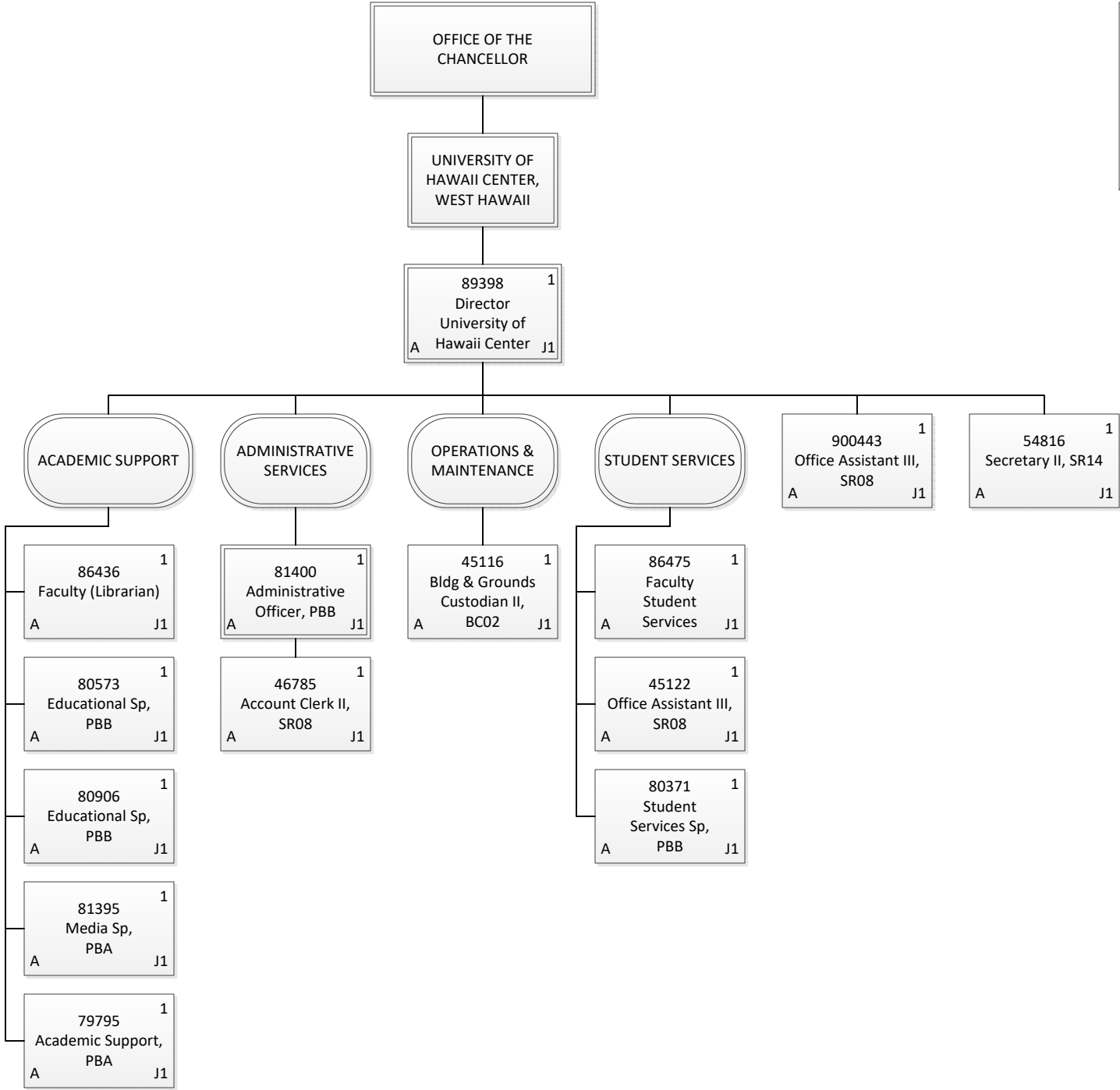

Permanent	14.00
General Fund	14.00
Grand Total	14.00