

Permanent	51.75
General Fund	50.25
Special Fund	1.00
Federal Fund	0.50
Temporary	2.50
General Fund	2.50
Grand Total	54.25

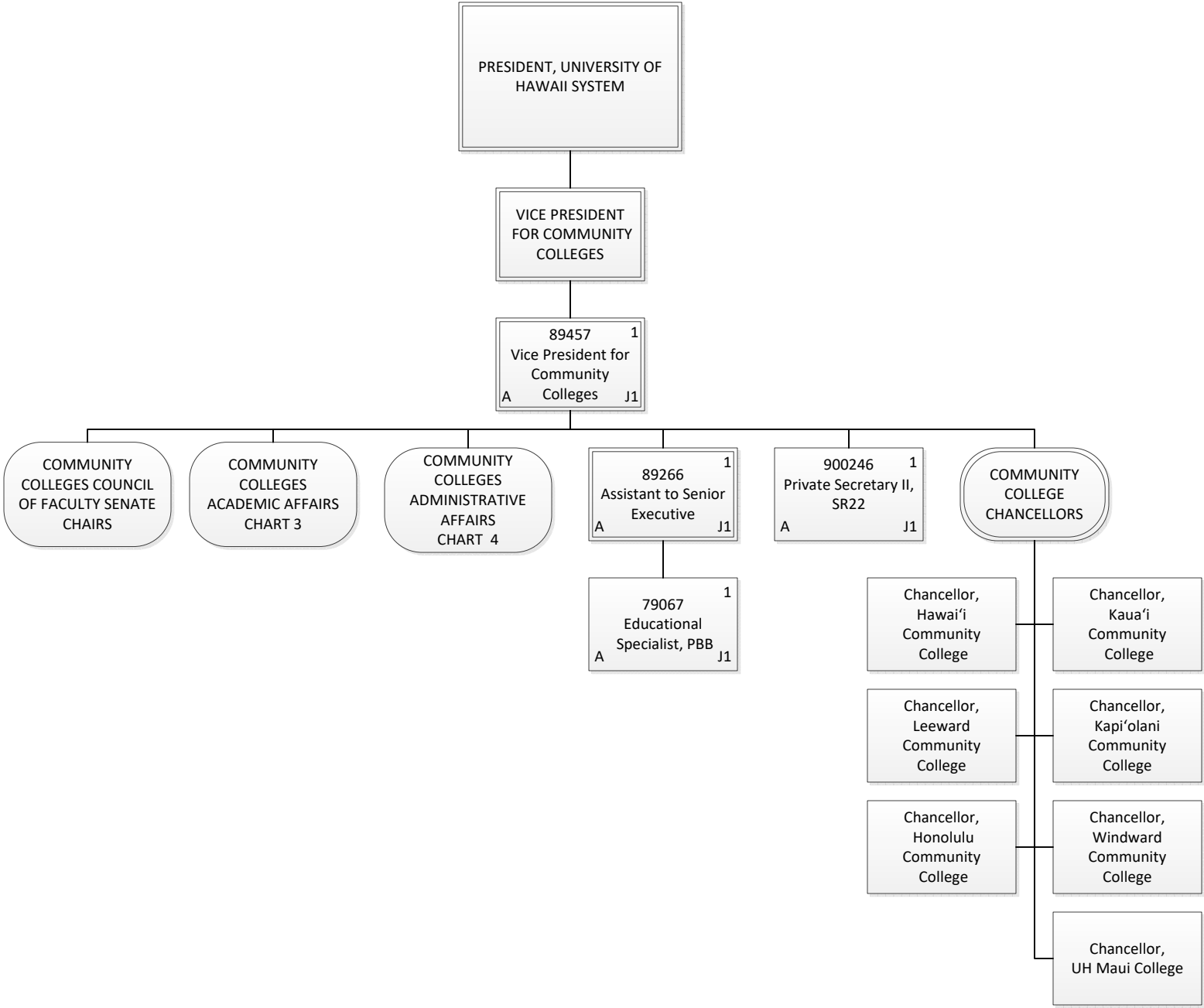

Permanent	4.00
General Fund	4.00
Grand Total	4.00

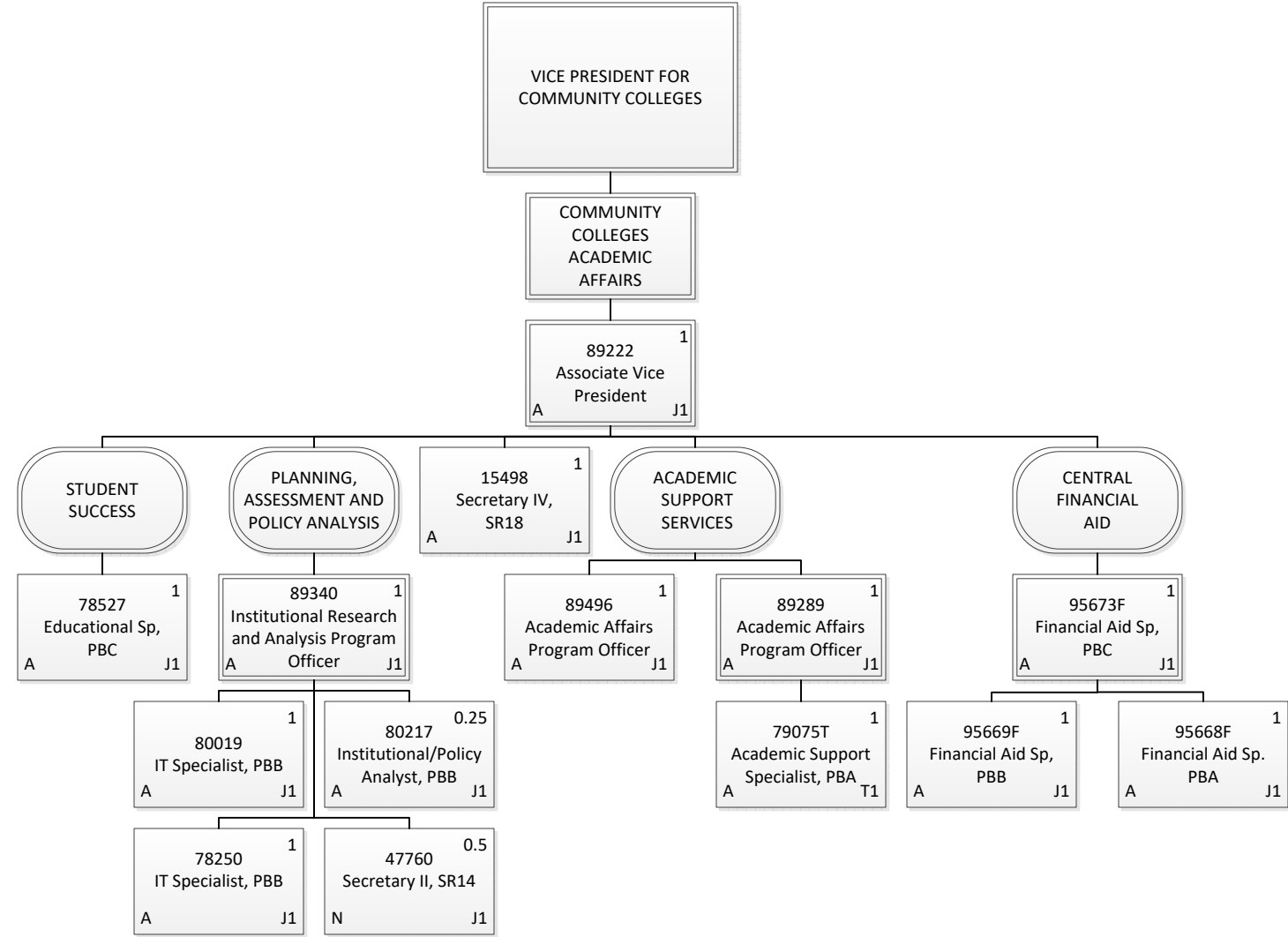

Permanent	11.75
General Fund	11.25
Federal Fund	0.50
Temporary	1.00
General Fund	1.00
Grand Total	12.75

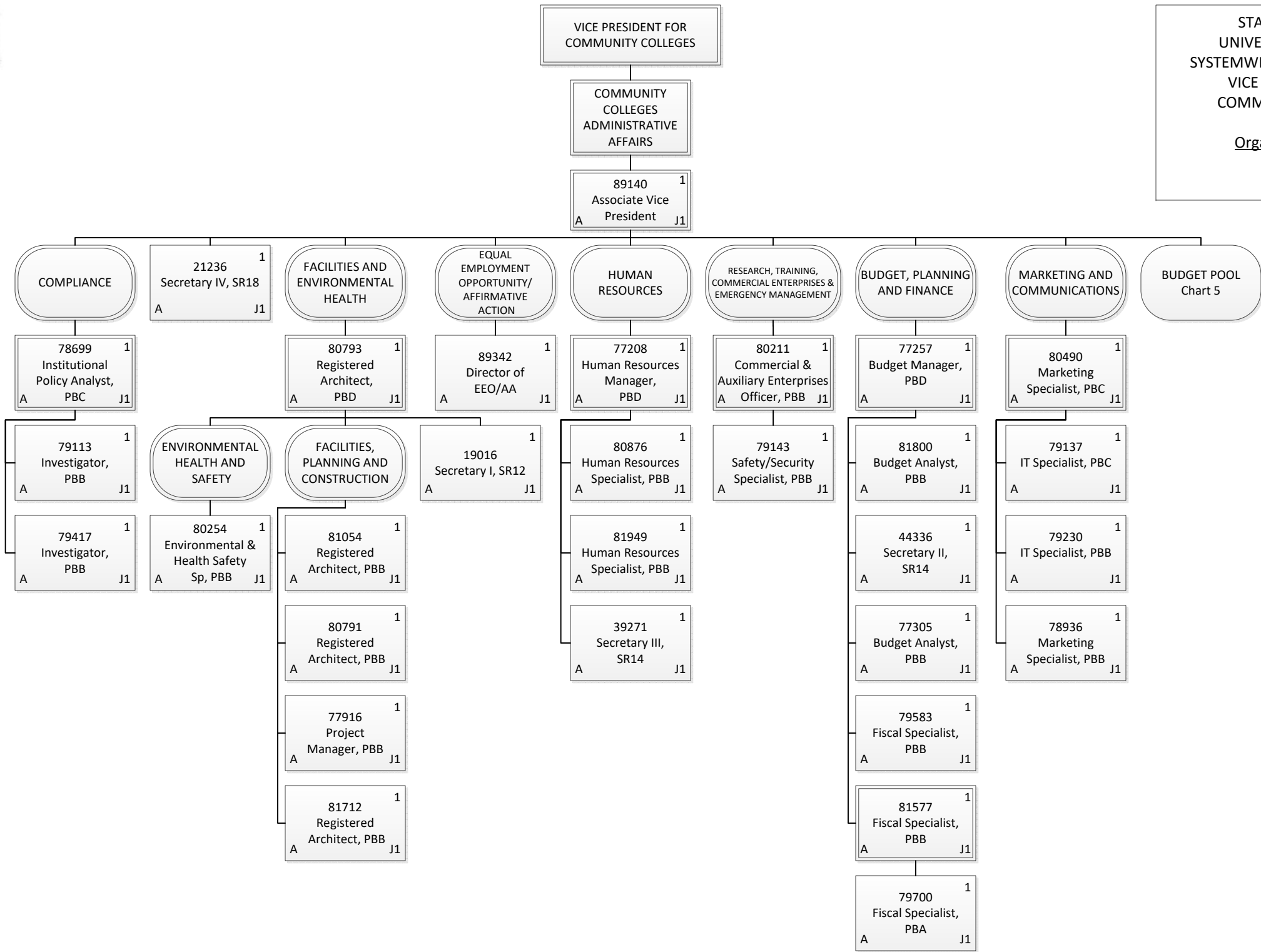

Permanent	30.00
General Fund	30.00
Grand Total	30.00

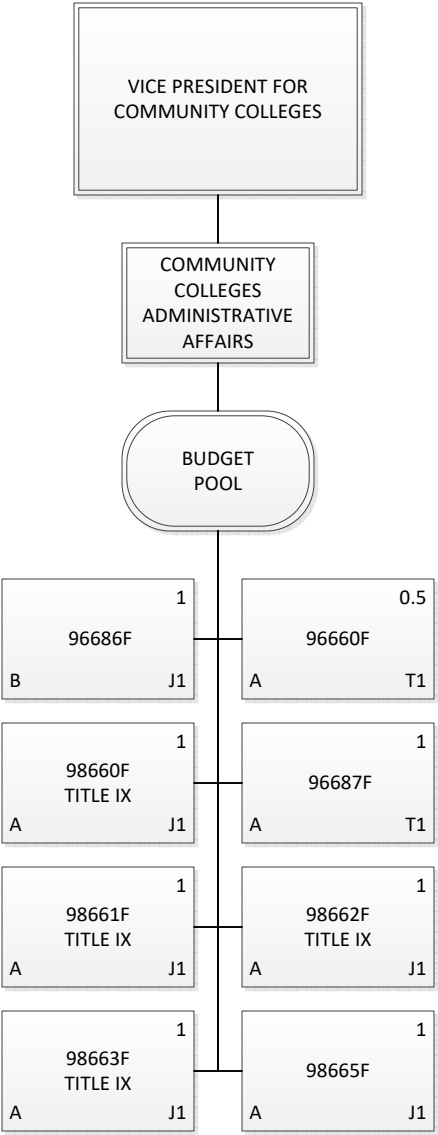

Permanent	6.00
General Fund	5.00
Special Fund	1.00
Temporary	1.50
General Fund	1.50
Grand Total	7.50