

Permanent	230.00
General Fund	229.00
Special Fund	1.00
Temporary	5.00
General Fund	5.00
Grand Total	235.00

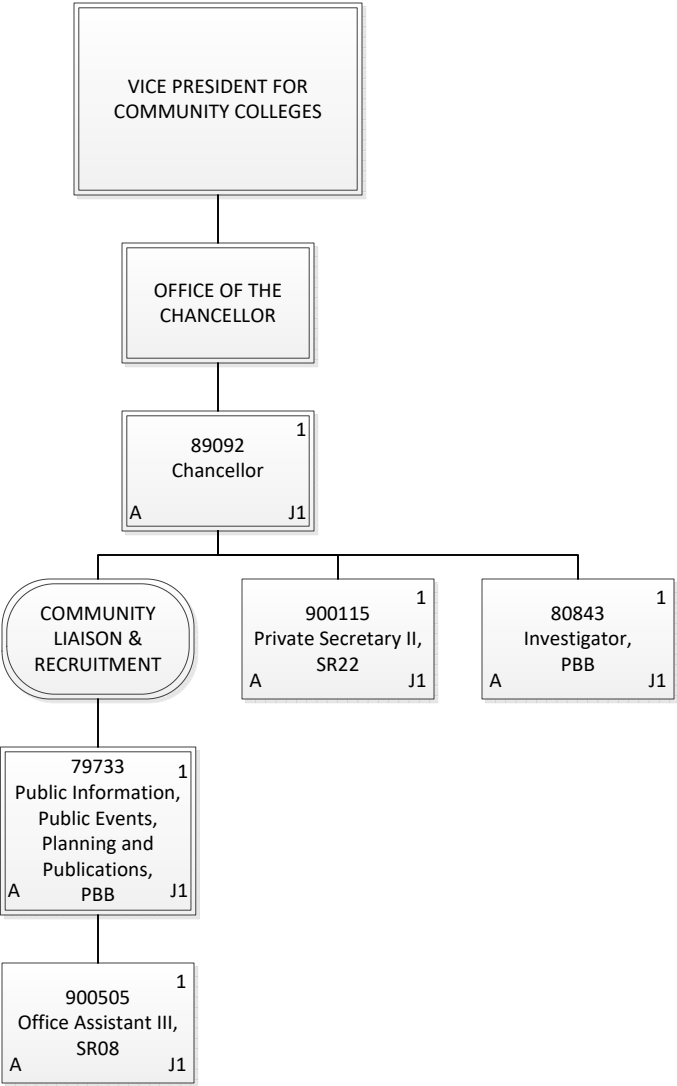

Permanent	5.00
General Fund	5.00
Grand Total	5.00

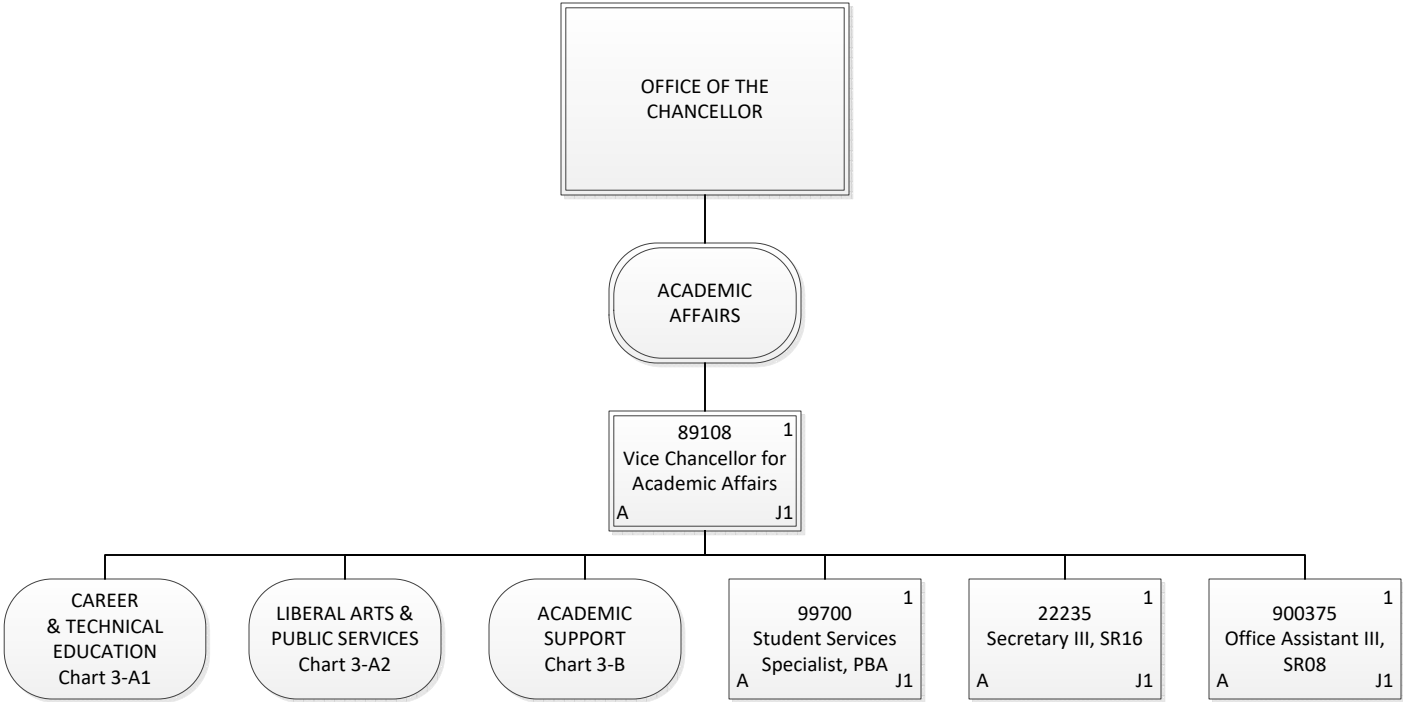

Permanent	4.00
General Fund	4.00
Grand Total	4.00

Position Organization Chart

Chart 3-A1

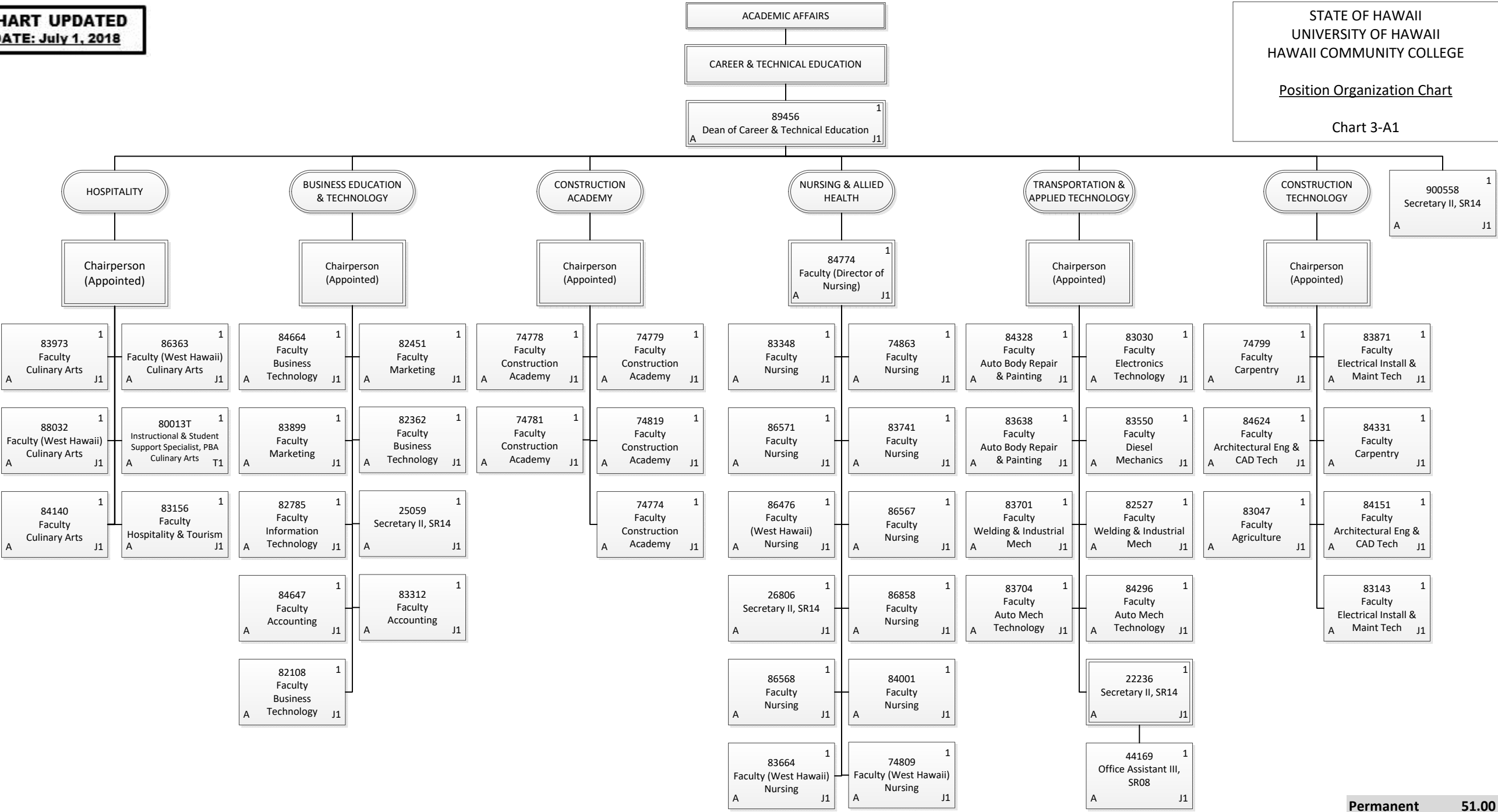

Permanent	51.00
General Fund	51.00
Temporary	1.00
General Fund	1.00
Grand Total	52.00

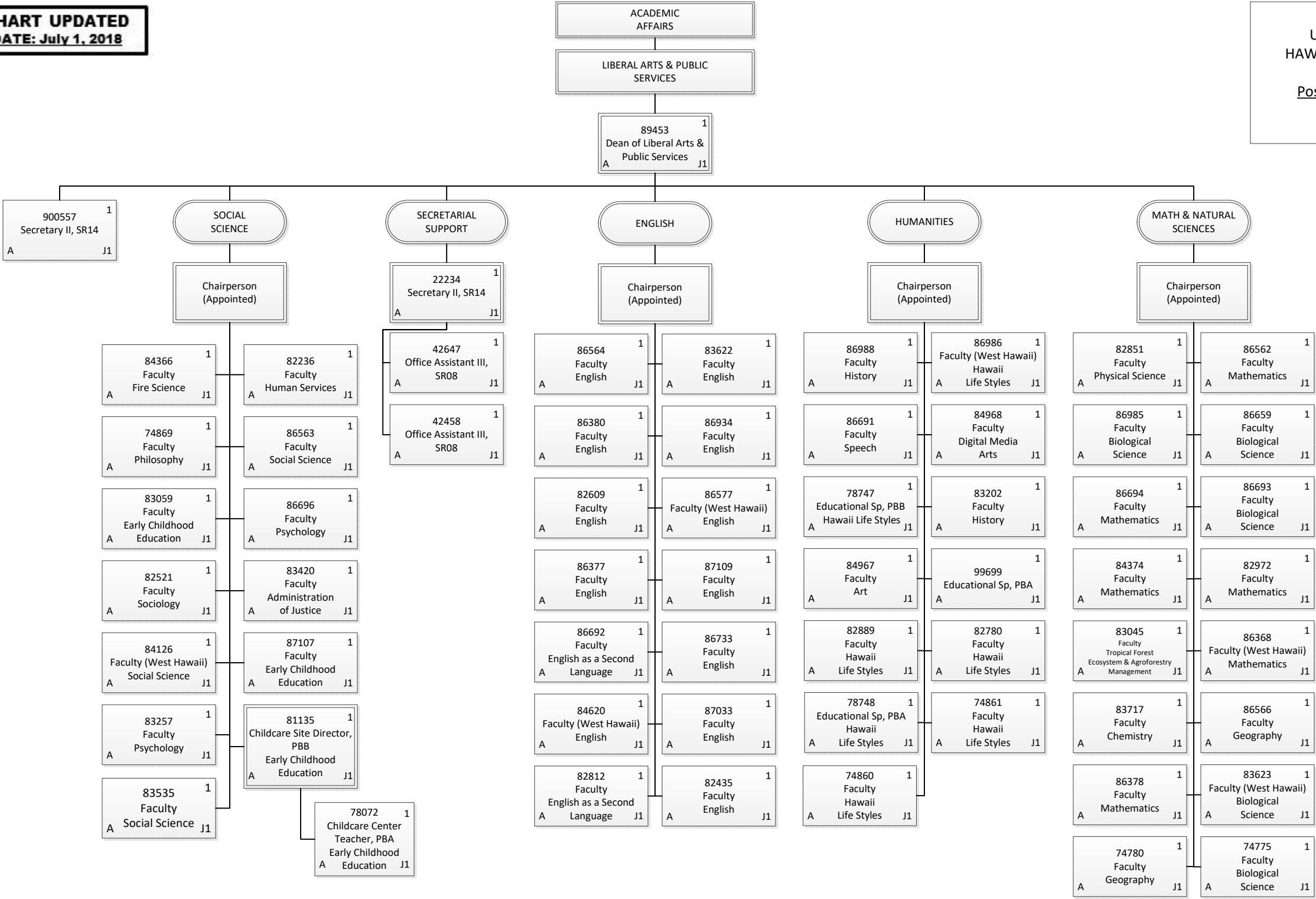

Permanent	62.00
General Fund	62.00
Grand Total	62.00

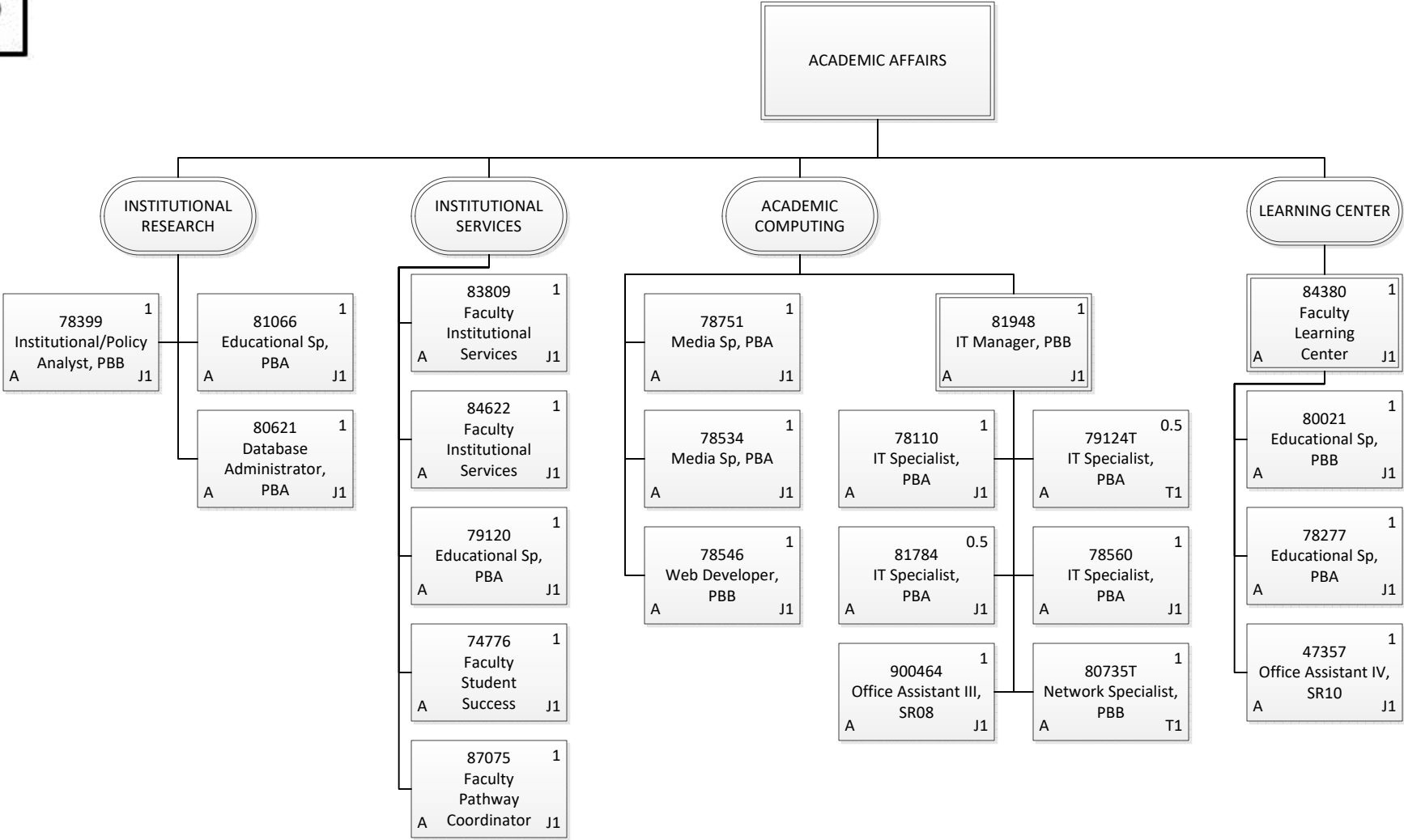

Permanent	19.50
General Fund	19.50
Temporary	1.50
General Fund	1.50
Grand Total	21.00

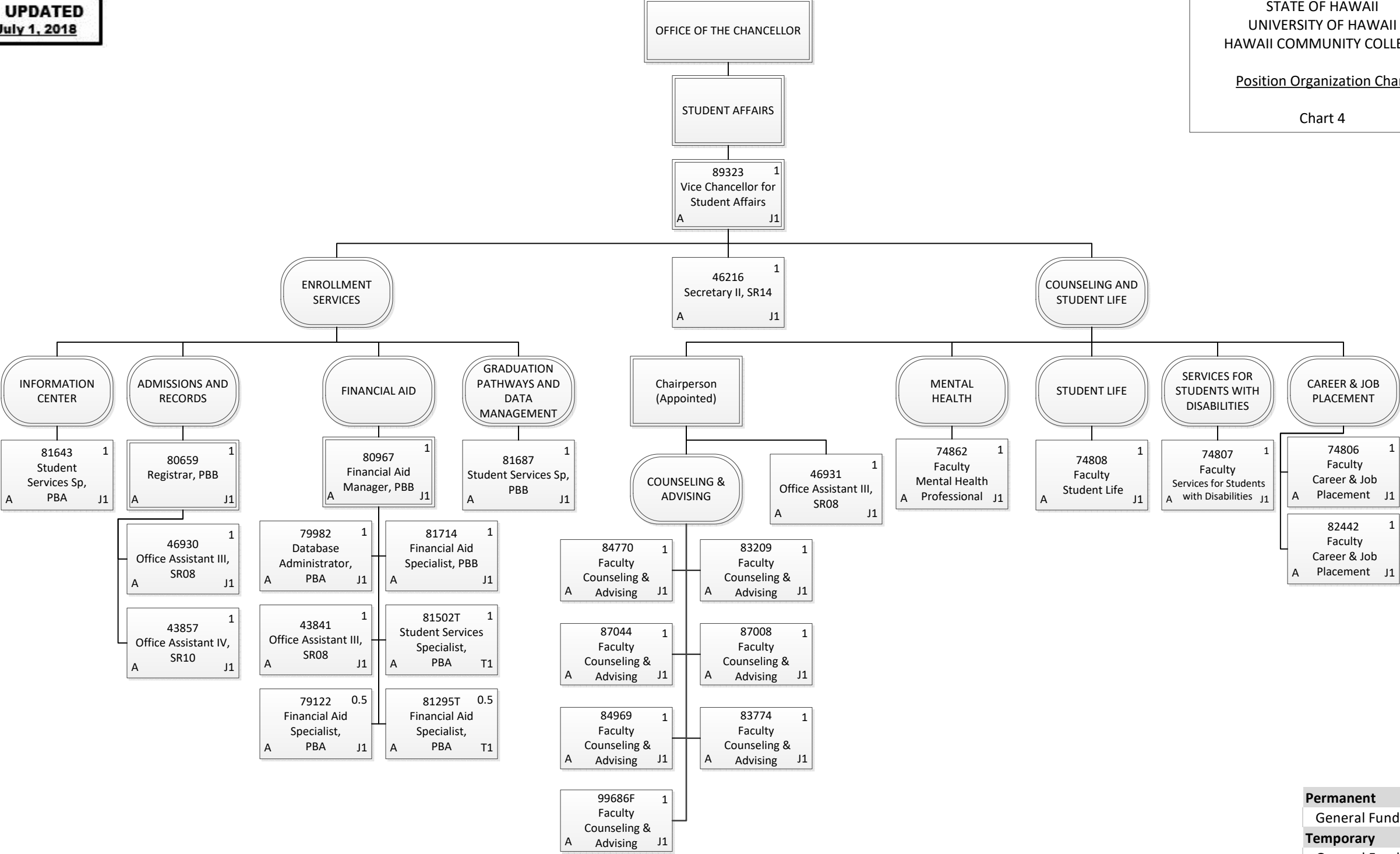

Permanent	24.50
General Fund	24.50
Temporary	1.50
General Fund	1.50
Grand Total	26.00

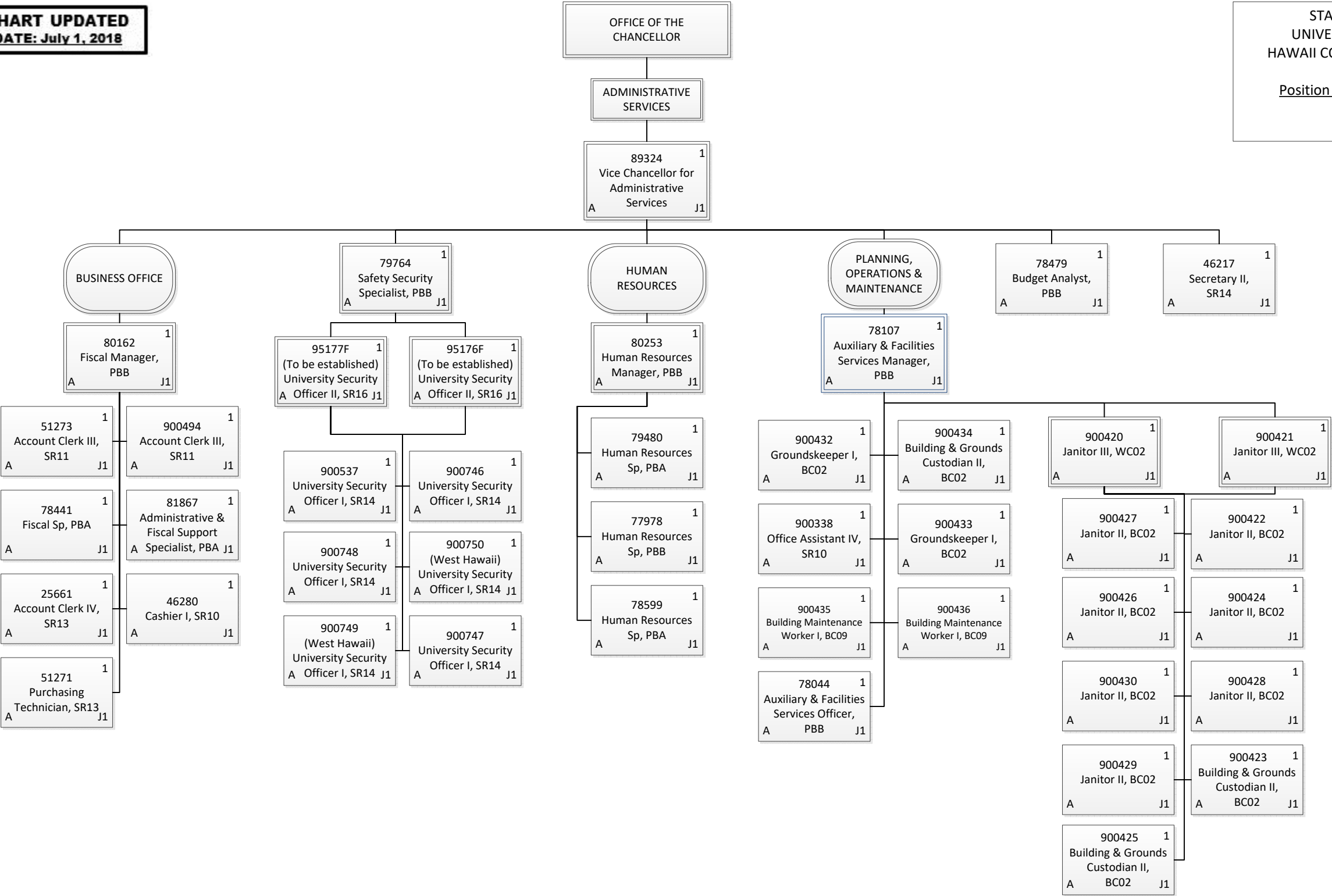

Permanent	43.00
General Fund	43.00
Grand Total	43.00

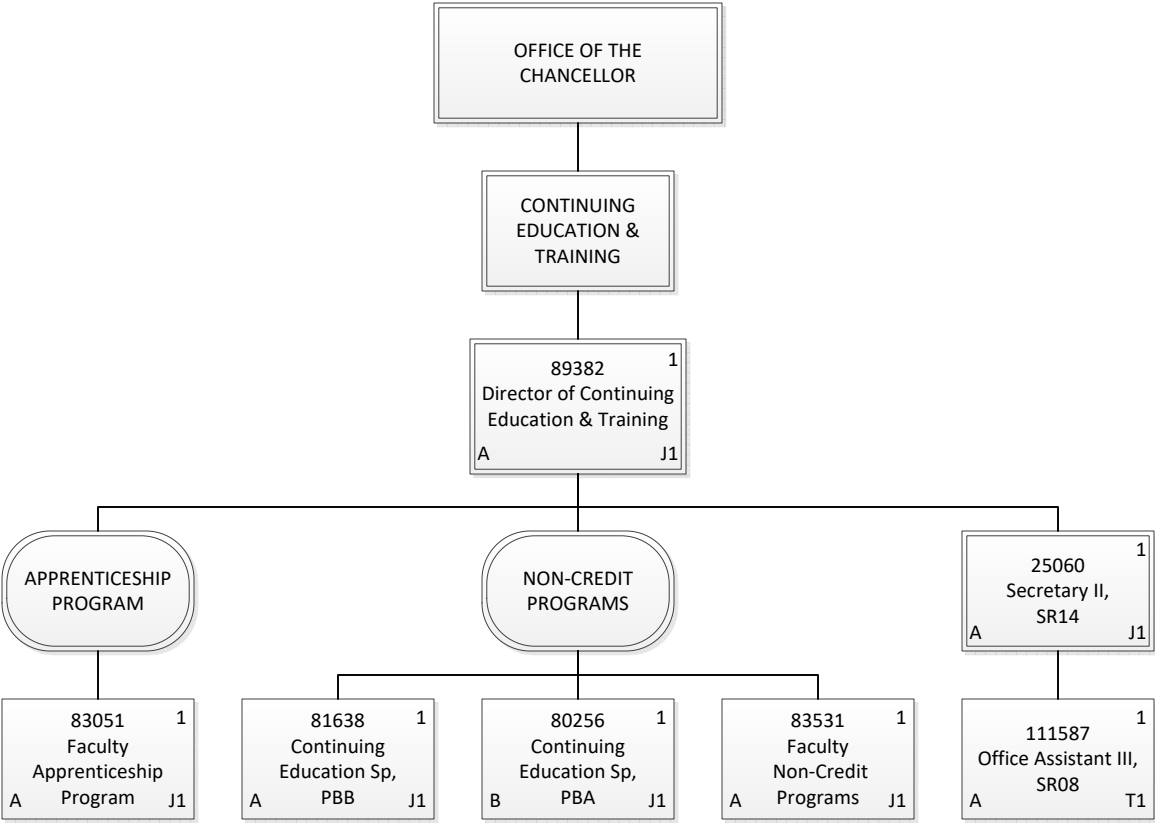

Permanent	6.00
General Fund	5.00
Special Fund	1.00
Temporary	1.00
General Fund	1.00
Grand Total	7.00

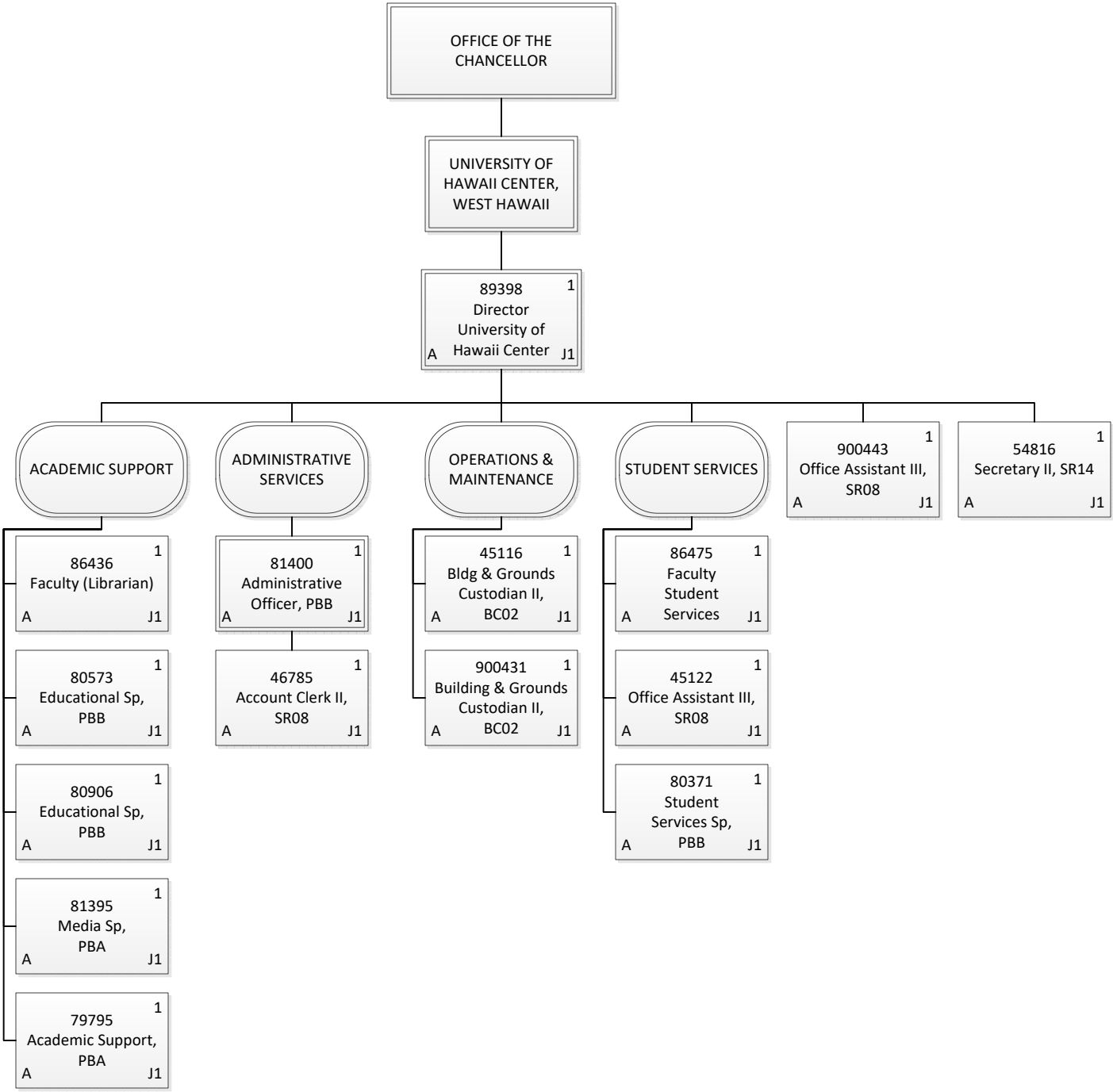

Permanent	15.00
General Fund	15.00
Grand Total	15.00