

Permanent	167.00
General Fund	167.00
Temporary	1.00
General Fund	1.00
Grand Total	168.00

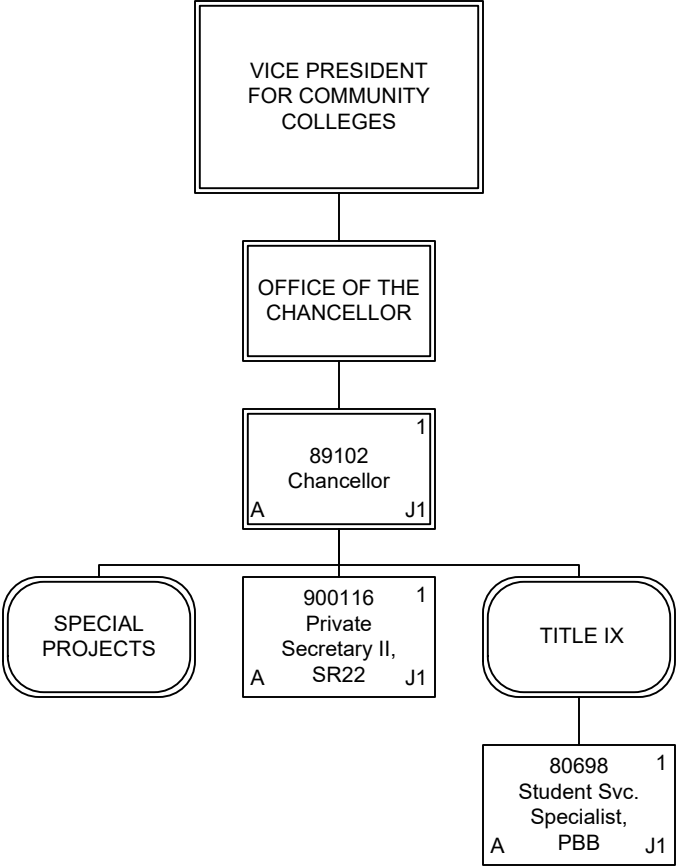

Permanent	3.00
General Fund	3.00
Grand Total	3.00

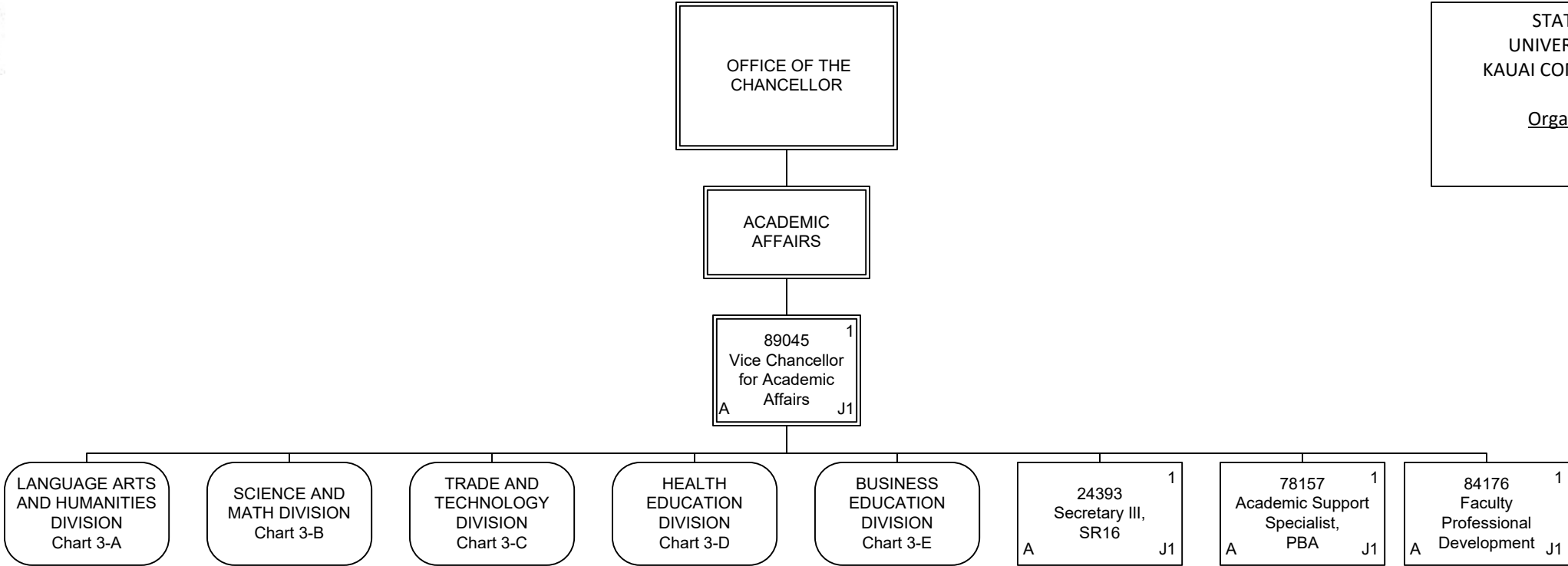

Permanent	4.00
General Fund	4.00
Grand Total	4.00

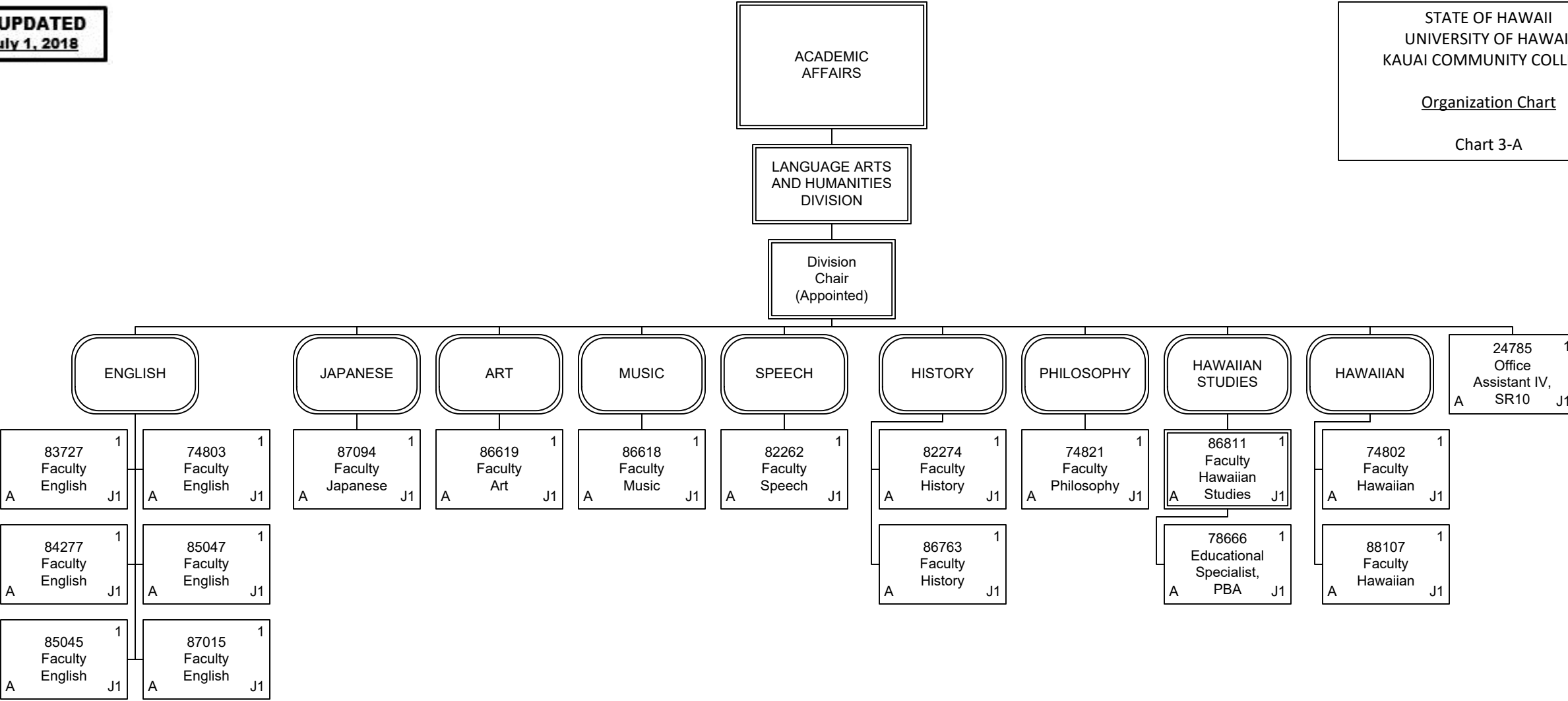

Permanent	18.00
General Fund	18.00
Grand Total	18.00

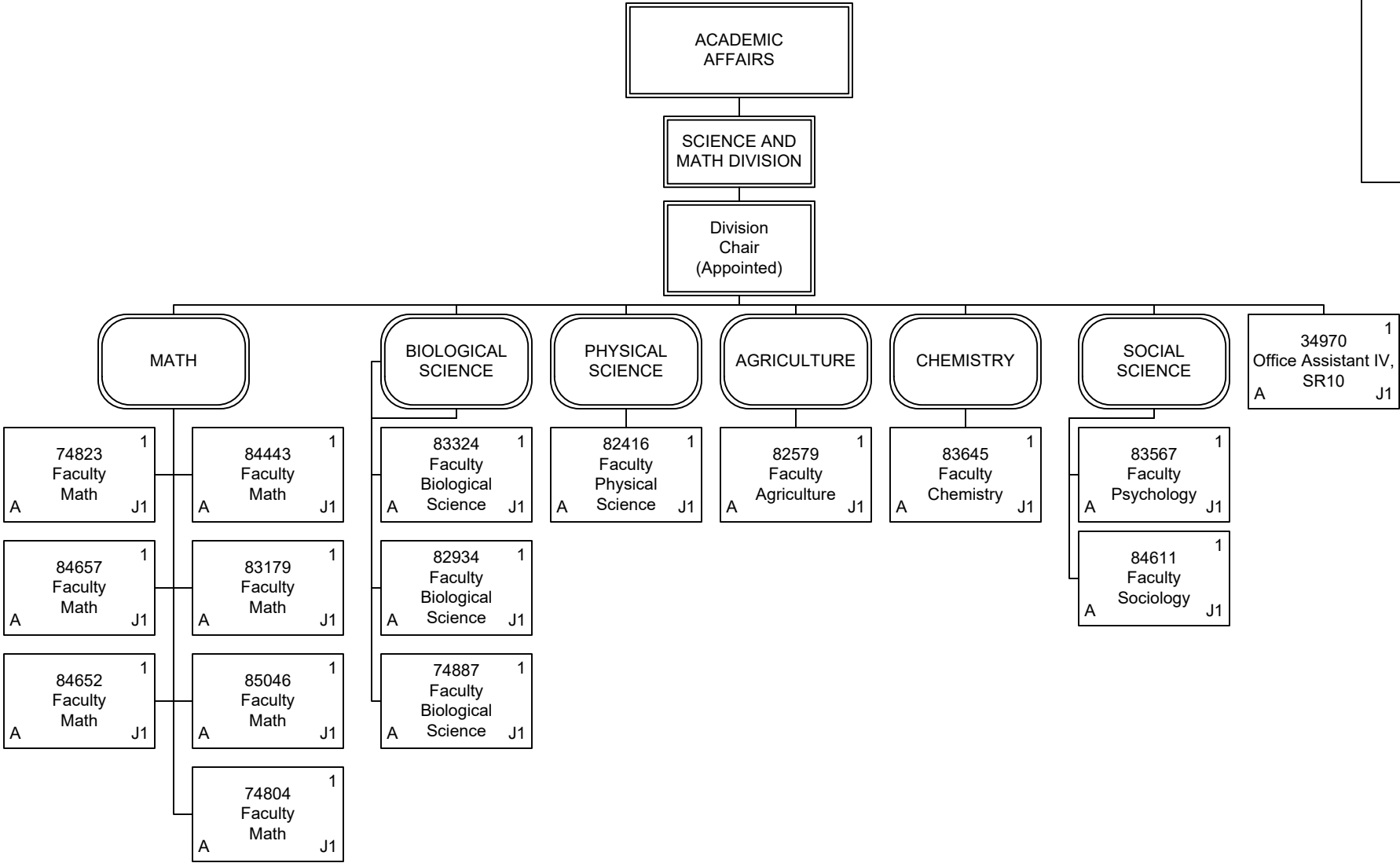

Permanent	16.00
General Fund	16.00
Grand Total	16.00

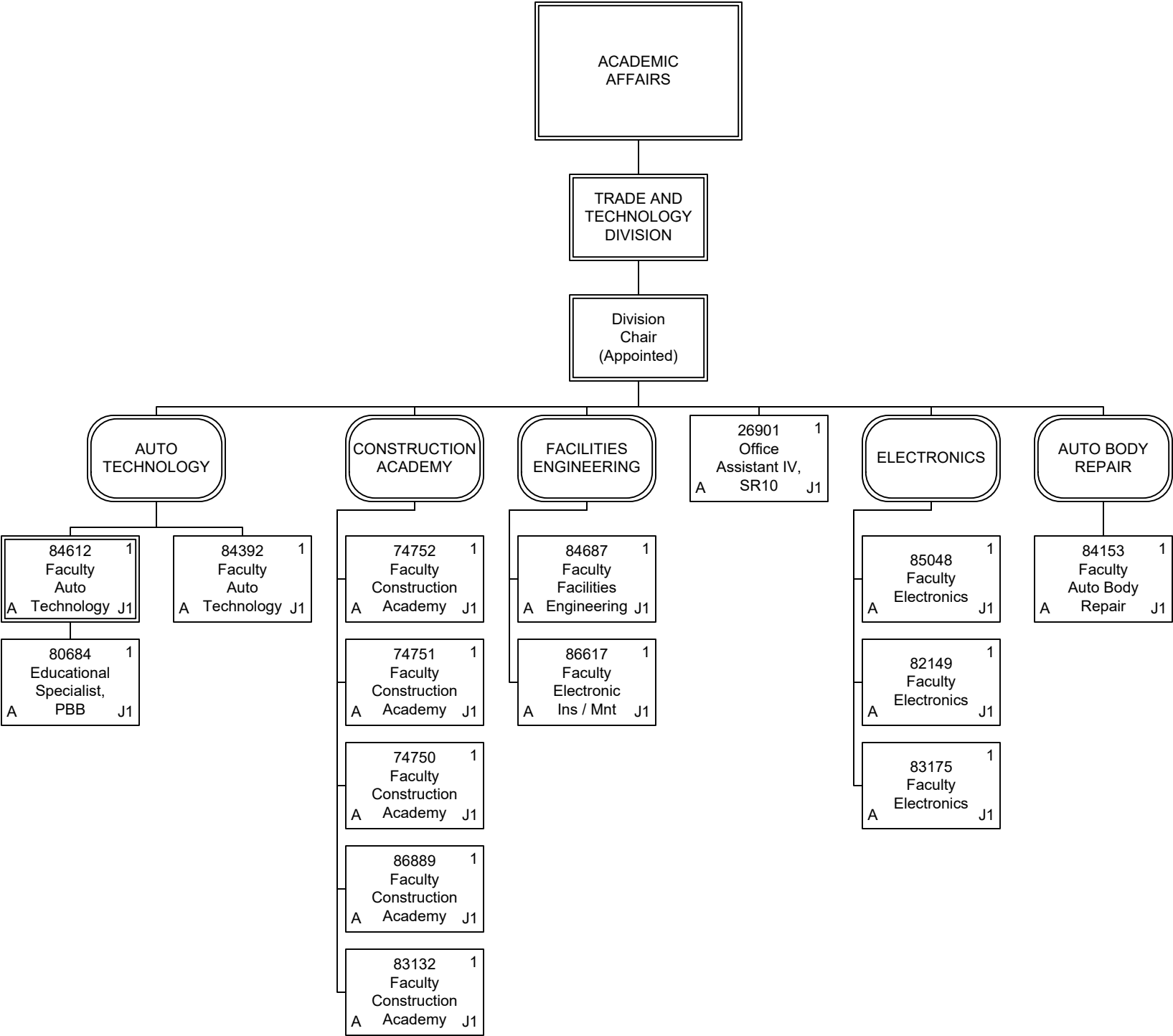

Permanent	15.00
General Fund	15.00
Grand Total	15.00

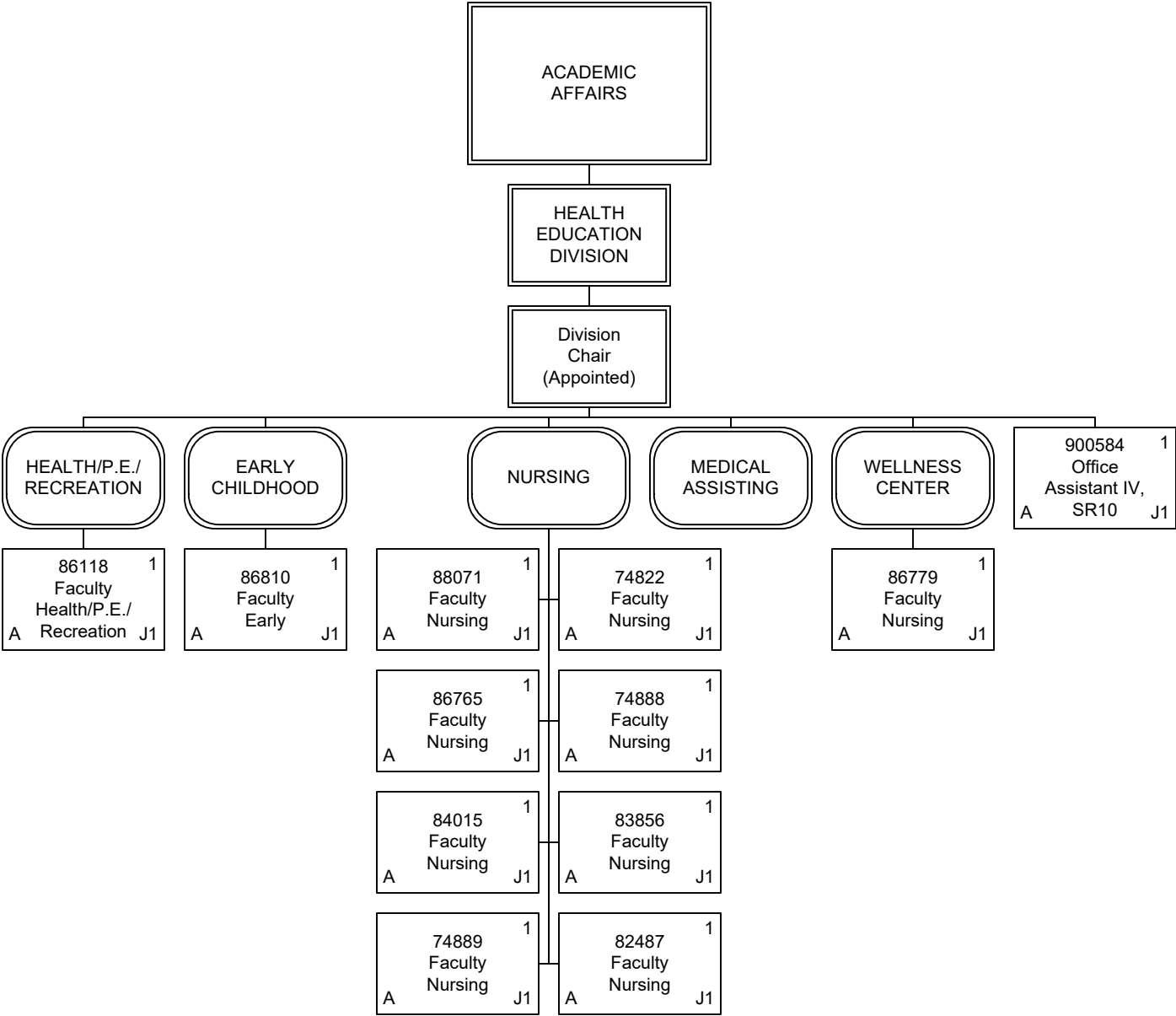

Permanent	12.00
General Fund	12.00
Grand Total	12.00

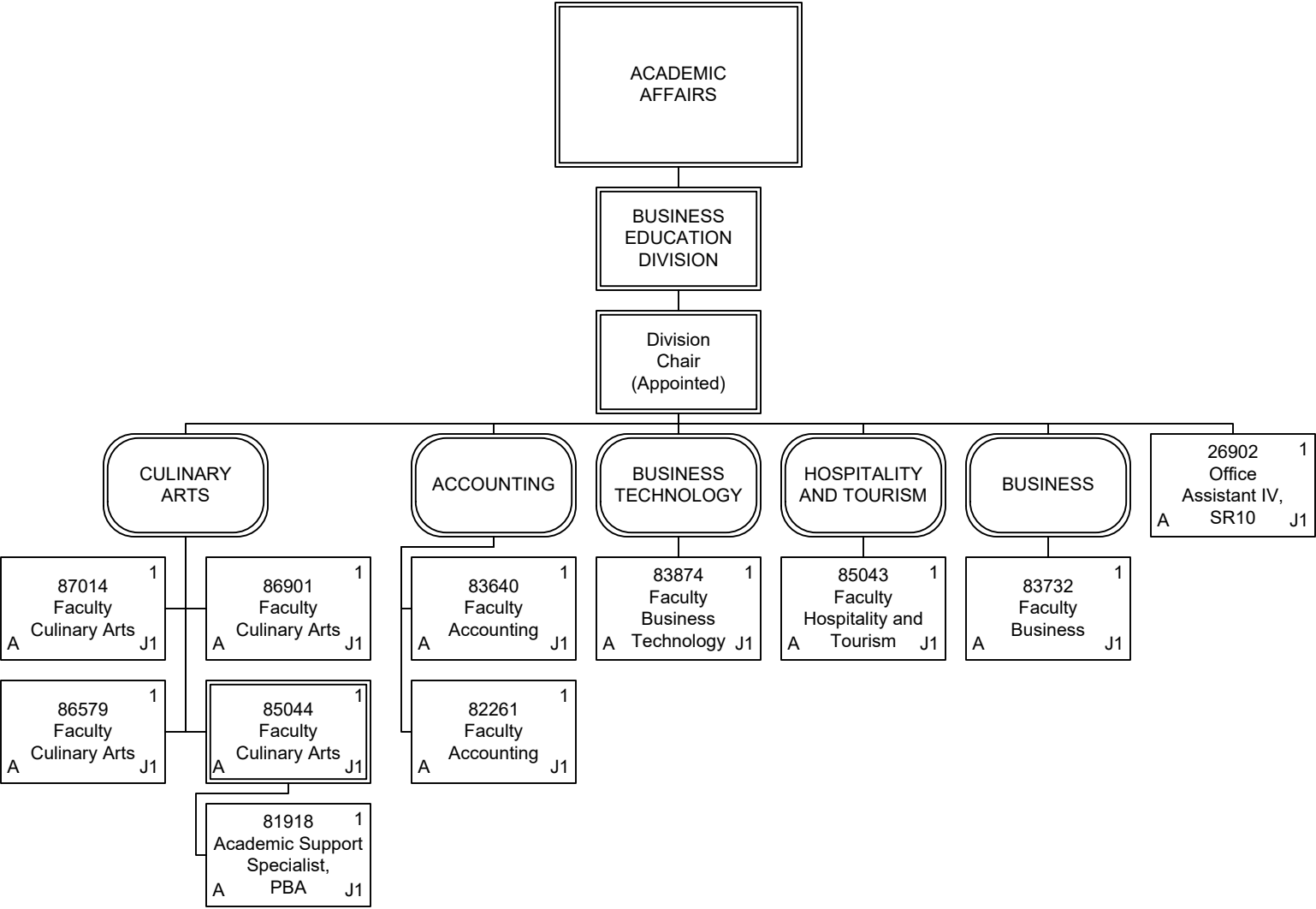

Permanent	11.00
General Fund	11.00
Grand Total	11.00



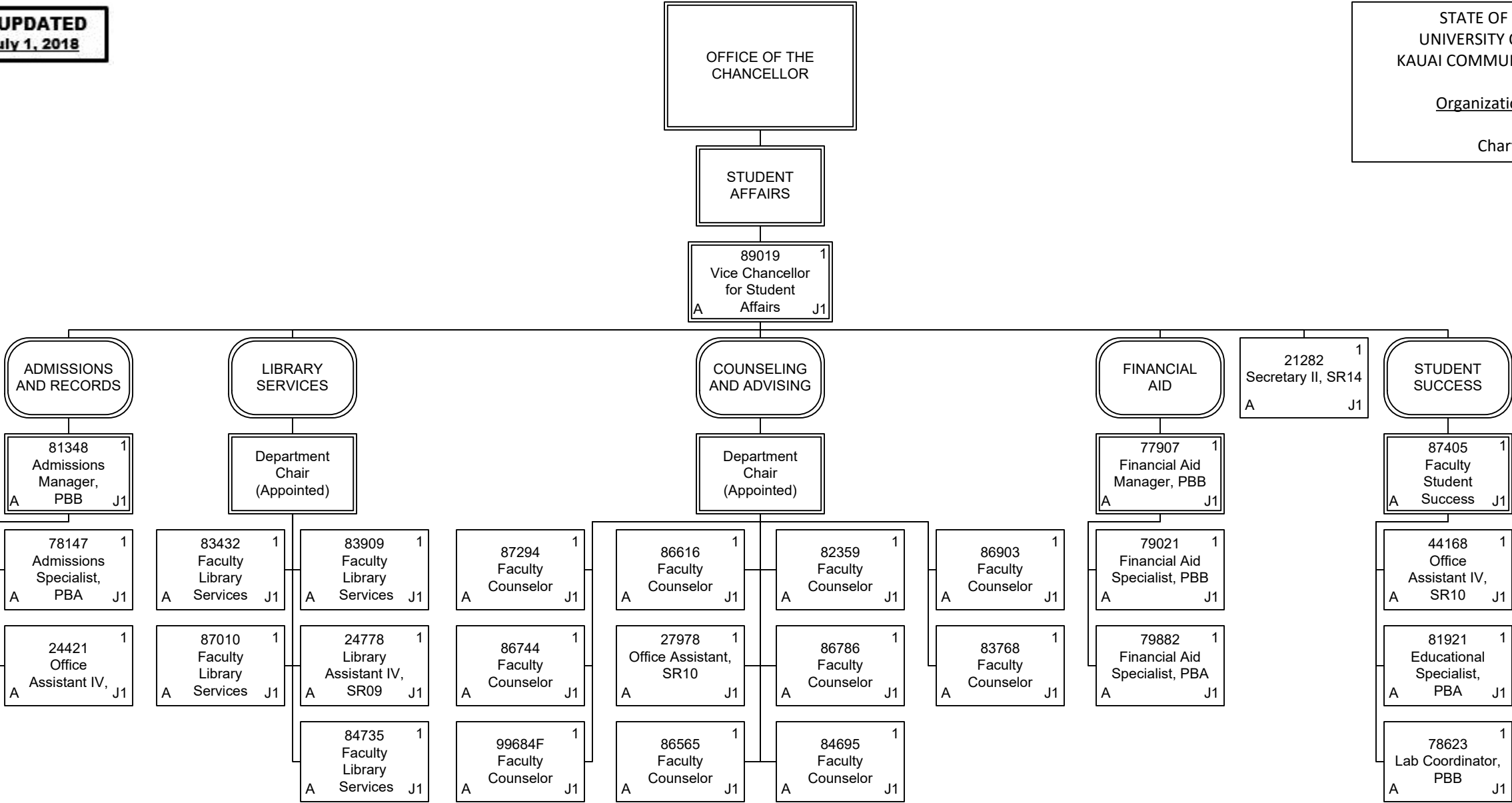

Permanent	28.00
General Fund	28.00
Grand Total	28.00

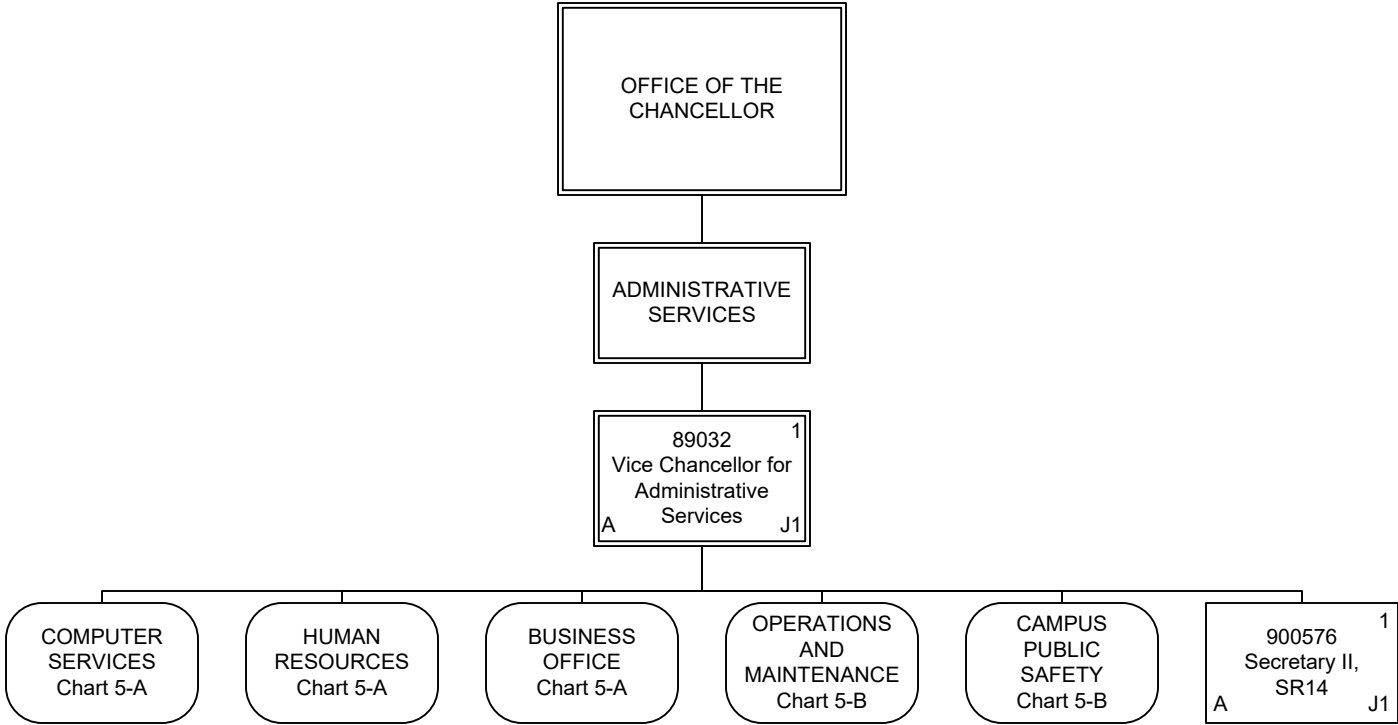

Permanent	2.00
General Fund	2.00
Grand Total	2.00

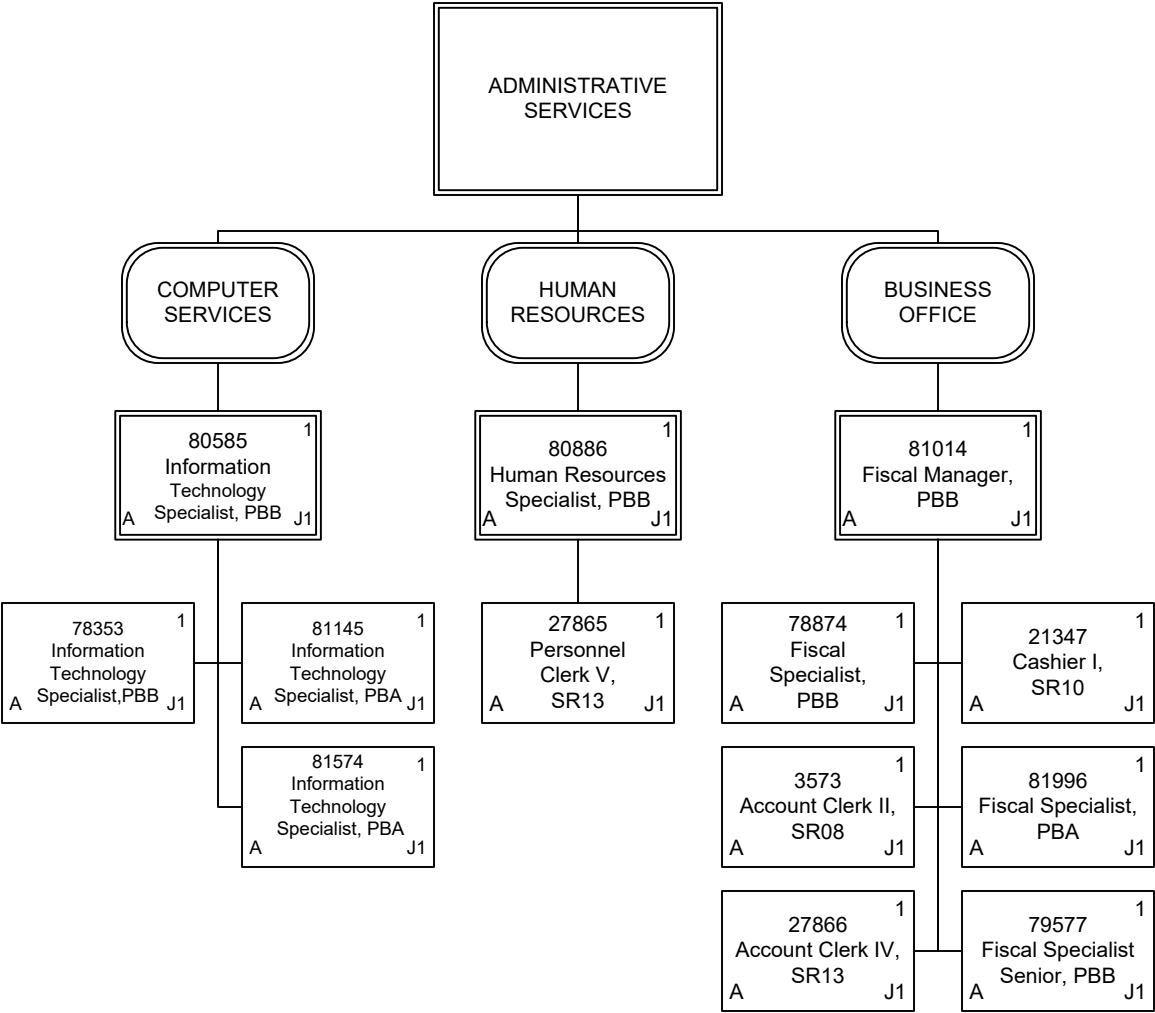

Permanent	13.00
General Fund	13.00
Grand Total	13.00

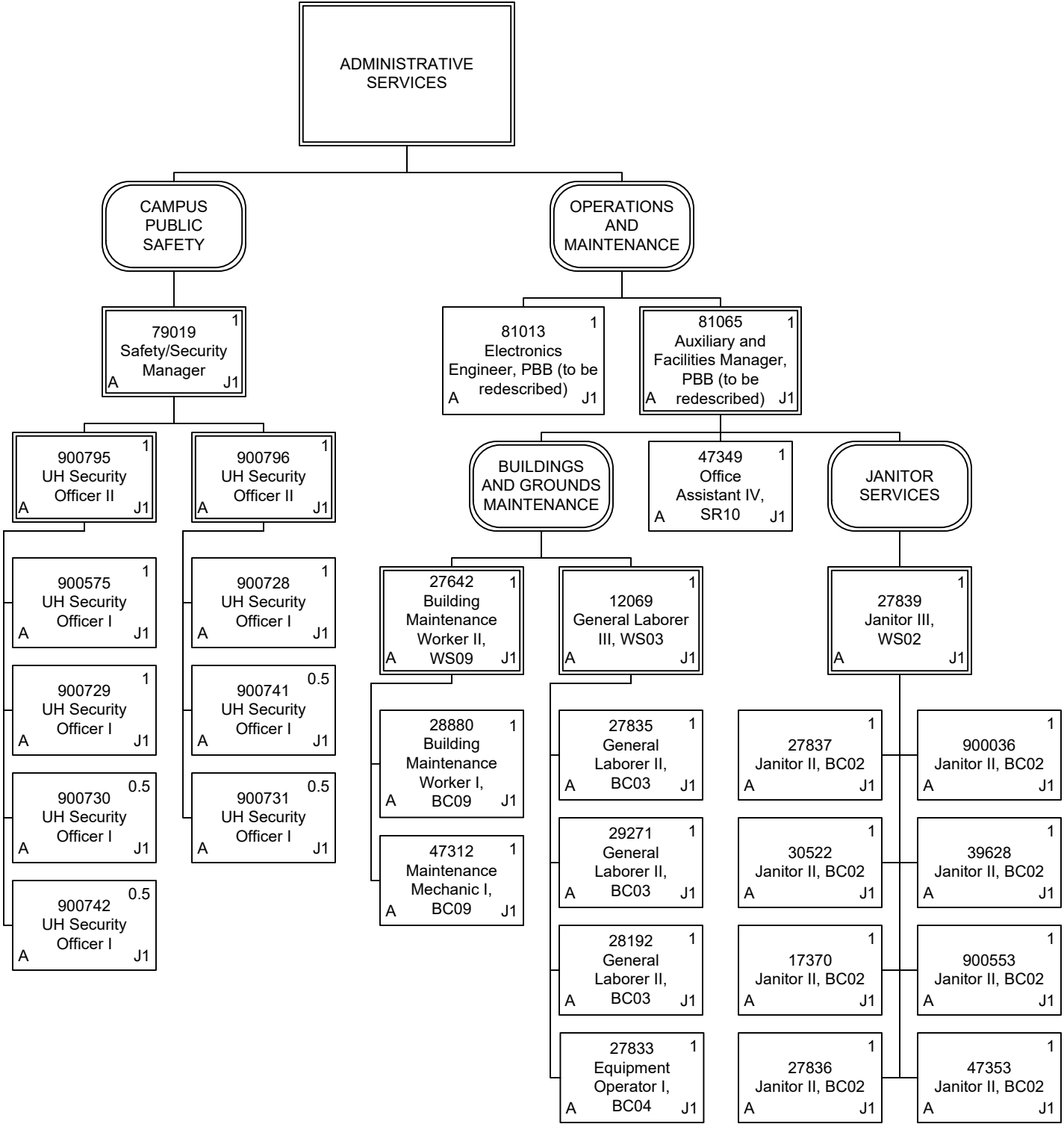

Permanent	28.00
General Fund	28.00
Grand Total	28.00

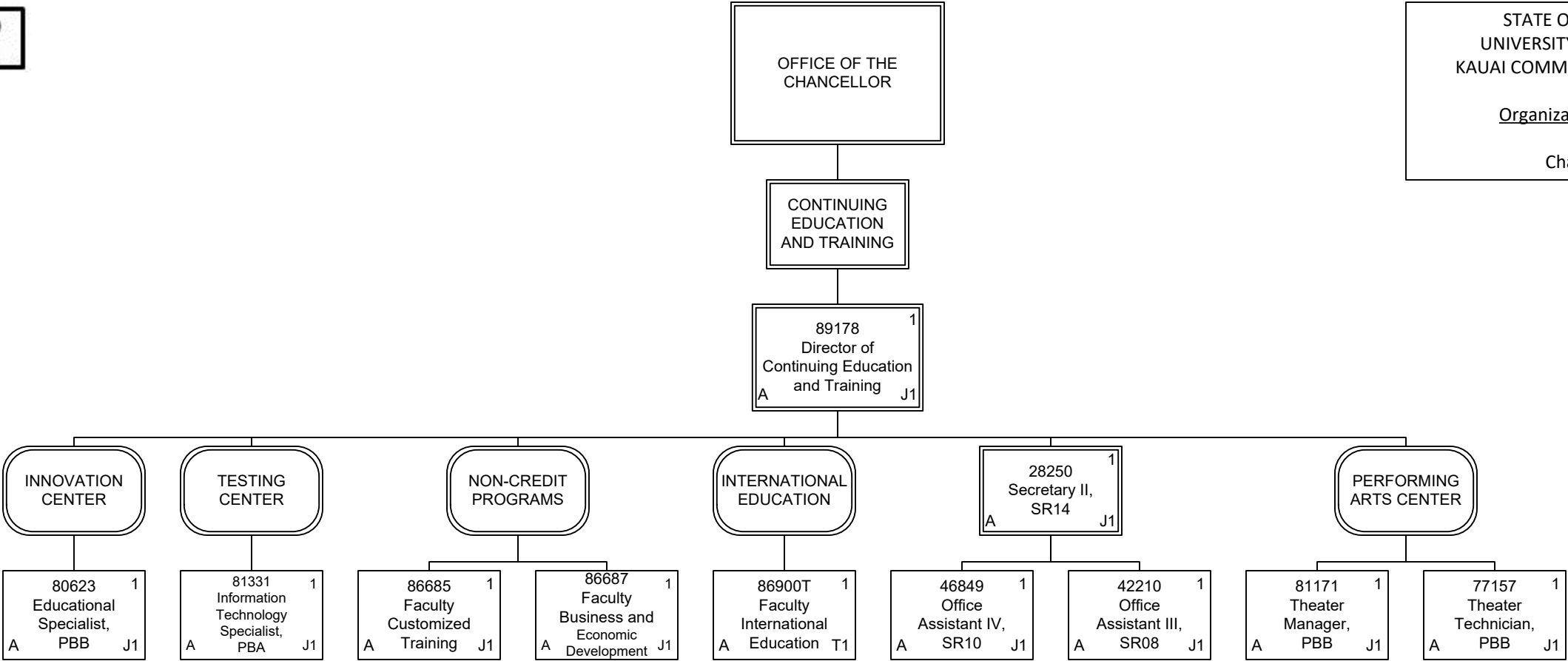

Permanent	10.00
General Fund	10.00
Temporary	1.00
General Fund	1.00
Grand Total	11.00

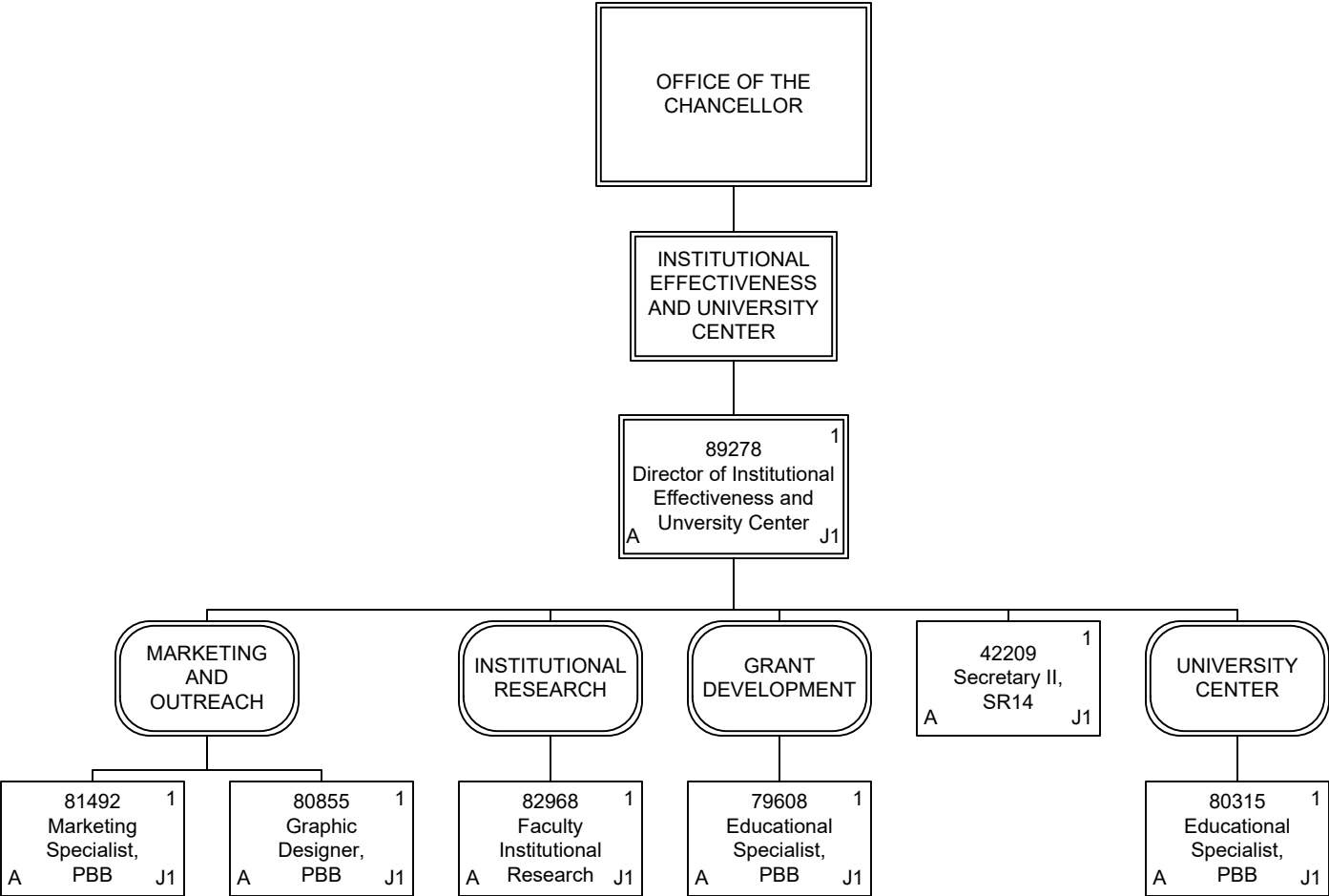

Permanent	7.00
General Fund	7.00
Grand Total	7.00