

Permanent	155.50
General Fund	155.50
Temporary	5.00
General Fund	5.00
Grand Total	160.50

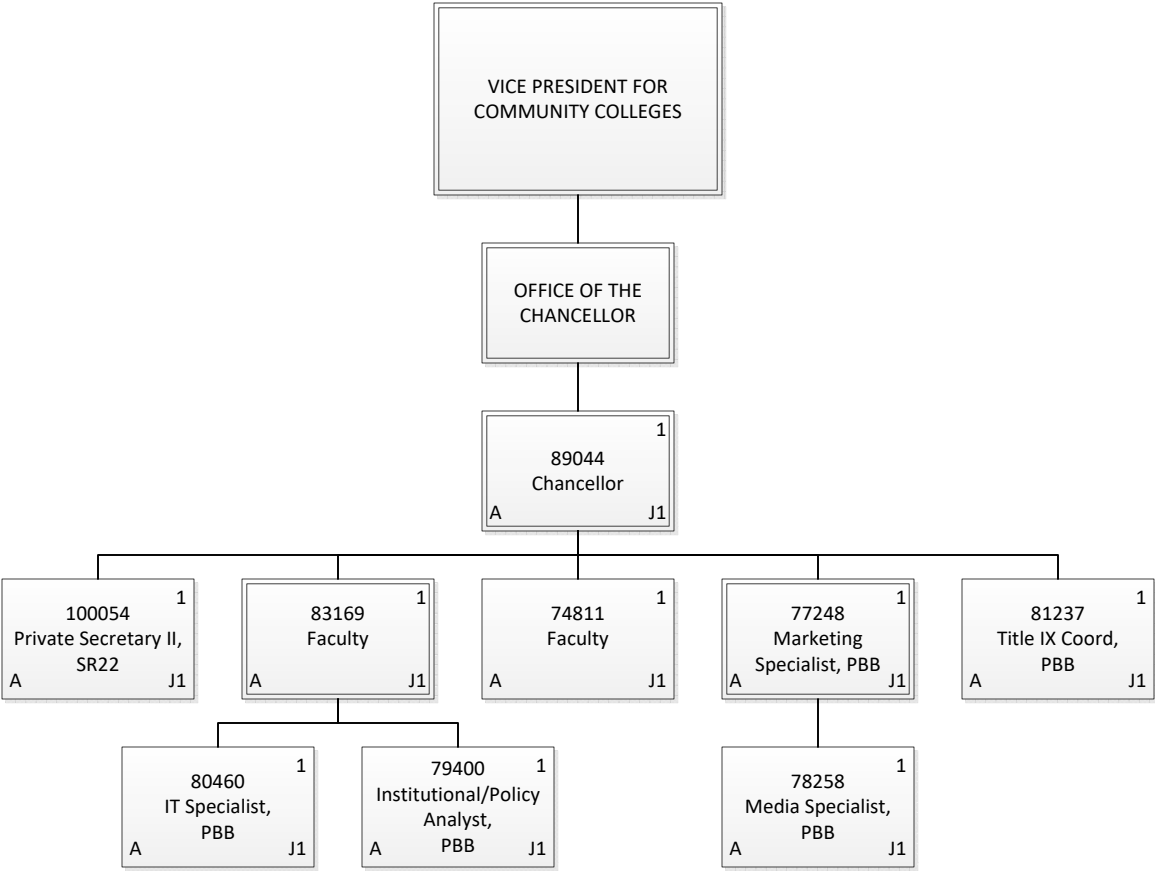

Permanent	9.00
General Fund	9.00
Grand Total	9.00

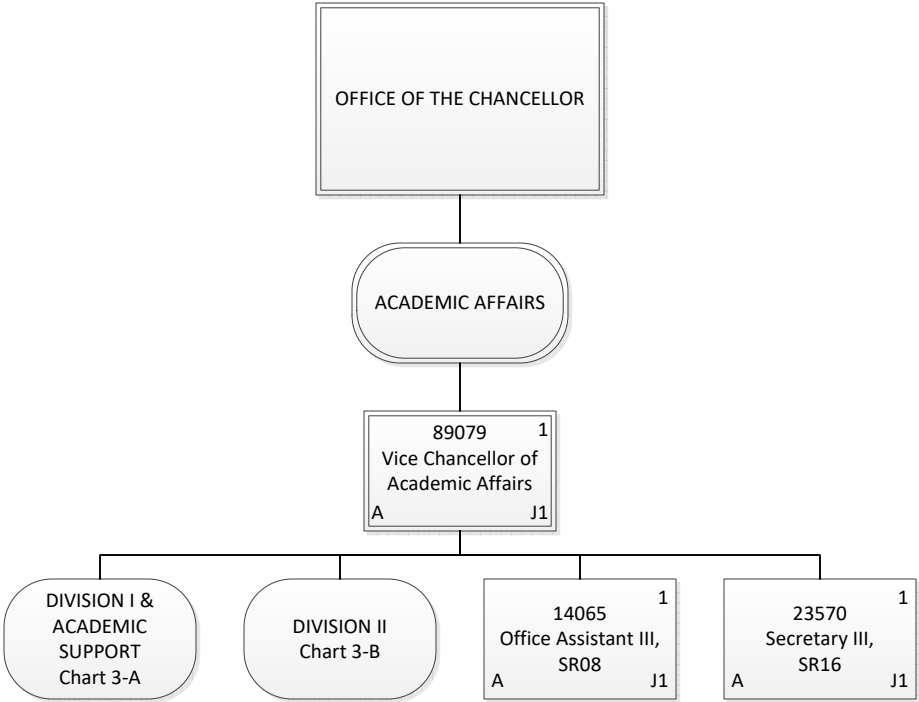

Permanent	3.00
General Fund	3.00
Grand Total	3.00

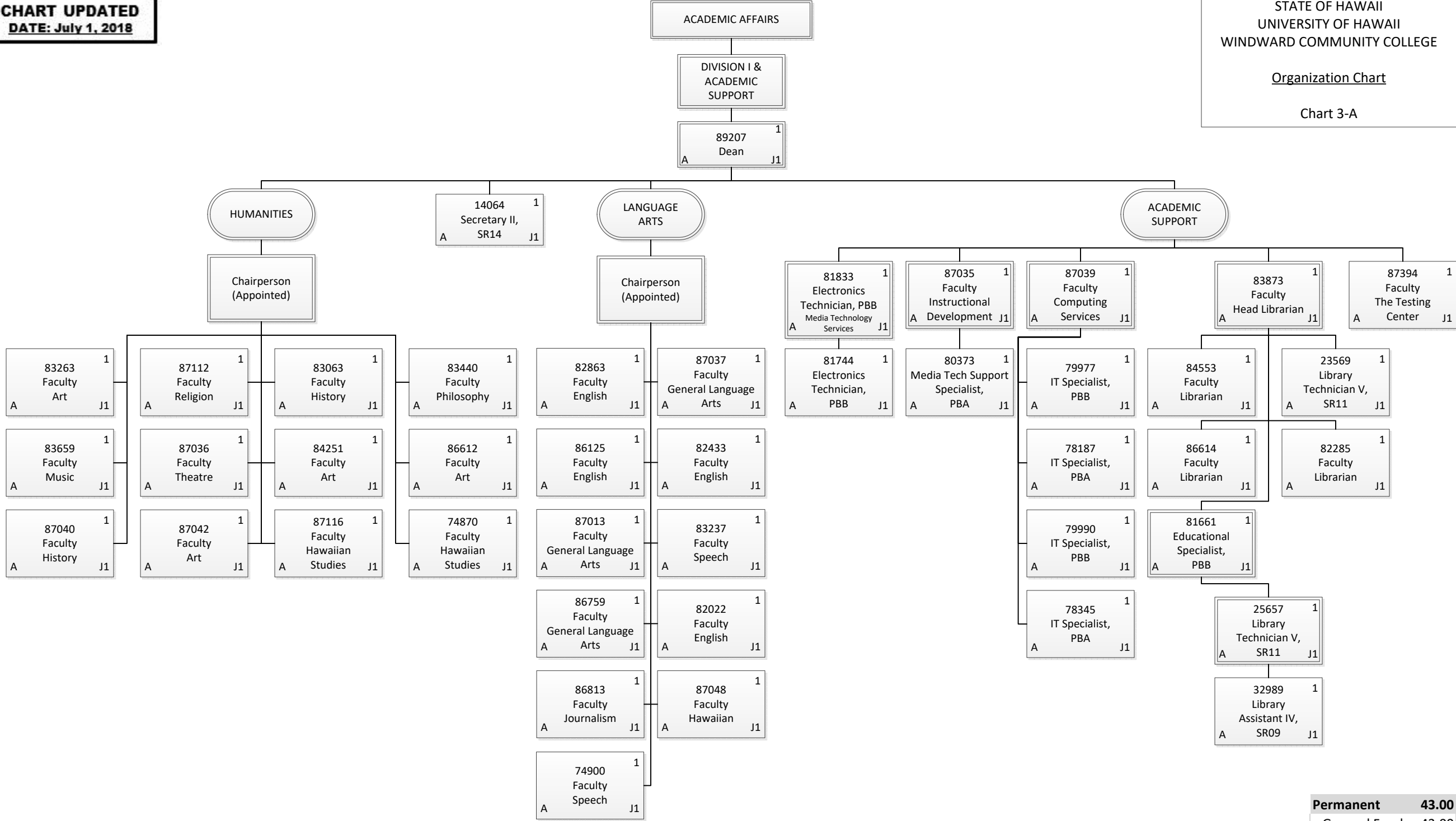

Permanent	43.00
General Fund	43.00
Grand Total	43.00

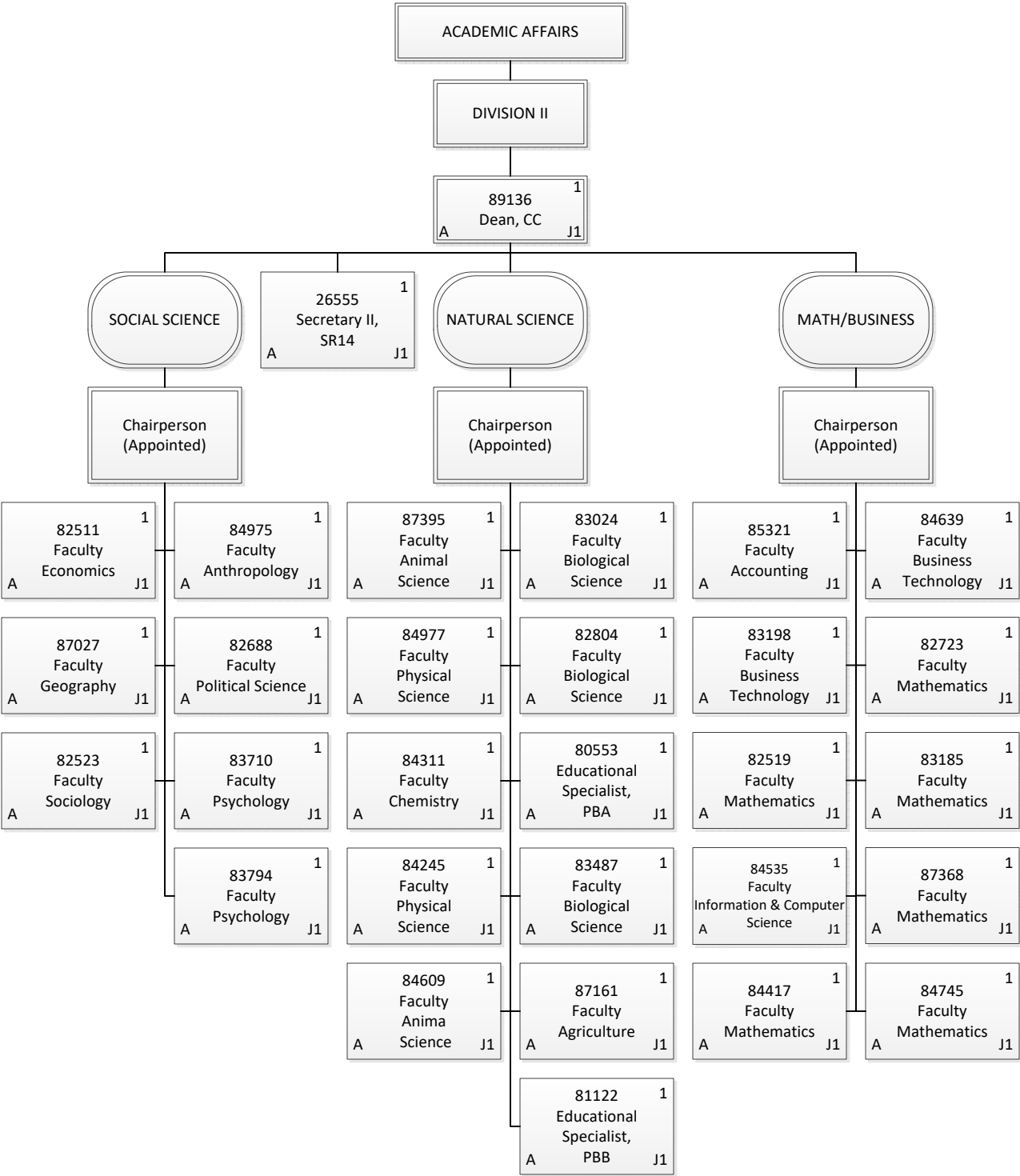

Permanent	30.00
General Fund	30.00
Grand Total	30.00

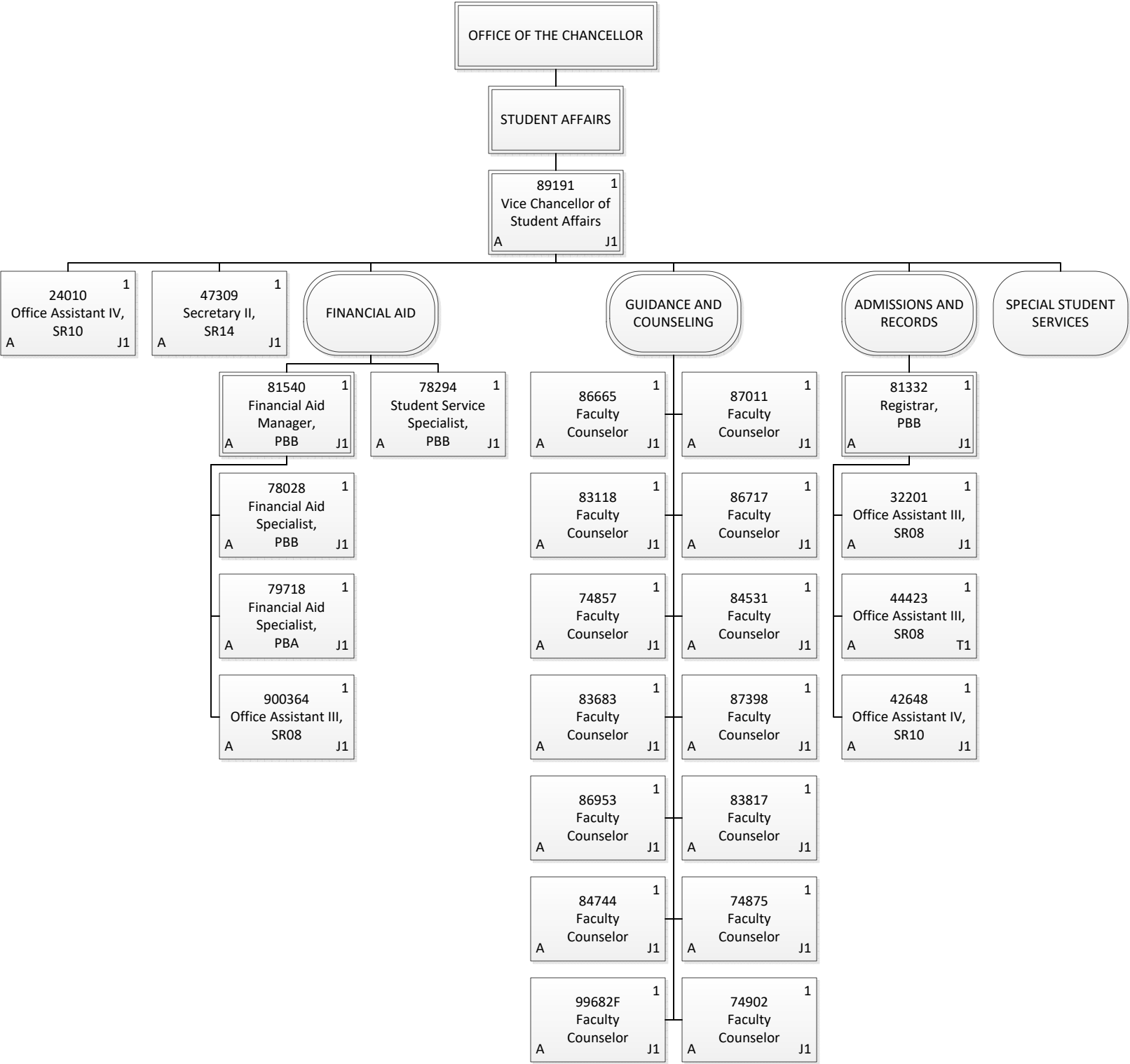

Permanent	25.00
General Fund	25.00
Temporary	1.00
General Fund	1.00
Grand Total	26.00

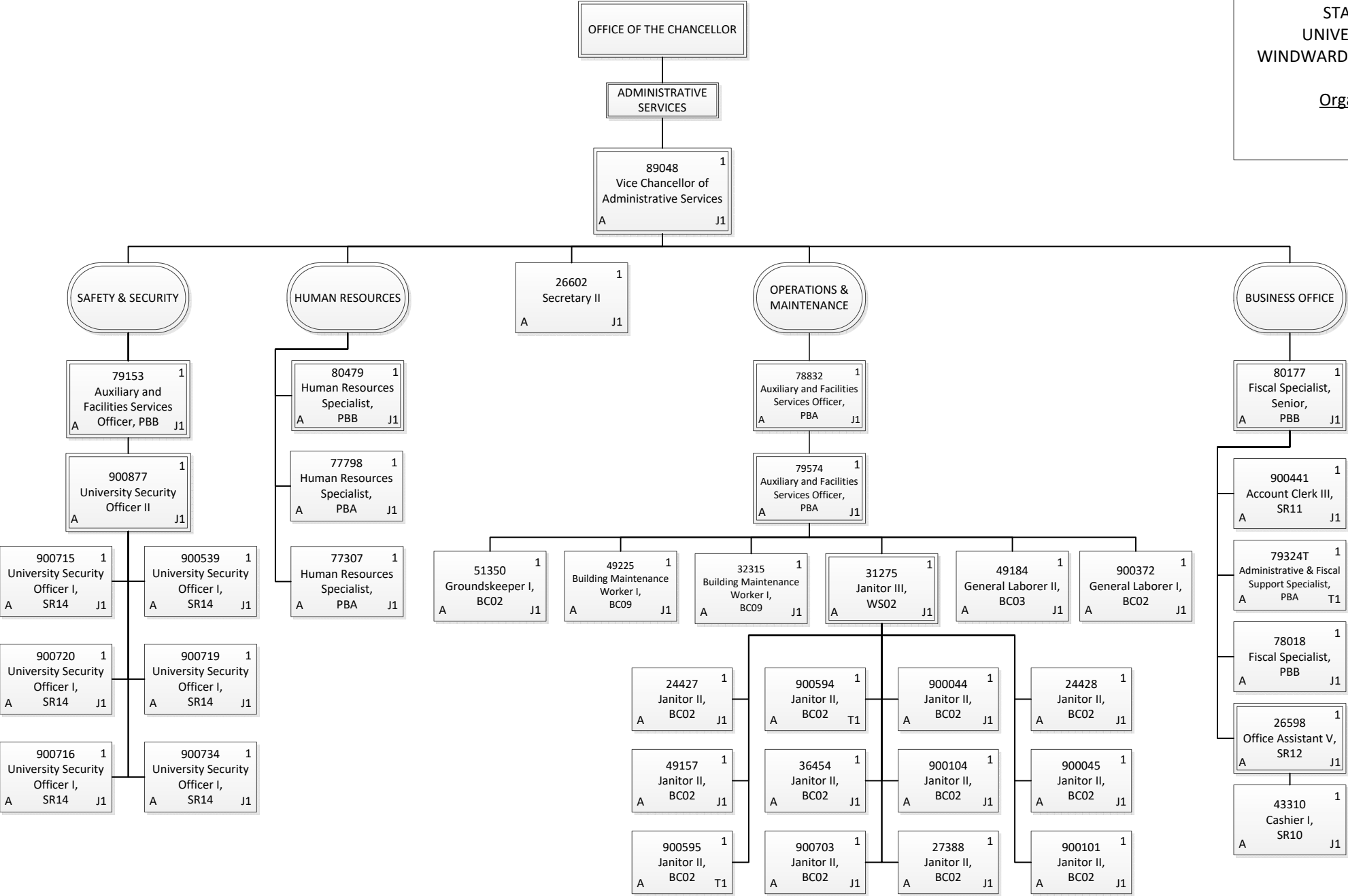

Permanent	36.00
General Fund	36.00
Temporary	3.00
General Fund	3.00
Grand Total	39.00

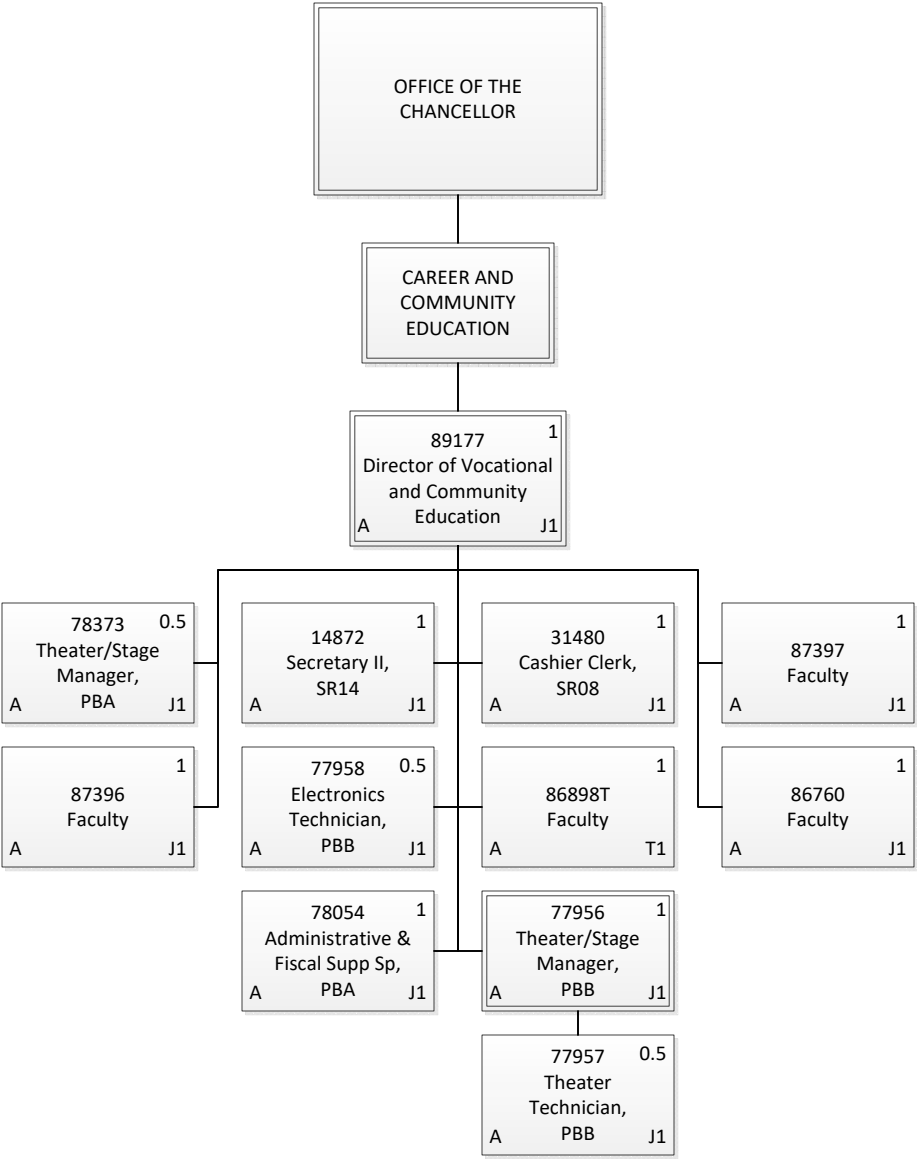

Permanent	9.50
General Fund	9.50
Temporary	1.00
General Fund	1.00
Grand Total	10.50