

Permanent	171.00
General Fund	171.00
Temporary	2.00
General Fund	2.00
Grand Total	173.00

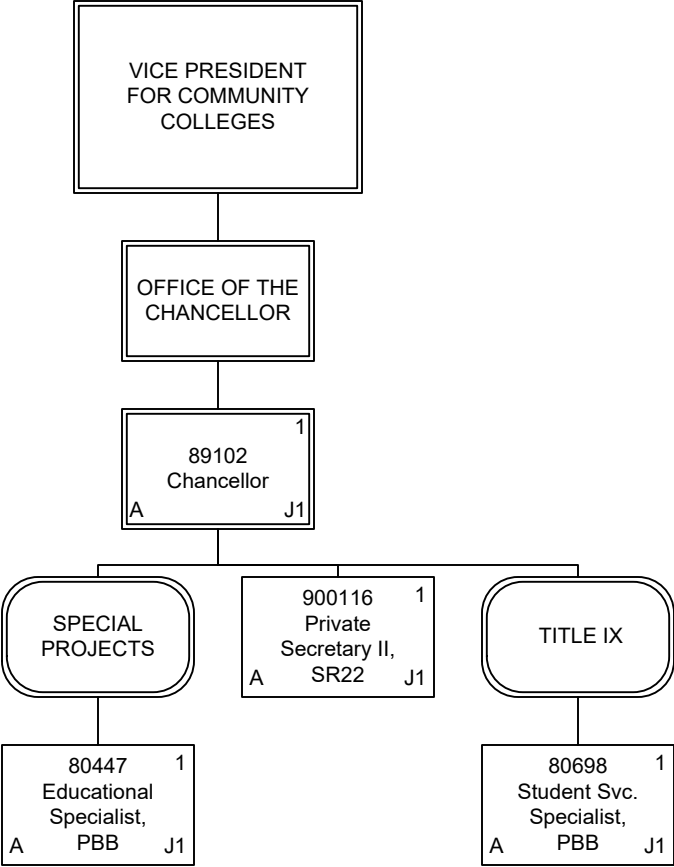

Permanent	4.00
General Fund	4.00
Grand Total	4.00

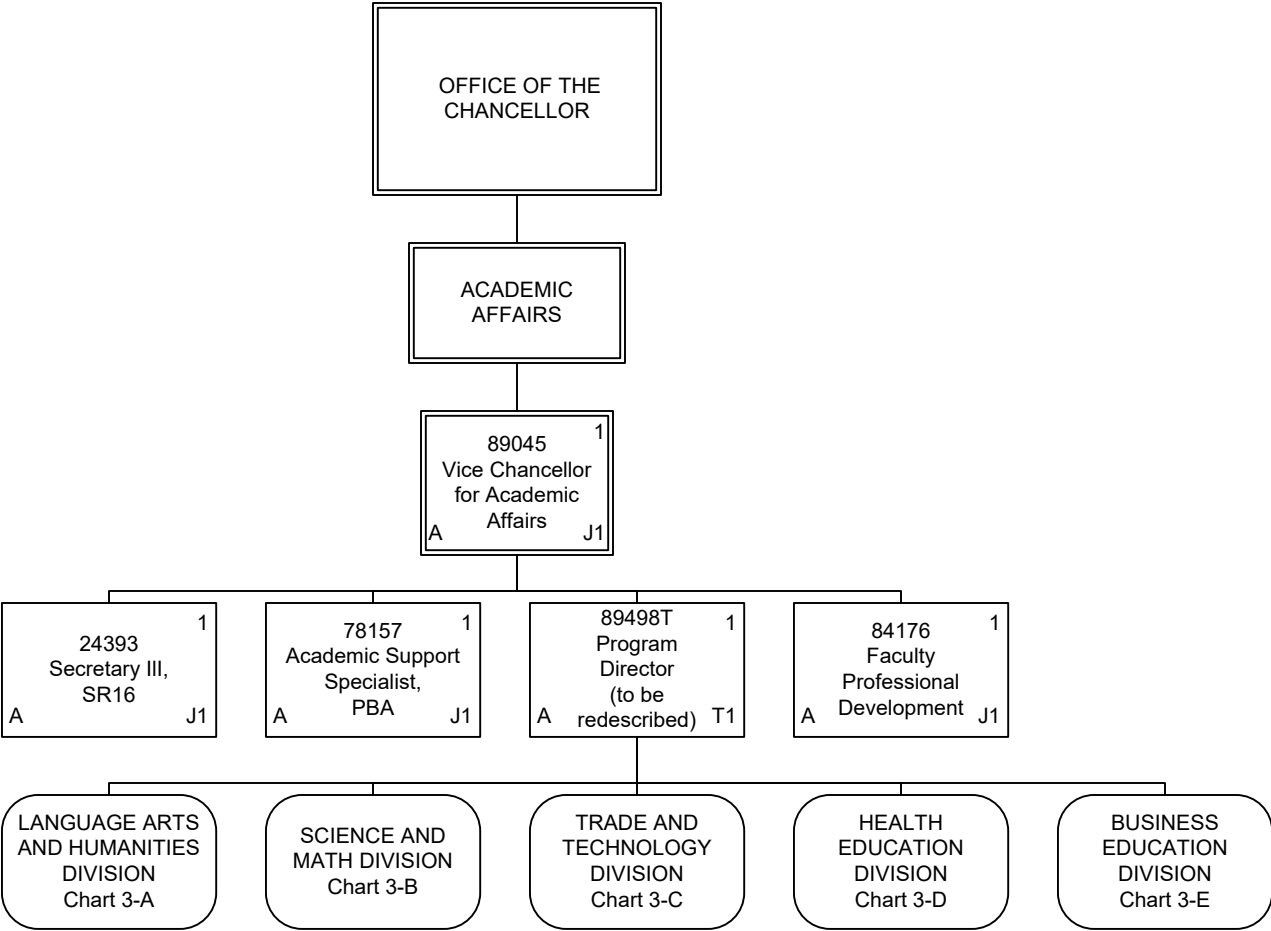

Permanent	4.00
General Fund	4.00
Temporary	1.00
General Fund	1.00
Grand Total	5.00

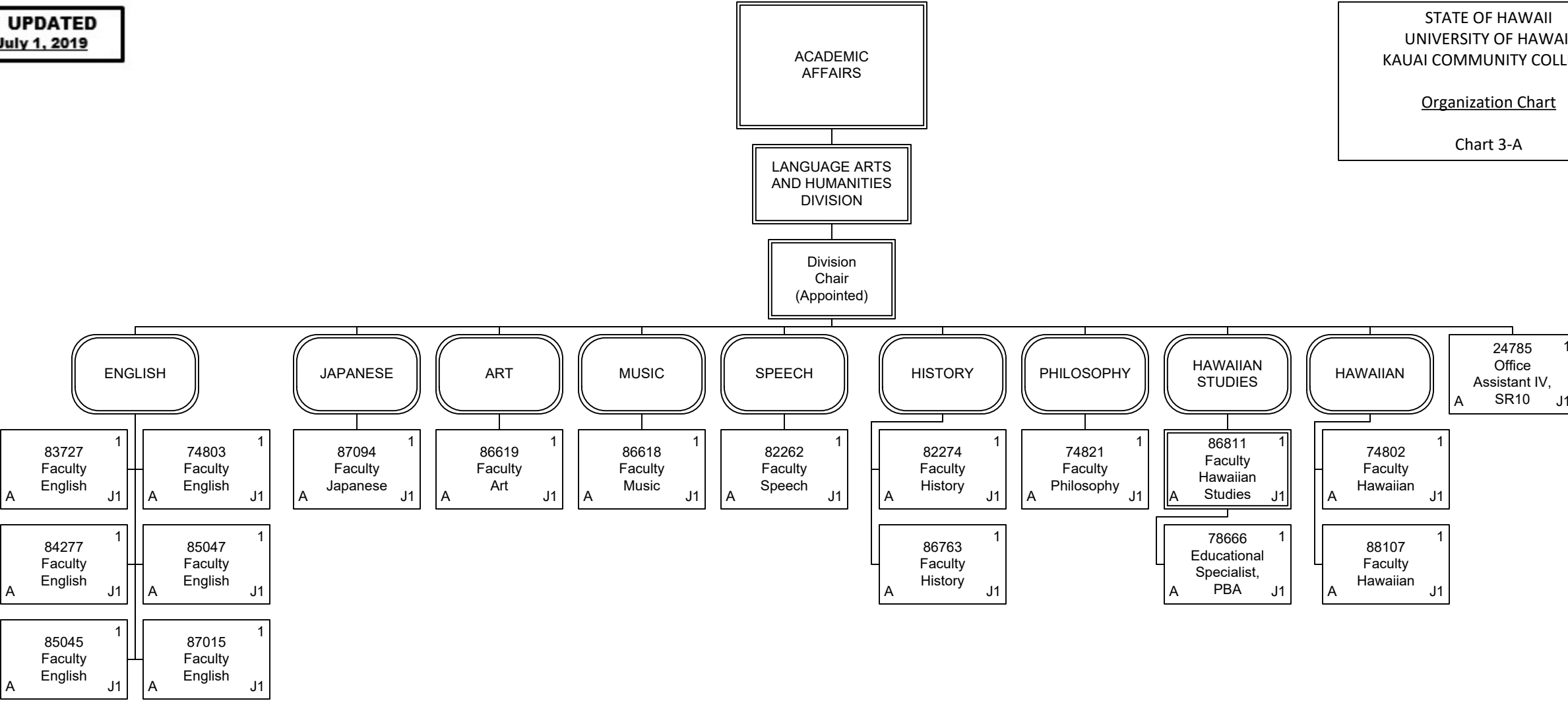

Permanent	18.00
General Fund	18.00
Grand Total	18.00

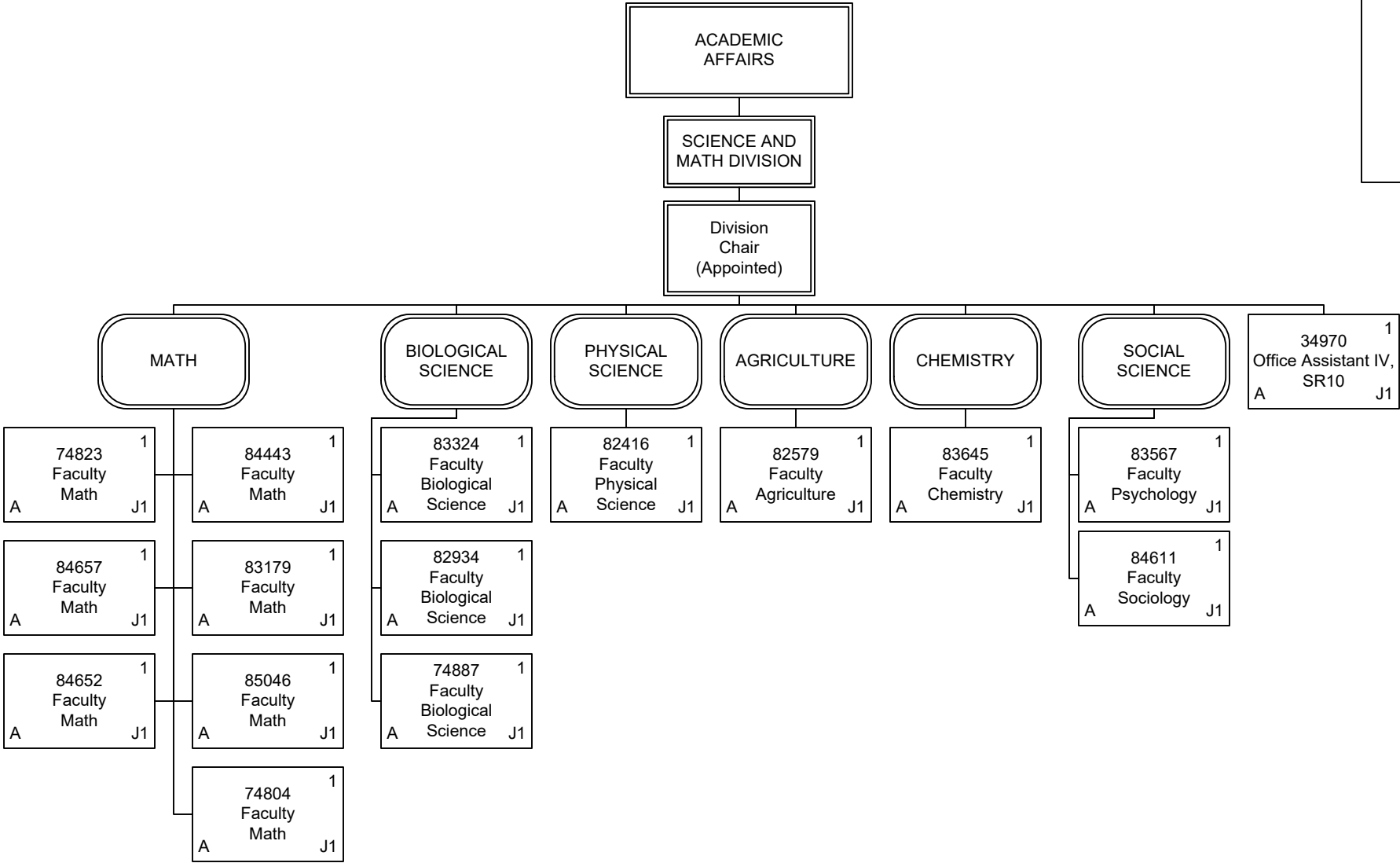

Permanent	16.00
General Fund	16.00
Grand Total	16.00

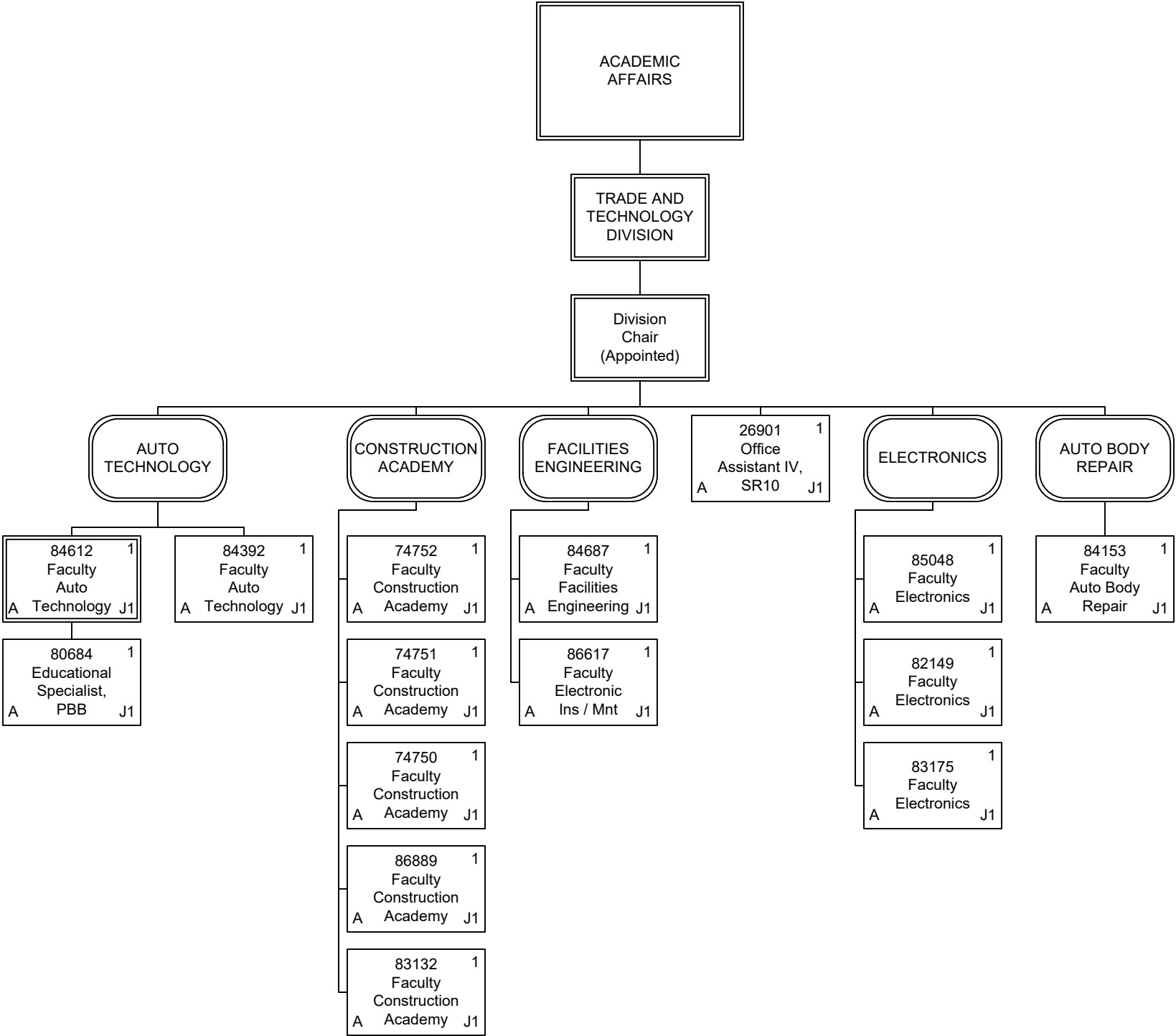

Permanent	15.00
General Fund	15.00
Grand Total	15.00

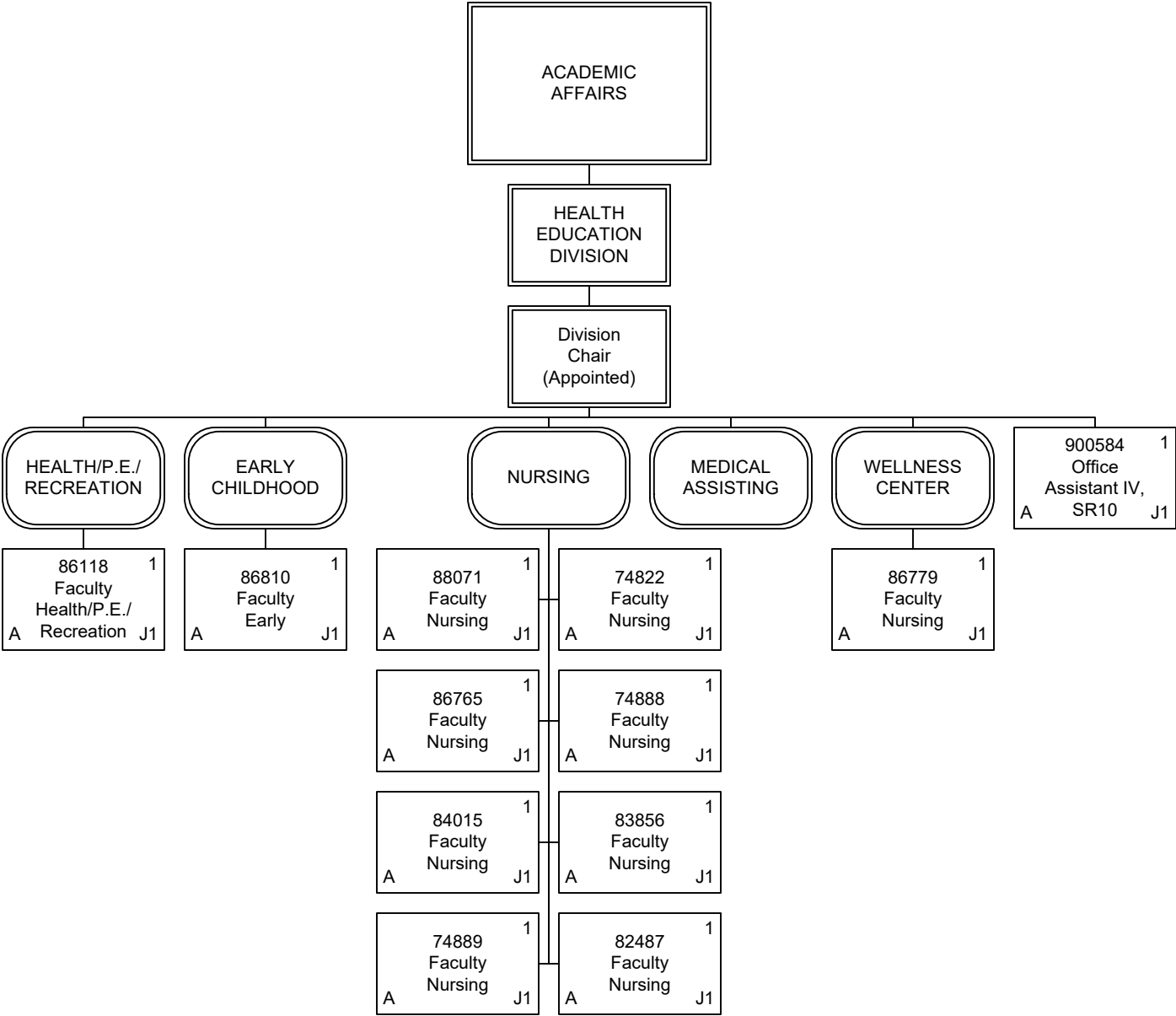

Permanent	12.00
General Fund	12.00
Grand Total	12.00

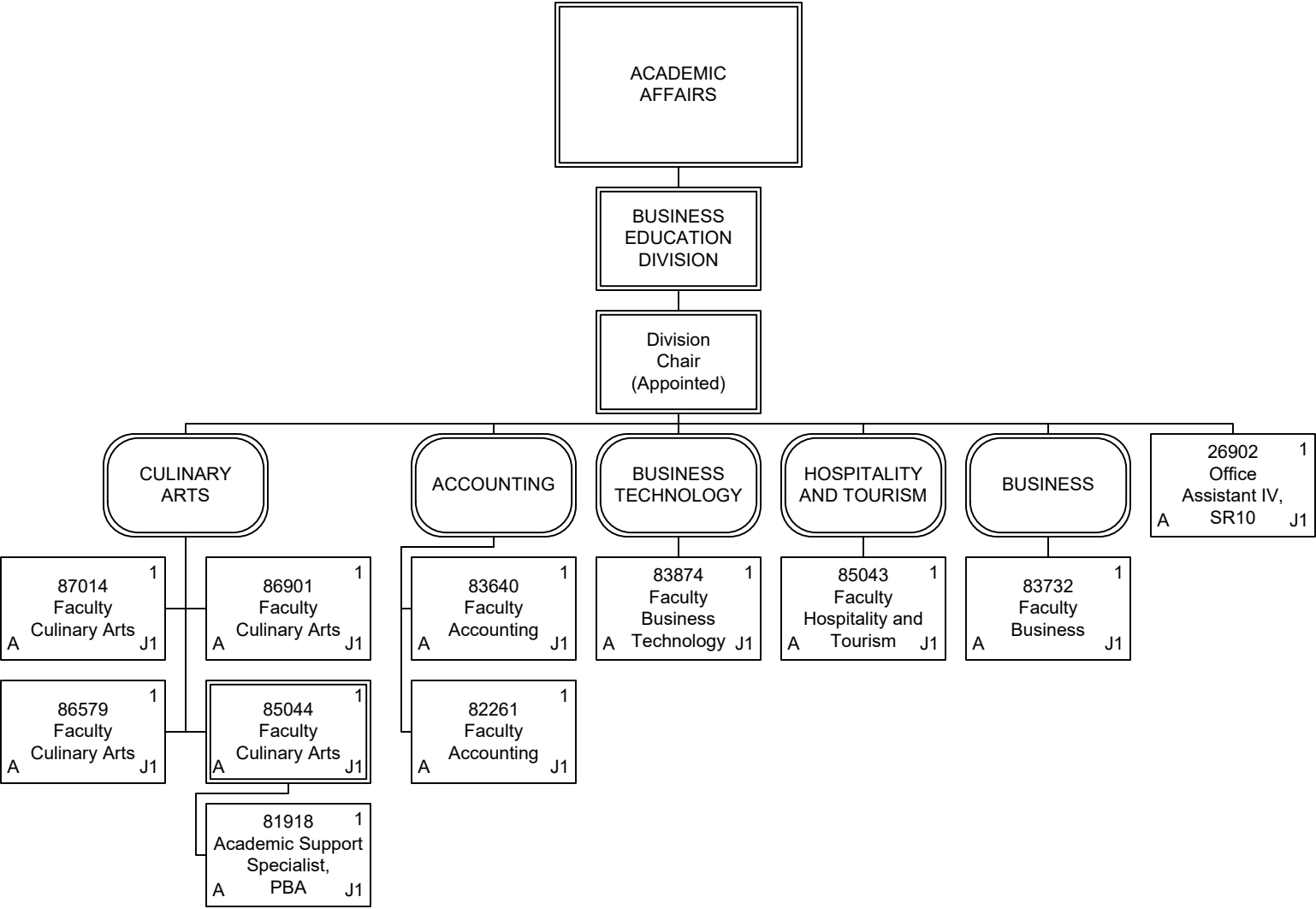

Permanent	11.00
General Fund	11.00
Grand Total	11.00

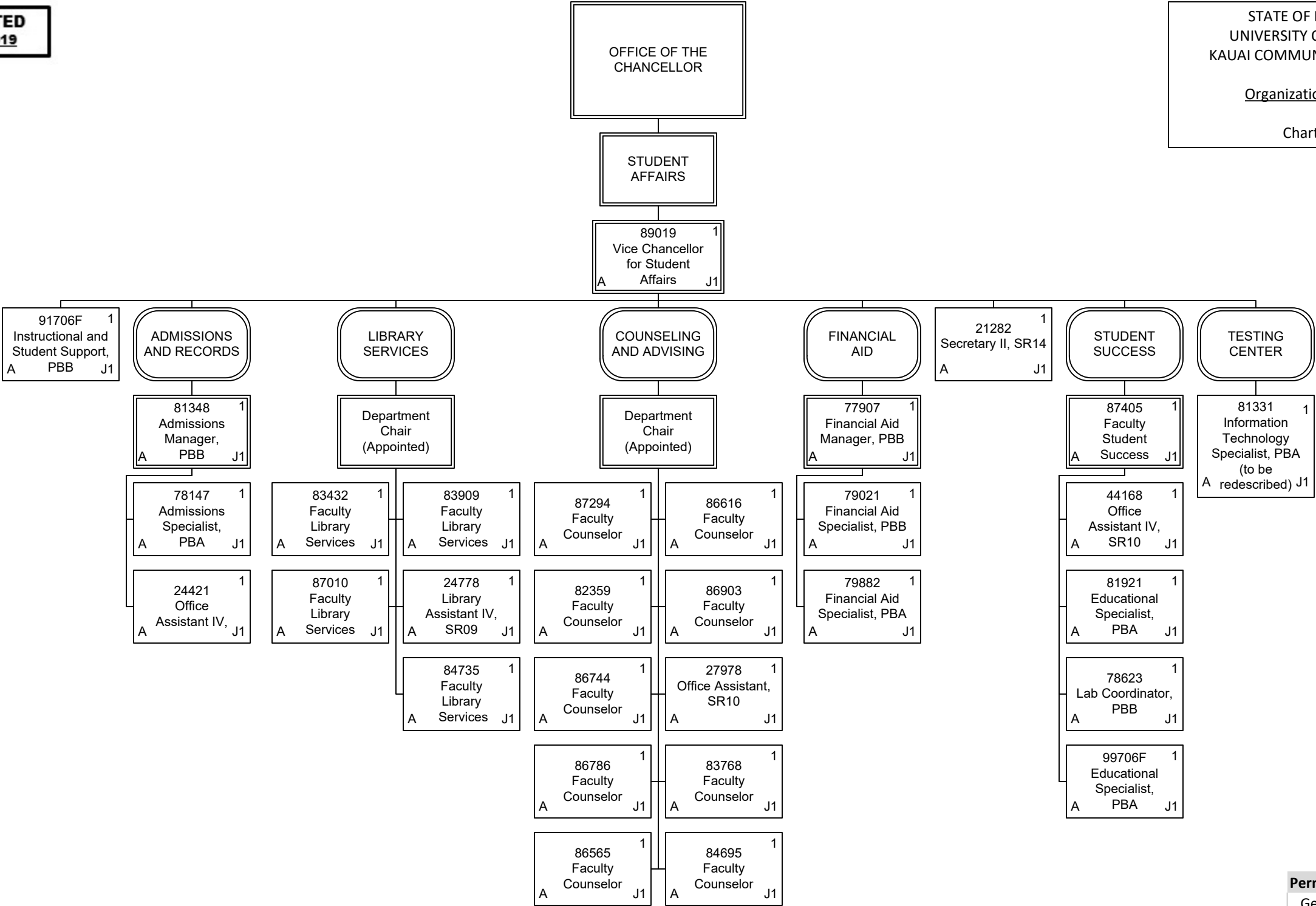

Permanent	30.00
General Fund	30.00
Grand Total	30.00

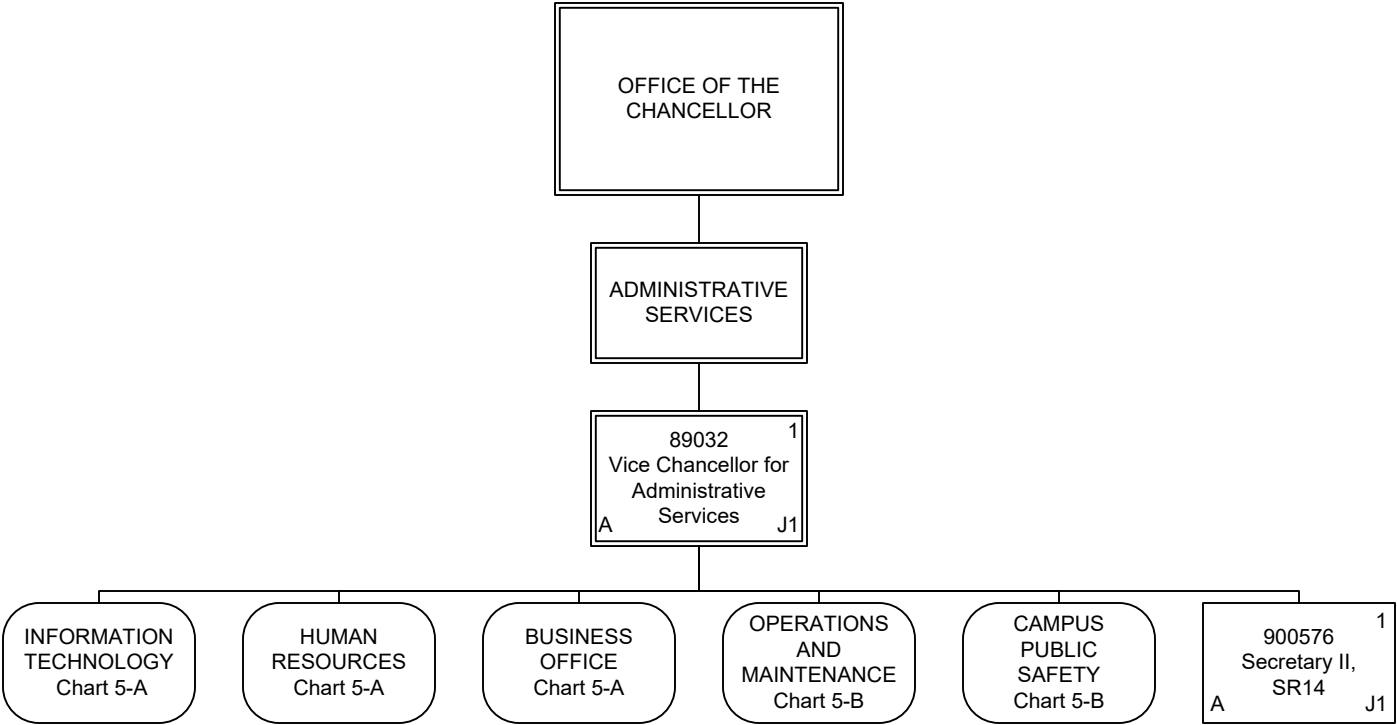

Permanent	2.00
General Fund	2.00
Grand Total	2.00

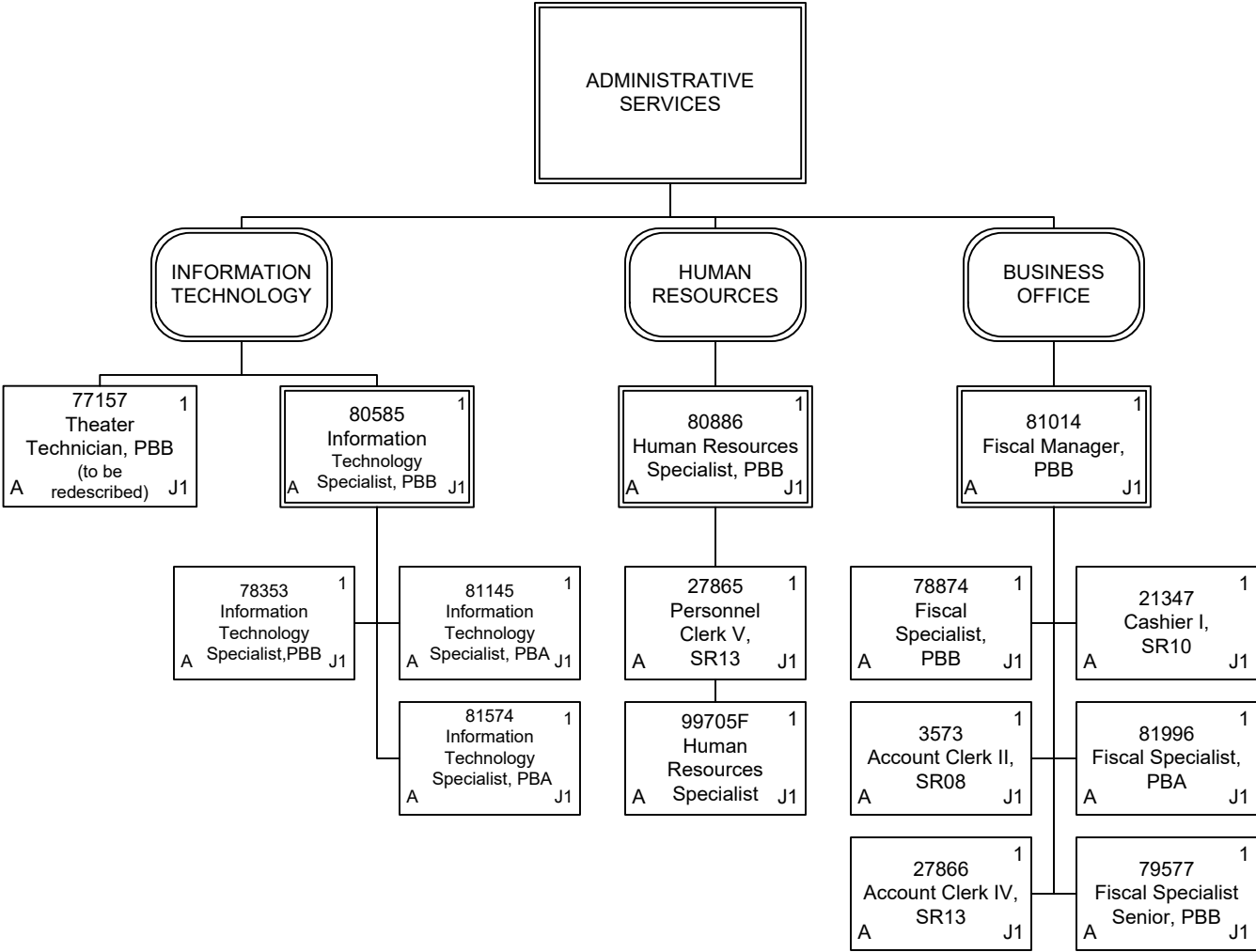

Permanent	15.00
General Fund	15.00
Grand Total	15.00

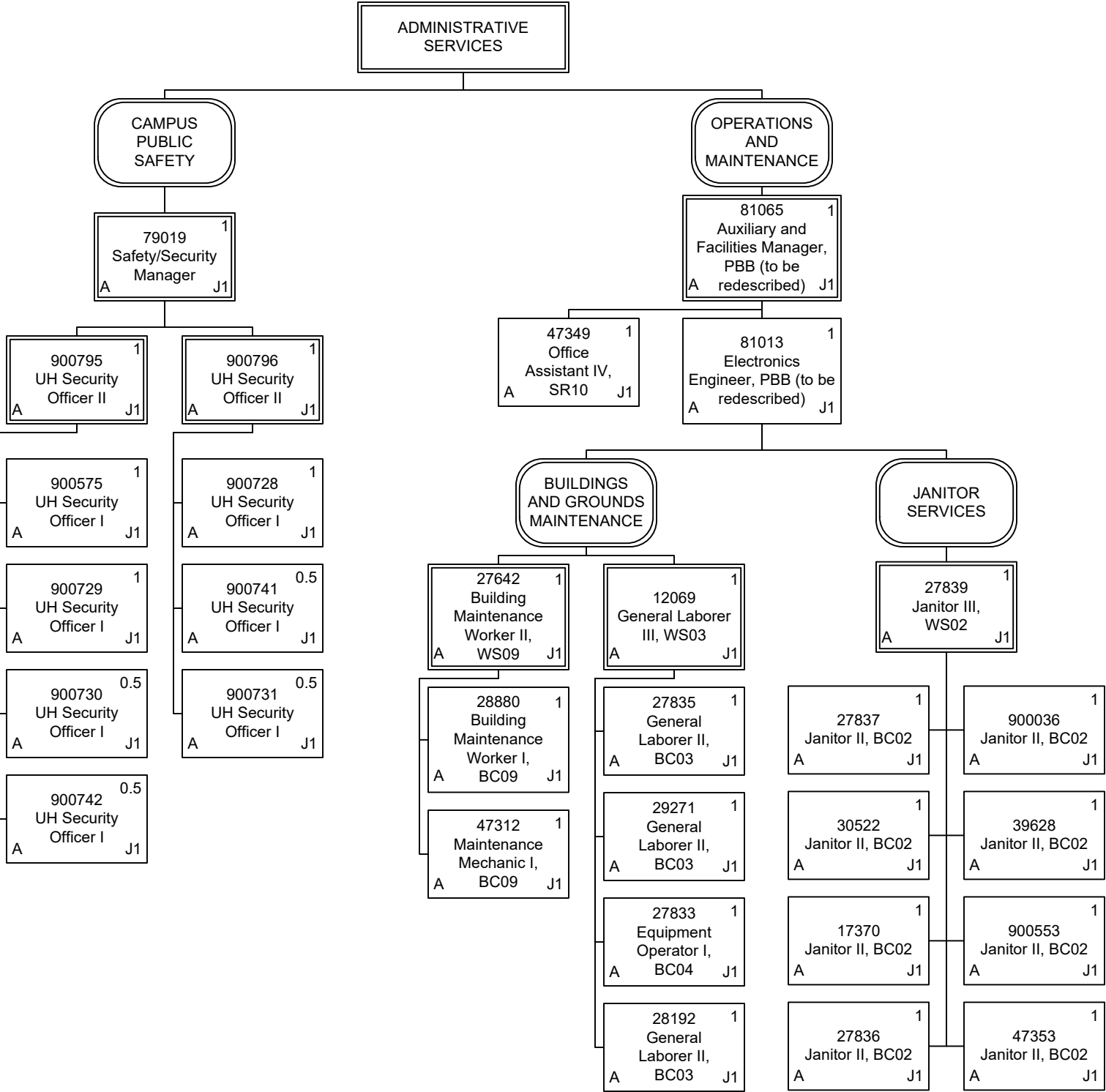

Permanent	28.00
General Fund	28.00
Grand Total	28.00

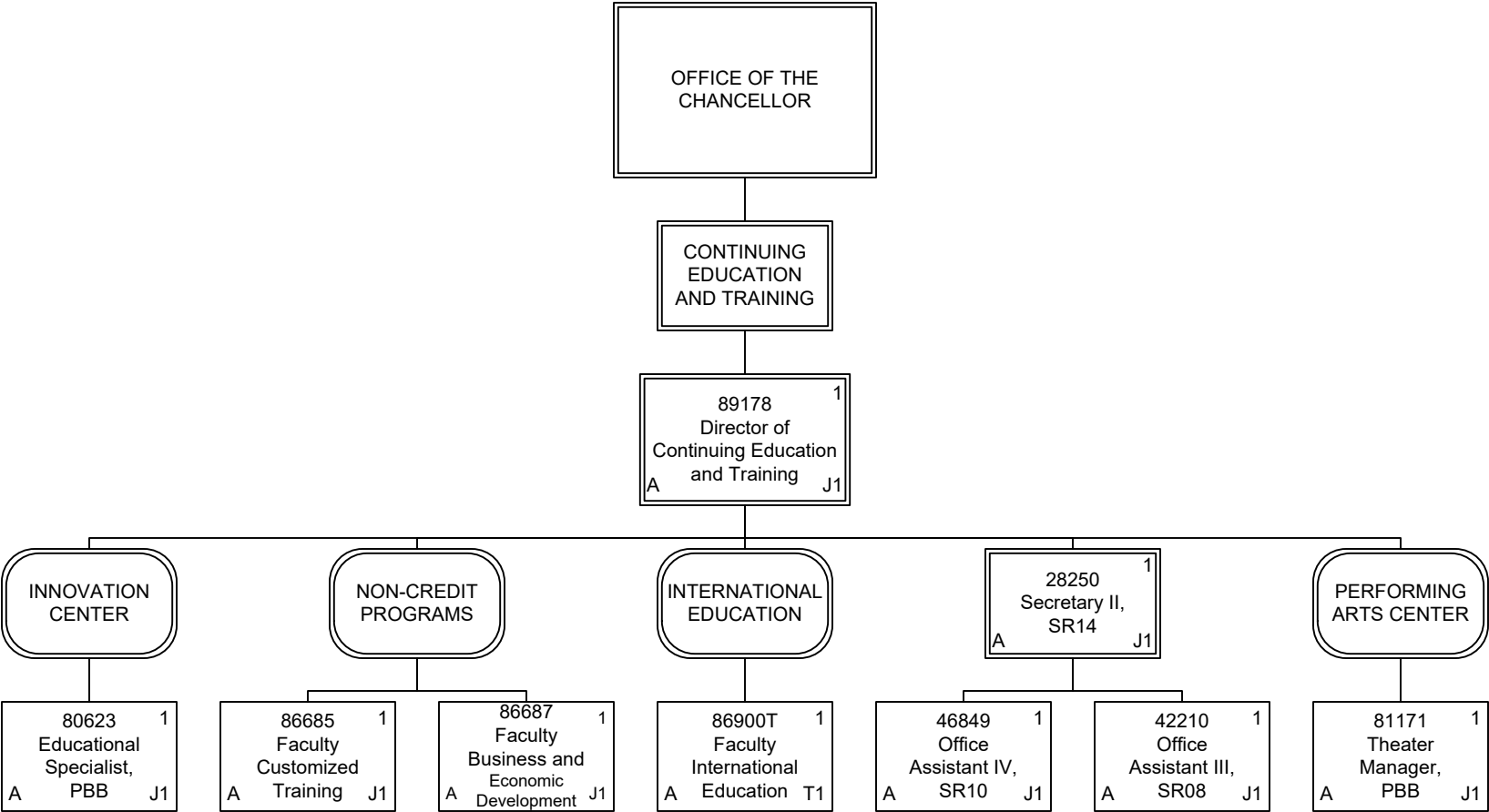

Permanent	8.00
General Fund	8.00
Temporary	1.00
General Fund	1.00
Grand Total	9.00

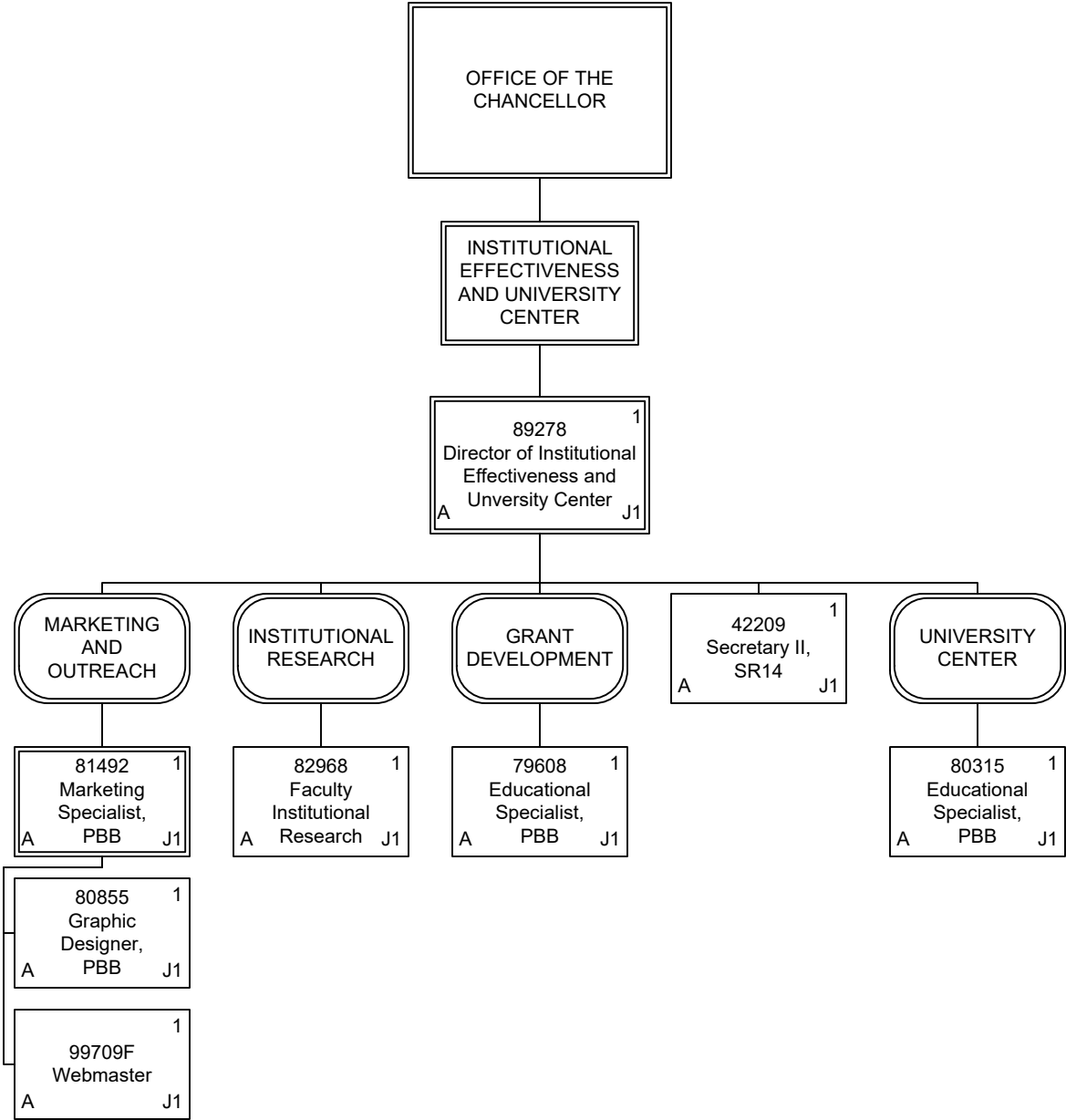

Permanent	8.00
General Fund	8.00
Grand Total	8.00