

Permanent	157.50
General Fund	157.50
Temporary	1.00
General Fund	1.00
Grand Total	158.50

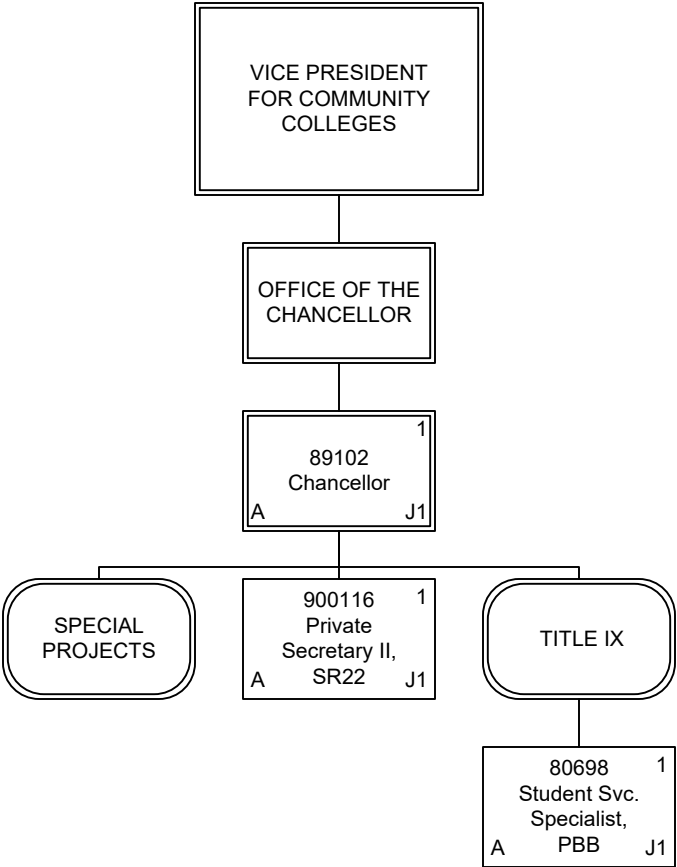

Permanent	3.00
General Fund	3.00
Grand Total	3.00

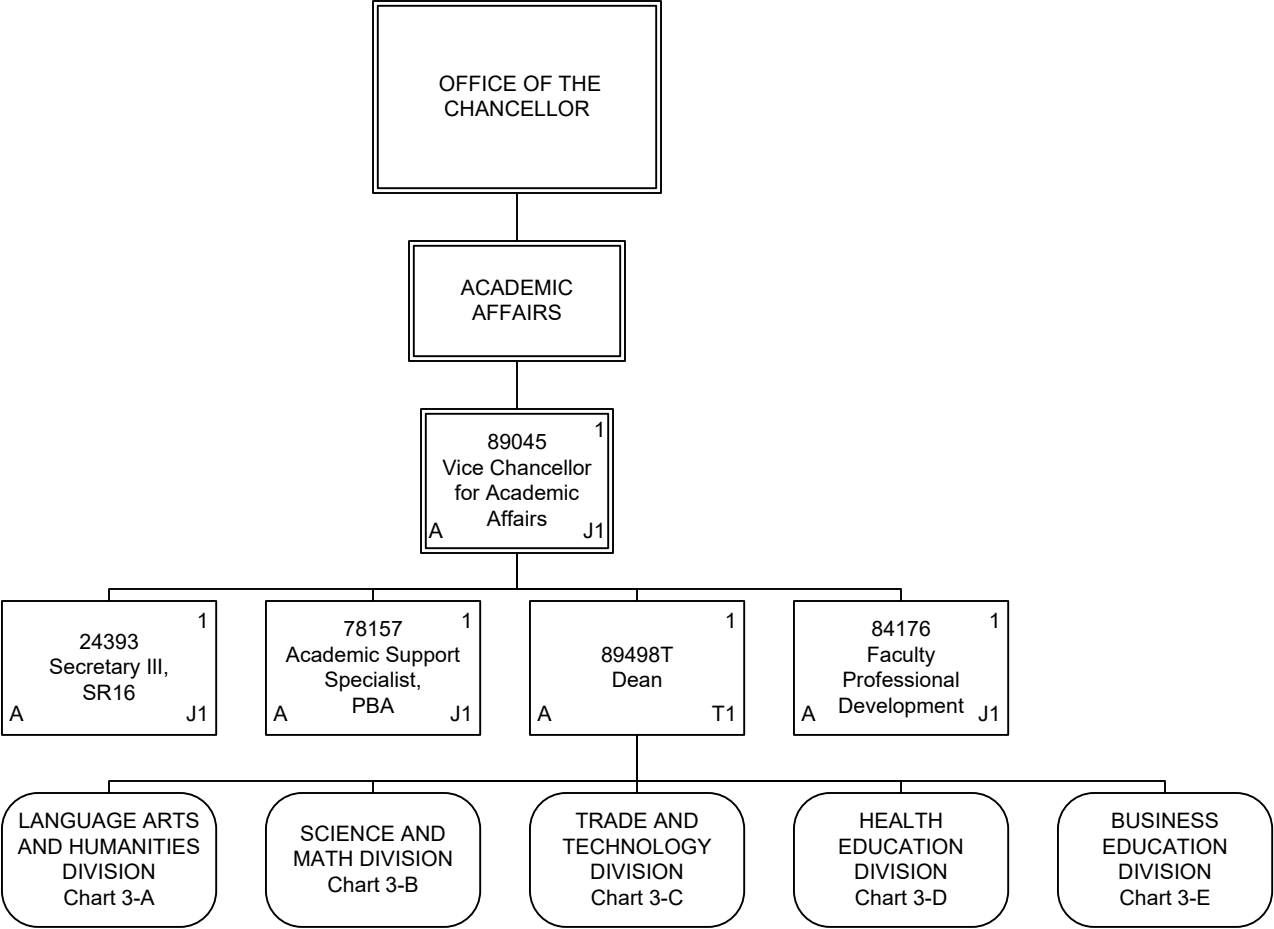

Permanent	4.00
General Fund	4.00
Temporary	1.00
General Fund	1.00
Grand Total	5.00

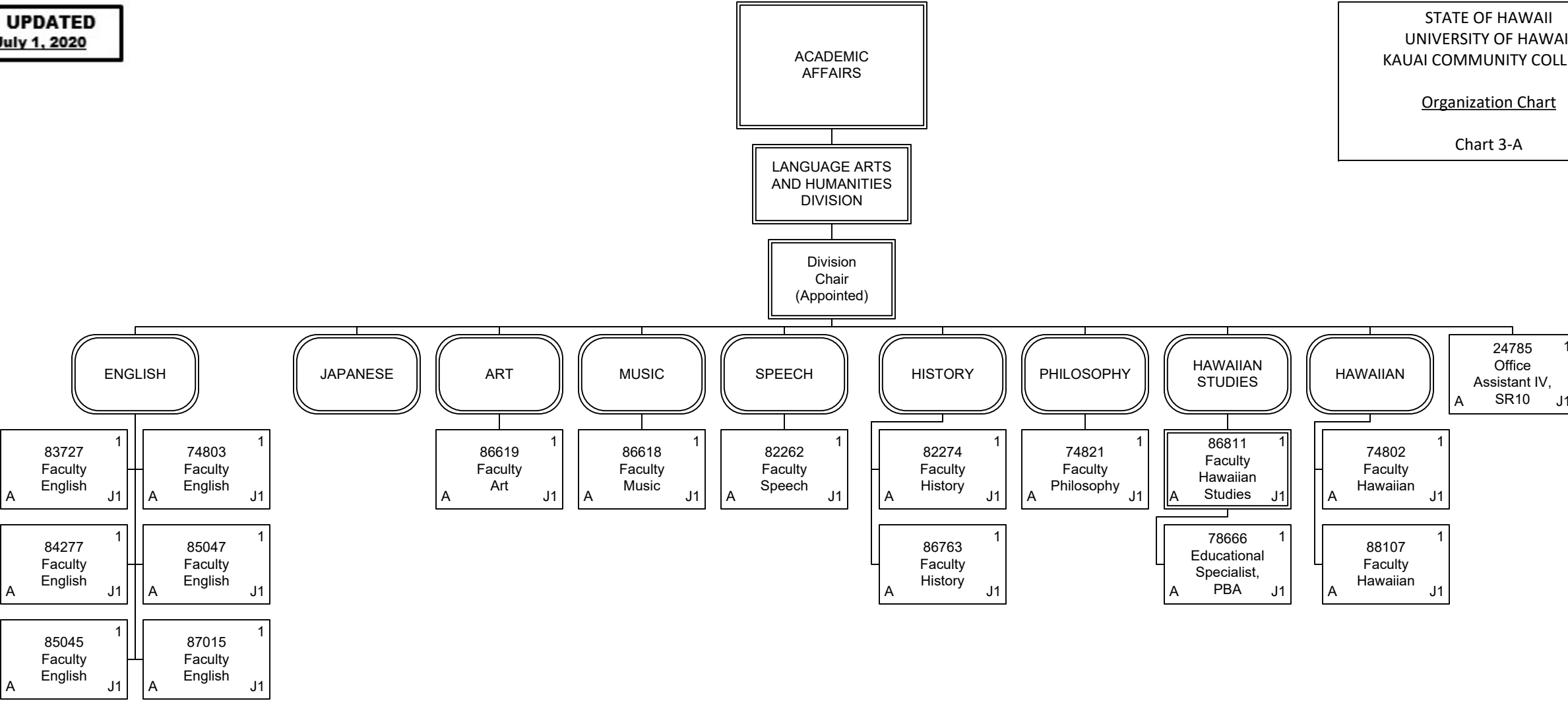

Permanent	17.00
General Fund	17.00
Grand Total	17.00

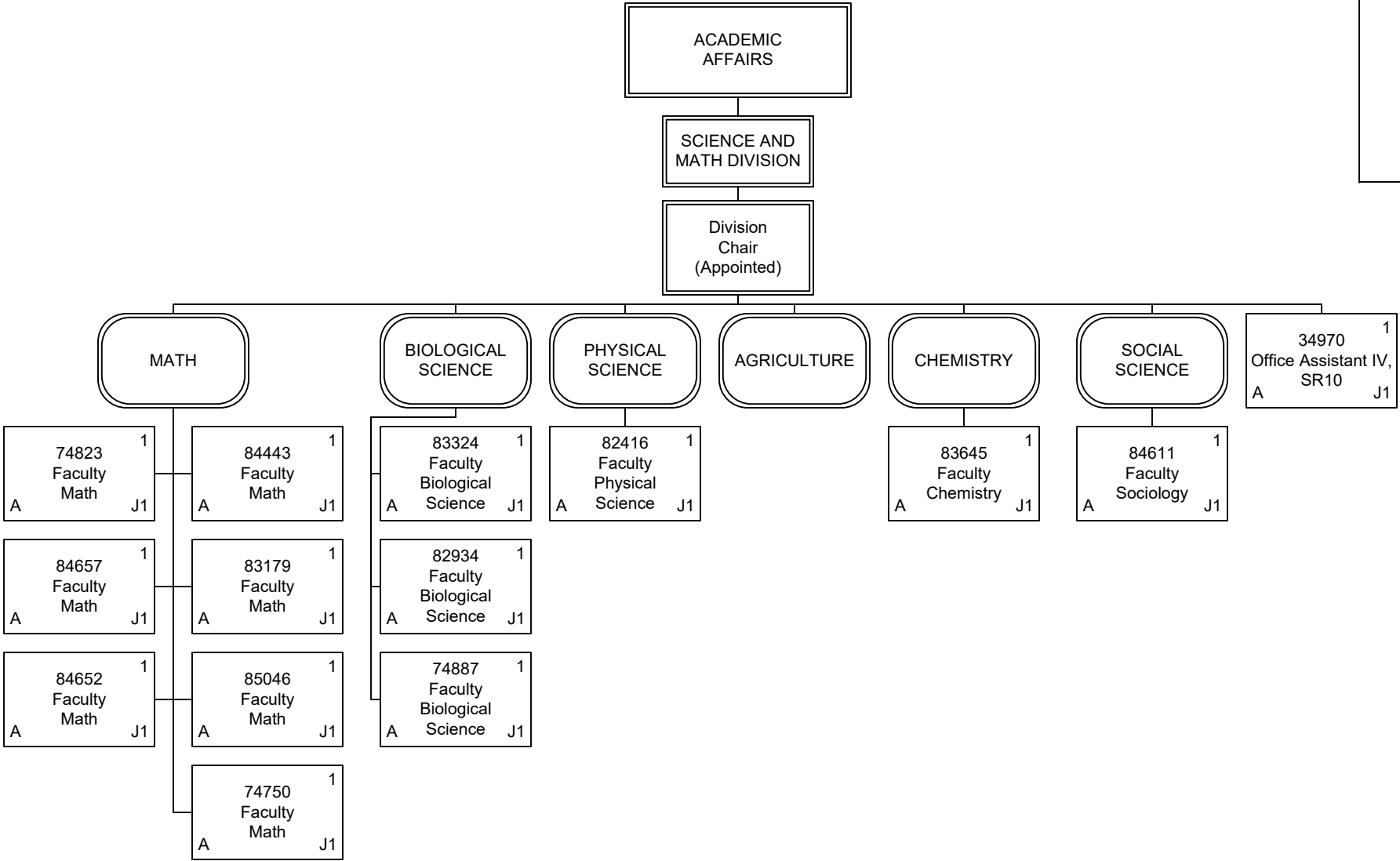

Permanent	14.00
General Fund	14.00
Grand Total	14.00

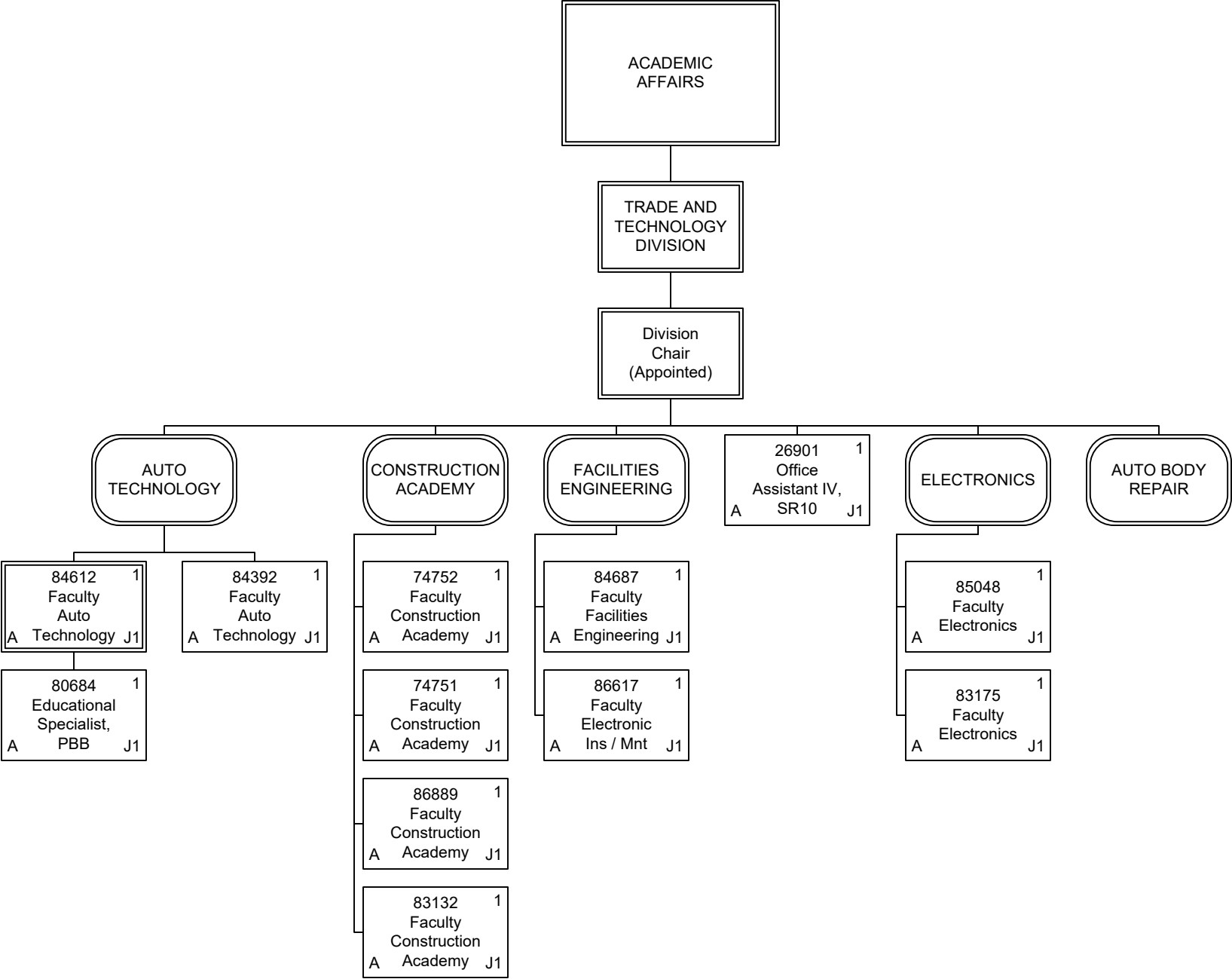

Permanent	12.00
General Fund	12.00
Grand Total	12.00

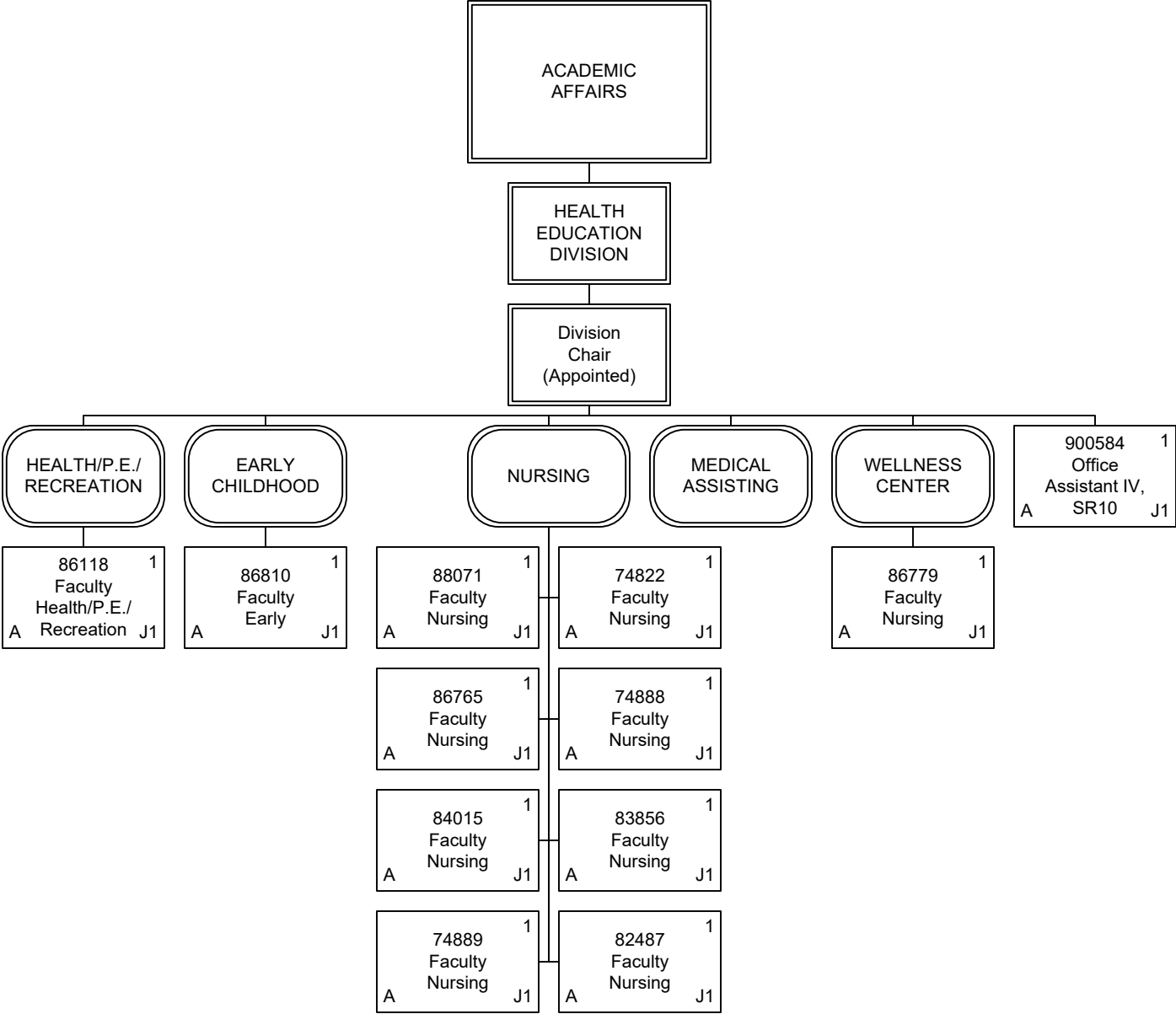

Permanent	12.00
General Fund	12.00
Grand Total	12.00

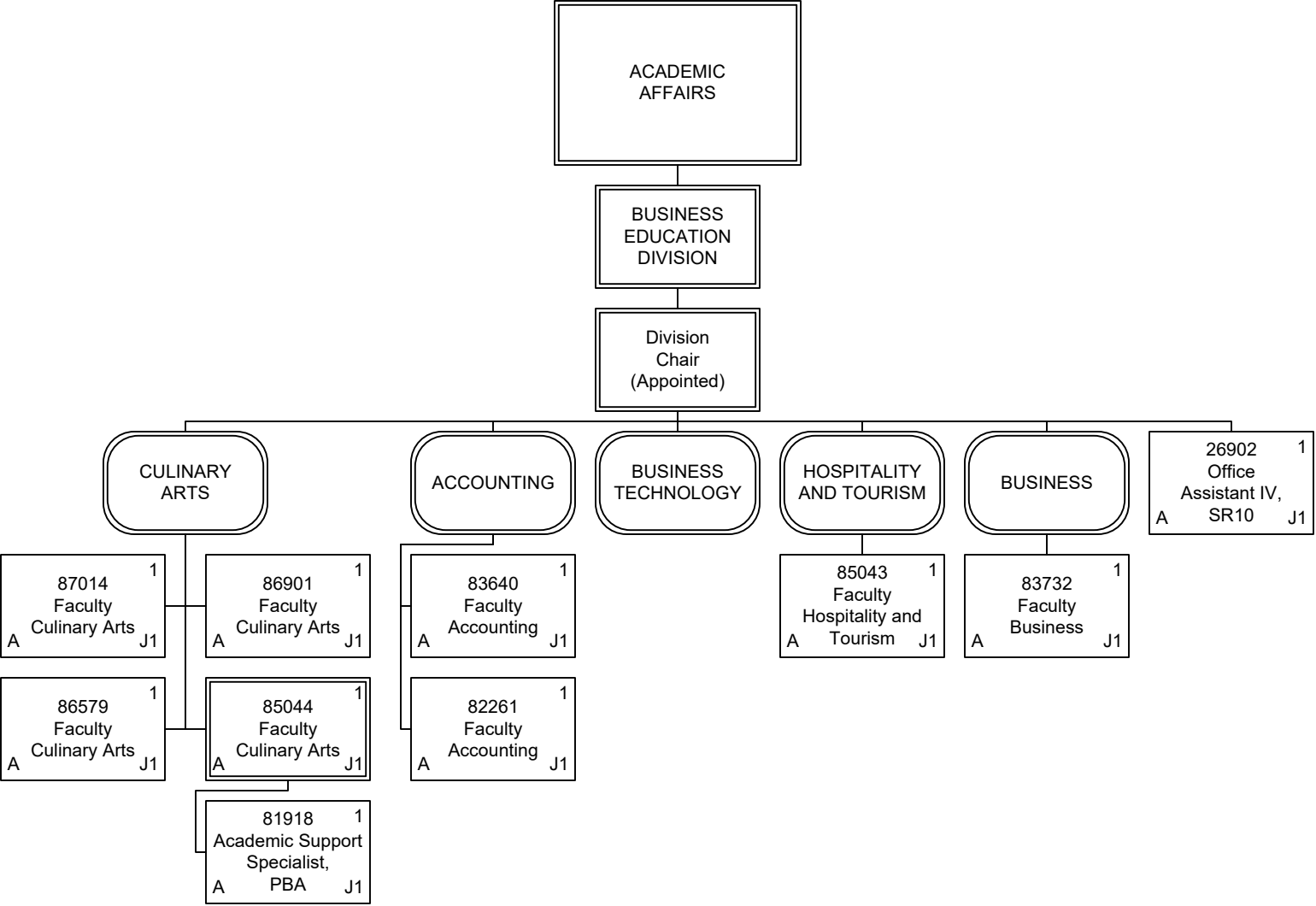

Permanent	10.00
General Fund	10.00
Grand Total	10.00

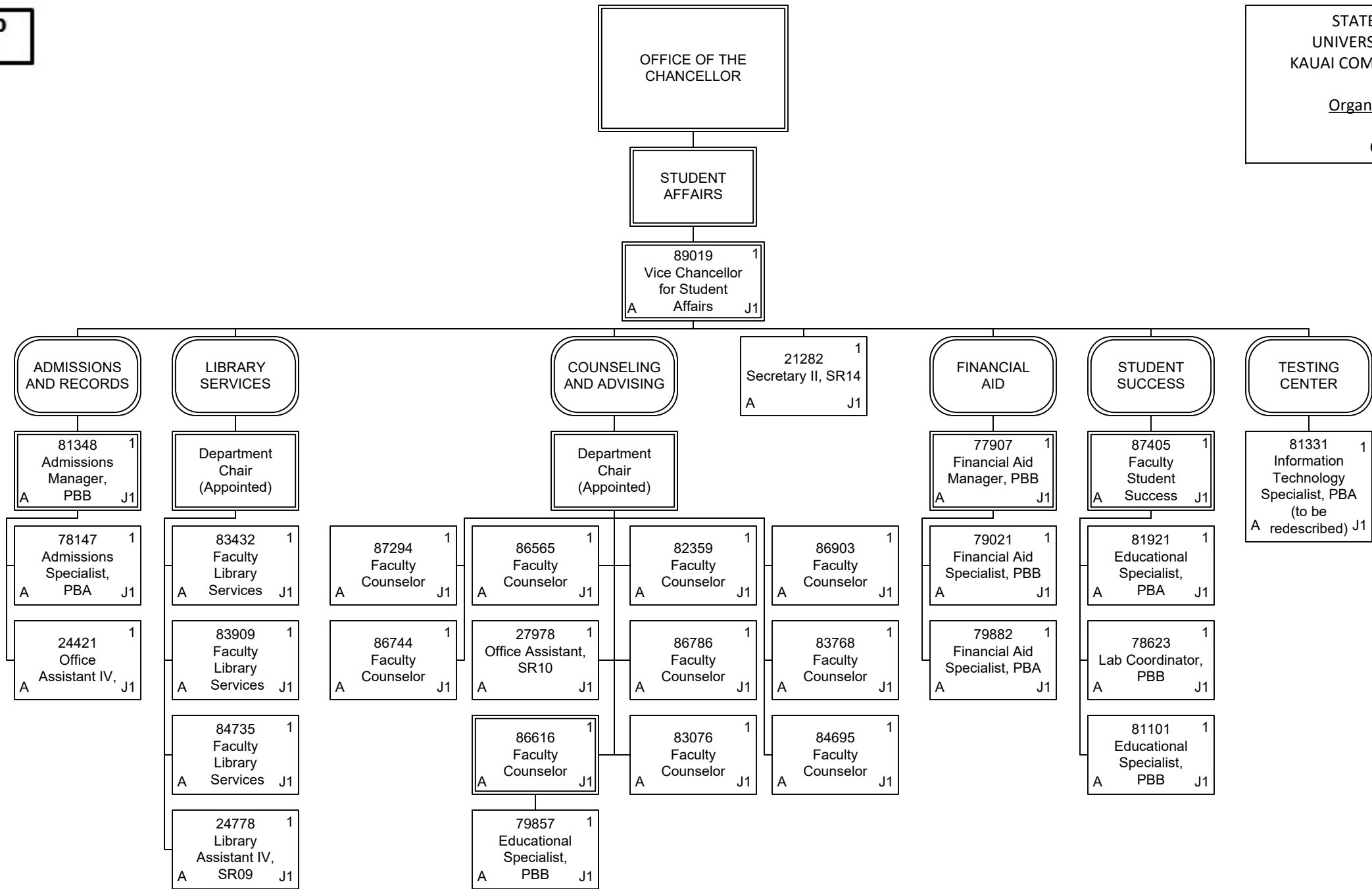

Permanent	29.00
General Fund	29.00
Grand Total	29.00

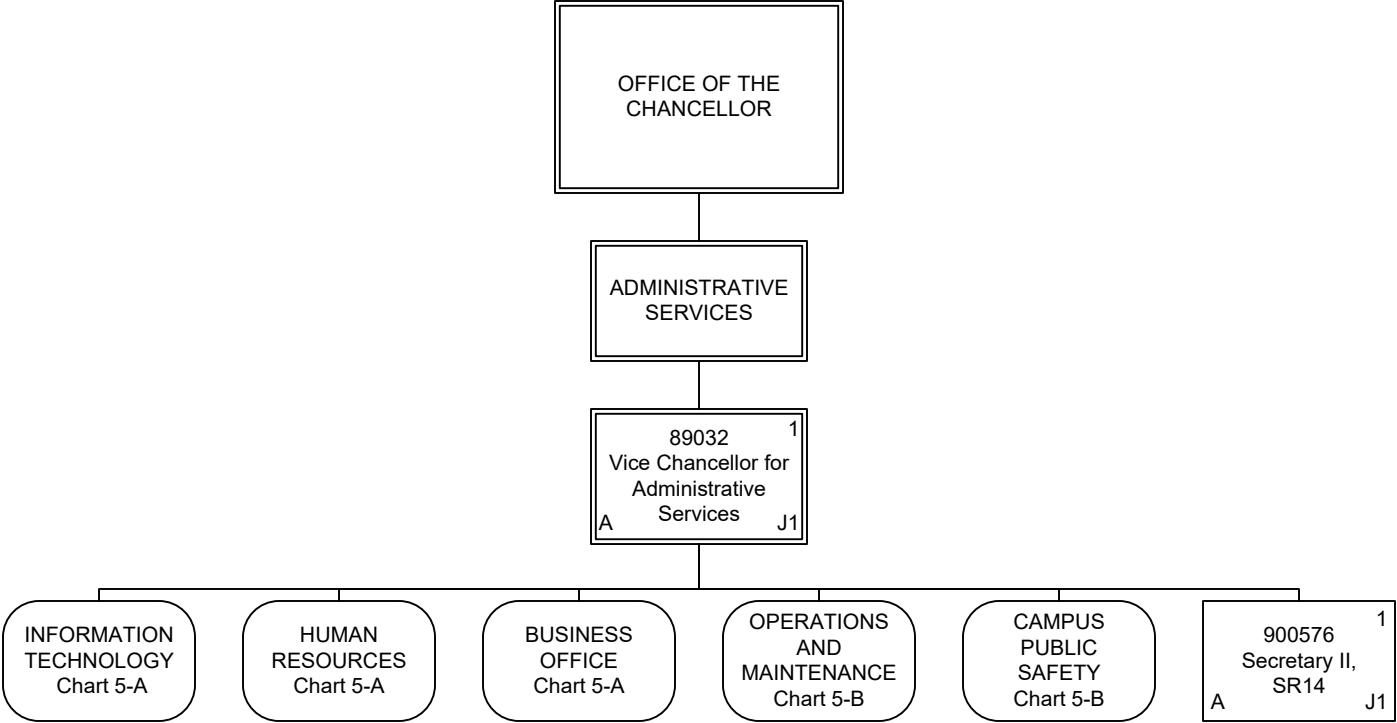

Permanent	2.00
General Fund	2.00
Grand Total	2.00

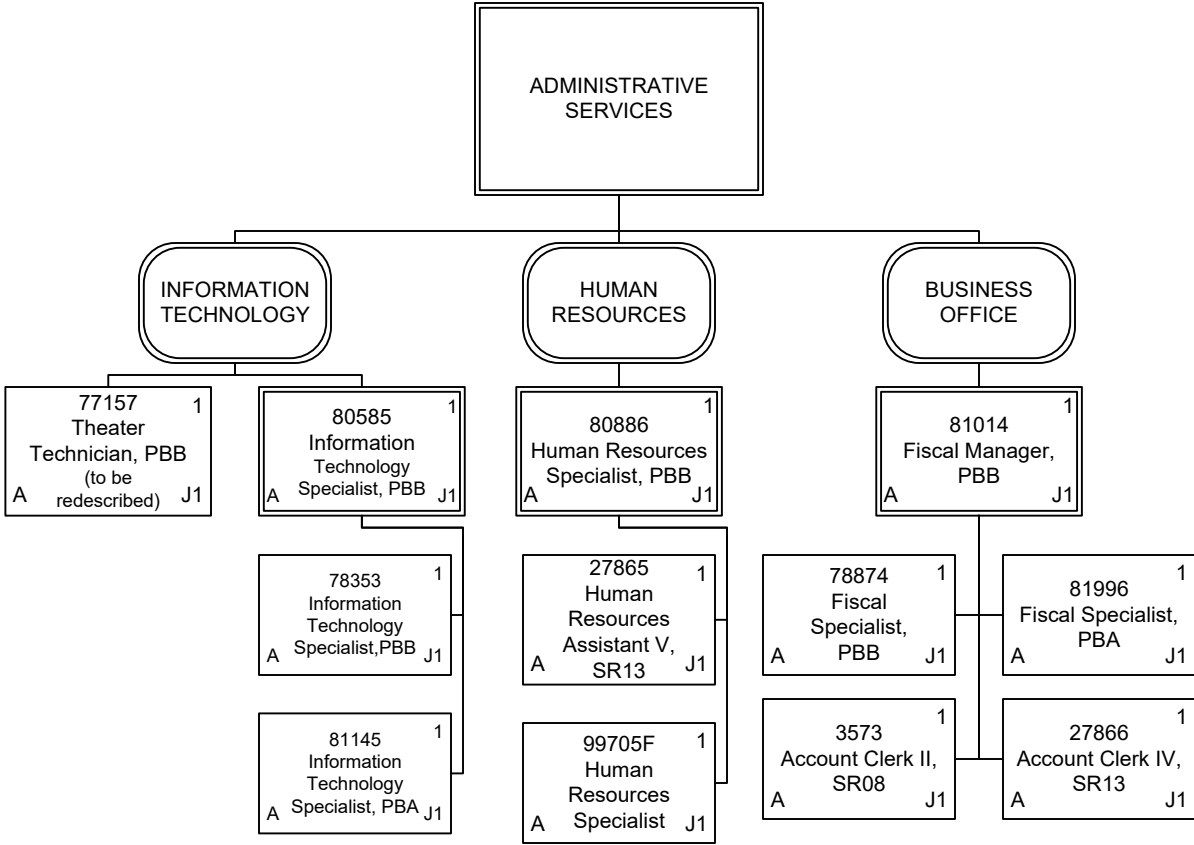

Permanent	12.00
General Fund	12.00
Grand Total	12.00

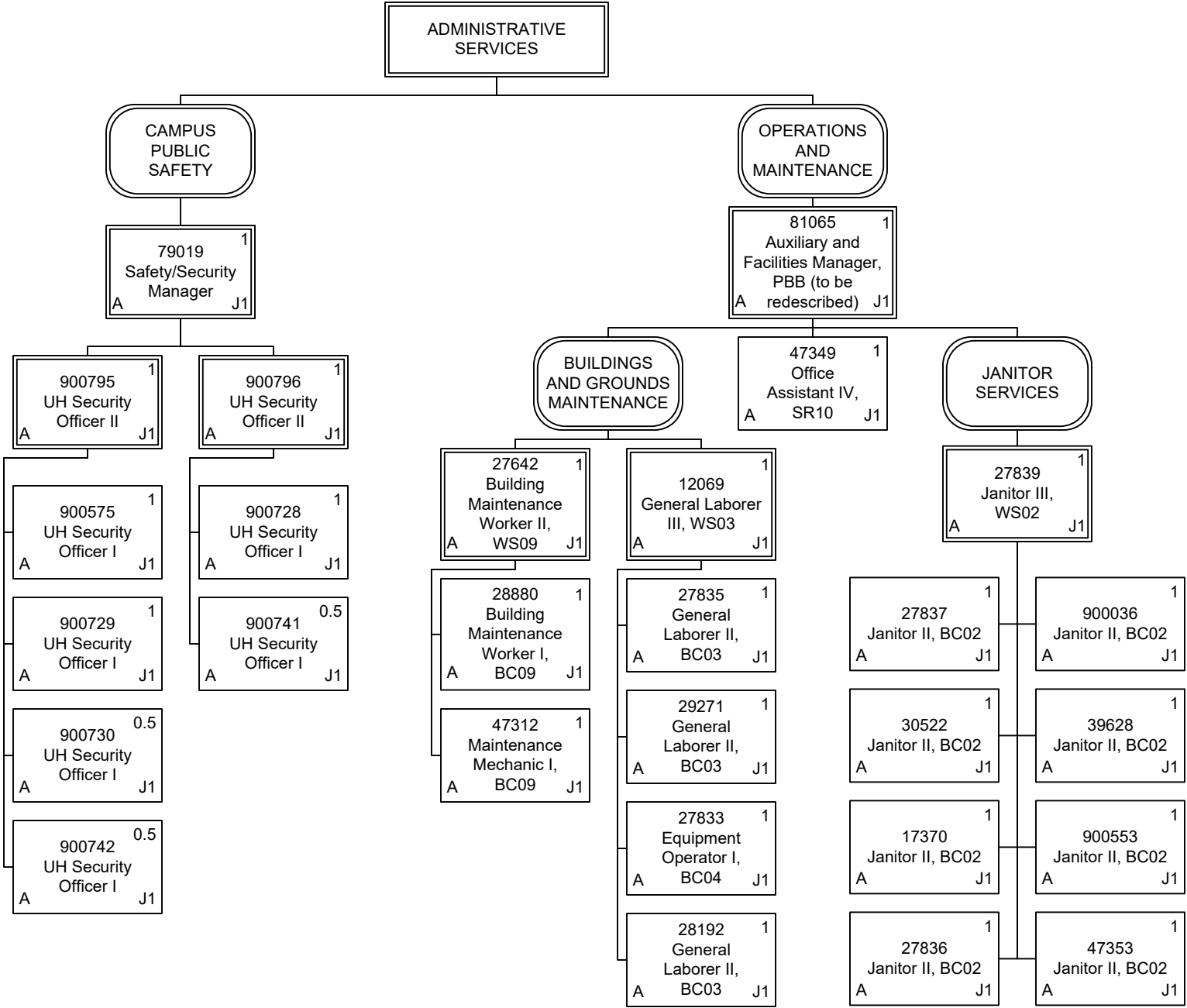

Permanent	26.50
General Fund	26.50
Grand Total	26.50

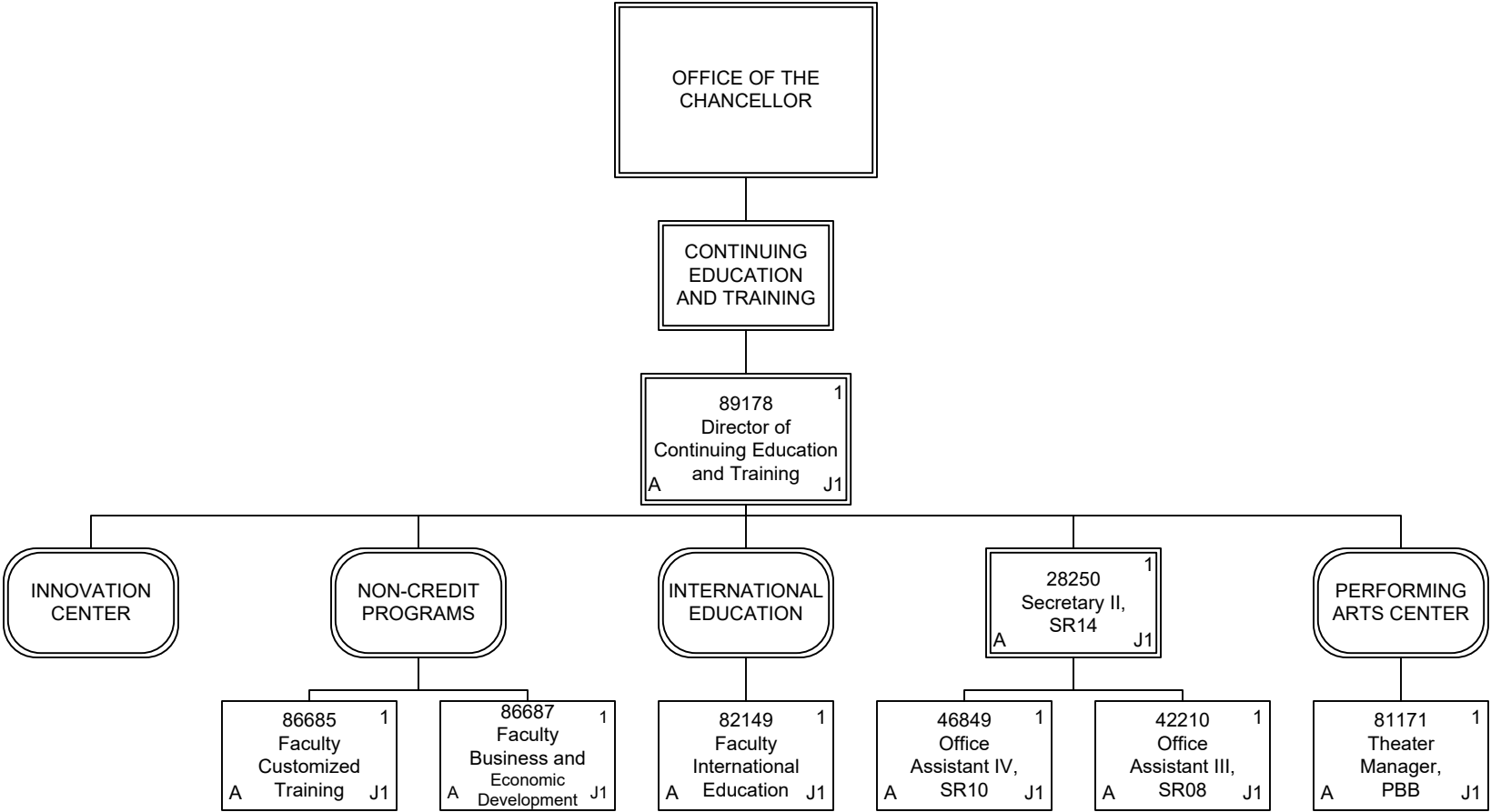

Permanent	8.00
General Fund	8.00
Grand Total	8.00

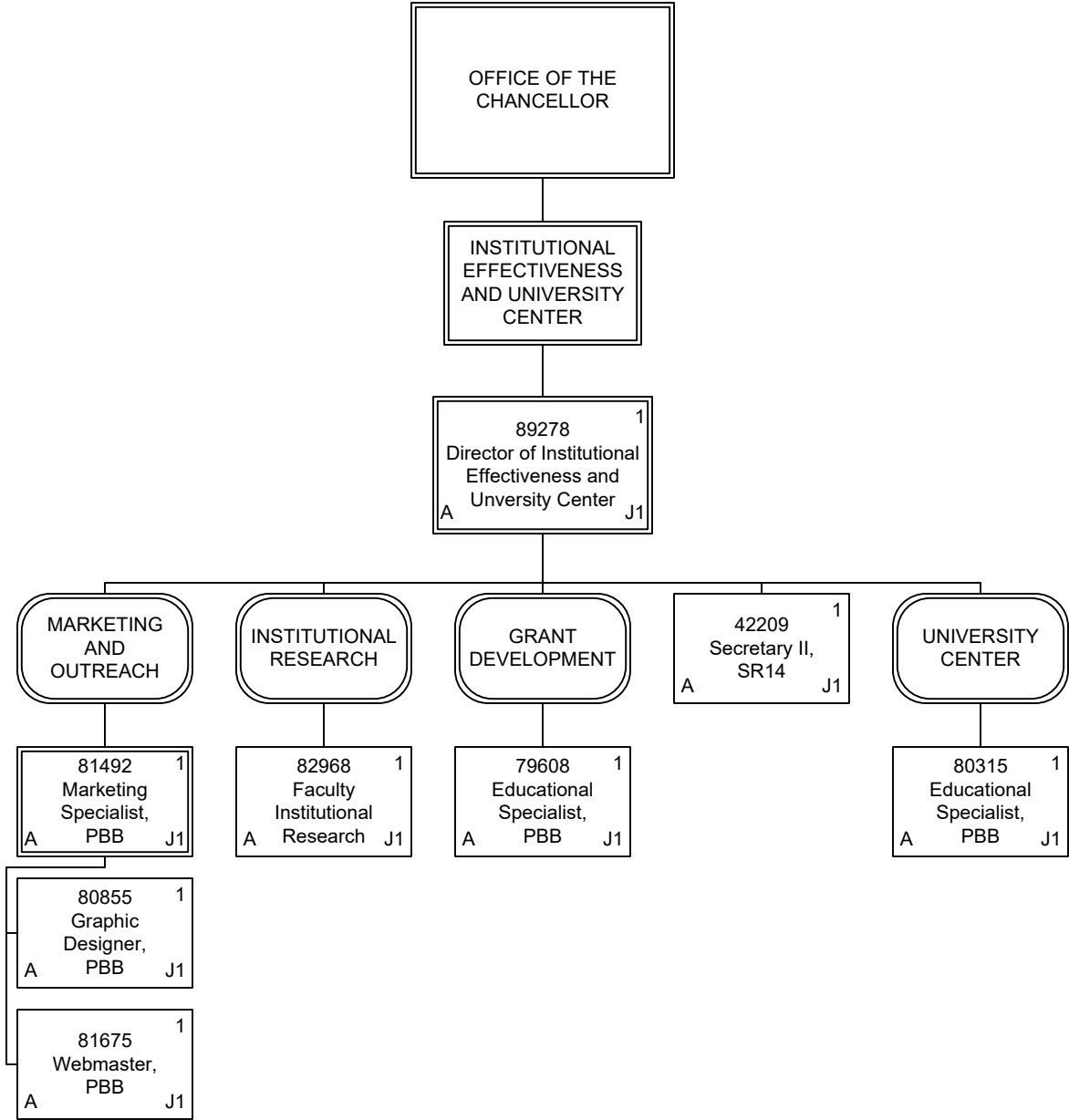

Permanent	8.00
General Fund	8.00
Grand Total	8.00