

Permanent	145.50
General Fund	145.50
Temporary	4.00
General Fund	4.00
Grand Total	149.50

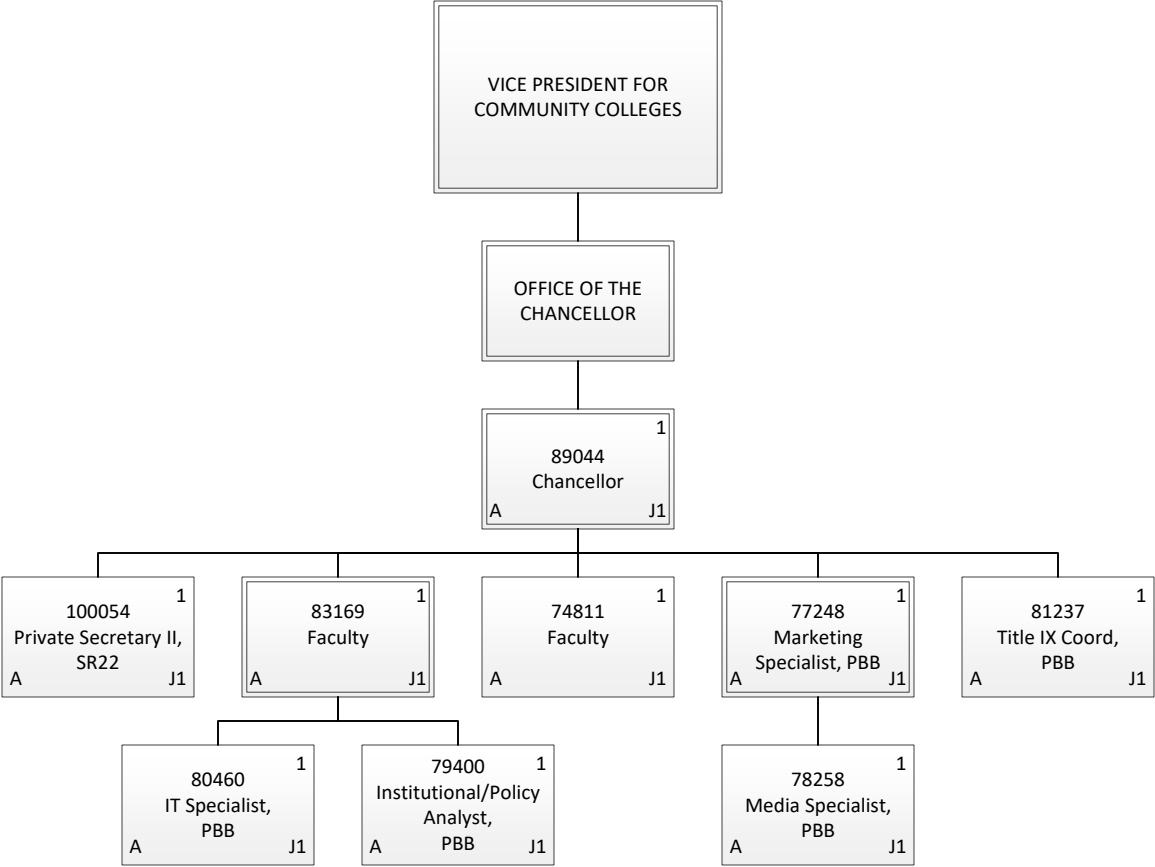

Permanent	9.00
General Fund	9.00
Grand Total	9.00

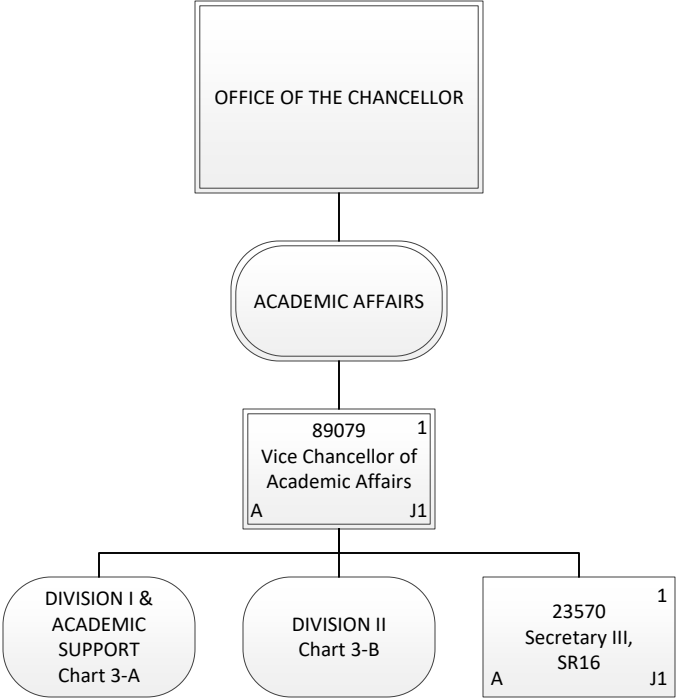

Permanent	2.00
General Fund	2.00
Grand Total	2.00

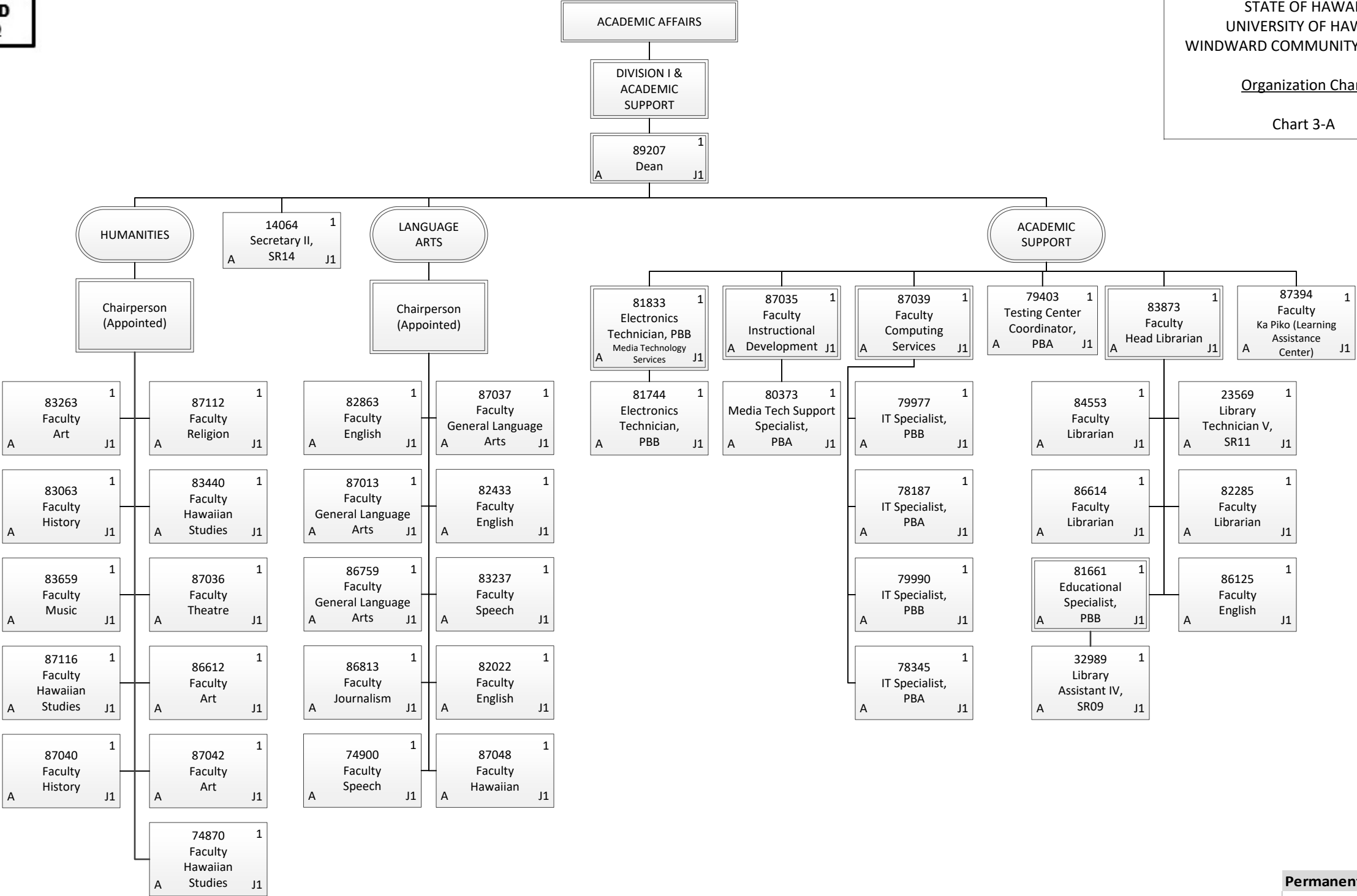

Permanent	42.00
General Fund	42.00
Grand Total	42.00

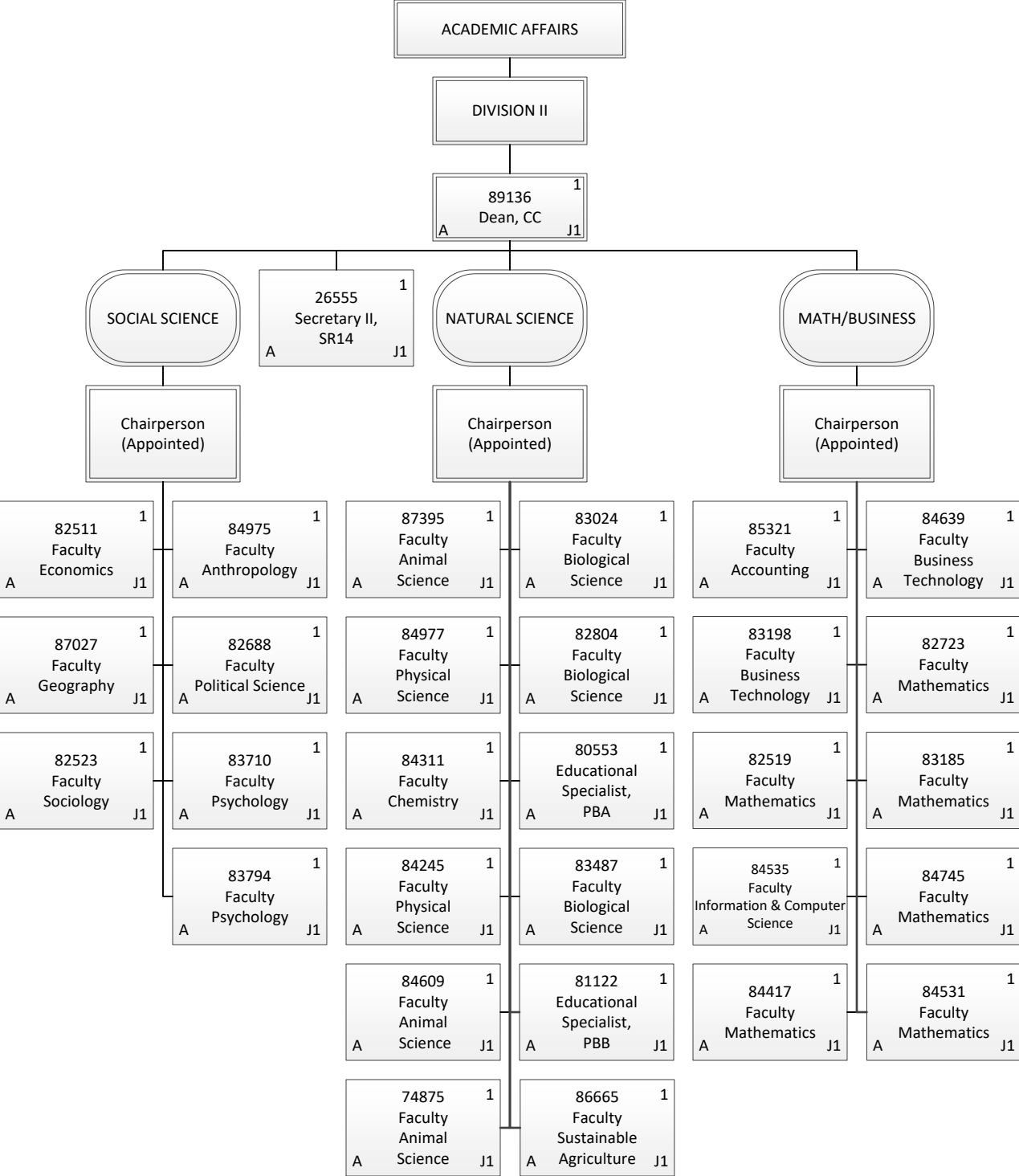

Permanent	31.00
General Fund	31.00
Grand Total	31.00

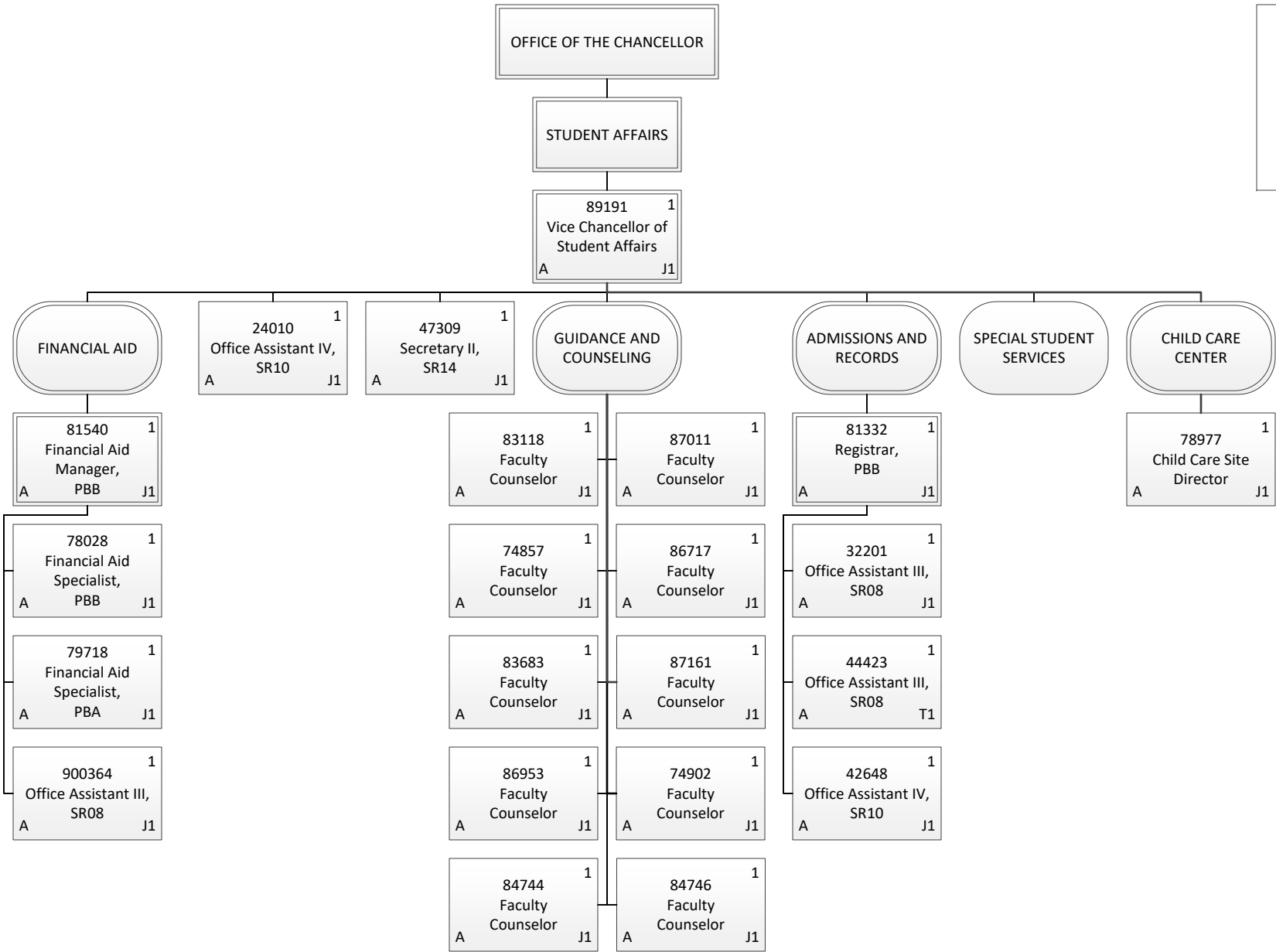

Permanent	21.00
General Fund	21.00
Temporary	1.00
General Fund	1.00
Grand Total	22.00

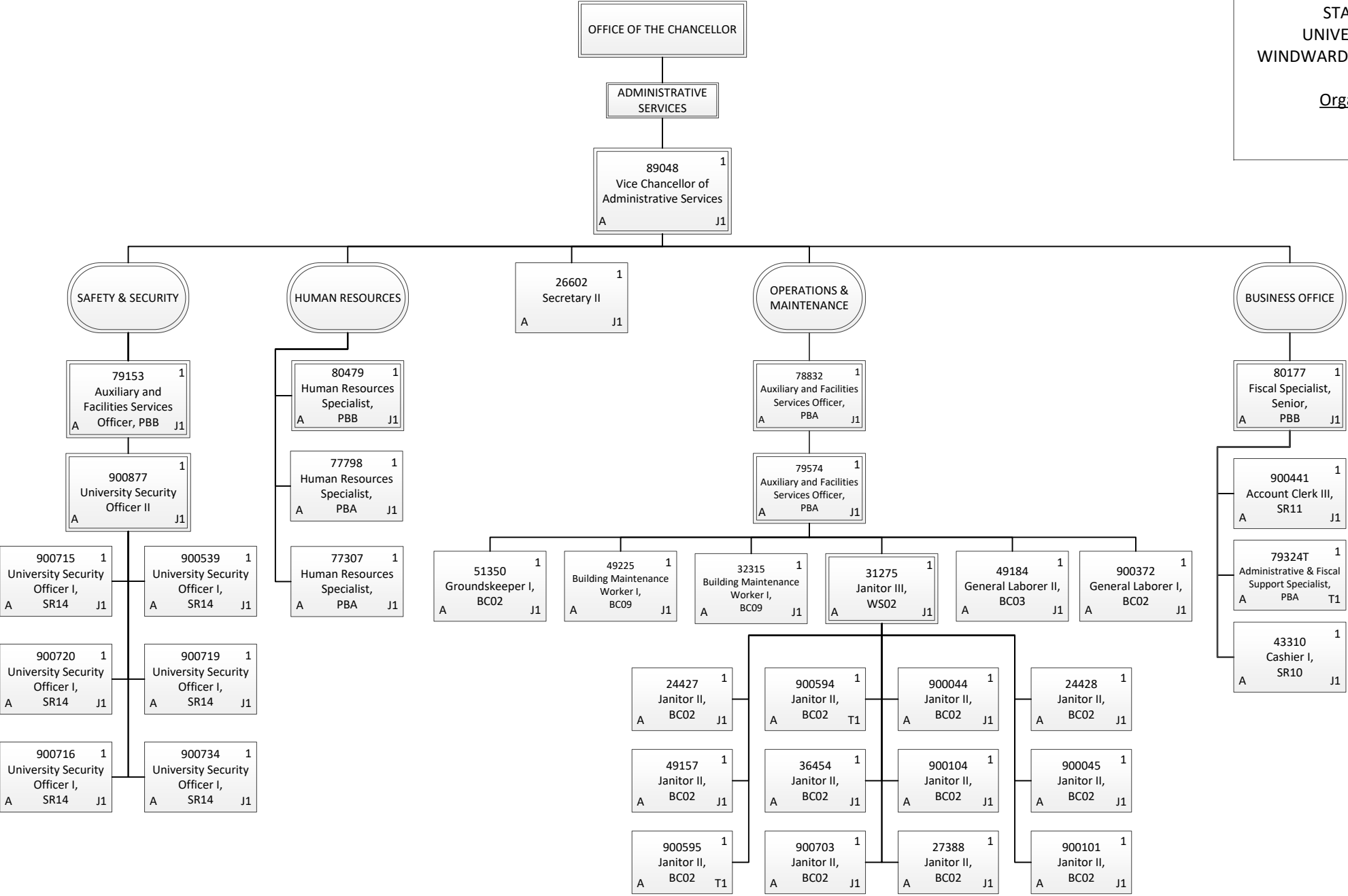

Permanent	34.00
General Fund	34.00
Temporary	3.00
General Fund	3.00
Grand Total	37.00

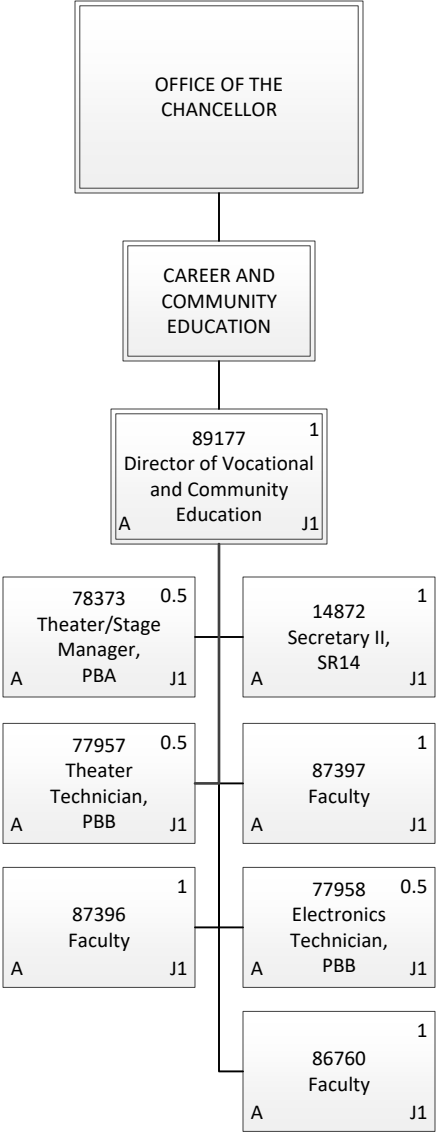

Permanent	6.50
General Fund	6.50
Grand Total	6.50