

Permanent	205.00
General Fund	204.00
Revolving Fund	1.00
Temporary	5.00
General Fund	5.00
Grand Total	210.00

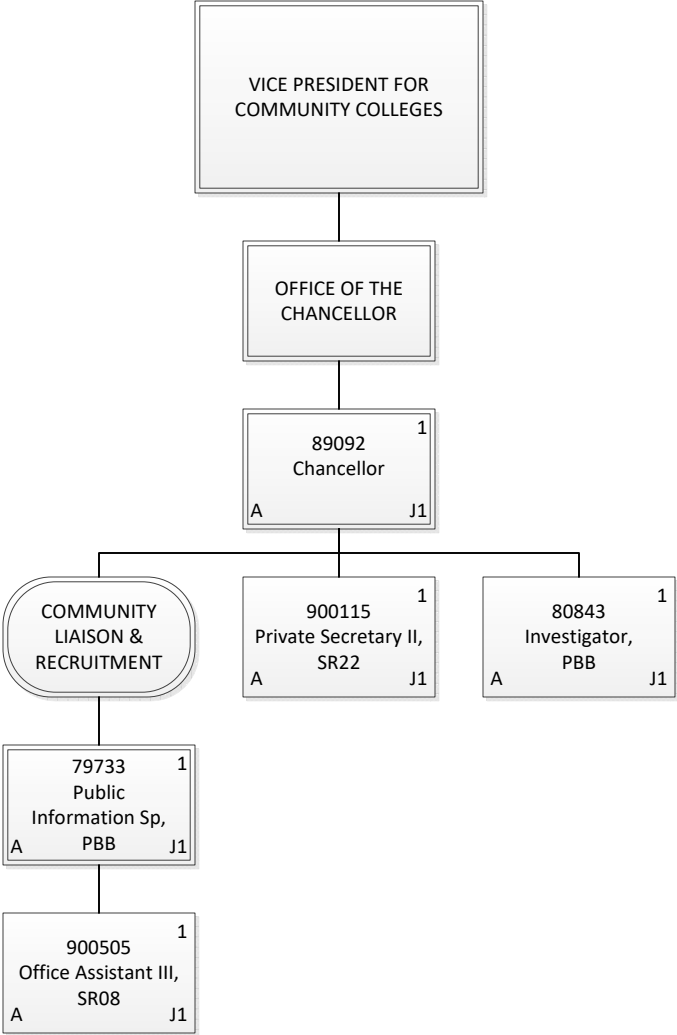

Permanent	5.00
General Fund	5.00
Grand Total	5.00

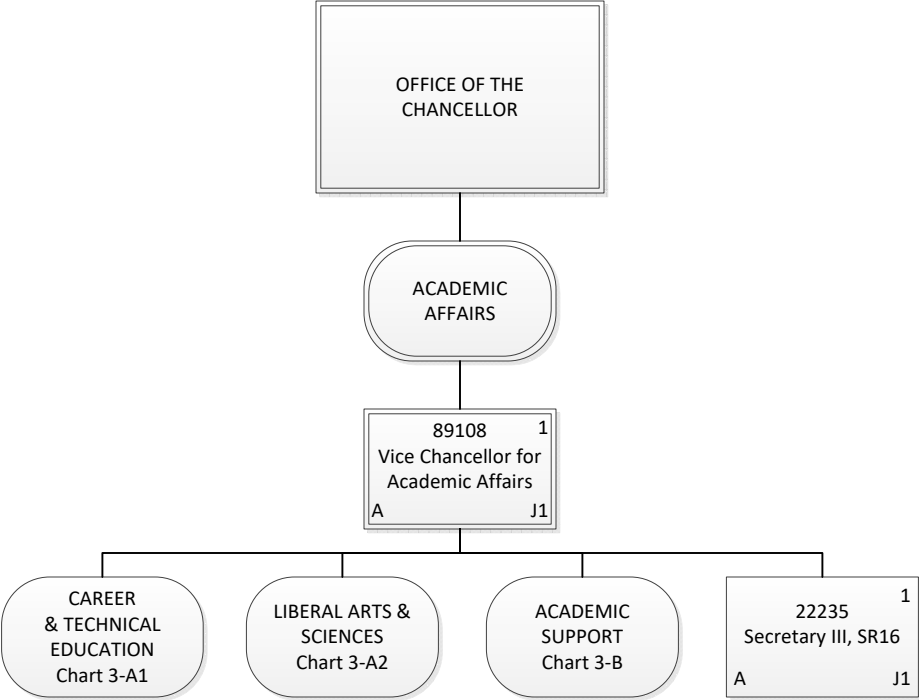

Permanent	2.00
General Fund	2.00
Grand Total	2.00

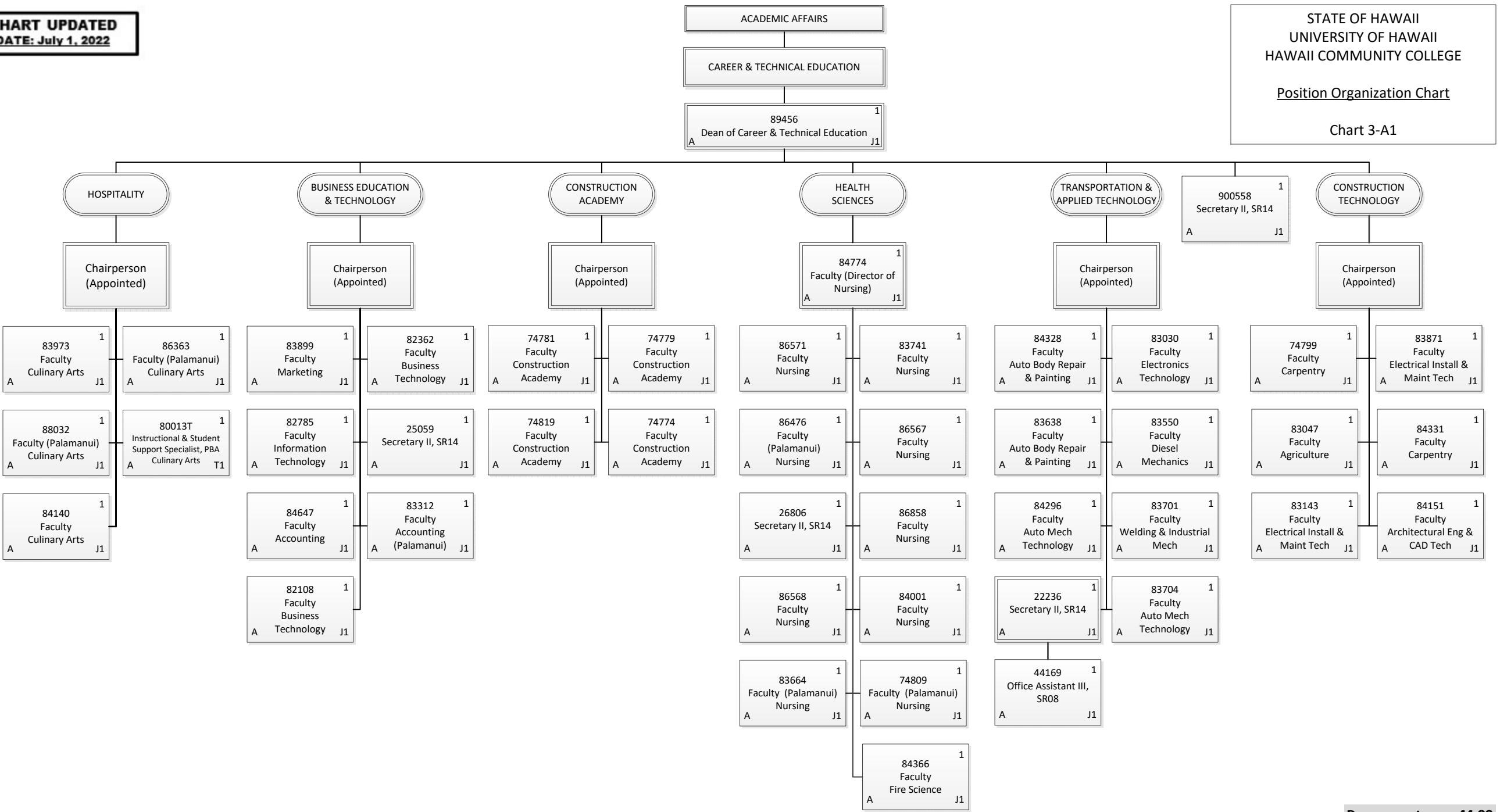

Permanent	44.00
General Fund	44.00
Temporary	1.00
General Fund	1.00
Grand Total	45.00

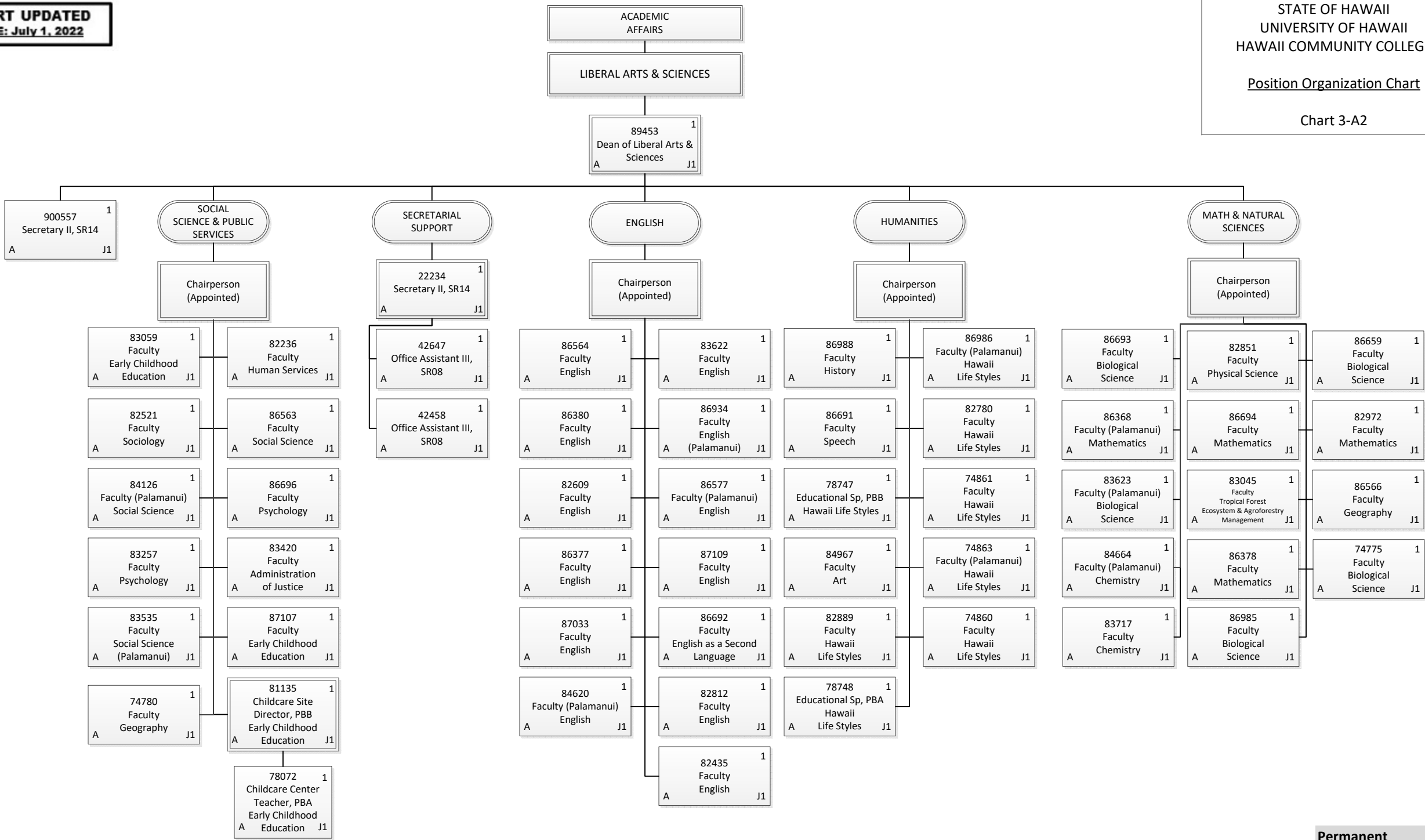

Permanent	56.00
General Fund	56.00
Grand Total	56.00

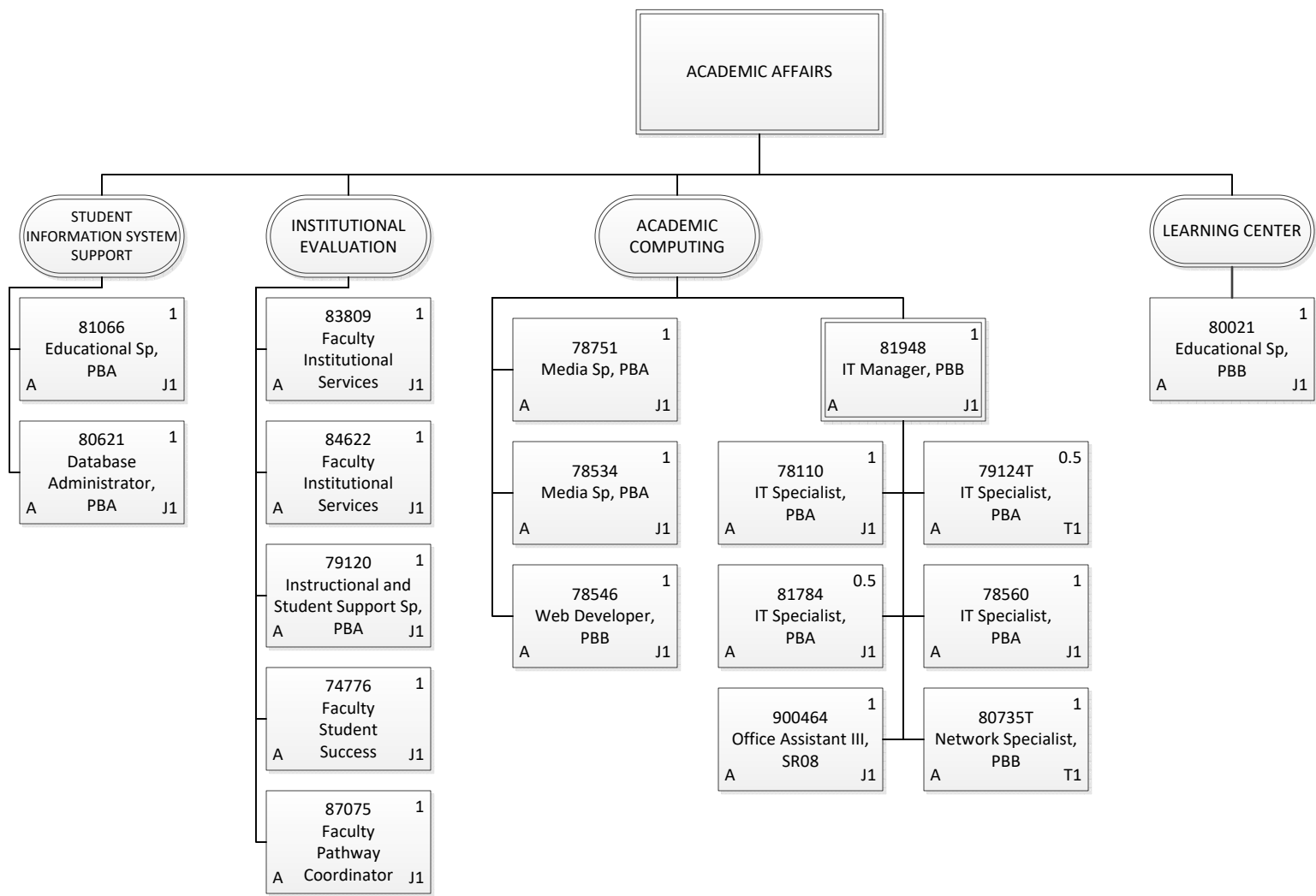

Permanent	15.50
General Fund	15.50
Temporary	1.50
General Fund	1.50
Grand Total	17.00

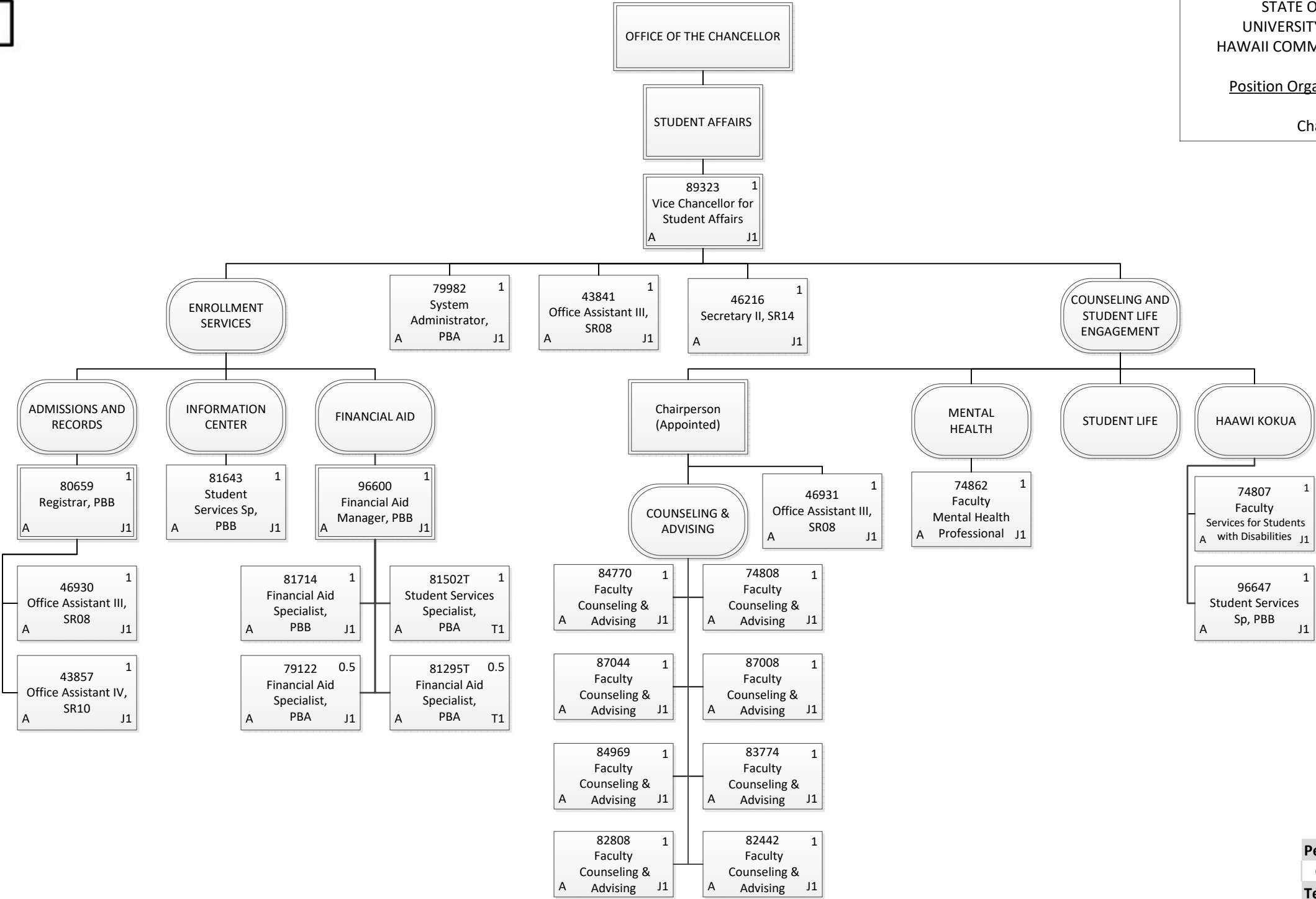

Permanent	22.50
General Fund	22.50
Temporary	1.50
General Fund	1.50
Grand Total	24.00

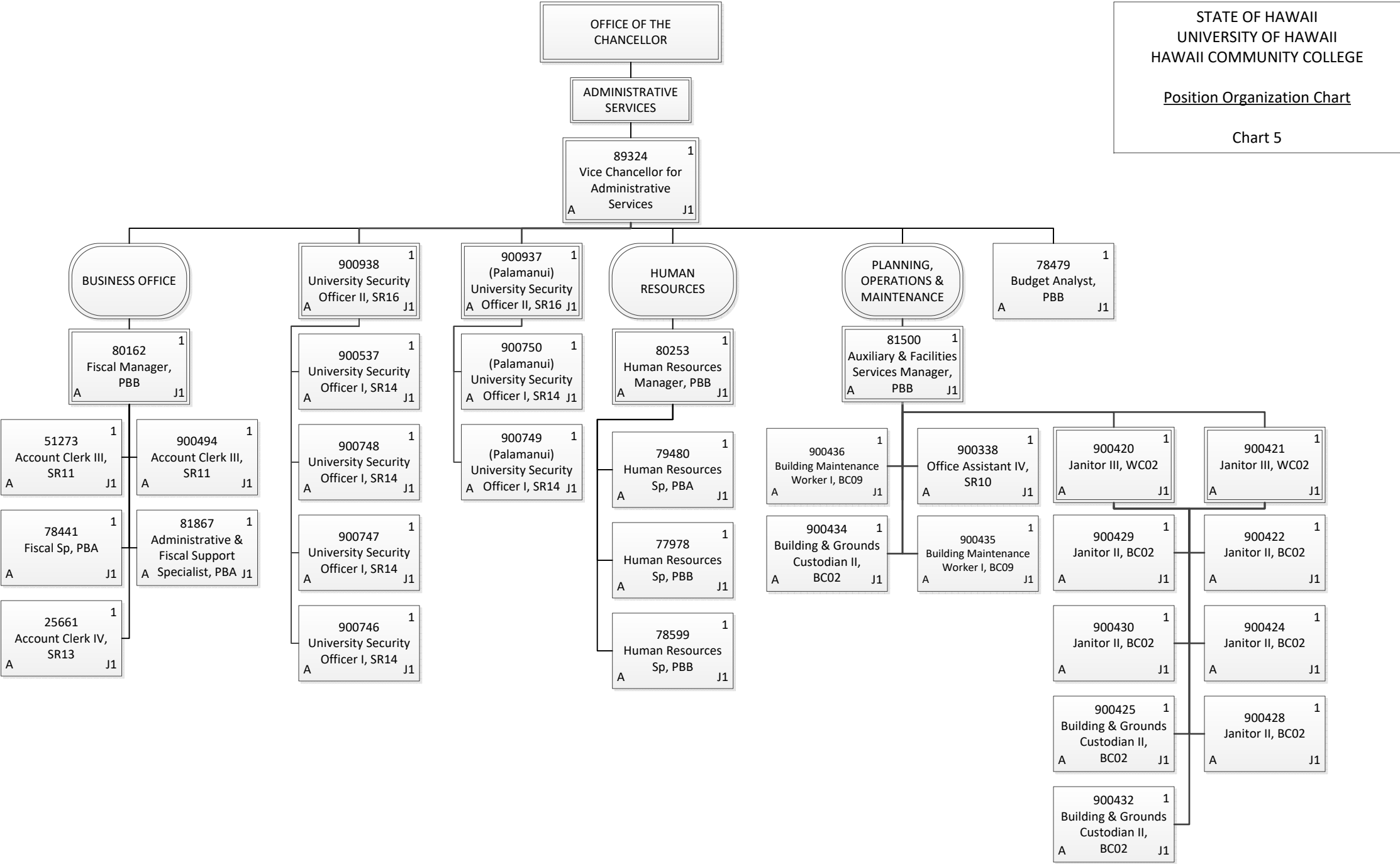

Permanent	34.00
General Fund	34.00
Grand Total	34.00

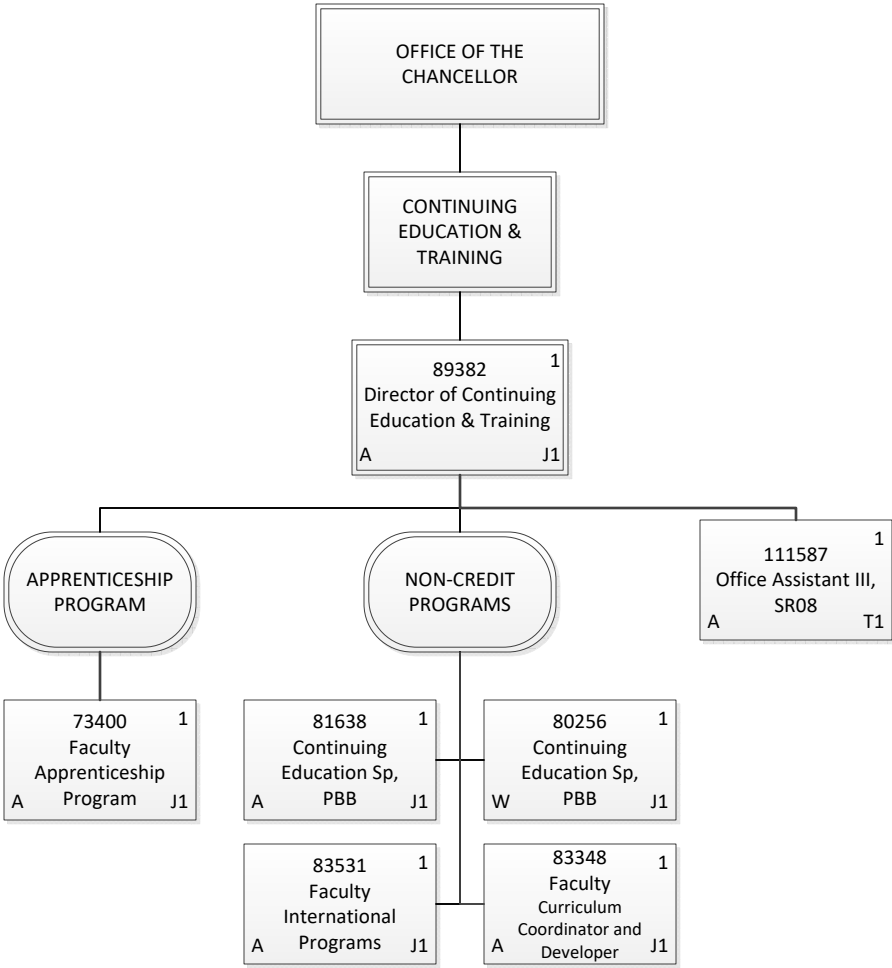

Permanent	6.00
General Fund	5.00
Revolving Fund	1.00
Temporary	1.00
General Fund	1.00
Grand Total	7.00

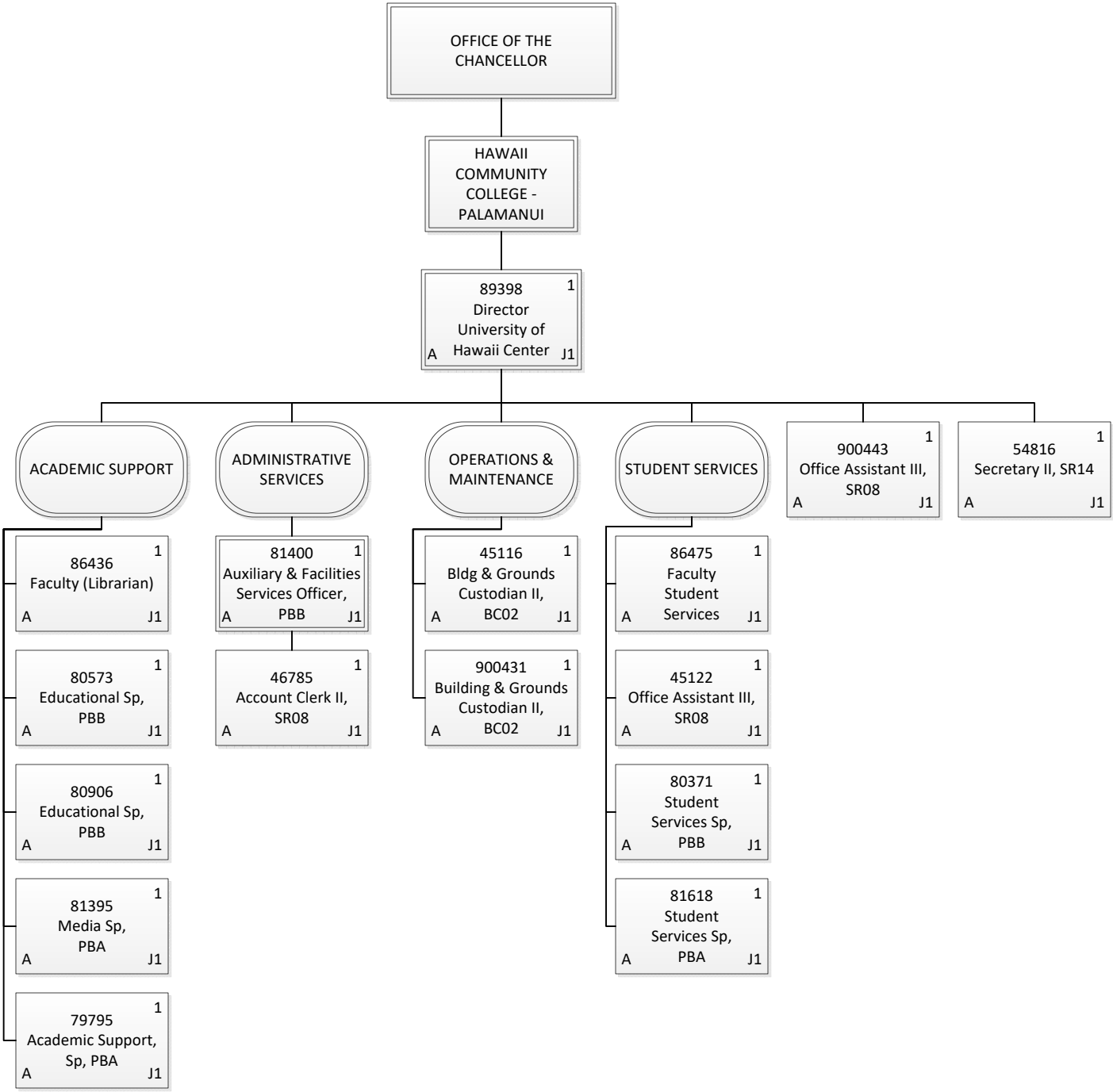

Permanent	16.00
General Fund	16.00
Grand Total	16.00

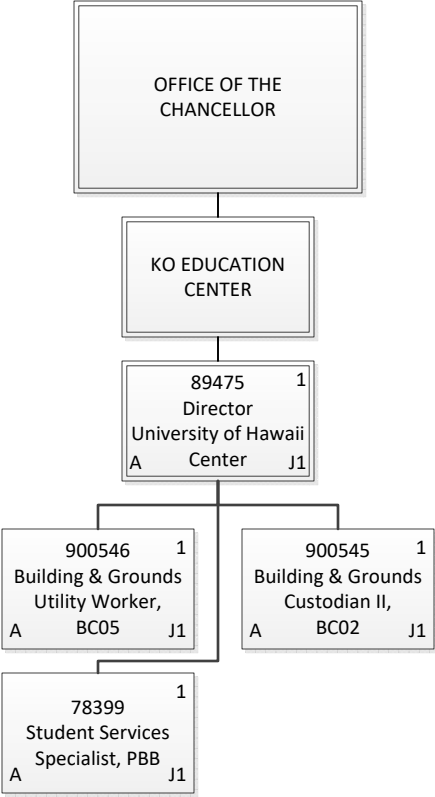

Permanent	4.00
General Fund	4.00
Grand Total	4.00