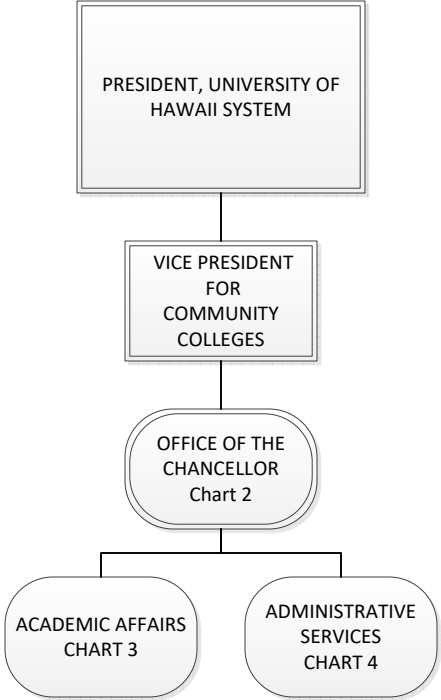

CHART UPDATED
DATE: July 1, 2022



STATE OF HAWAII
UNIVERSITY OF HAWAII
LEEWARD COMMUNITY COLLEGE

Organization Chart

Chart 1

| | |
|----------------|--------|
| Permanent | 342.50 |
| General Fund | 334.50 |
| Revolving Fund | 8.00 |
| Temporary | 3.00 |
| General Fund | 3.00 |
| Grand Total | 345.50 |

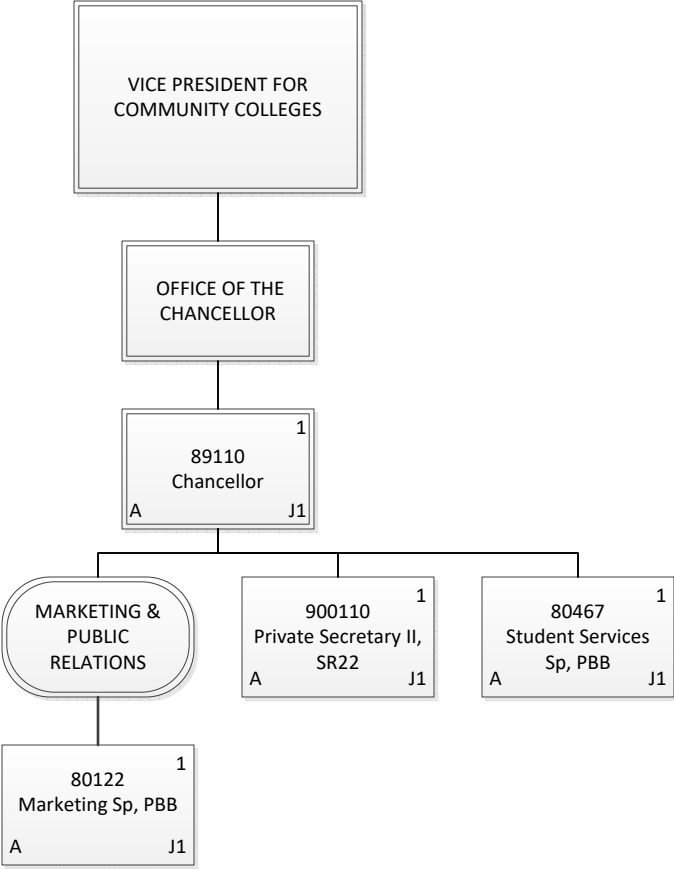

| | |
|--------------|------|
| Permanent | 4.00 |
| General Fund | 4.00 |
| Grand Total | 4.00 |

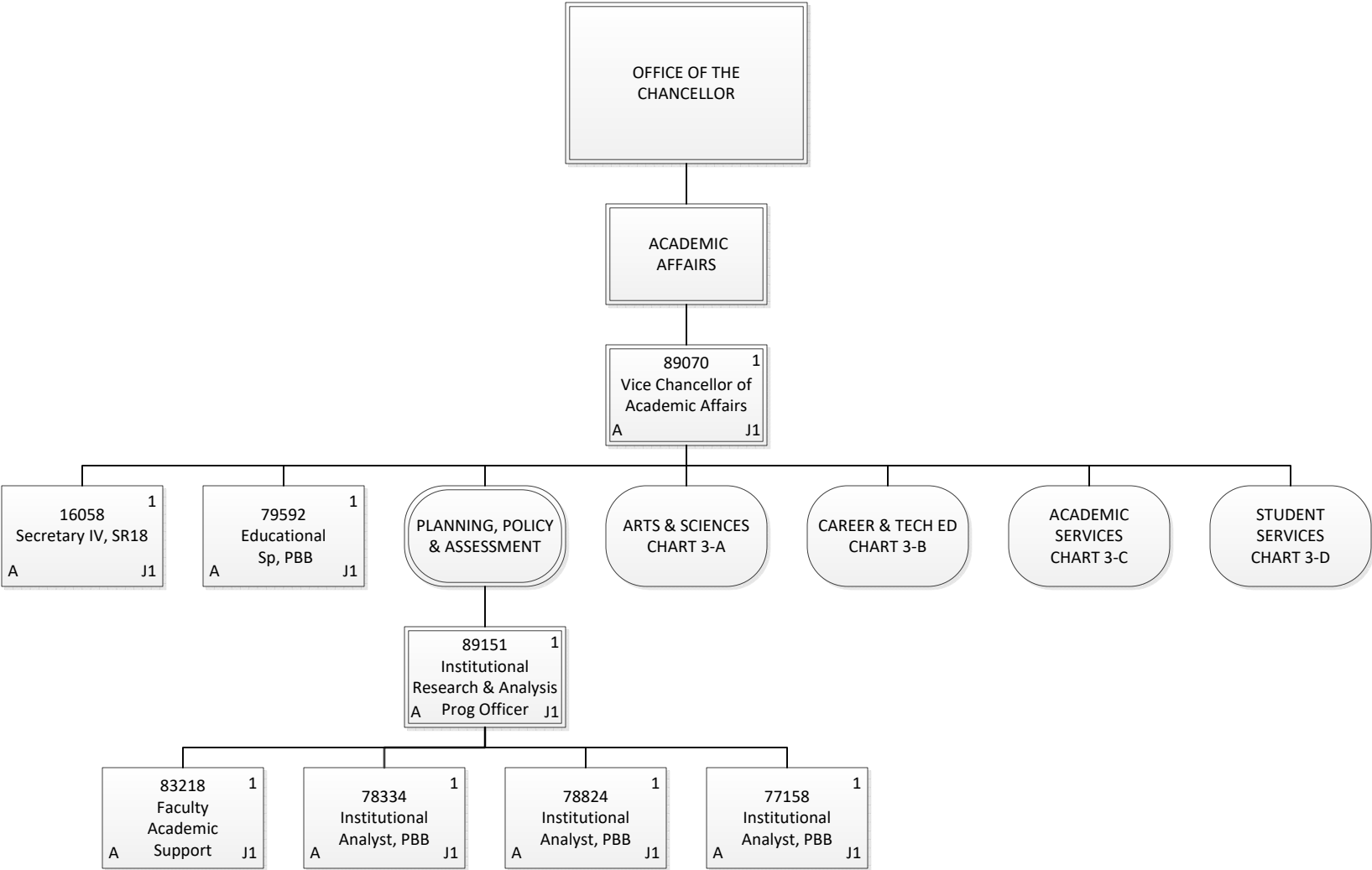

| | |
|--------------|------|
| Permanent | 8.00 |
| General Fund | 8.00 |
| Grand Total | 8.00 |

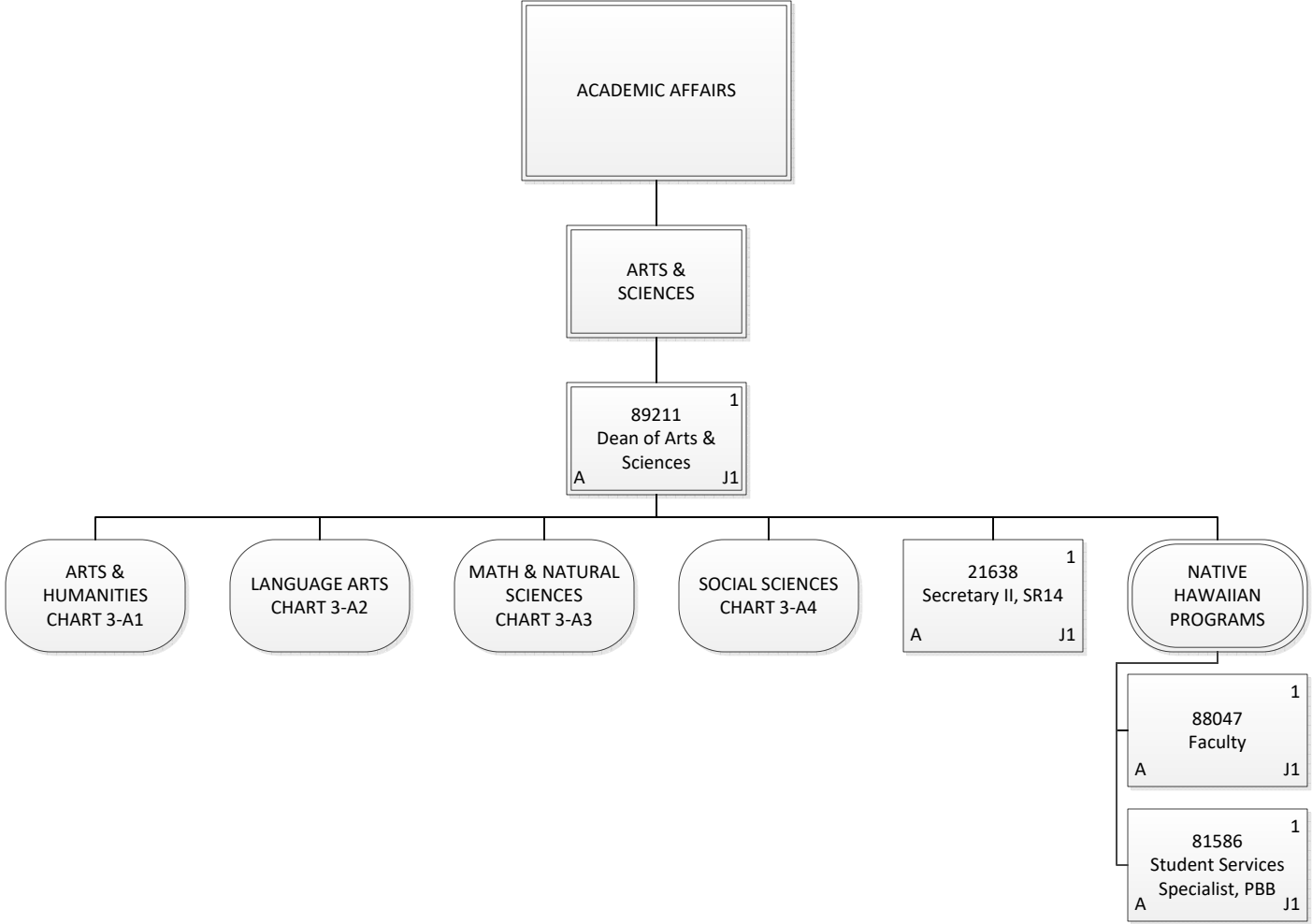

| | |
|--------------|------|
| Permanent | 4.00 |
| General Fund | 4.00 |
| Grand Total | 4.00 |

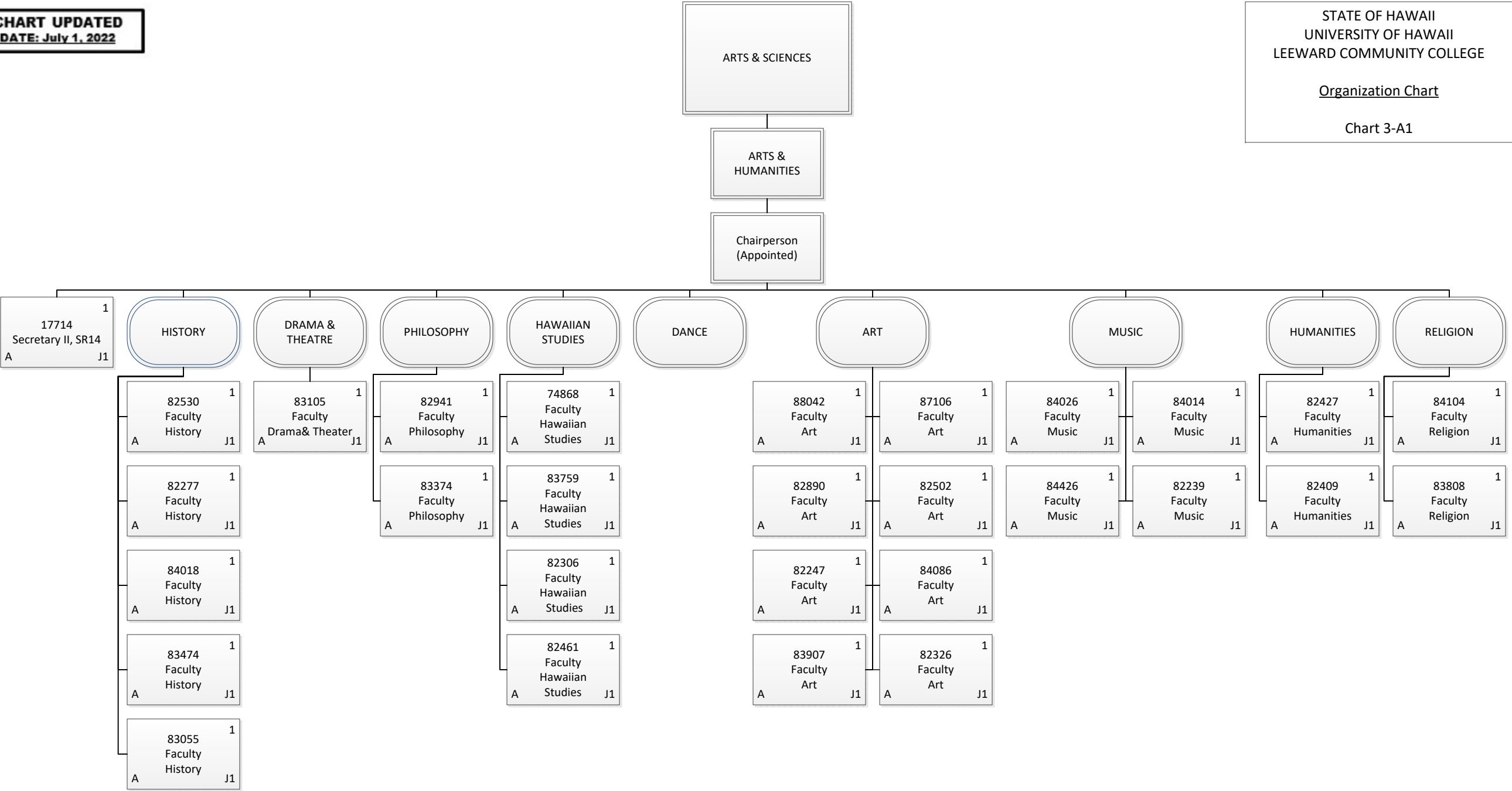

| | |
|--------------|-------|
| Permanent | 29.00 |
| General Fund | 29.00 |
| Grand Total | 29.00 |

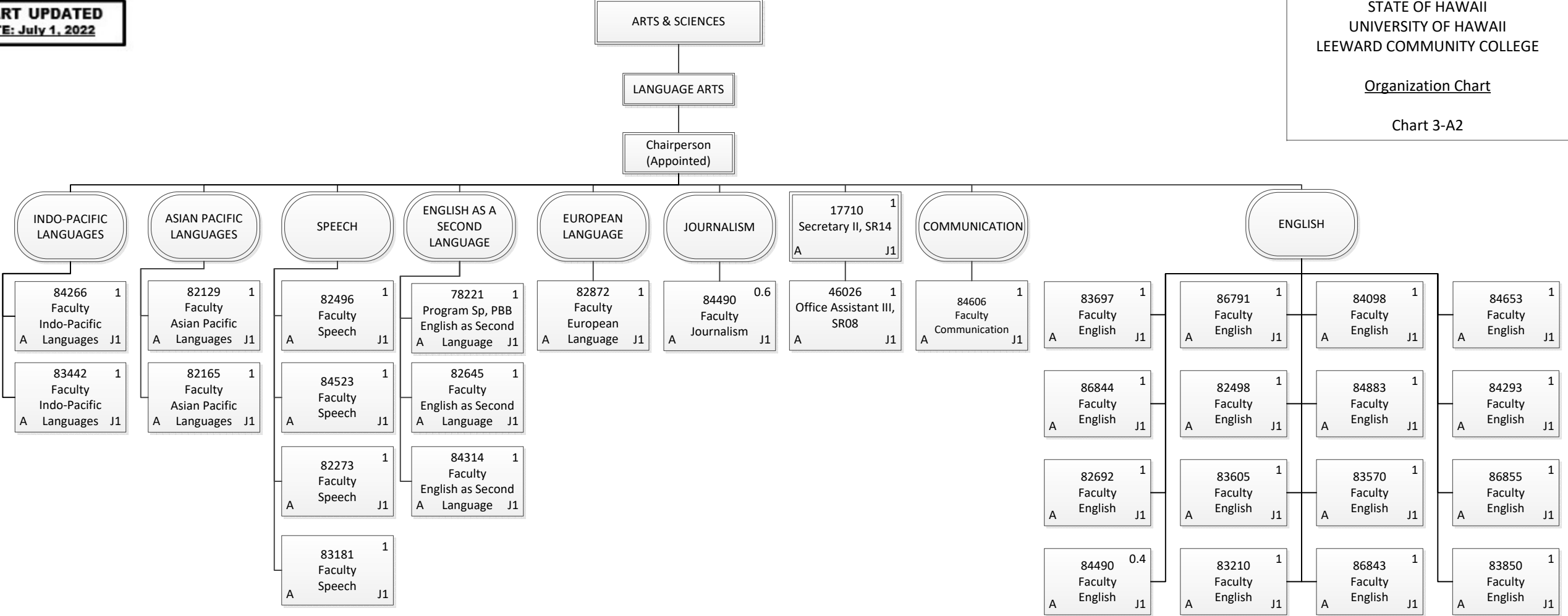

| | |
|--------------|-------|
| Permanent | 31.00 |
| General Fund | 31.00 |
| Grand Total | 31.00 |

ARTS & SCIENCES

MATH & NATURAL
SCIENCES

Chairperson
(Appointed)

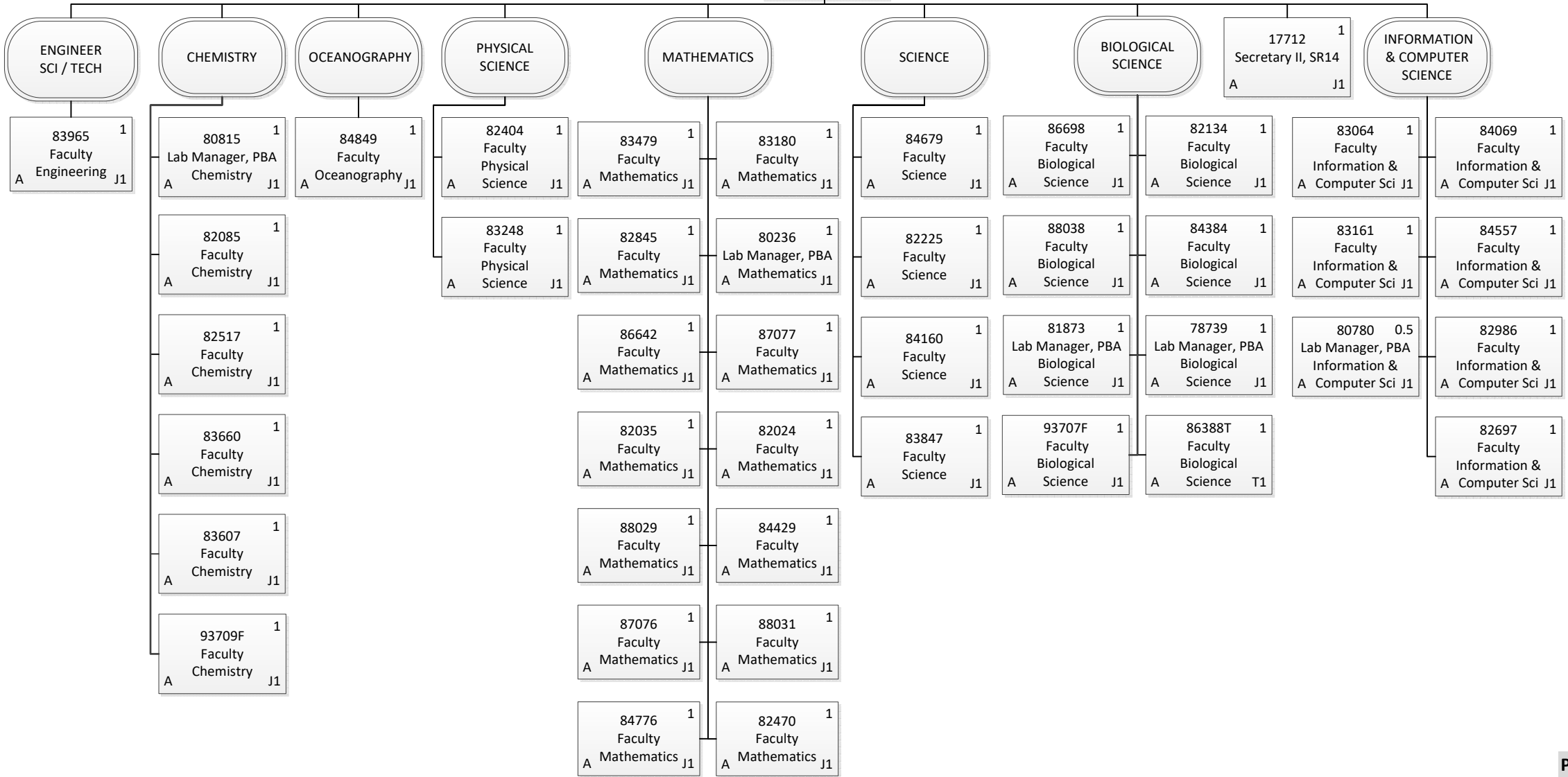

| | |
|--------------|-------|
| Permanent | 42.50 |
| General Fund | 42.50 |
| Temporary | 1.00 |
| General Fund | 1.00 |
| Grand Total | 43.50 |

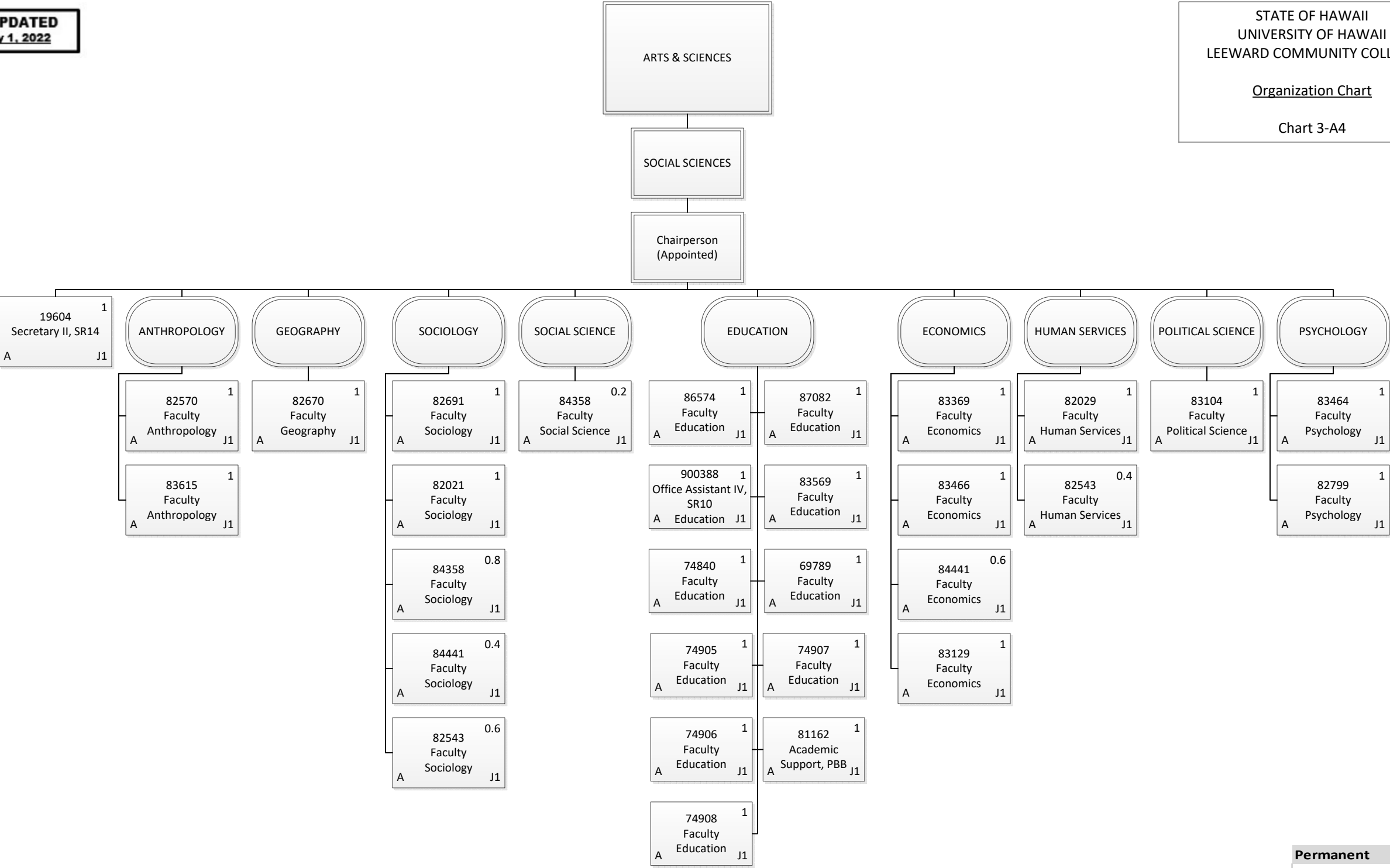

| | |
|--------------|-------|
| Permanent | 27.00 |
| General Fund | 27.00 |
| Grand Total | 27.00 |

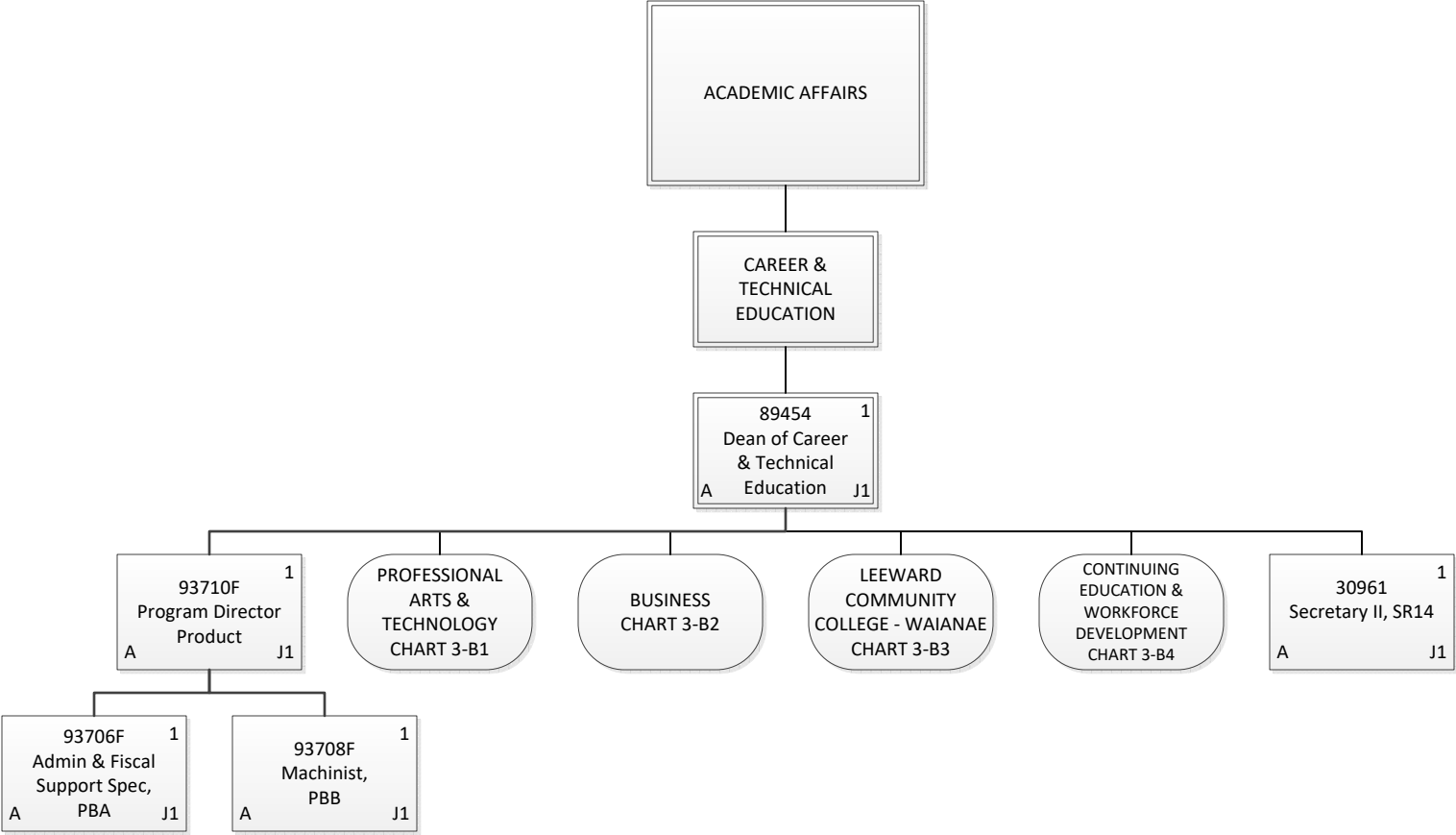

| | |
|--------------|------|
| Permanent | 5.00 |
| General Fund | 5.00 |
| Grand Total | 5.00 |

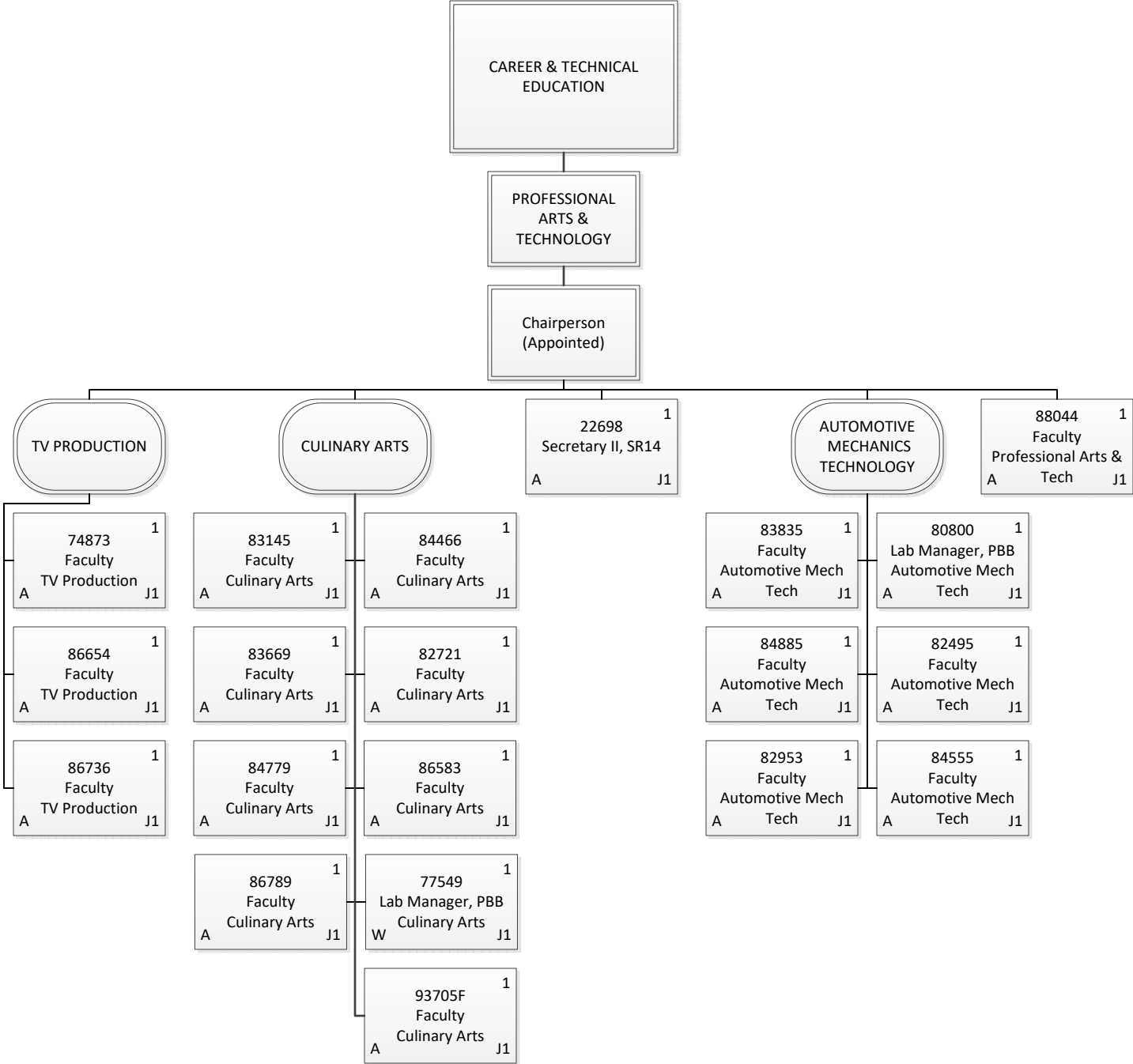

| | |
|----------------|-------|
| Permanent | 20.00 |
| General Fund | 19.00 |
| Revolving Fund | 1.00 |
| Grand Total | 20.00 |

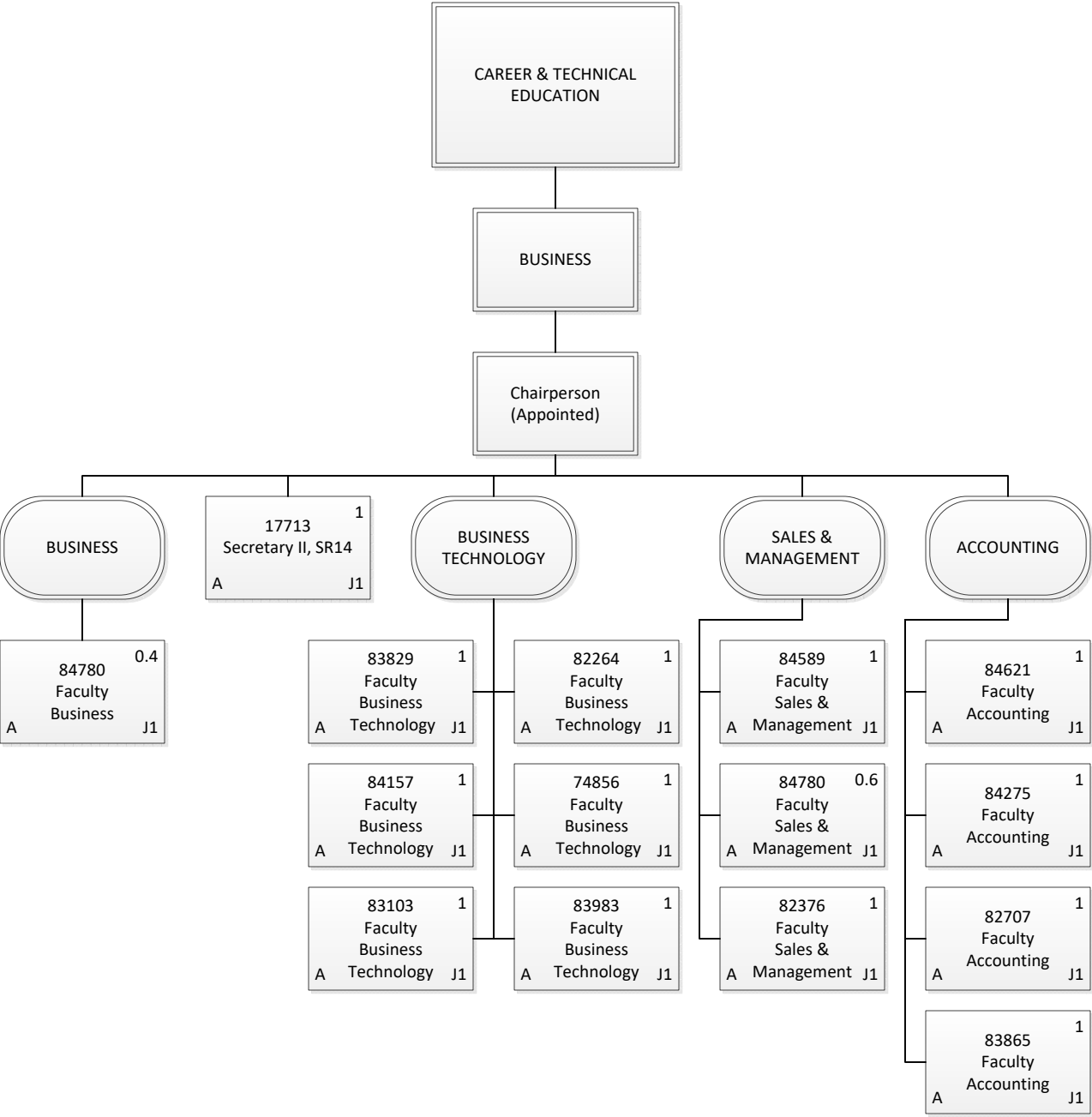

| | |
|--------------|-------|
| Permanent | 14.00 |
| General Fund | 14.00 |
| Grand Total | 14.00 |

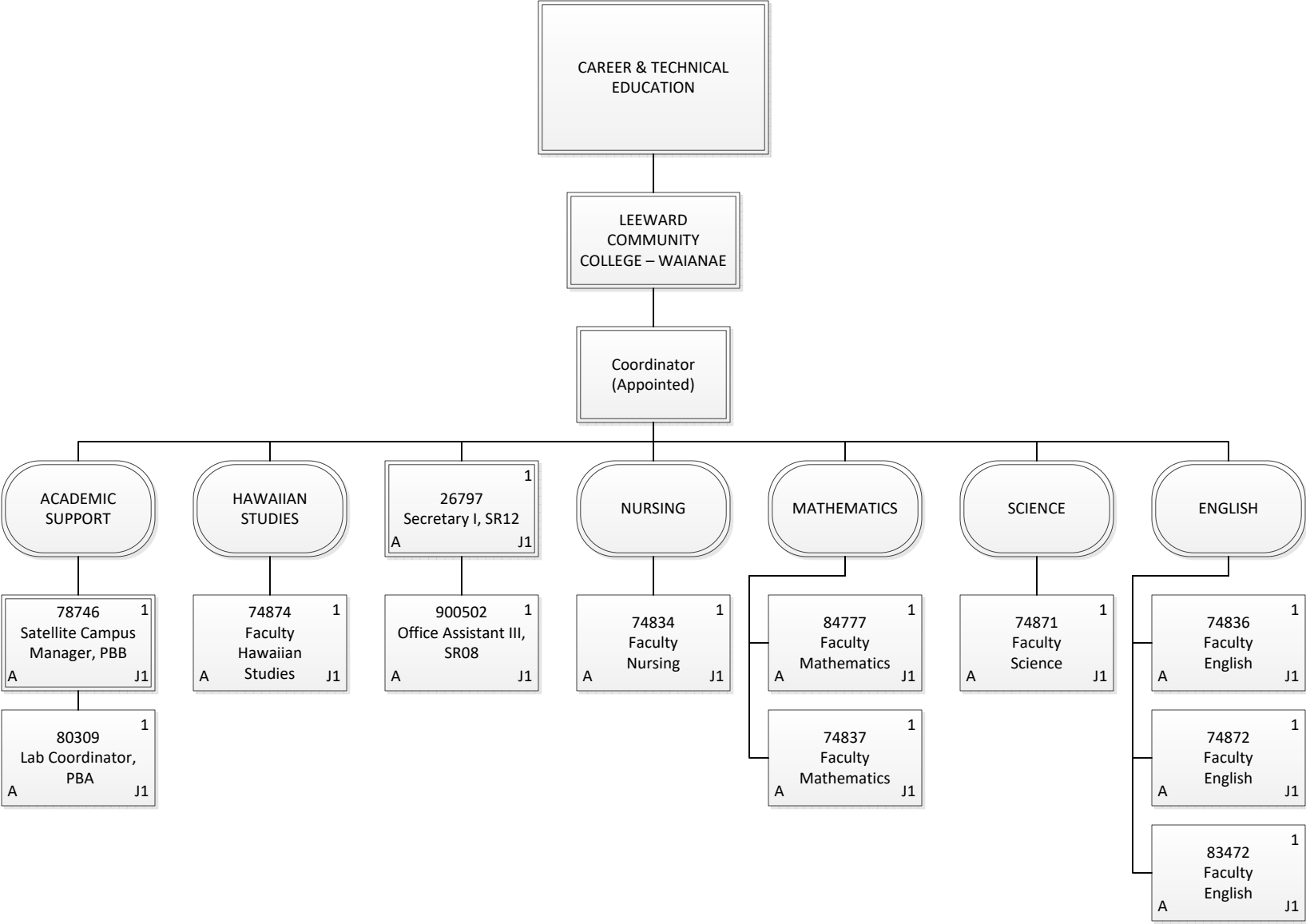

| | |
|--------------|-------|
| Permanent | 12.00 |
| General Fund | 12.00 |
| Grand Total | 12.00 |

Organization Chart

Chart 3-B4

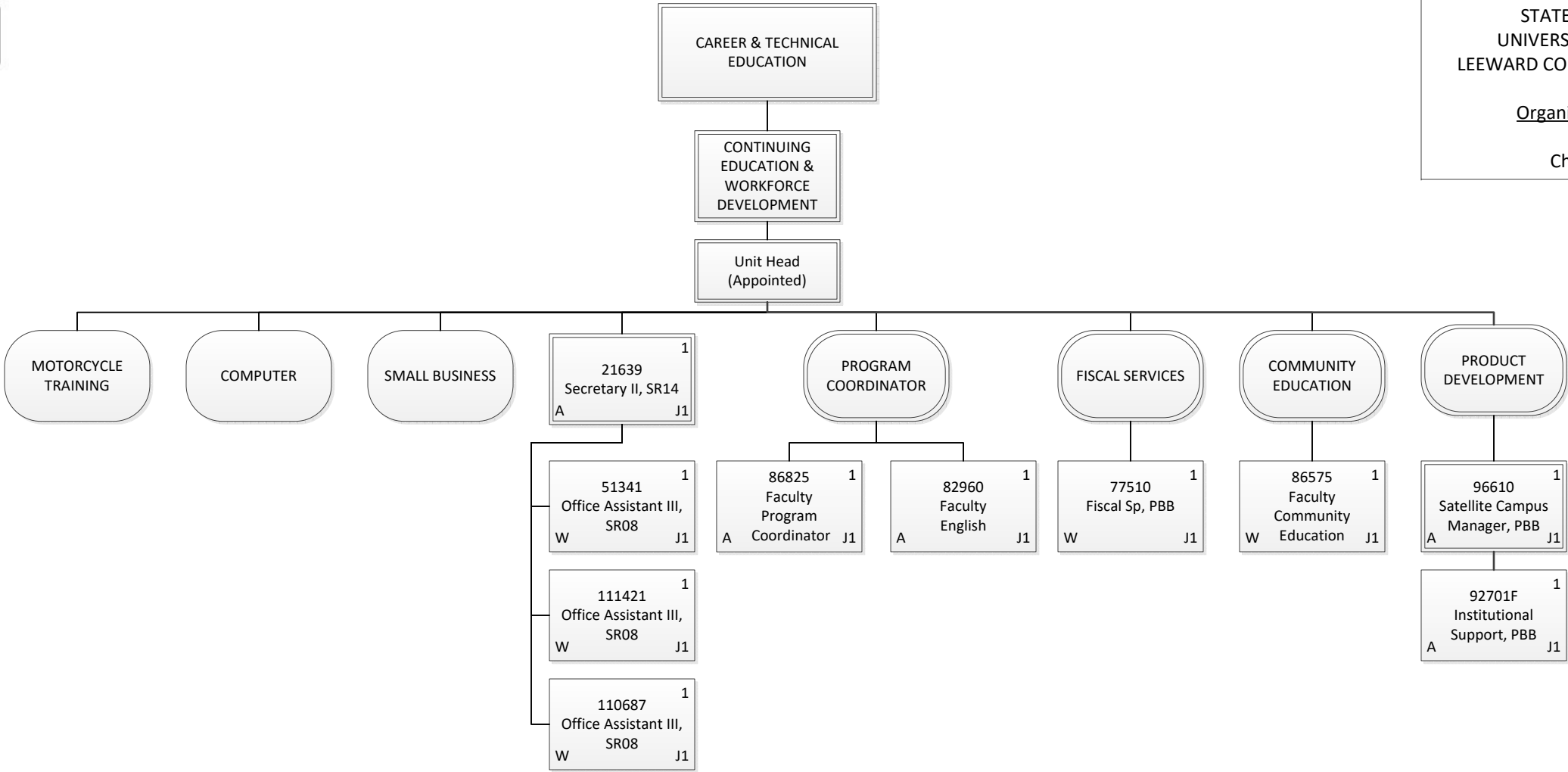

| | |
|----------------|-------|
| Permanent | 10.00 |
| General Fund | 5.00 |
| Revolving Fund | 5.00 |
| Grand Total | 10.00 |

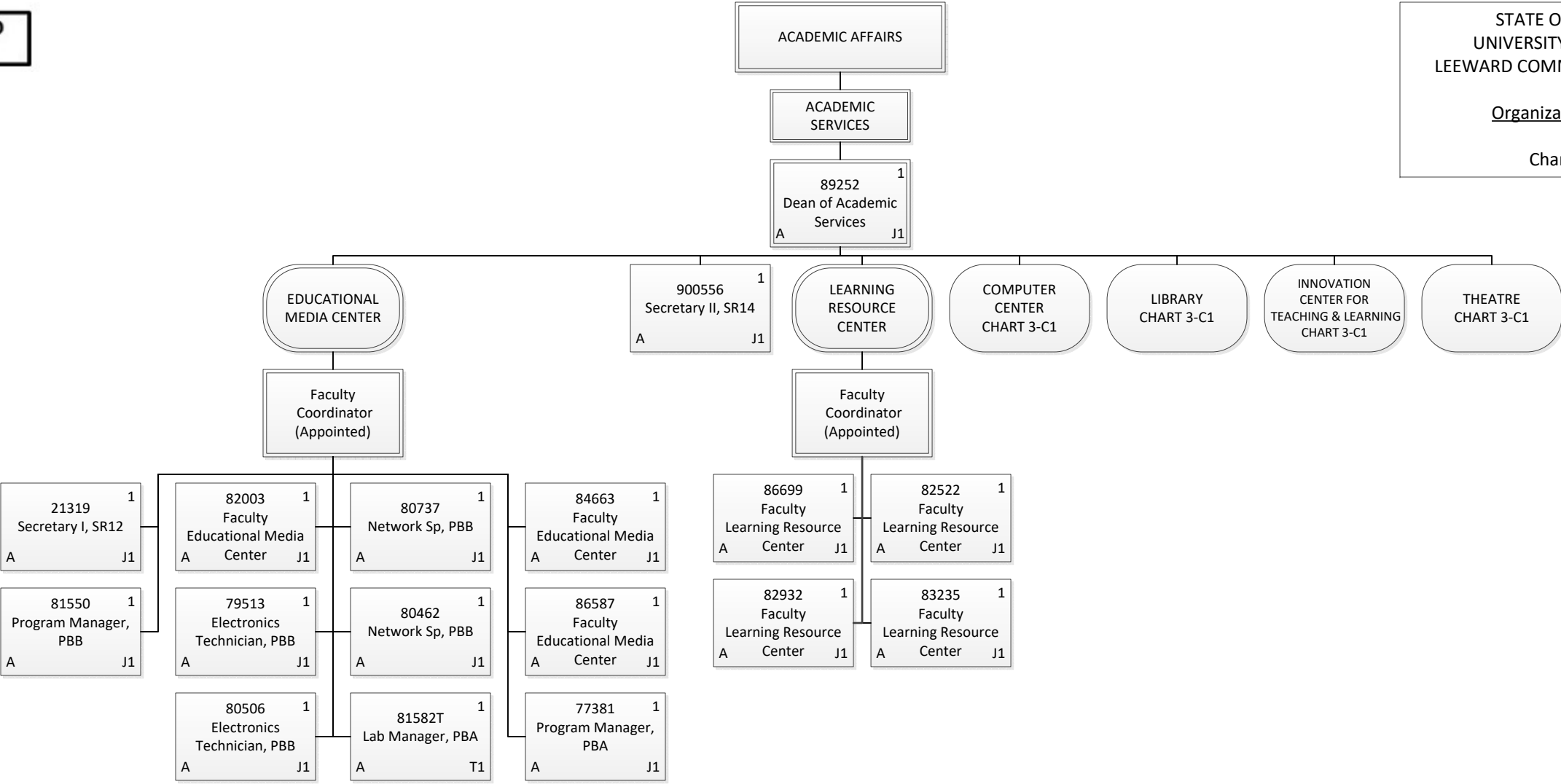

| | |
|--------------|-------|
| Permanent | 16.00 |
| General Fund | 16.00 |
| Temporary | 1.00 |
| General Fund | 1.00 |
| Grand Total | 17.00 |

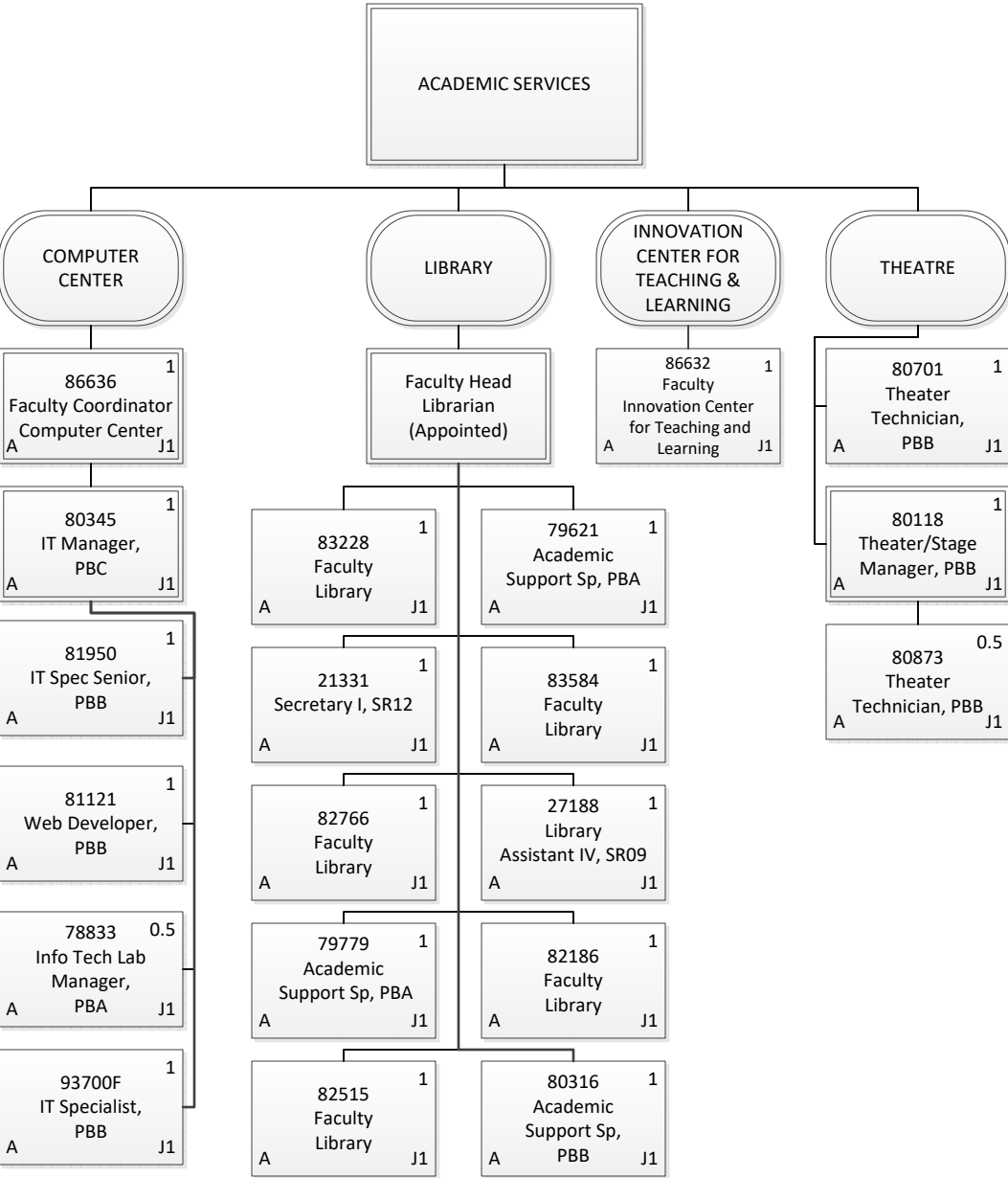

| | |
|--------------|-------|
| Permanent | 19.00 |
| General Fund | 19.00 |
| Grand Total | 19.00 |

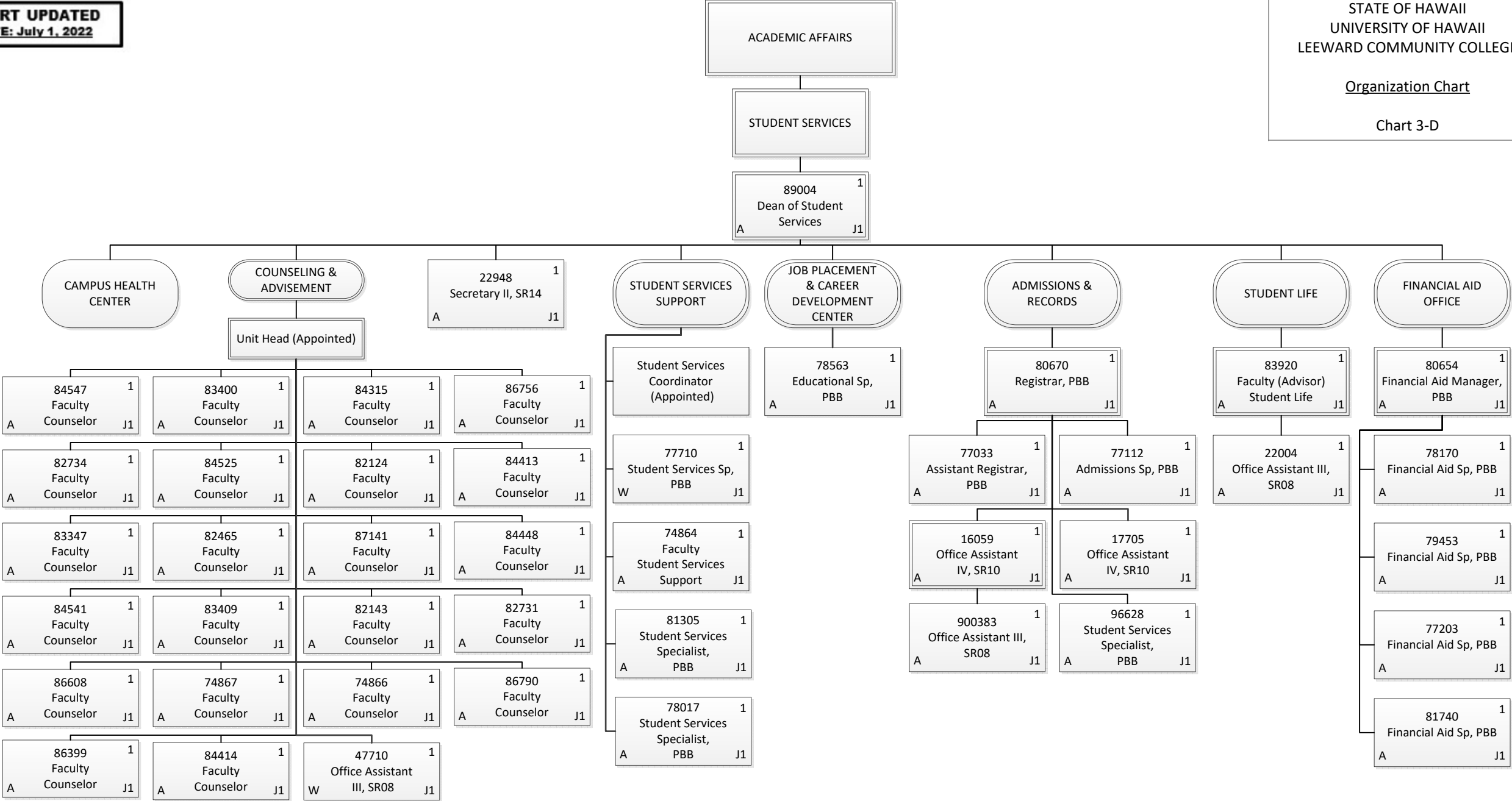

| | |
|----------------|-------|
| Permanent | 44.00 |
| General Fund | 42.00 |
| Revolving Fund | 2.00 |
| Grand Total | 44.00 |

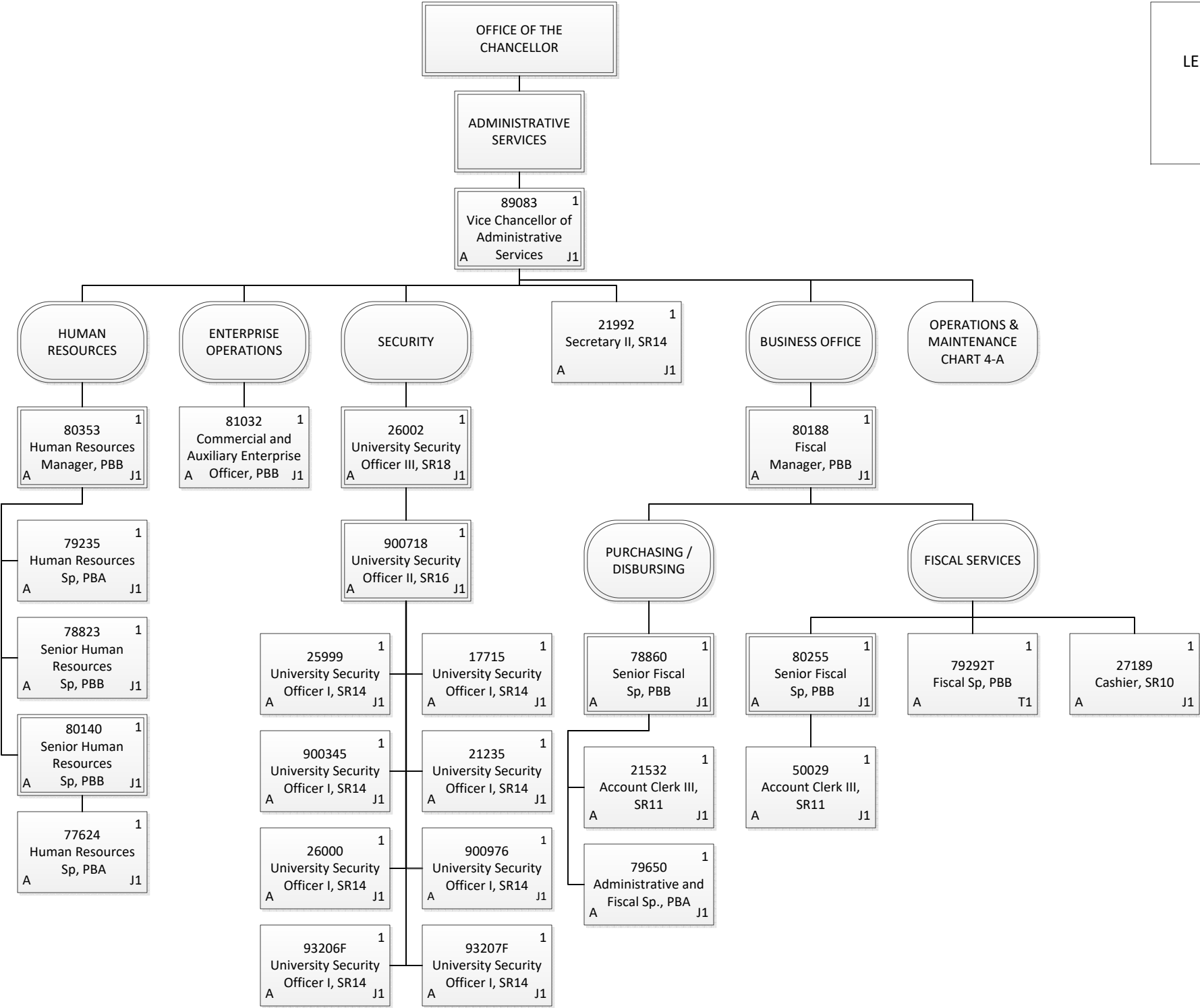

| | |
|--------------|-------|
| Permanent | 25.00 |
| General Fund | 25.00 |
| Temporary | 1.00 |
| General Fund | 1.00 |
| Grand Total | 26.00 |

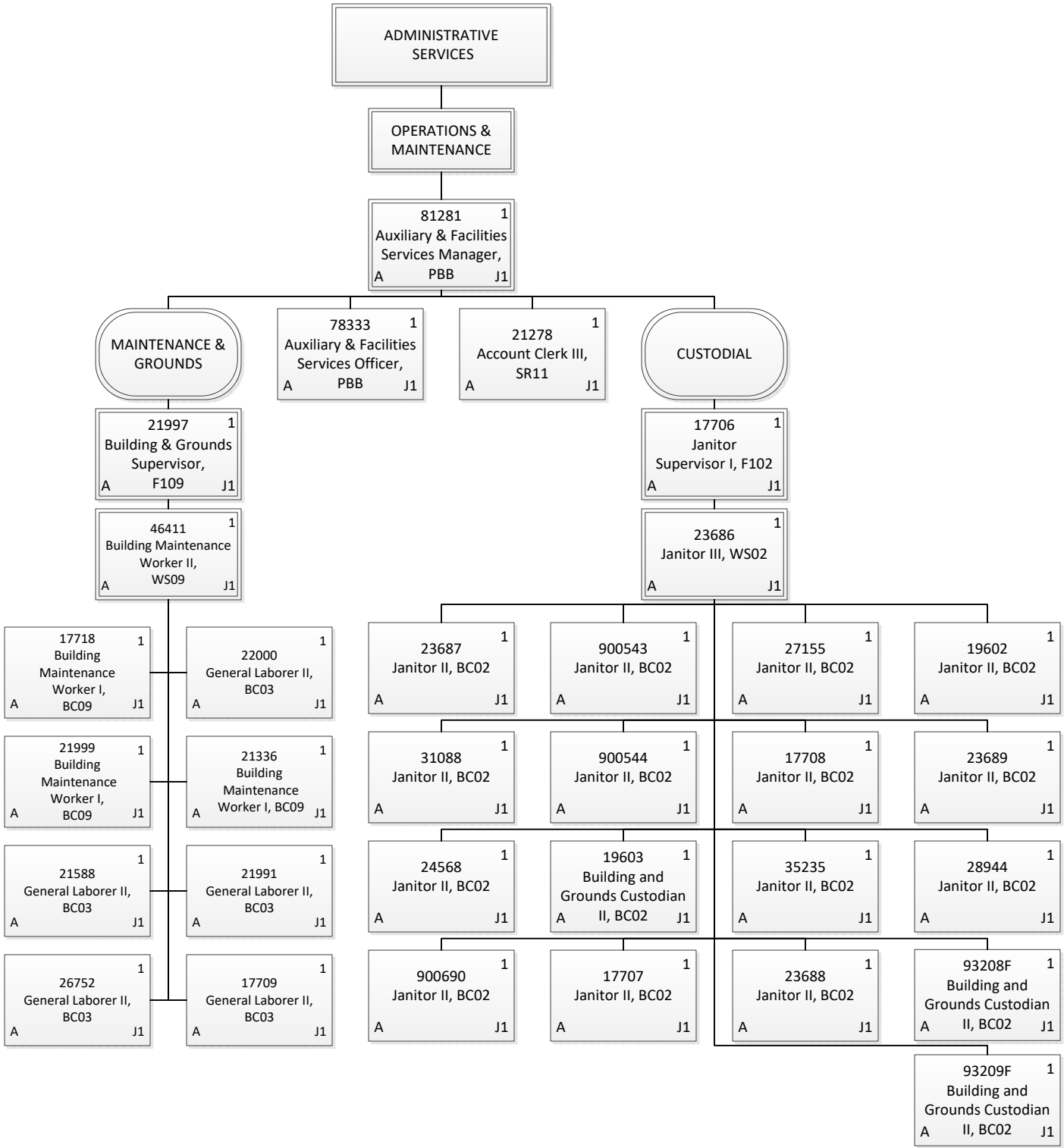

| | |
|--------------|-------|
| Permanent | 32.00 |
| General Fund | 32.00 |
| Grand Total | 32.00 |