

Permanent	69.25
General Fund	65.75
Federal Fund	0.50
Revolving Funds	3.00
Temporary	3.00
General Fund	3.00
Grand Total	72.25

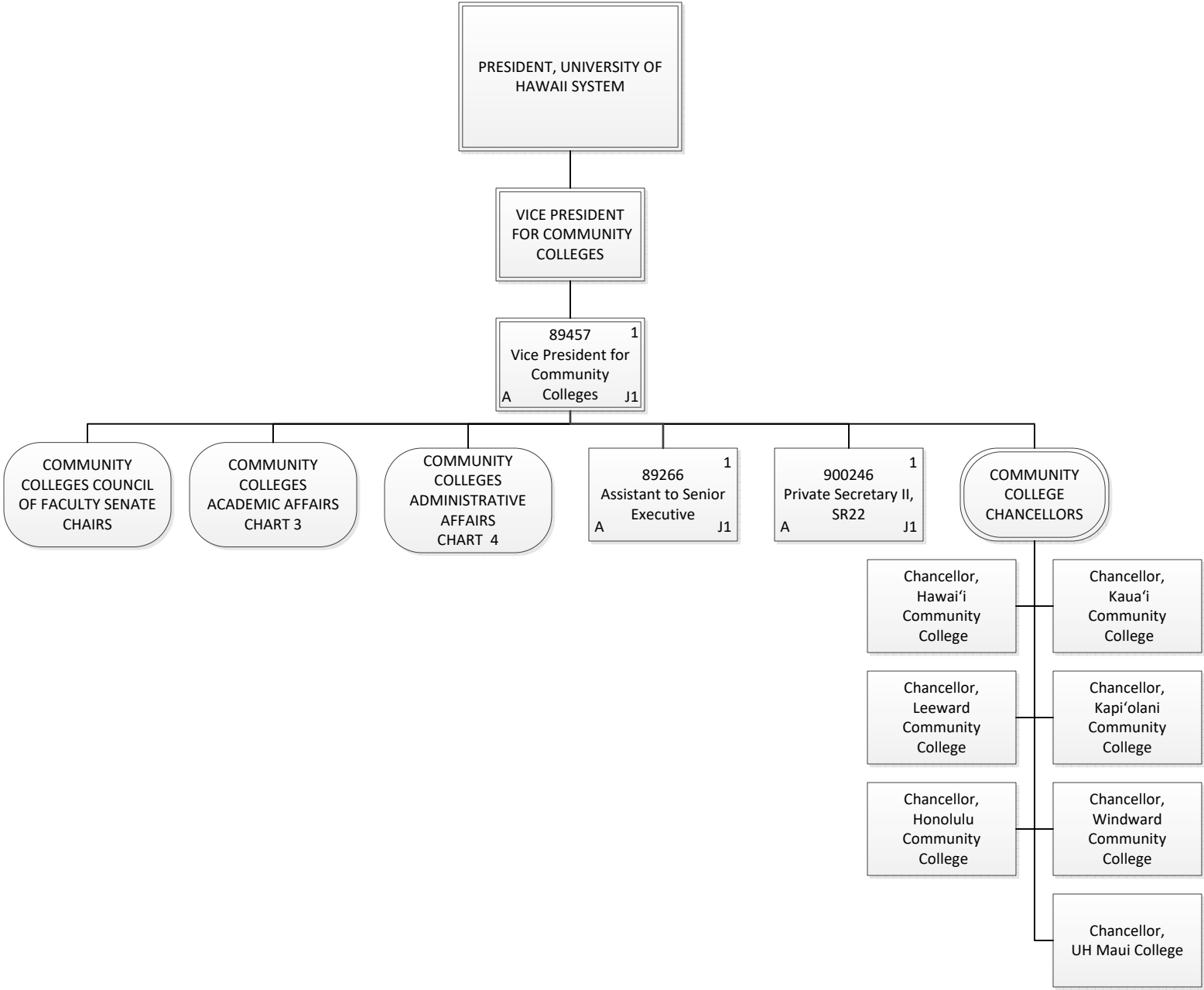

Permanent	3.00
General Fund	3.00
Grand Total	3.00

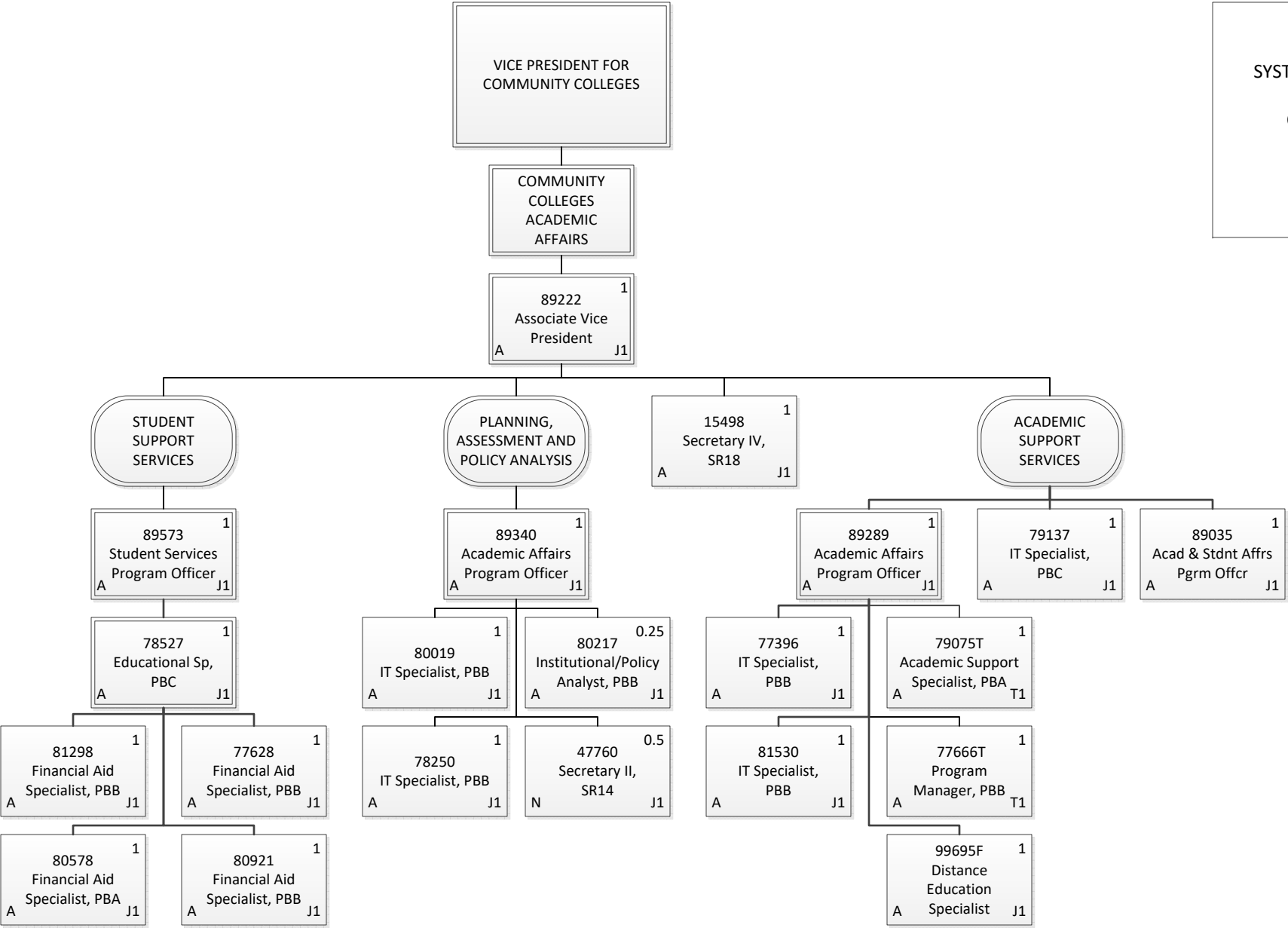

Permanent	17.75
General Fund	17.25
Federal Fund	0.50
Temporary	2.00
General Fund	2.00
Grand Total	19.75

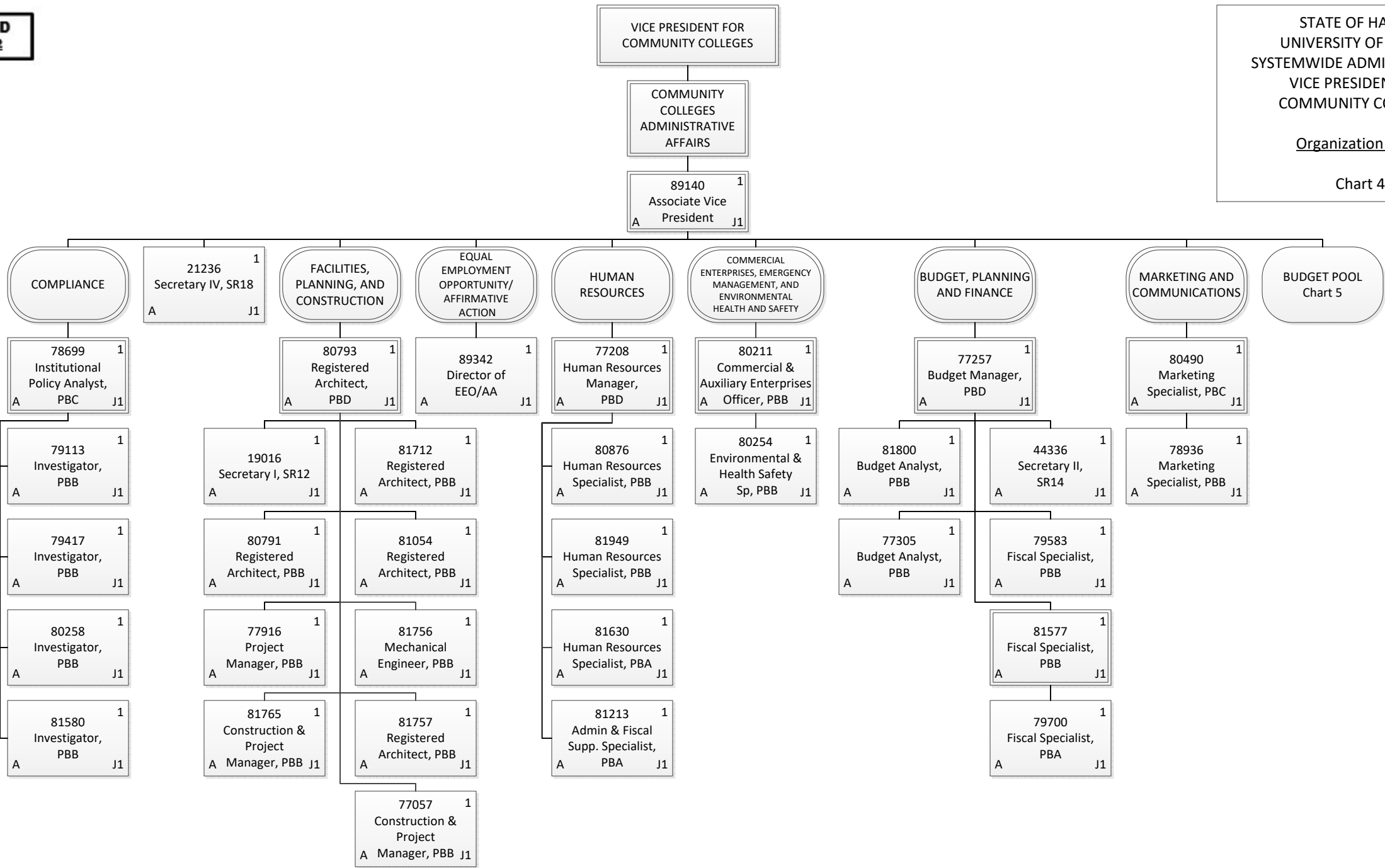

Permanent	34.00
General Fund	34.00
Grand Total	34.00

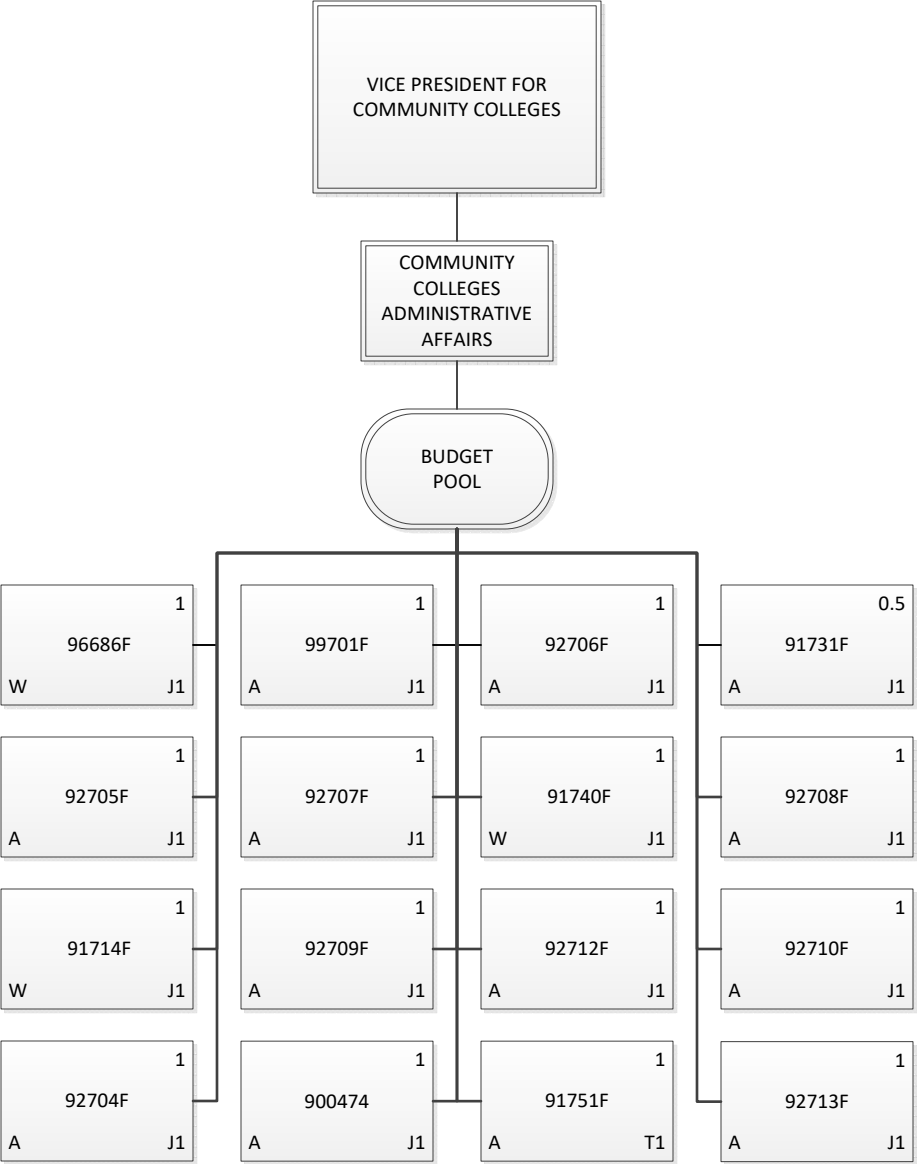

Permanent	14.50
General Fund	11.50
Revolving Funds	3.00
Temporary	1.00
General Fund	1.00
Grand Total	15.50